

MODULATING MONUMENTS

AR4MET110 | FALL 2025
A MATTER OF SCALE - TALLINN
GRADUATION STUDIO

METHODS OF ANALYSIS AND IMAGINATION, TU DELFT

Yan Kiu Lam | 6189830

01
CONTEXT -
"OVERSIZED" TALLINN



PHOTOGRAPH -
LINNAHALL

My initial fascination lies in a ultra-macro lens. Tallinn as a small city, is house to many ginormous buildings, buildings that feel out of place and out of scale.

01
CONTEXT -
"OVERSIZED" TALLINN



My initial fascination lies in a ultra-macro lens. Tallinn as a small city, is house to many ginormous buildings, buildings that feel out of place and out of scale.

01
CONTEXT -
"OVERSIZED" TALLINN

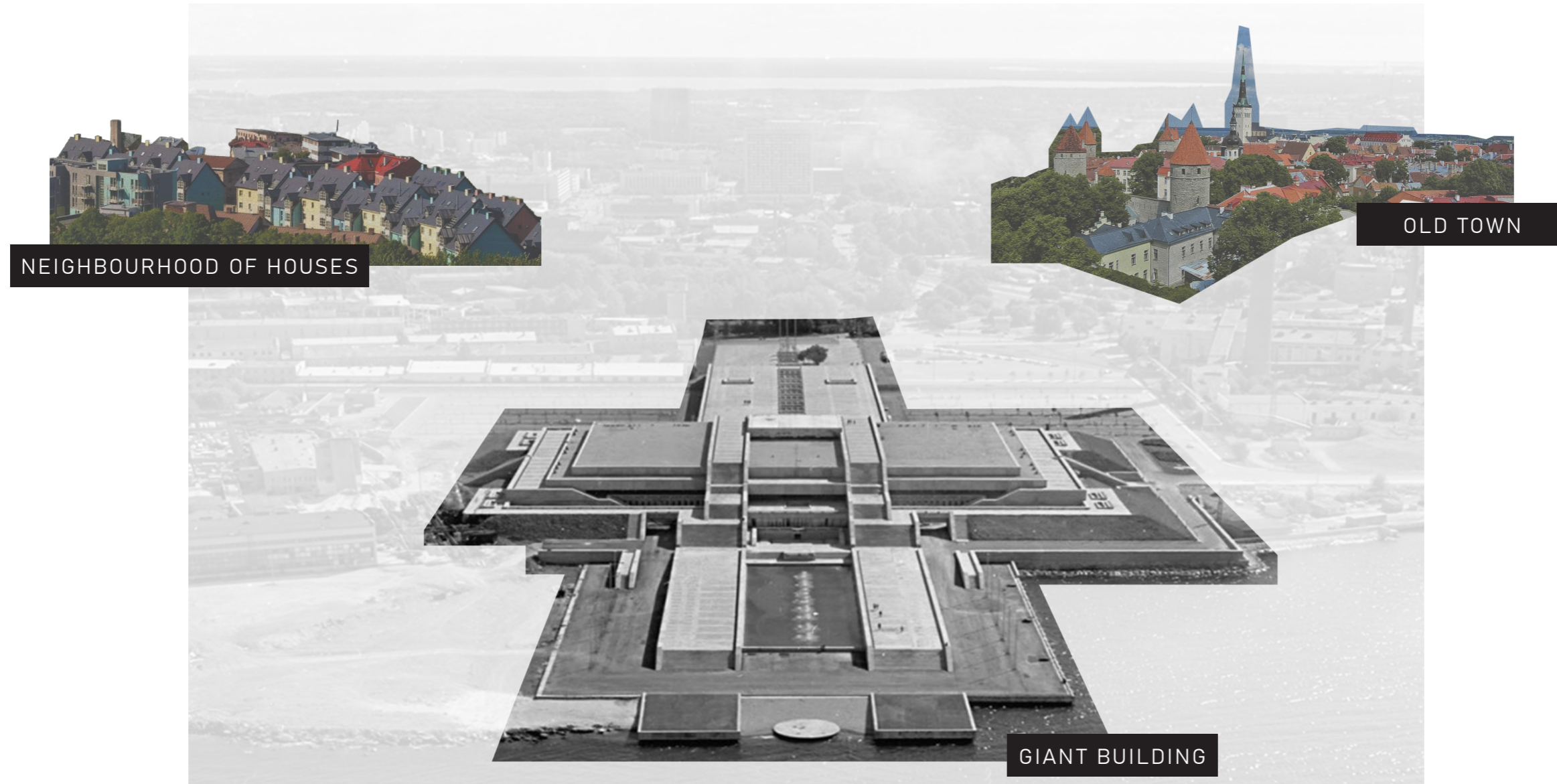

My initial fascination lies in a ultra-macro lens. Tallinn as a small city, is house to many ginormous buildings, buildings that feel out of place and out of scale.

01
CONTEXT -
"OVERSIZED" TALLINN



My initial fascination lies in a ultra-macro lens. Tallinn as a small city, is house to many ginormous buildings, buildings that feel out of place and out of scale.



COLLAGE -
DIAGRAM MODIFIED FROM POSTER BY GUSTAV KLUTSIS (1928)

How do we **"dive"** into the scales of these **"oversized"** buildings?
And how do human **perceives** the size of these buildings of it **at different scales**?

01
CONTEXT -
"OVERSIZED" TALLINN



COLLAGE -
DIAGRAM MODIFIED FROM POSTER BY GUSTAV KLUTSIS (1928)

How do we **"dive"** into the scales of these **"oversized"** buildings?
And how do human **perceives** the size of these buildings of it **at different scales**?

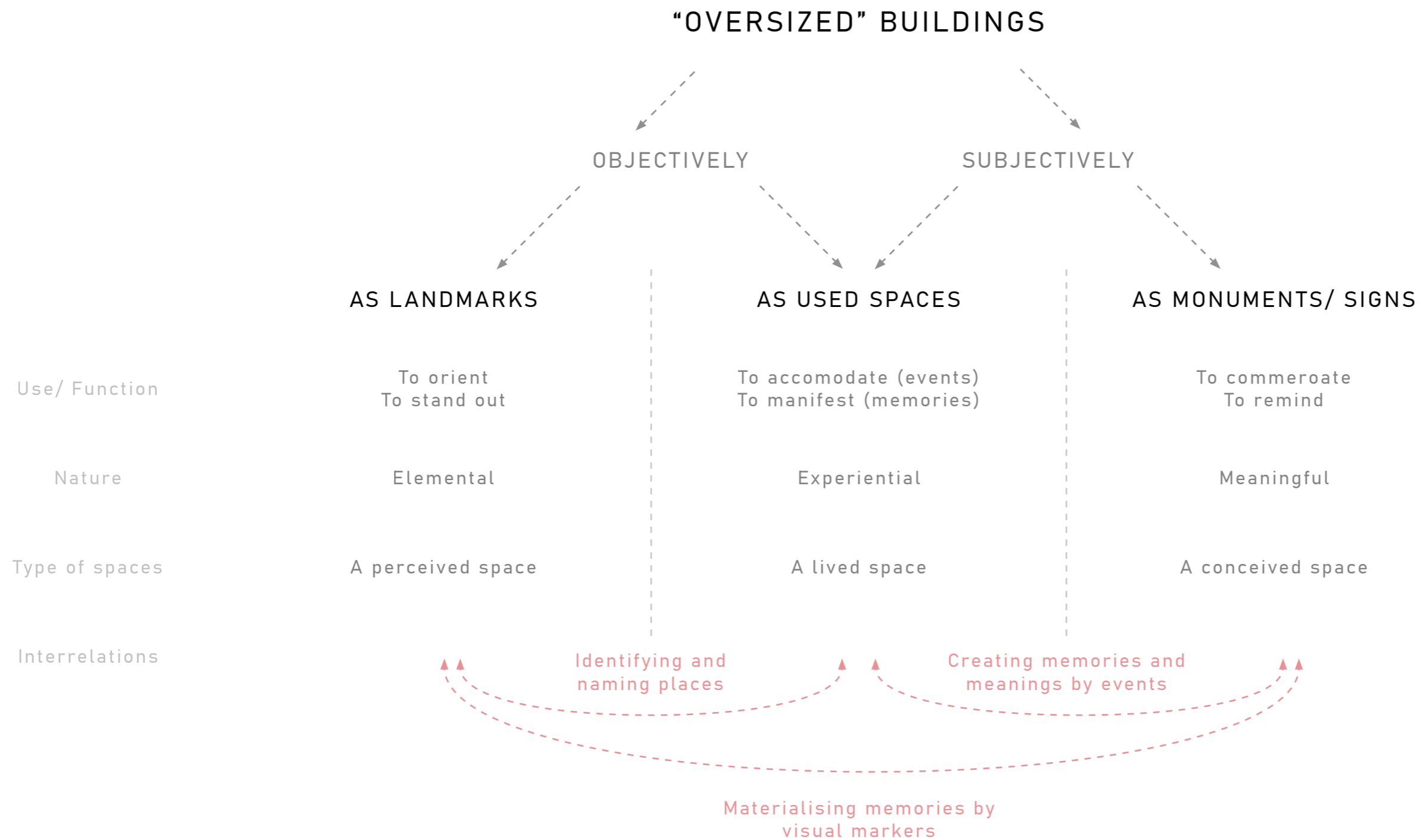

XL SCALE
DIAGRAM OF CONCEPTS

Given each of these overseized buildings are so different,
how do we **define and read** into the concept of **"oversized"**?

"OVERSIZED" BUILDINGS

OBJECTIVELY

SUBJECTIVELY

AS LANDMARKS

Landmarks perceived as huge become contested objects within Tallinn

Problems

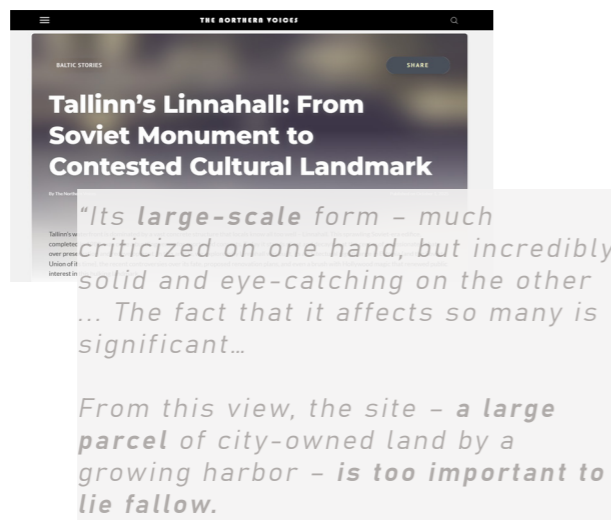

AS USED SPACES

Places become stigmatised, partly due to the previous establishments and social policies



AS MONUMENTS/ SIGNS

Conceived meanings of monuments not aligned with Estonian sentiments

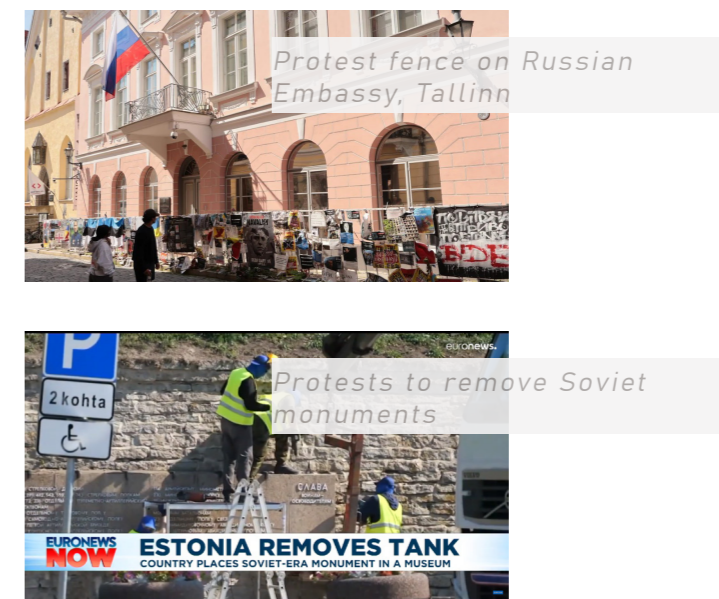

XL SCALE
DIAGRAM OF PROBLEMATIZATION

What are the **problems** with these "oversized buildings"?
Why should we explore the **relationship and procession** between these three notions?

01
CONTEXT -
"OVERSIZED" TALLINN



SCALE L -
FAHLE BUILDING FROM
AFAR



SCALE M -
INFORMAL USE OF
STAIRCASE IN NOMME

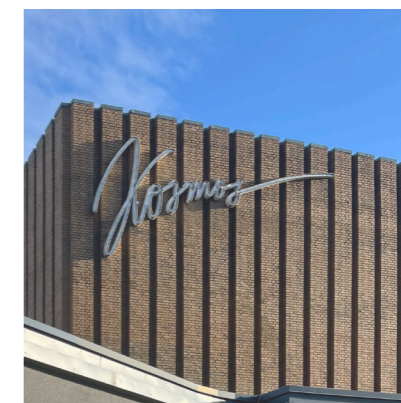

SCALE S -
"KOSMOS" SIGNAGE IN
SOVIET TIMES

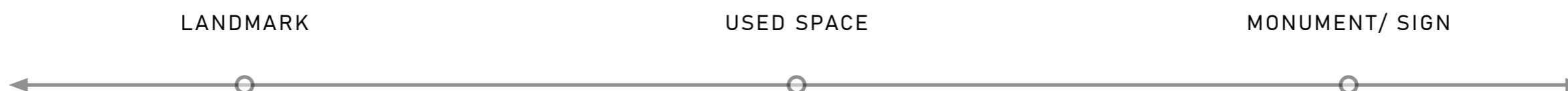

LANDMARK

USED SPACE

MONUMENT/ SIGN

Scale

L

M

S

Subject(s) of
study

Visual uniqueness to its
surroundings

Events

Spatial motives and signs

Question

How are the buildings visually
identifiable?

Who are the users and what
are the encounters within?

What meanings do the building
create or exert?

Drawings

Impression from distance

Objects and traces of use

Signs and timestamps

Timescale of
experience

In the present

In the making
(meshing past, present and future)

In the past

A. To converge -
Oversized buildings are **abstracted and compared** in their existence as
'landmarks', 'monuments' and 'places'

01
 CONTEXT -
 "OVERSIZED" TALLINN

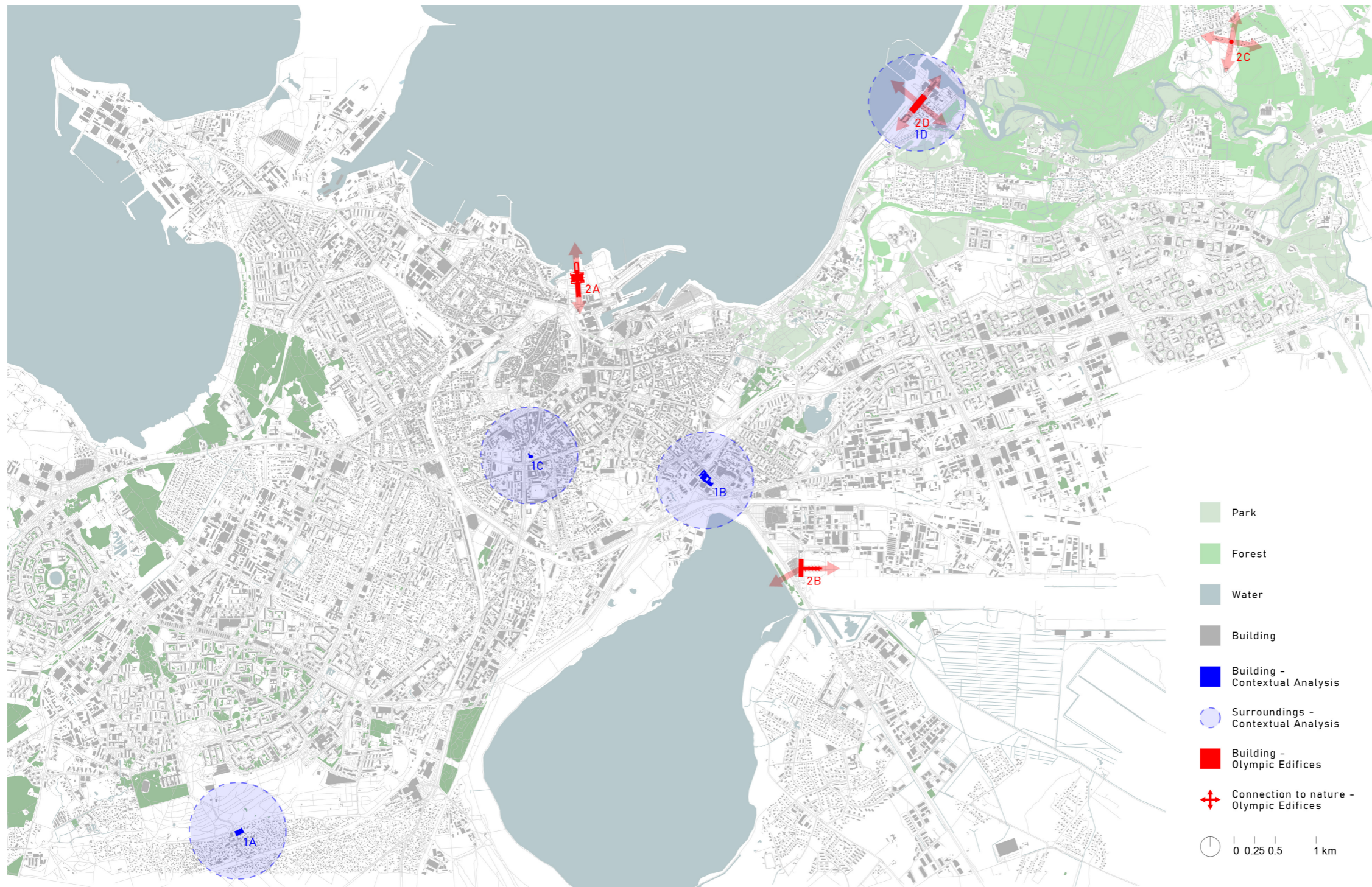

1A
 NÕMME MARKET

1B
 FAHLE HOUSE



1C
 KINO KOSMOS



2A
 LINNAHALL



2B
 TALLINN AIRPORT



2C
 TALLINN TV TOWER



1D/2D
 OLYMPIC YACHTING CENTRE

B. To diverge -
 Multiplicity of oversized buildings and Olympics monuments

01
CONTEXTUAL ANALYSIS -
"OVERSIZED" TALLINN

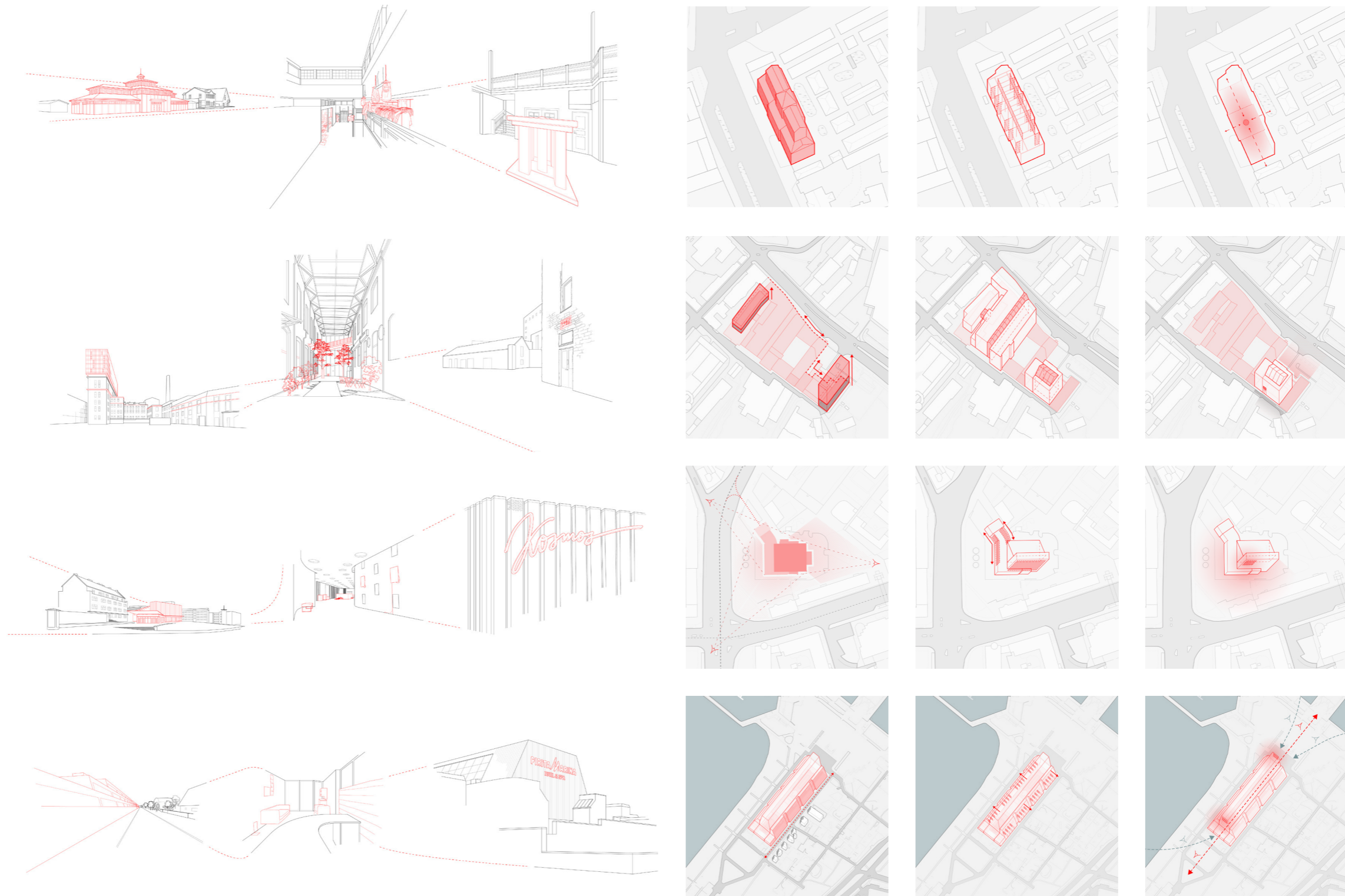

C. Palette Study -
Studying modes and mechanisms of "oversized buildings"

01
CONTEXTUAL ANALYSIS -
"OVERSIZED" TALLINN

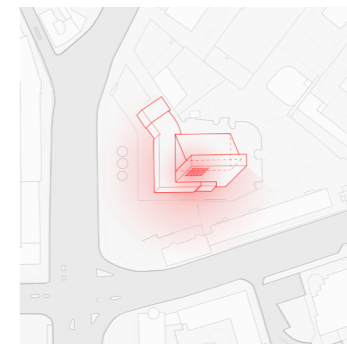
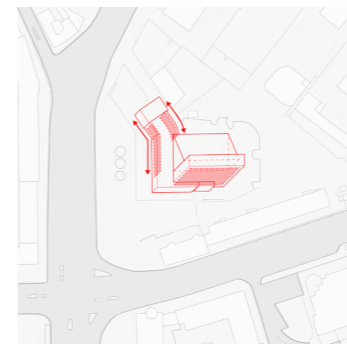
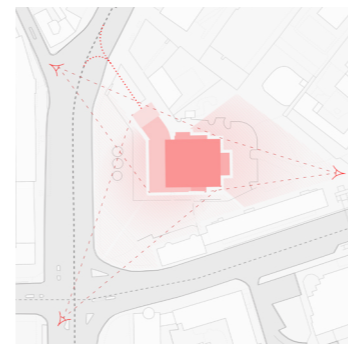
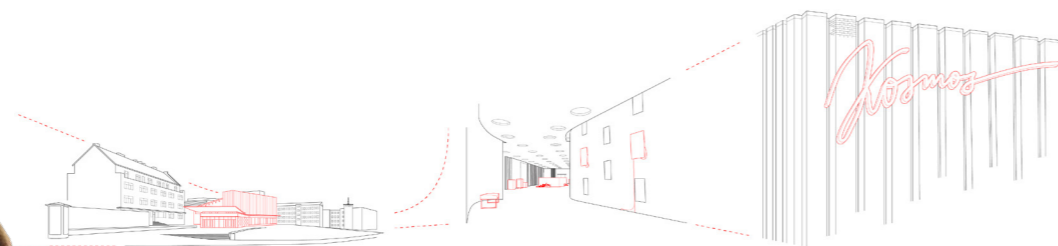
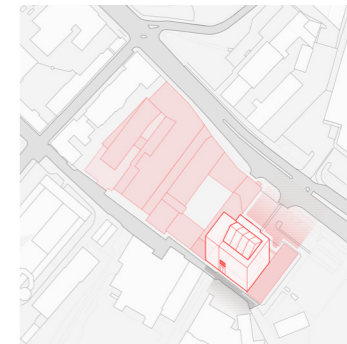
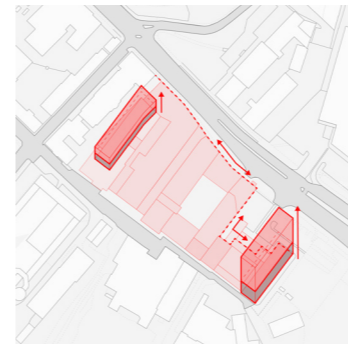
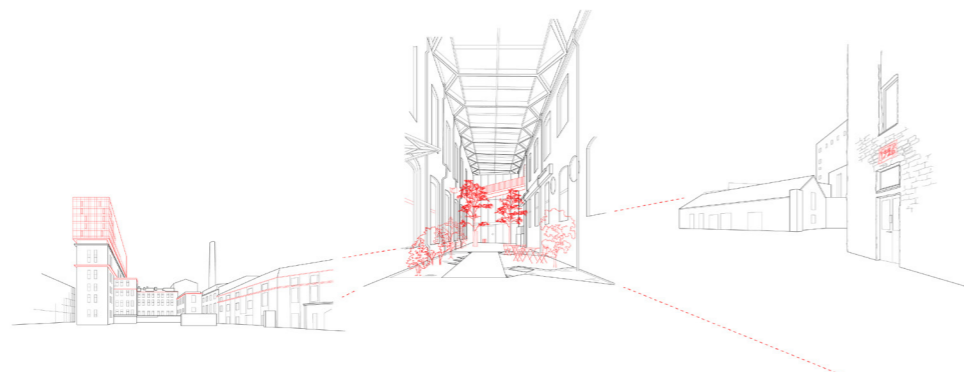
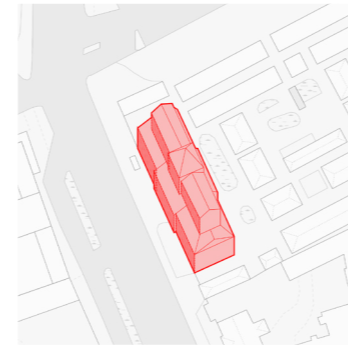
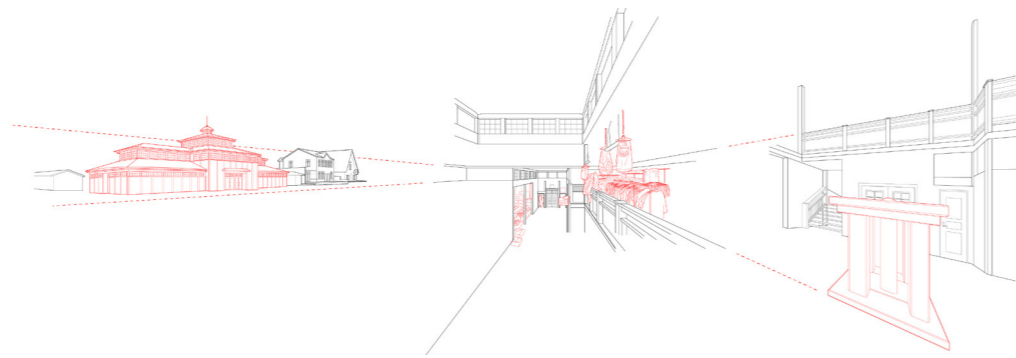

SELECTED
SITE TO DIVE
INTO!!!



OLYMPICS YACHTING CENTRE

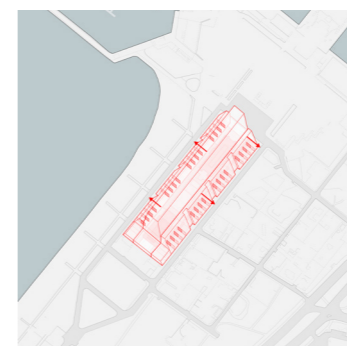
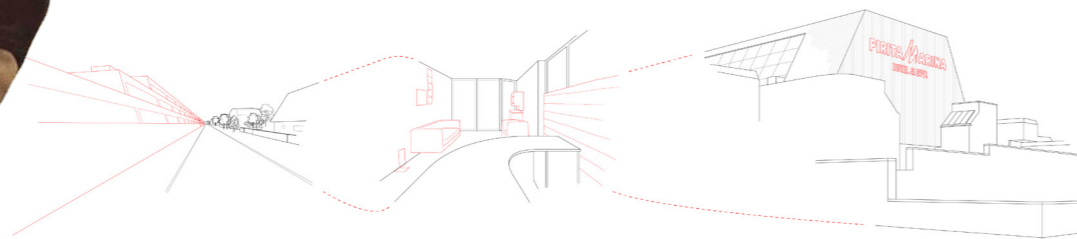

C. Palette Study -
Studying modes and mechanisms of "oversized buildings"

01
CONTEXT -
SITE

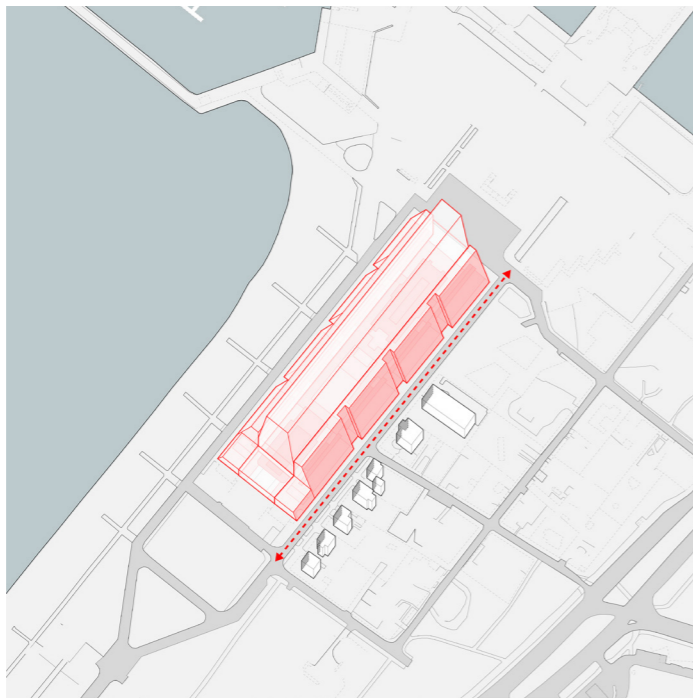
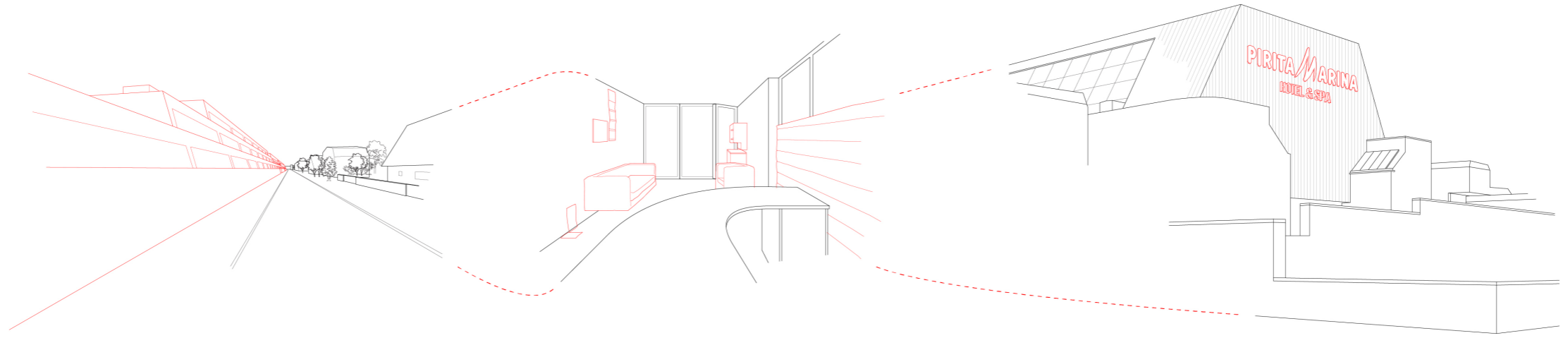

L -
AS LANDMARKS

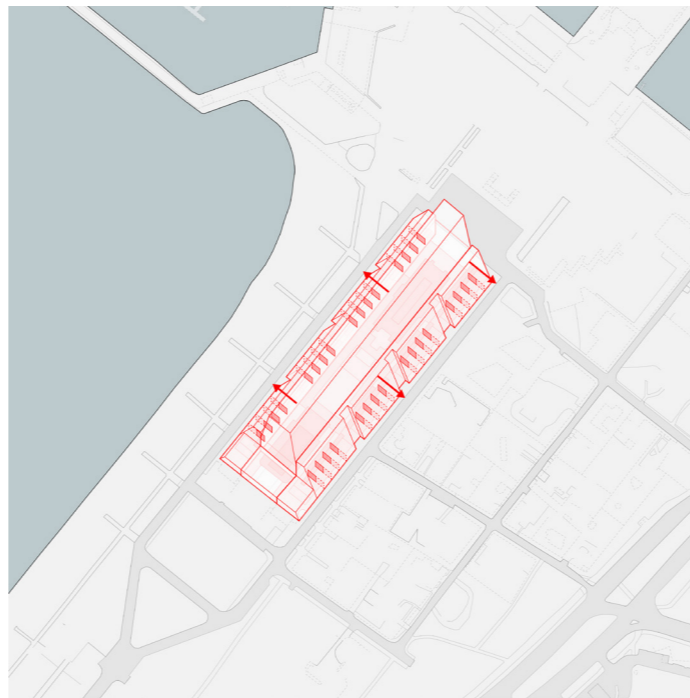

M -
AS USED SPACES

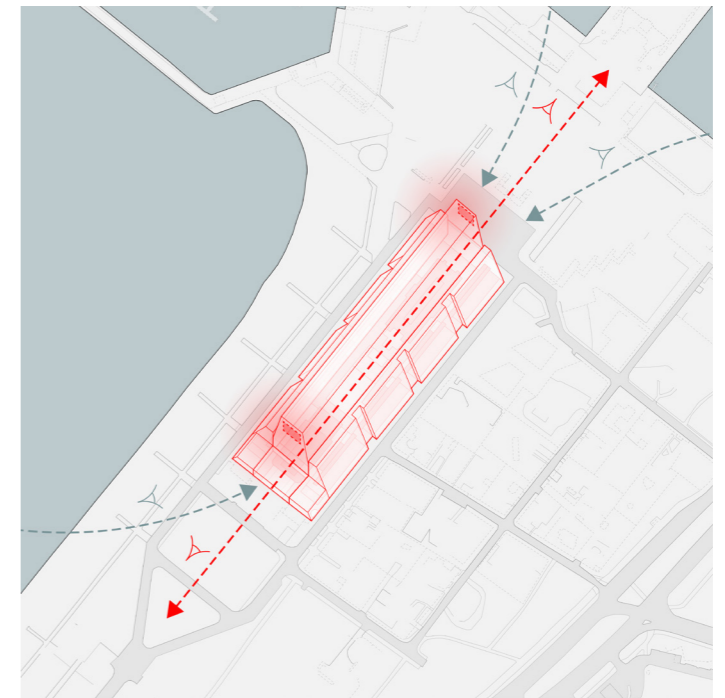

S -
AS MONUMENTS/ SIGNS

Understanding the building at different scales

01
CONTEXT -
SITE



Where?

At the junction of Pirita River and Pirita harbour;
longitudinal axis parallel to the Northeast stretch of Tallinn's coastline

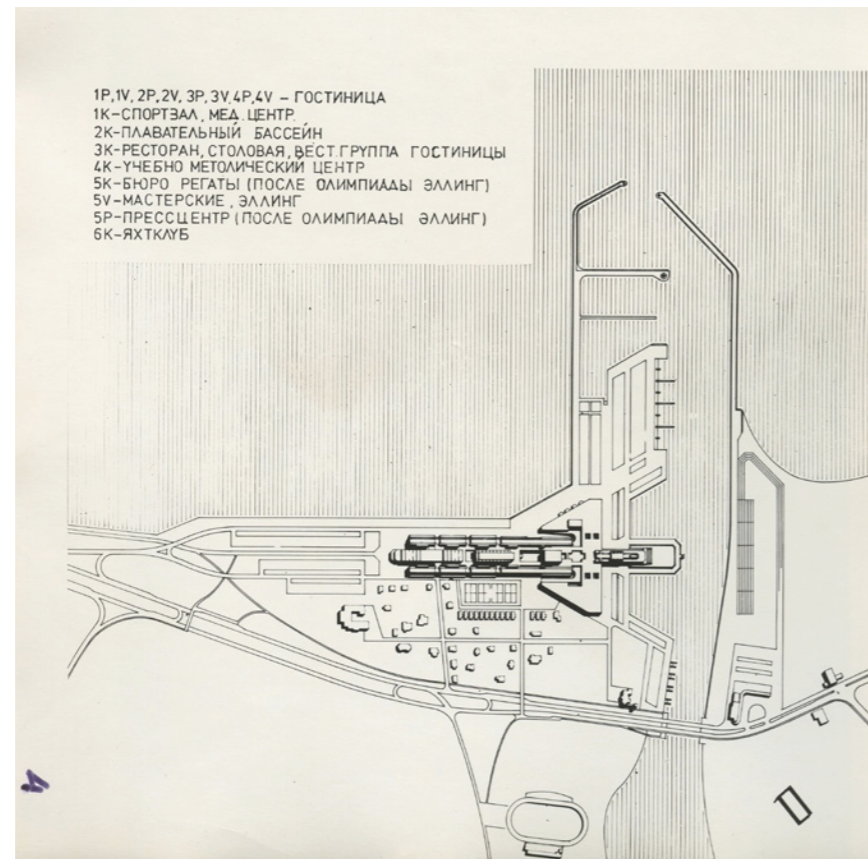

Pirita hotel due for refurbishment to close doors earlier than planned

NEWS

ERR, ERR News
24.09.2022 15:25



When?

Built in 1980 Moscow Olympics,
Closed its doors for renovation since 2022, vacant for now

01
CONTEXT -
SITE

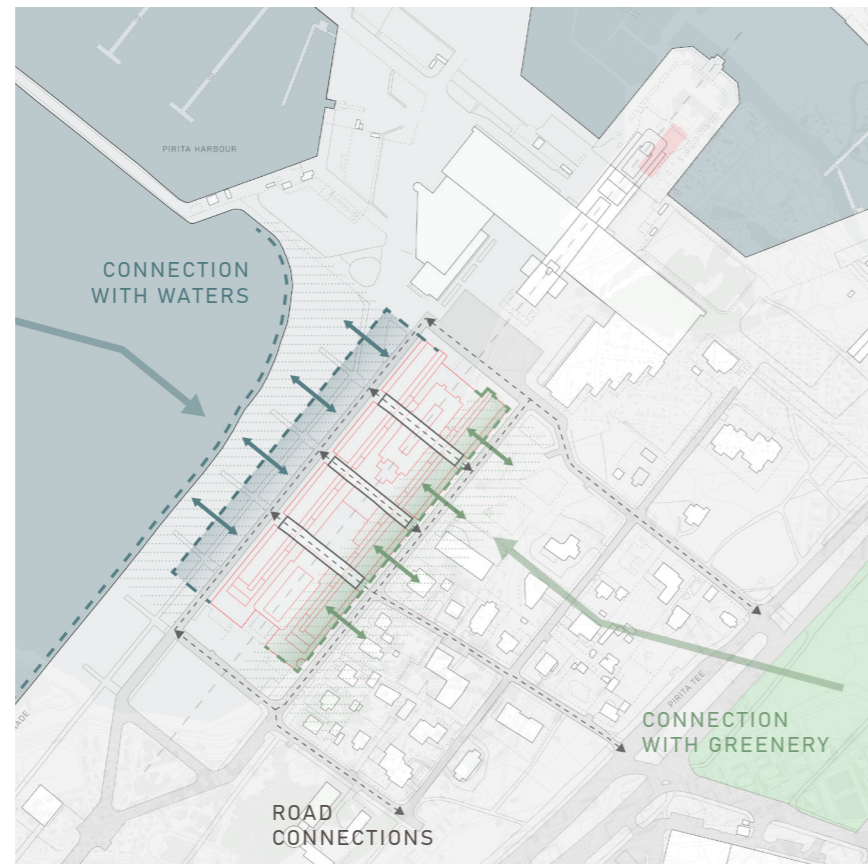

Where?

At the junction of Pirita River and Pirita harbour;
longitudinal axis parallel to the Northeast stretch of Tallinn's coastline

01
CONTEXT -
SITE

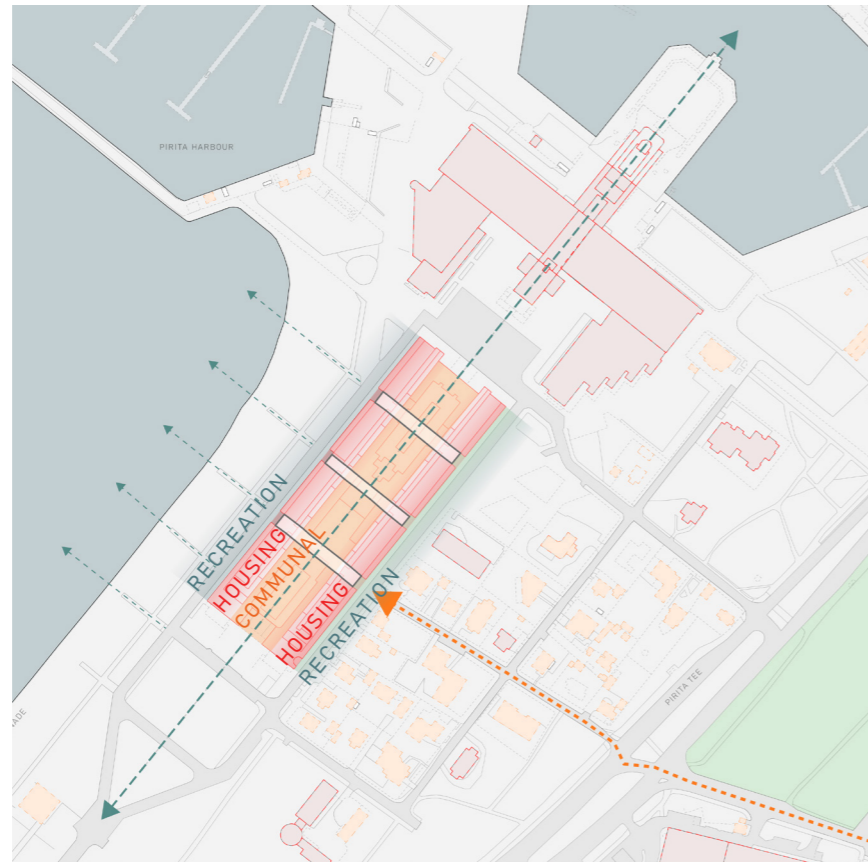

OFFICE WORKERS AS POTENTIAL
RESIDENTS



RESIDENTIAL COMMUNITY IN
VICINITY



CONNECTION WITH PIRITA
PROMENADE

Who?

- S - Housing - for people who work in Pirita
- M - Communal - for the Pirita community
- L - Recreation - for all people in Tallinn



Back to the scales -

**What are the intended spatial operations
to rebrand and reactivate these obsolete Olympic landmarks?**

THE INTERVENTION IS...

TO CONNECT

TO COMPETE

TO CONVERT

TO CONTRAST

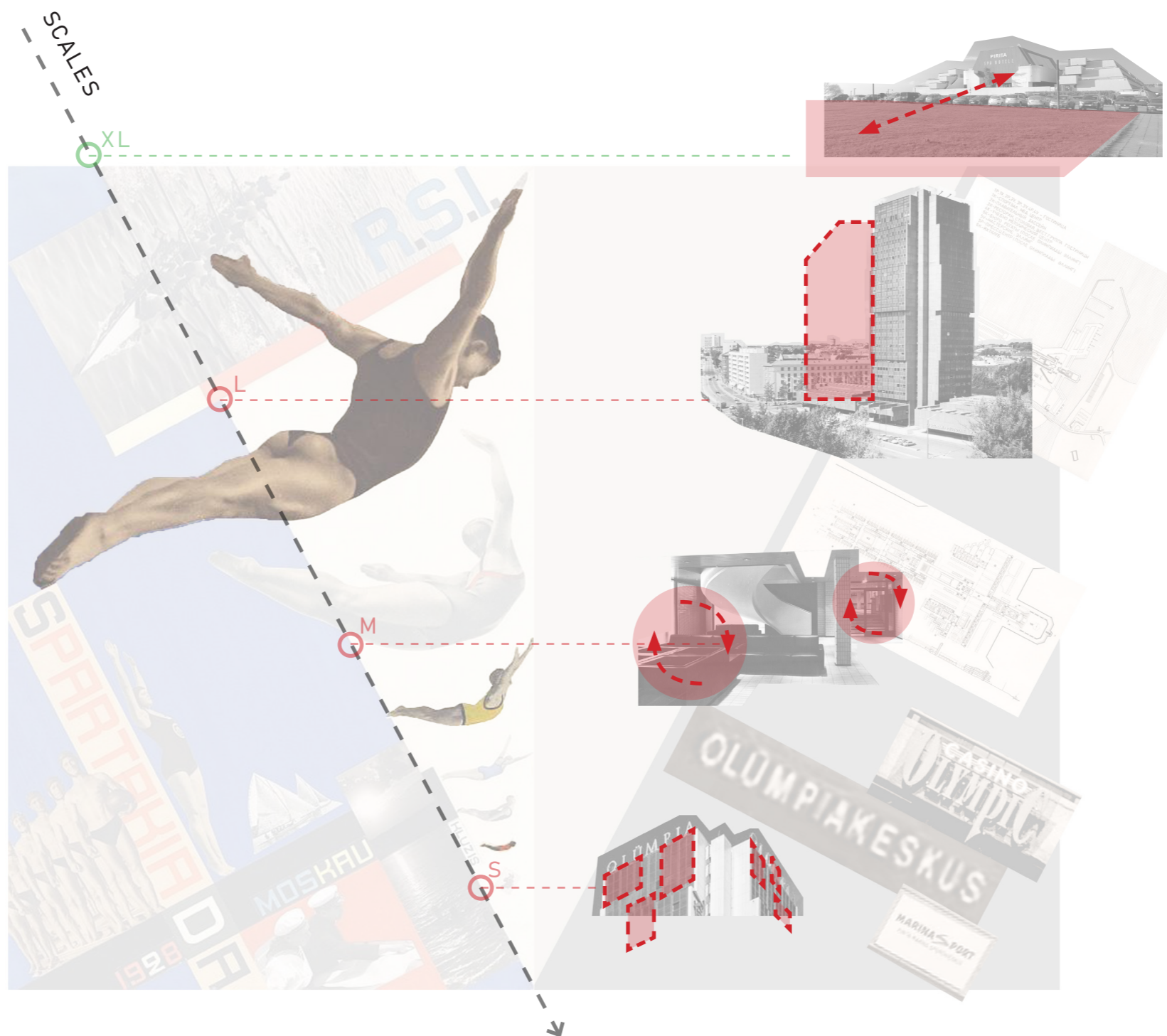

AS PARTS OF PIRITA
LANDSCAPE

AS LANDMARKS

AS USED SPACES

AS SIGNS

Back to the scales -

**What are the intended spatial operations
to rebrand and reactivate these obsolete Olympic landmarks?**

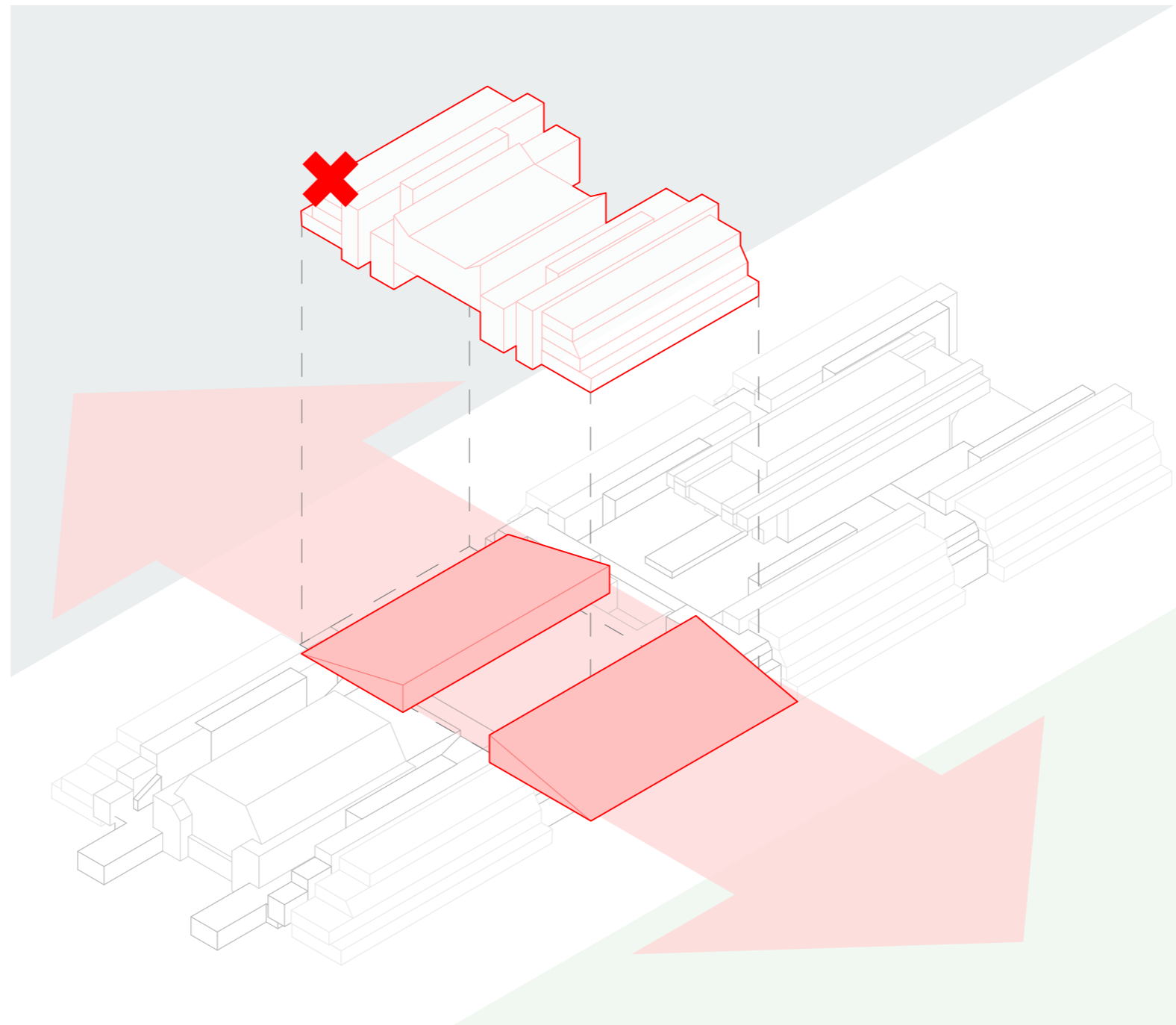

XL Scale -

Connecting the building with the Pirita Landscape

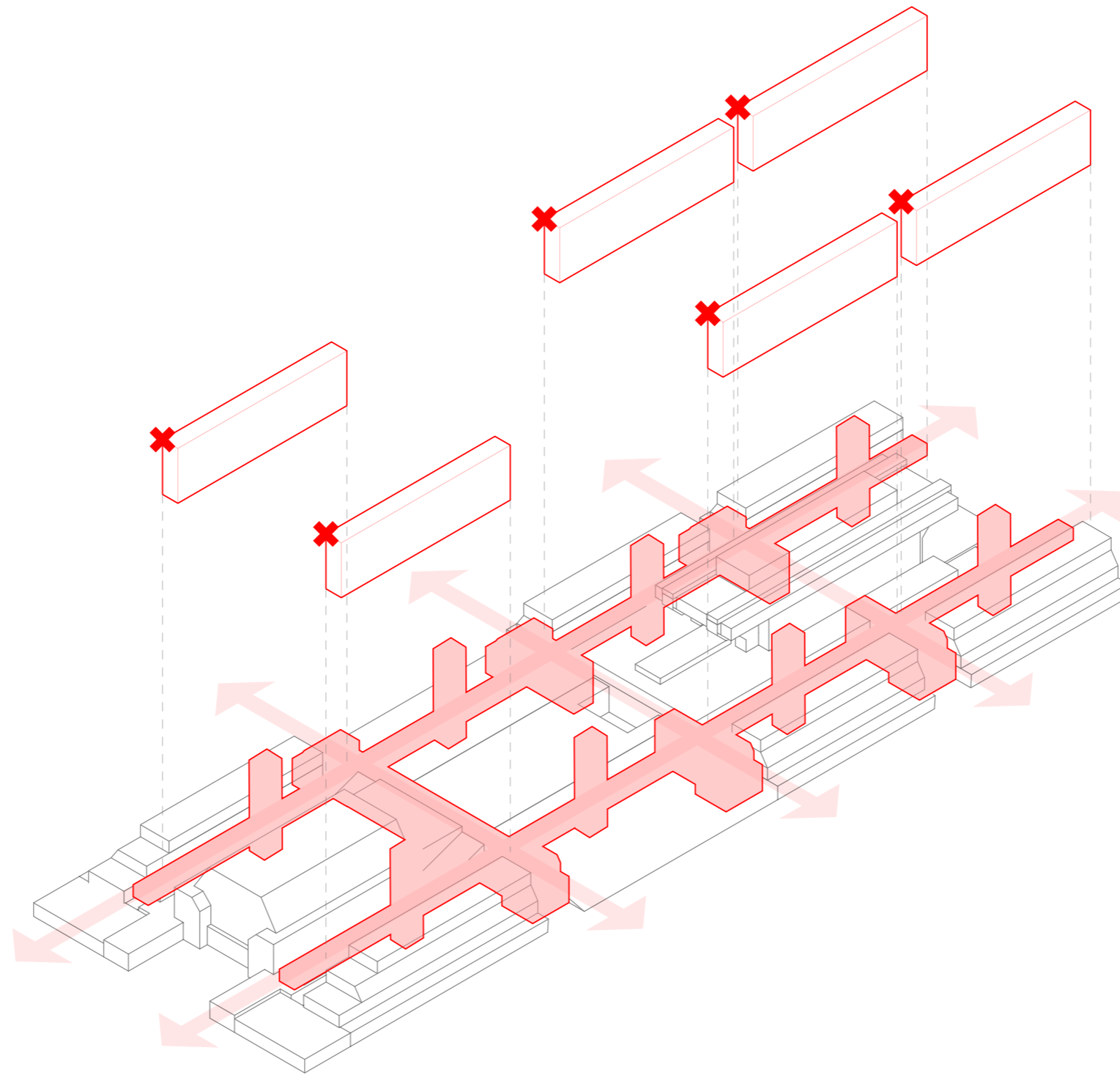

L Scale -

Superimposing walkway and liftcore as wayfinding visual mark

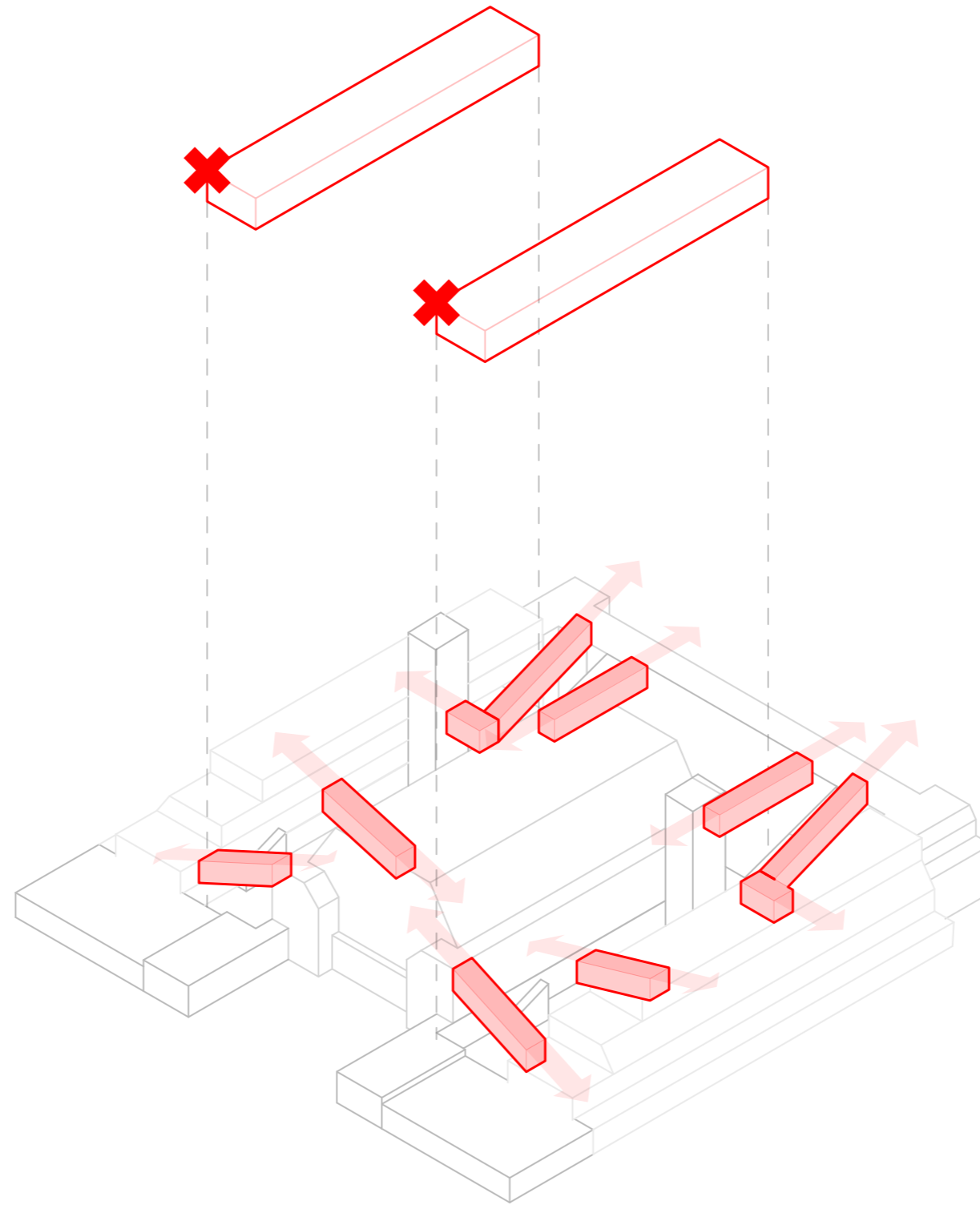

M Scale -

Bridging access between different building blocks

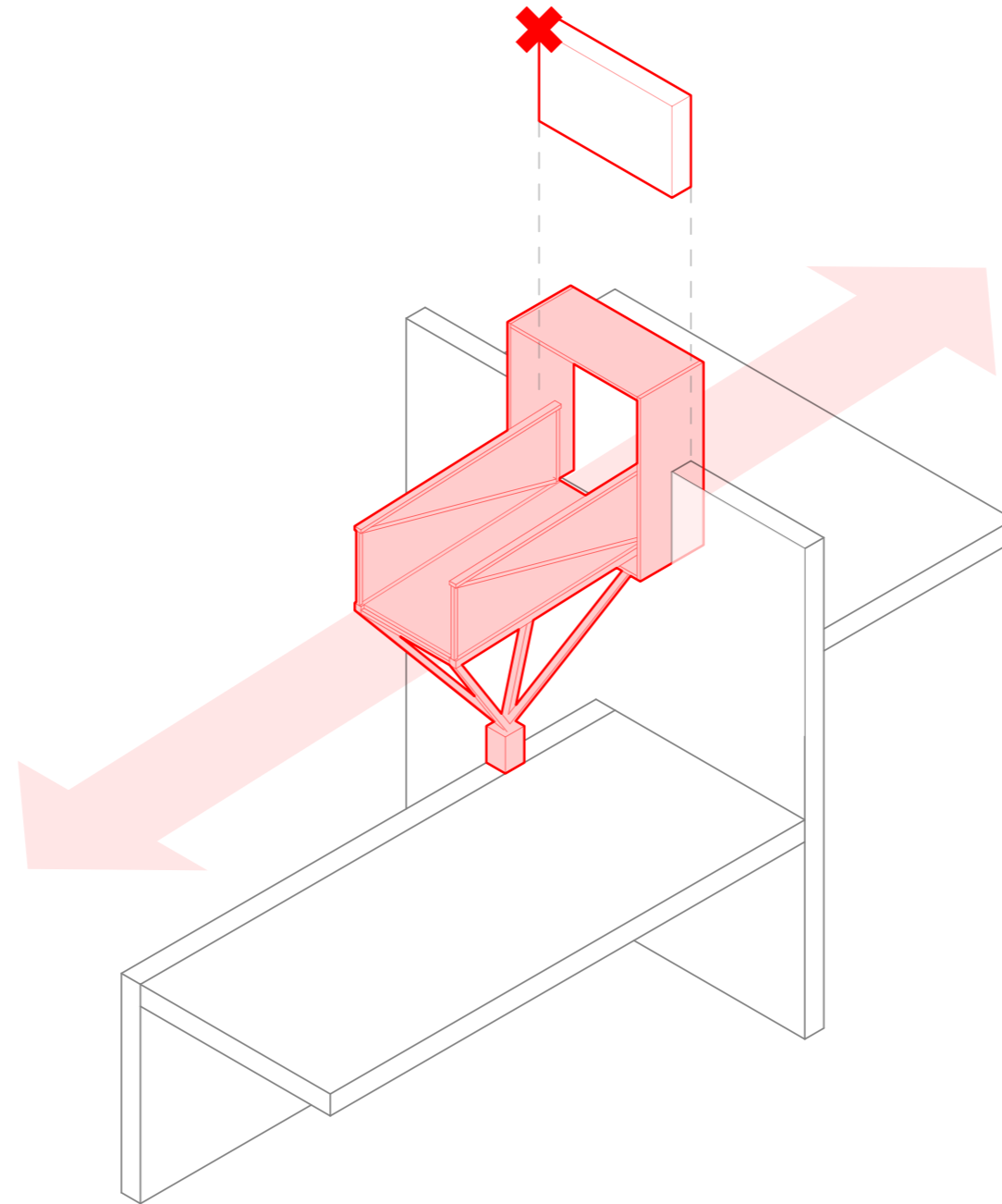

S Scale -

Juxtaposing existing monolith by modular structures

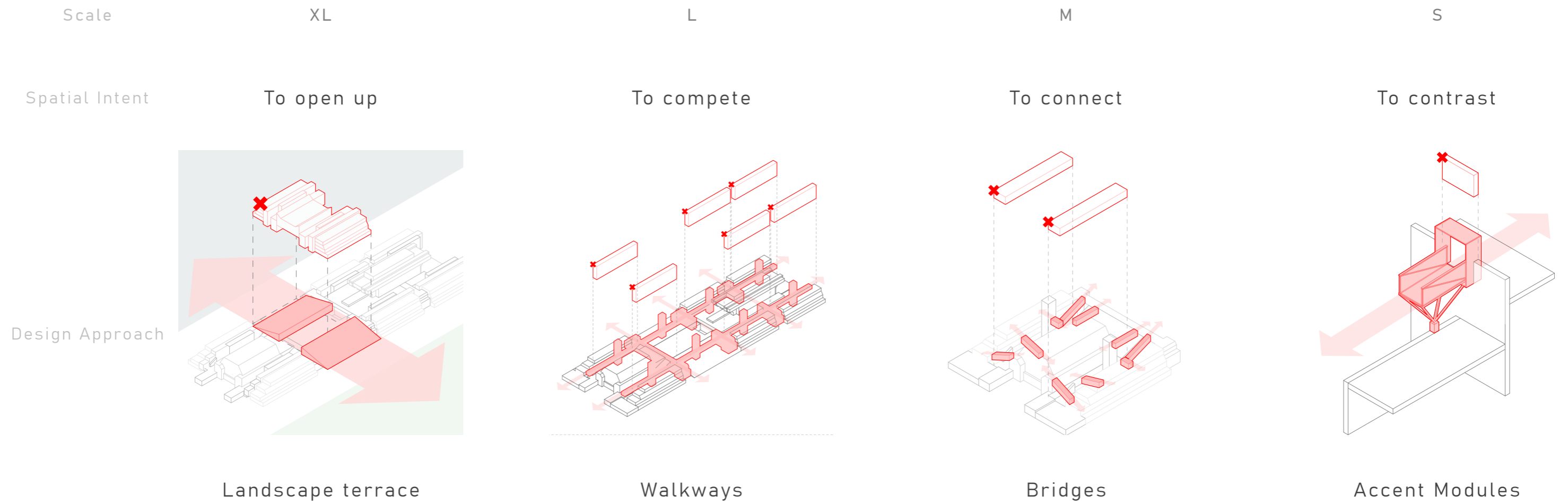

Overview of strategies



COLLAGE -
HETEROTOPIC LENS TO VIEW AND OPERATE THE YACHTING CENTRE

How can we activate oversized Soviet Olympic establishments in Tallinn to reconcile historical narratives with contemporary use?

-> Methodological research

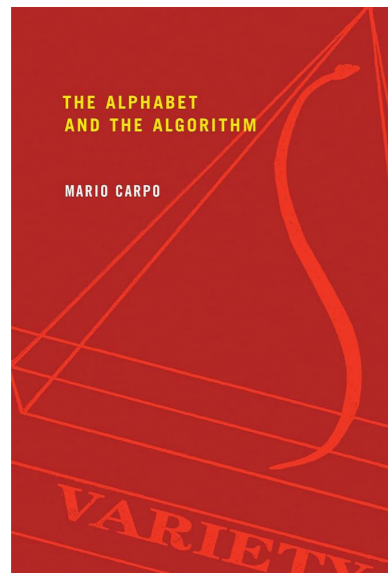

CARPO, M. (2011). VARIABLE, IDENTICAL, DIFFERENTIAL. IN THE ALPHABET AND THE ALGORITHM,

Framing and keying of architectural elements

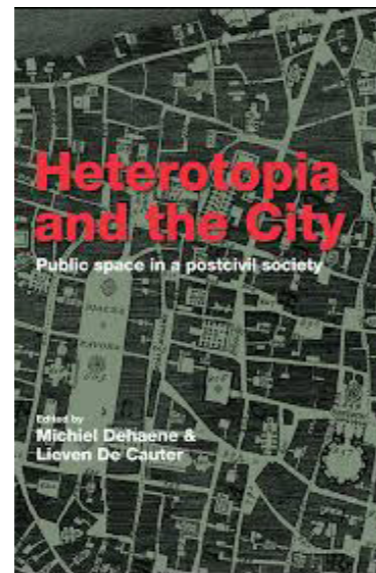

DEHAENE, M., & DE CAUTER, L. (EDS.). (2008). HETEROTOPIA AND THE CITY: PUBLIC SPACE IN A POST-CIVIL SOCIETY.

Olympic edifices as Heterotopia Now and Then

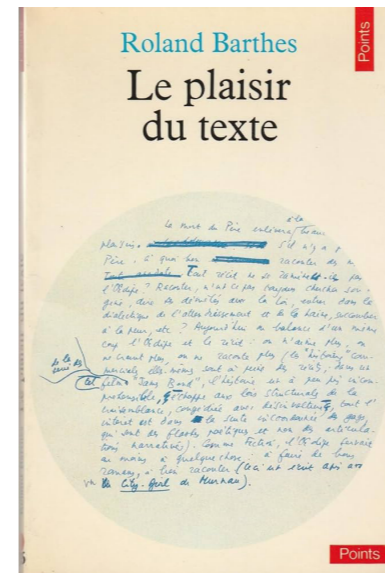

BARTHES, R. (1975). THE PLEASURE OF THE TEXT (R. MILLER, TRANS.)

Olympic edifices as texts for re-read/ re-write/ re-interpret

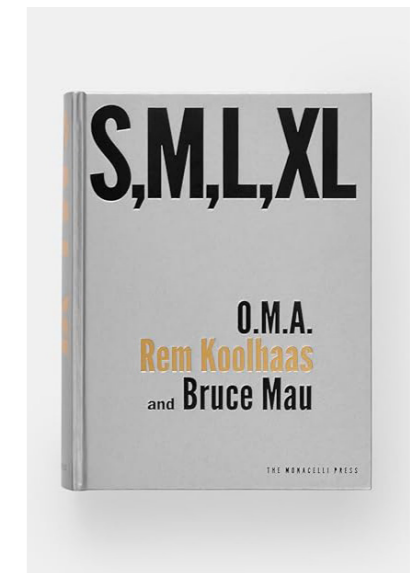

KOOLHAAS ET AL, OMA, (1998) S,M,L,XL

"Bigness" of Olympic Edifices

Theoretical framework -

A "textual" framework that deciphers and connects architecture across multiple scales

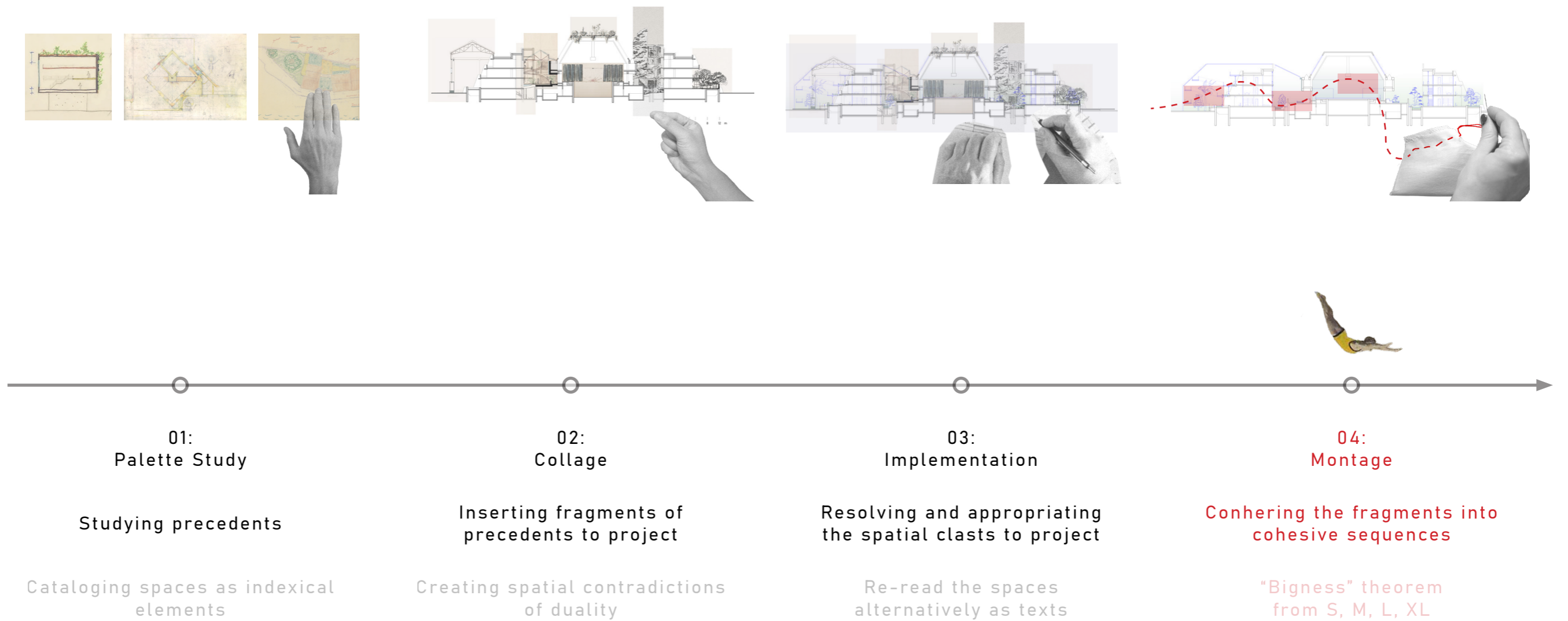

Methodology to facilitate superimposition-

Fragment - collage - modulate - **montage**
To cohere spatial modulations

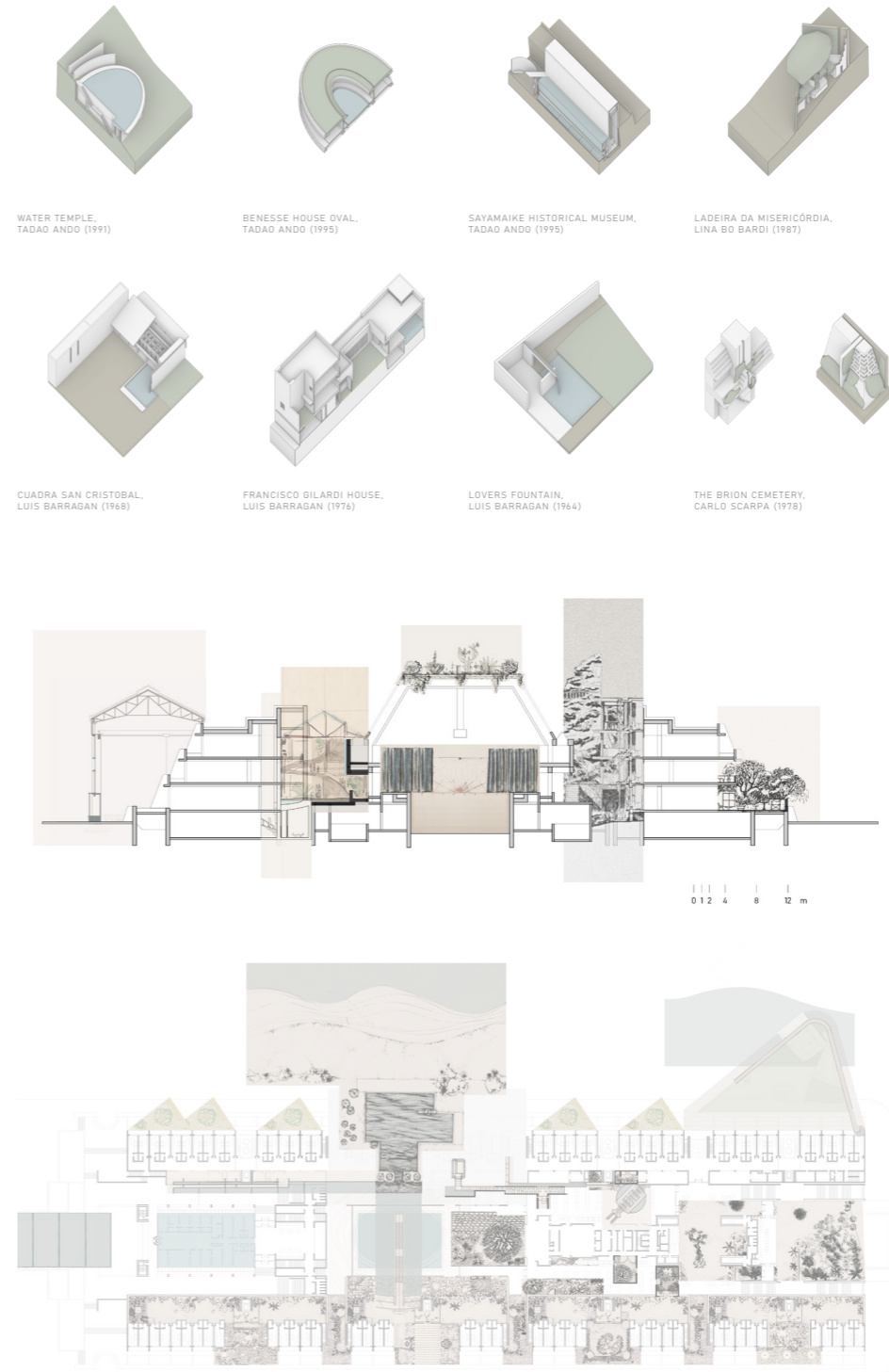

Detailed process workings to be found in booklets



EVENT

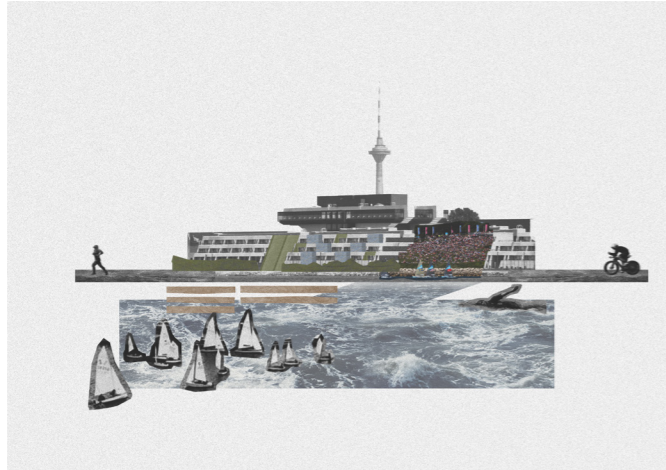

BUILDING



CONNECTION

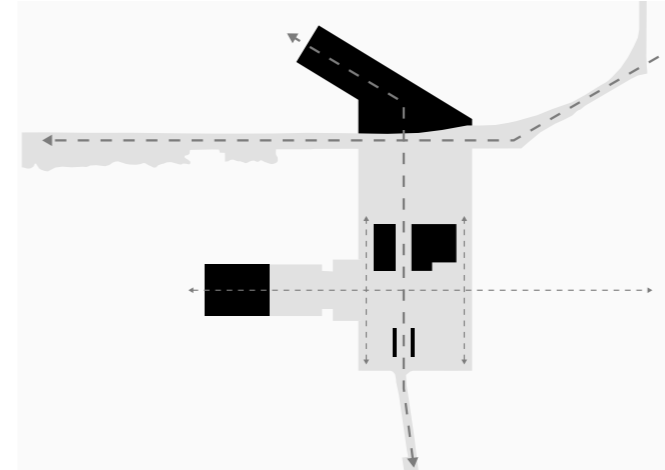

REFERENCE -
YVES BRUNIER'S COLLAGES

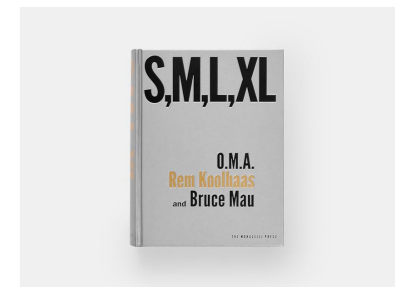
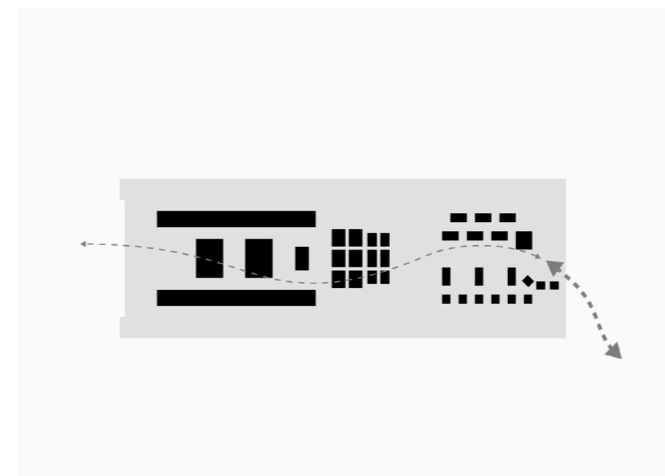
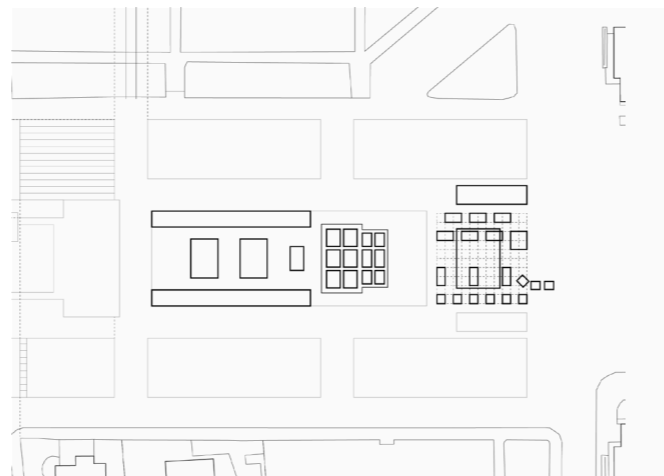

REFERENCE -
OMA, S,M,L,XL

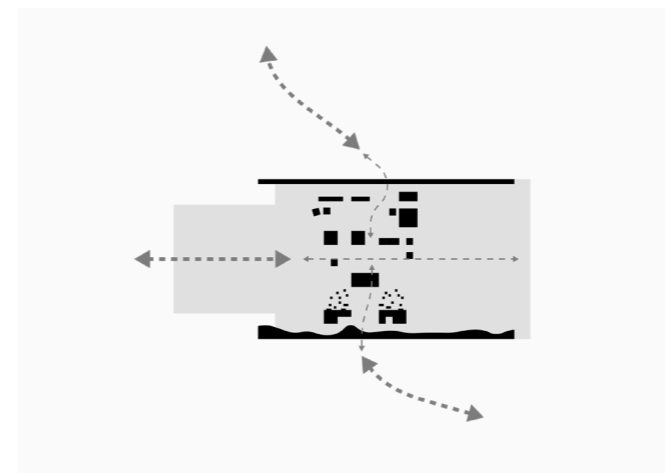
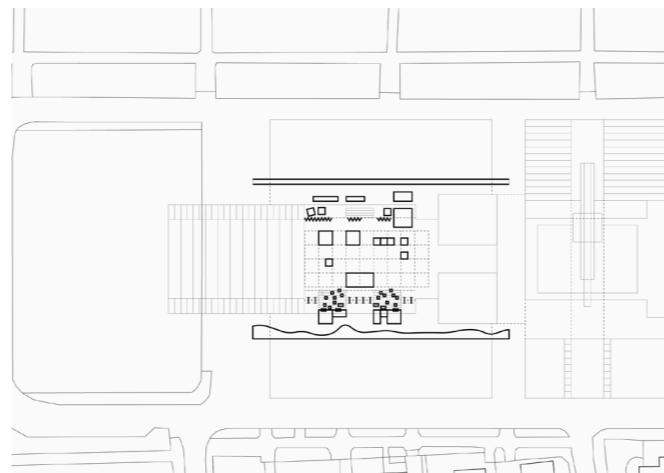
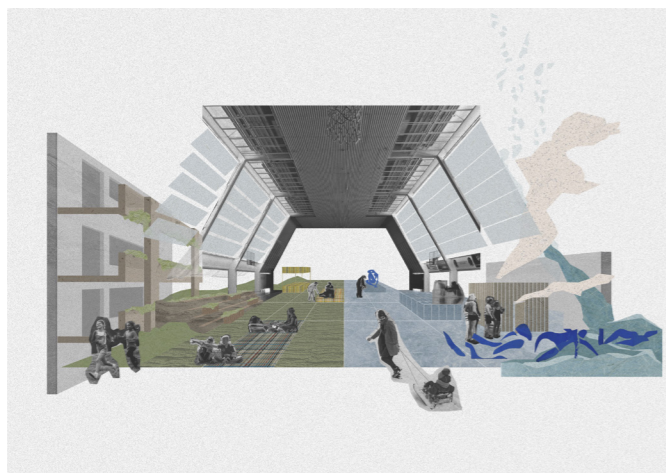

REFERENCE -
BERNARD TSCHUMI, THE
MANHATTAN TRANSCRIPTS

04: Interscale montage matrix -

To introduce the event and programme from the aforementioned spatial strategies

03 METHOD

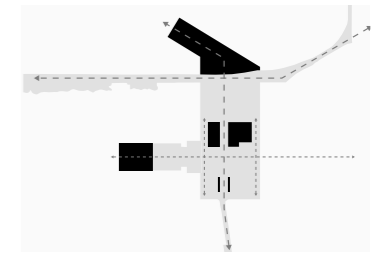
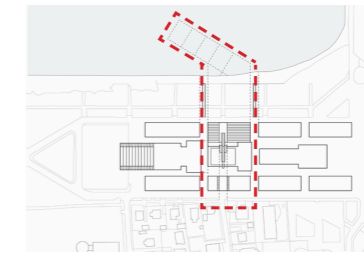
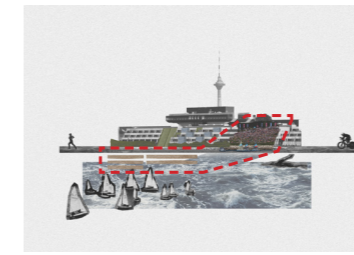

SCOPE OF SEQUENCE

R1 - Ascending the timber steps, lush greenery and cultivated herbs intertwine with weathered concrete, where new growth and lingering traces of the past revive the once-vacant space.

R2 - Descending beside the water, the pool park offers a quiet retreat where sound fades and earth-bound spaces create a moment of stillness and reflection.

R3 - Looking up through the frosted glass beneath the pool, diffused light and flowing water guide a quiet transition toward the harbour, where movement and life unfold in a calm, intimate atmosphere.

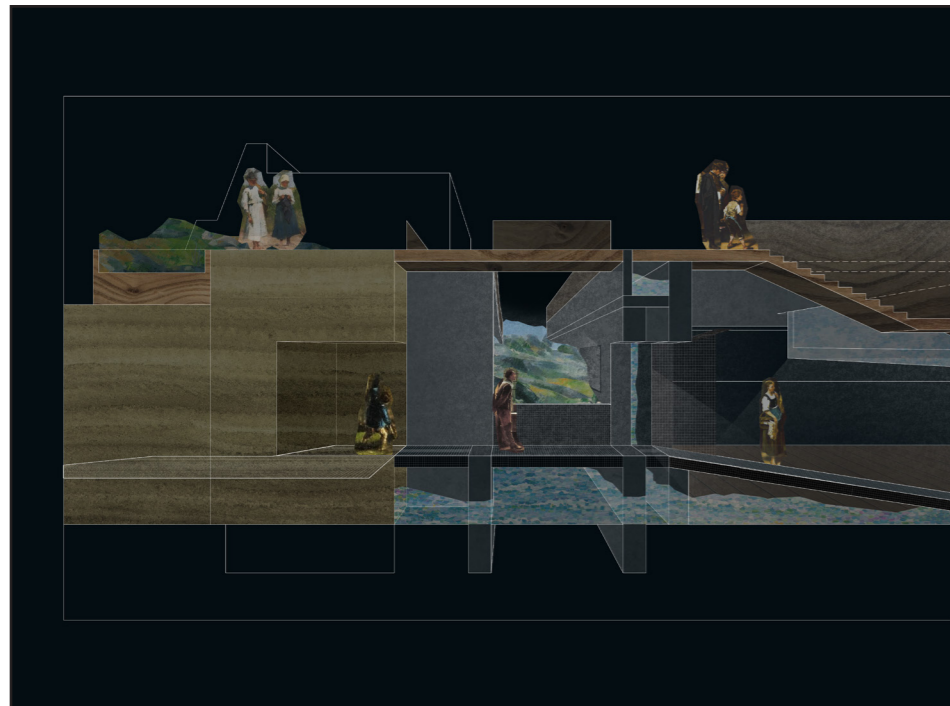

G1 - Moving through a carved slice of earth, one passes between concrete portals and shifting green courtyards, where mass and void, light and shadow unfold as a lived architectural section.



G2 - Heading toward the waterway, shifting atmospheres of heat, mist, and spray blur enclosure into openness, as the body is held in a quiet dialogue between water, air, and warmth.

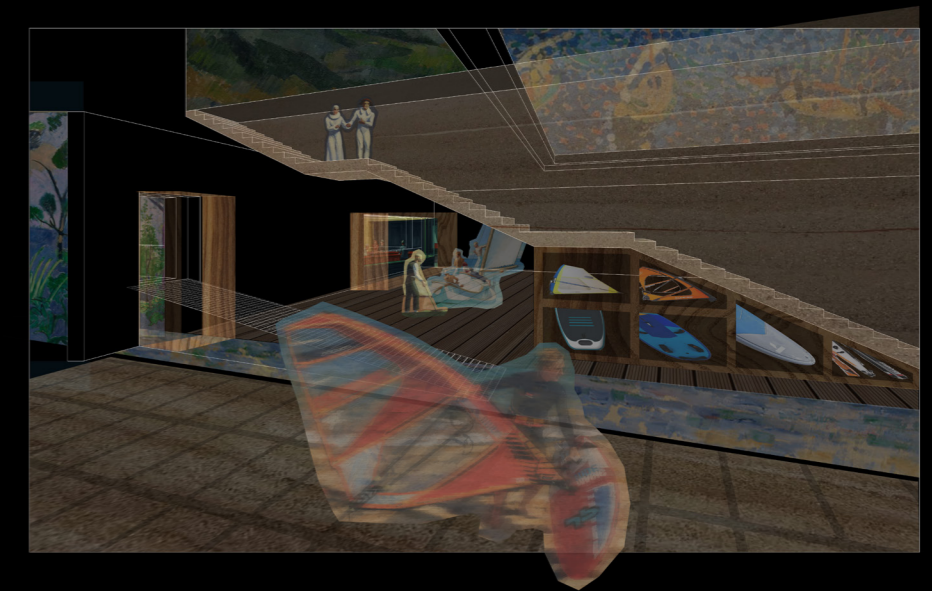

G3 - Approaching the seaside, windsurfers and sailors animate the horizon as the sounds of repair and dining intertwine, creating a lively rhythm where labor and leisure converge.

04: Intrascale montage sequence

Perspectival montages to capture movement and experience of events

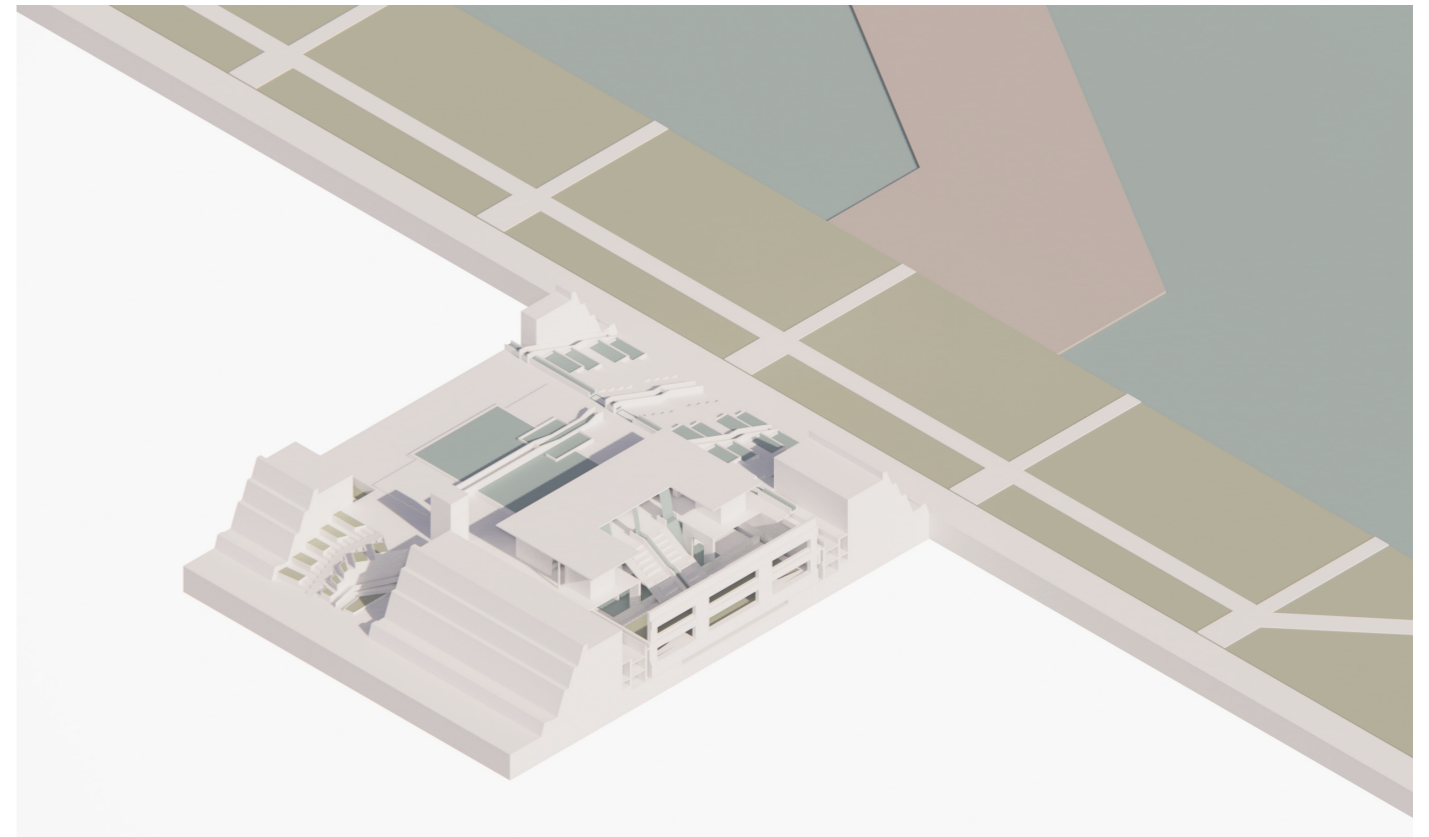

04: Intrascale montage sequence

Implementation of montage into spatial design

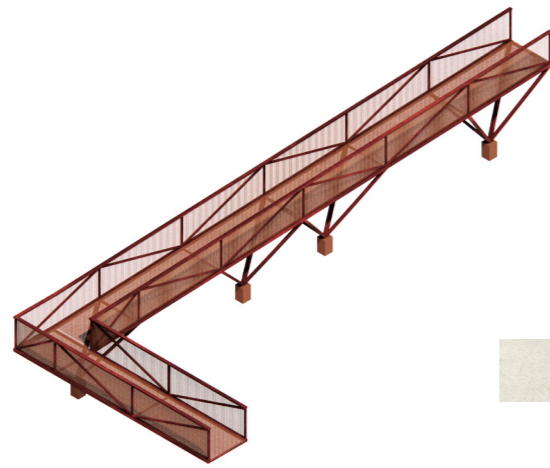

PLANAR STEEL FRAME WITH WITH
TREE-LIKE FOOTING

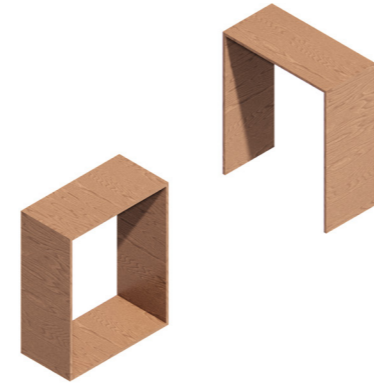

TIMBER PORTALS

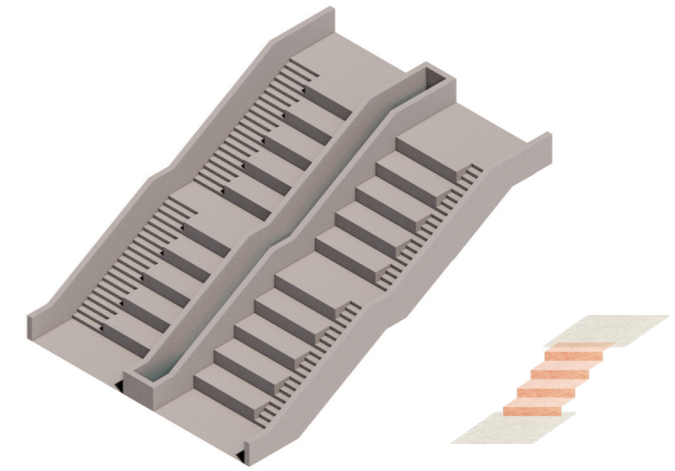

STEPPED SEATING
(WITH NATURAL ELEMENTS)

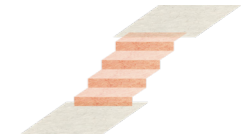

SPIRAL COURTYARD

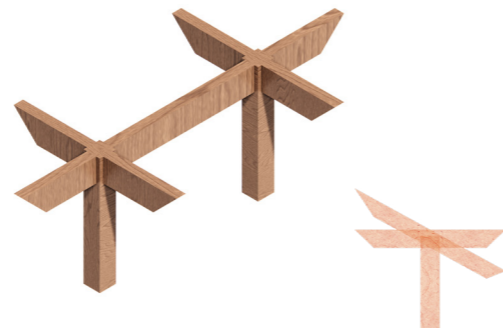

TREE-LIKE TIMBER STRUCTURE

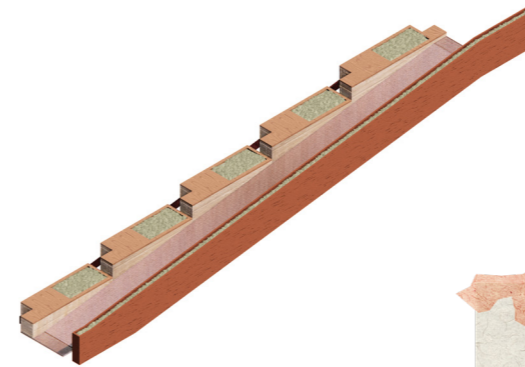

PLANT-INTEGRATED
ELEMENTS

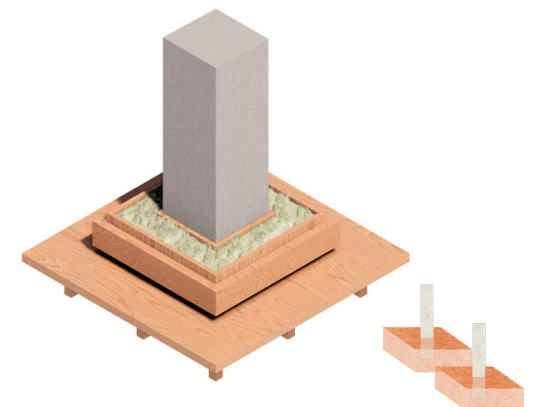

PLANT-INTEGRATED
ELEMENTS

04: Technical montage

Creating coherence between space by
adopting uniform material palette and spatial languages



MODEL PHOTO - OVERVIEW OF DESIGN

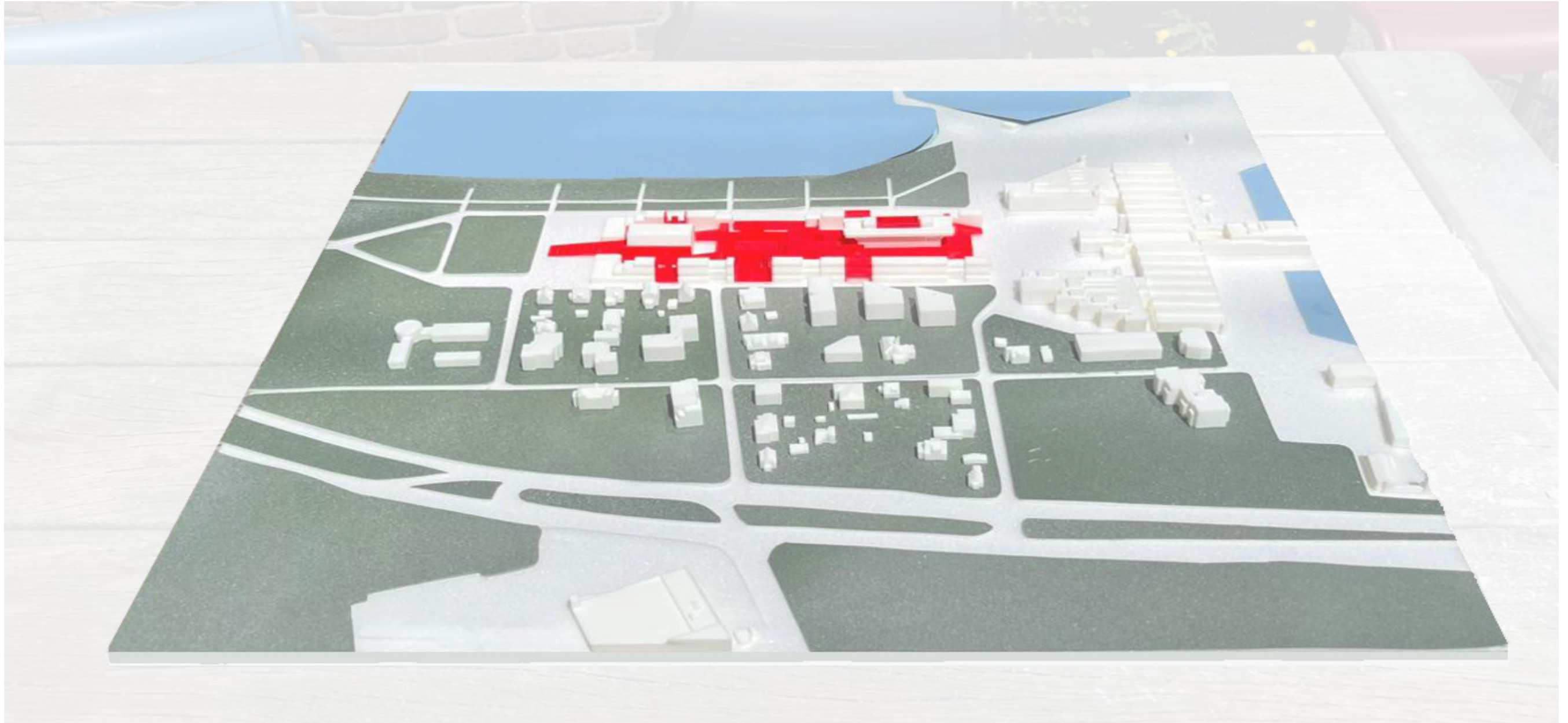

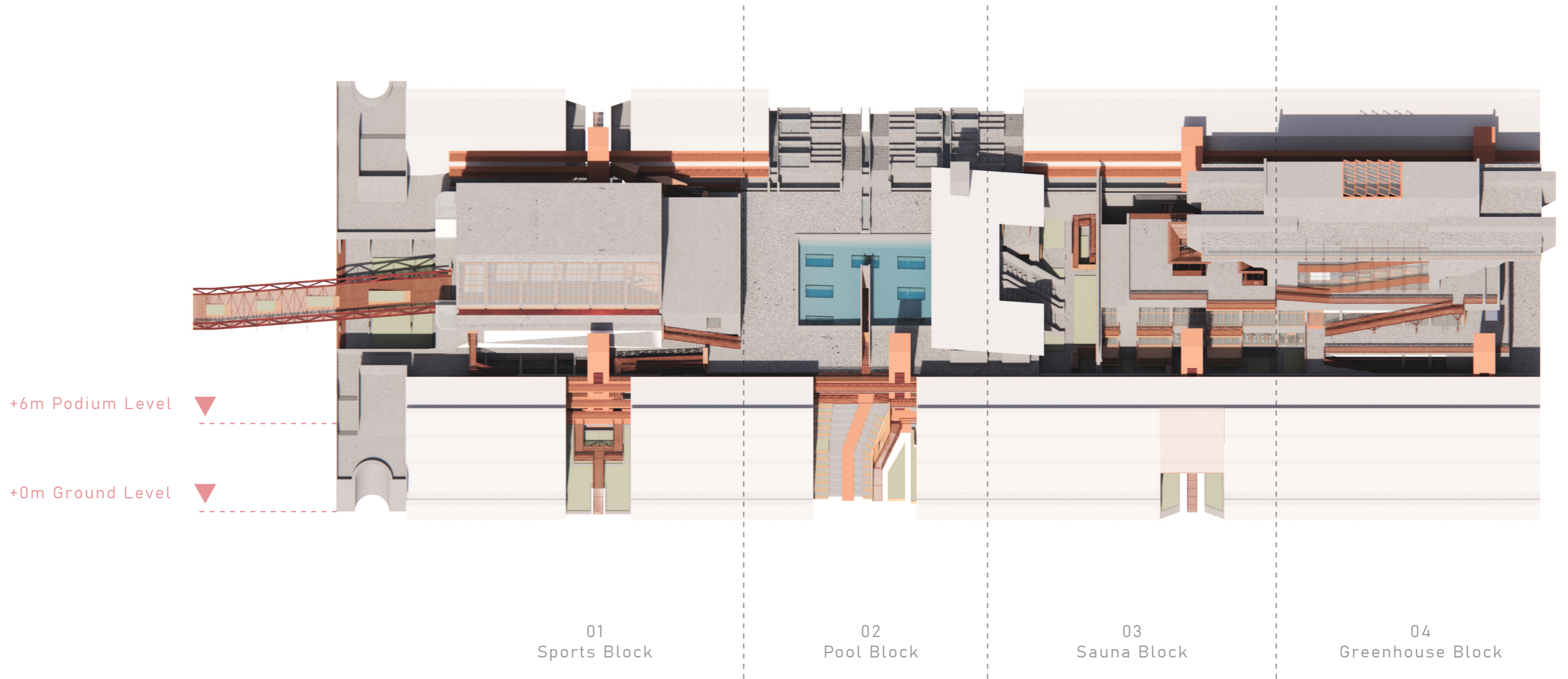

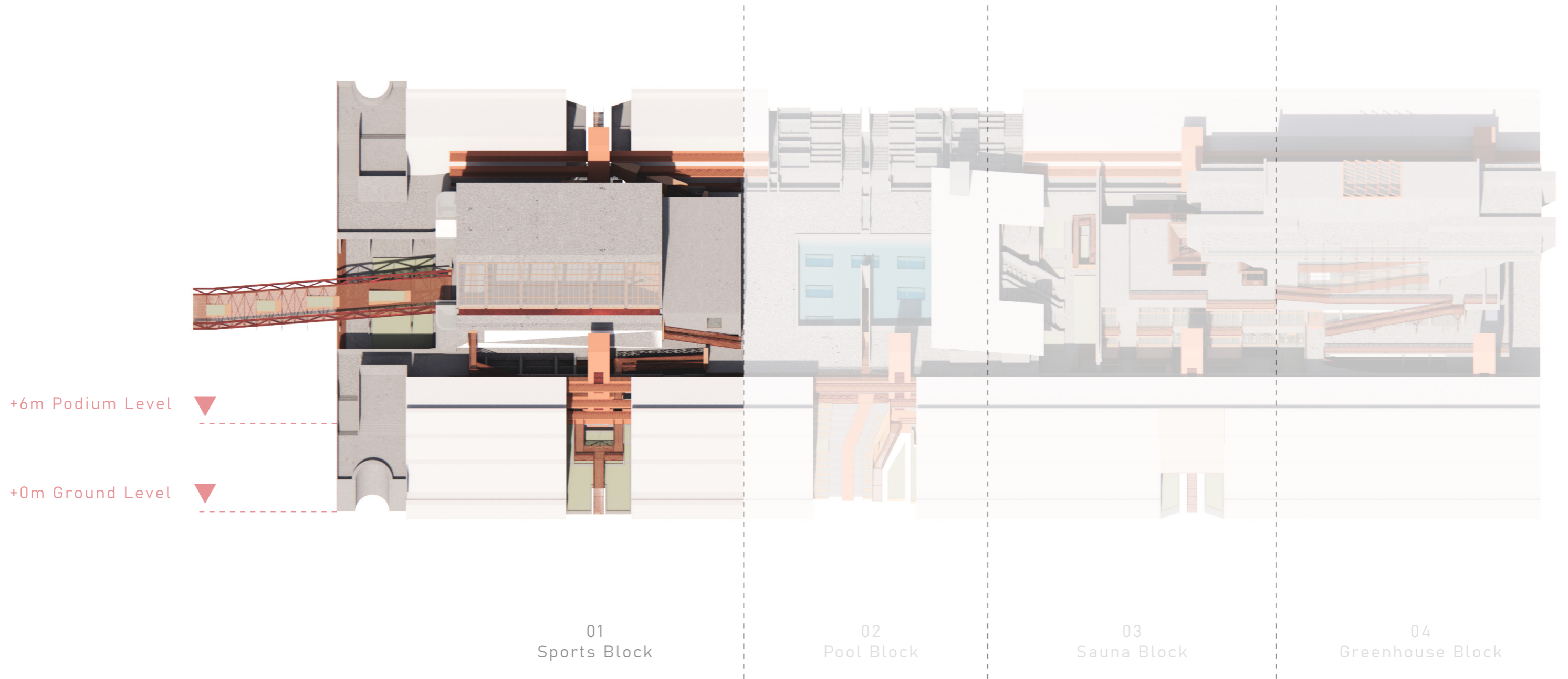

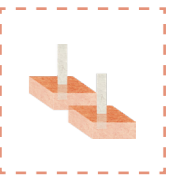
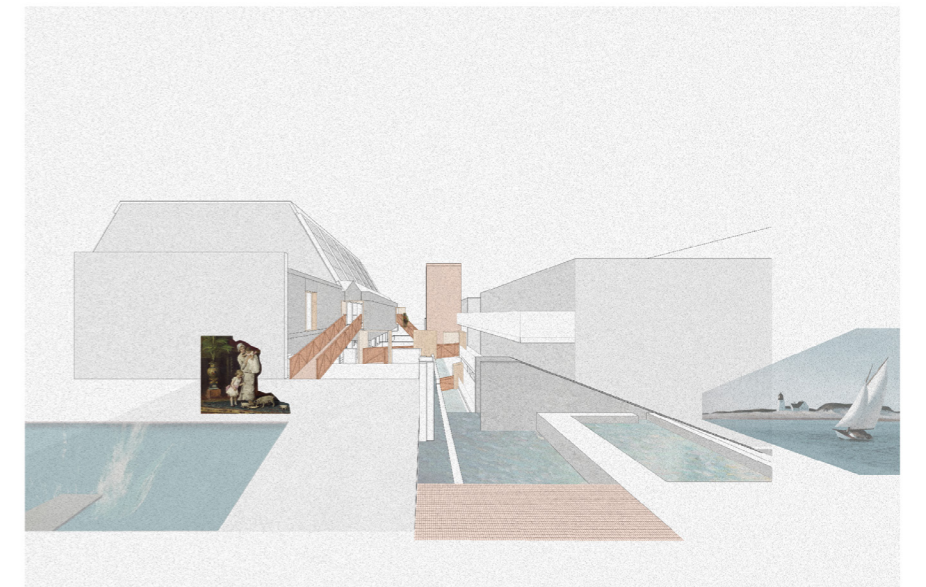
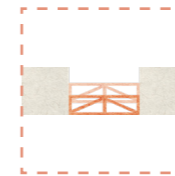
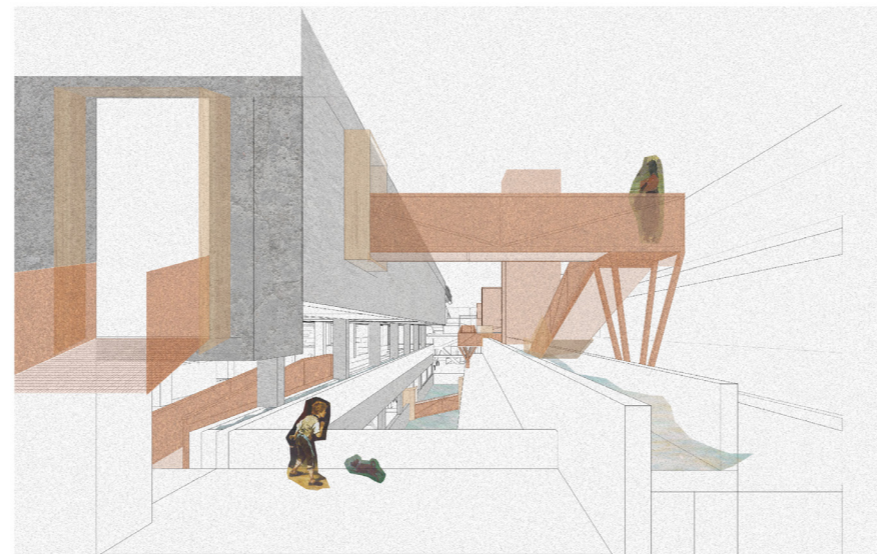
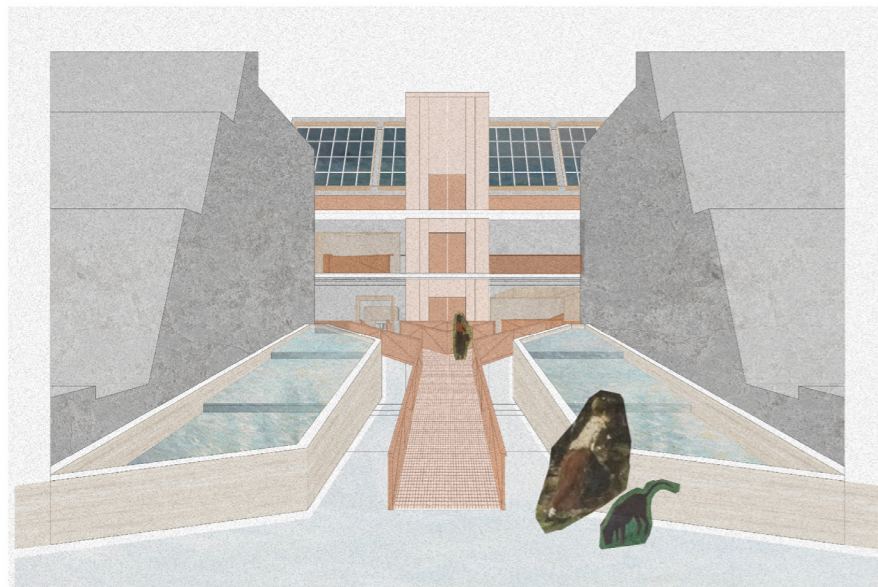

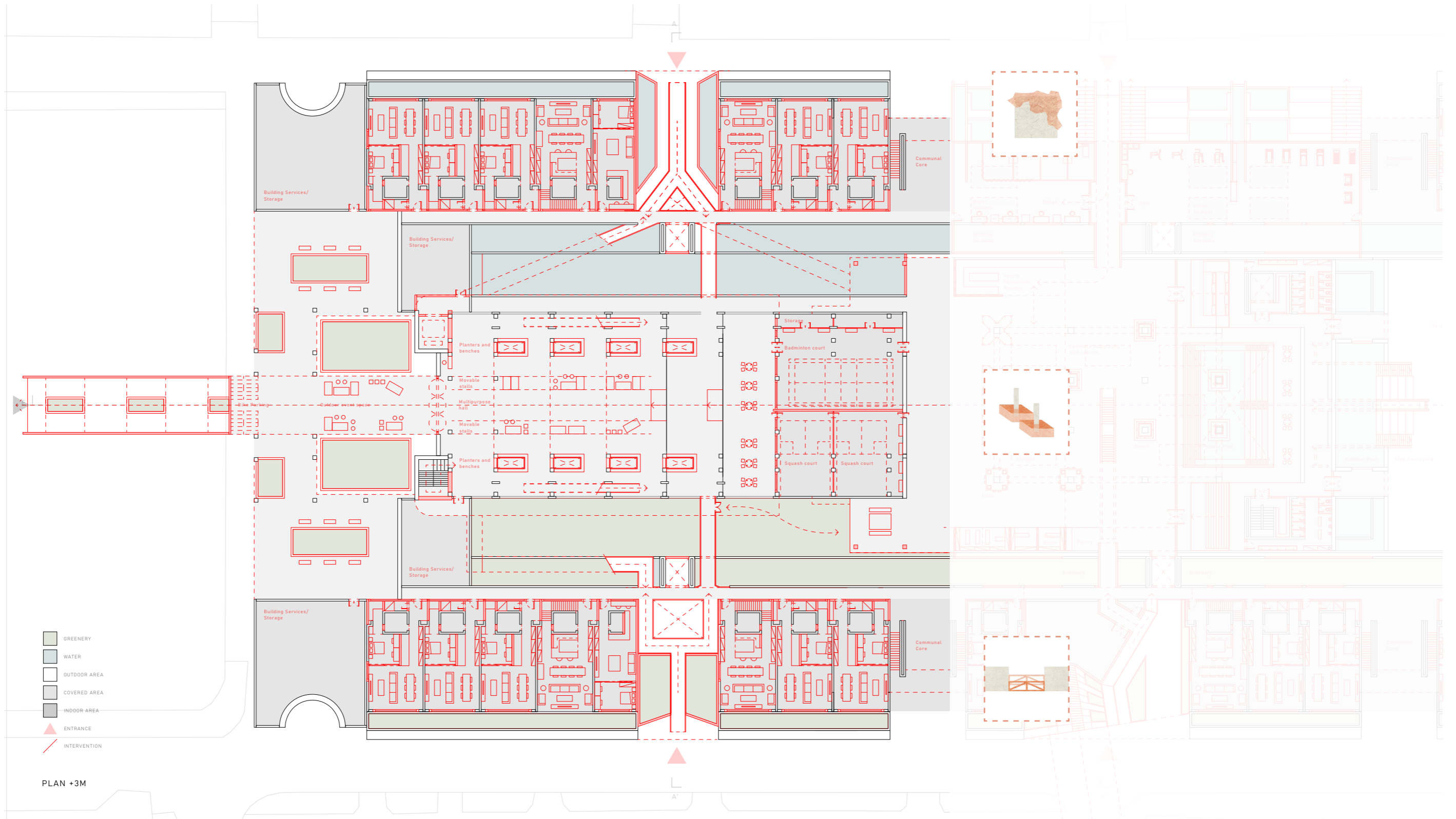

Nature - Access - Modulate

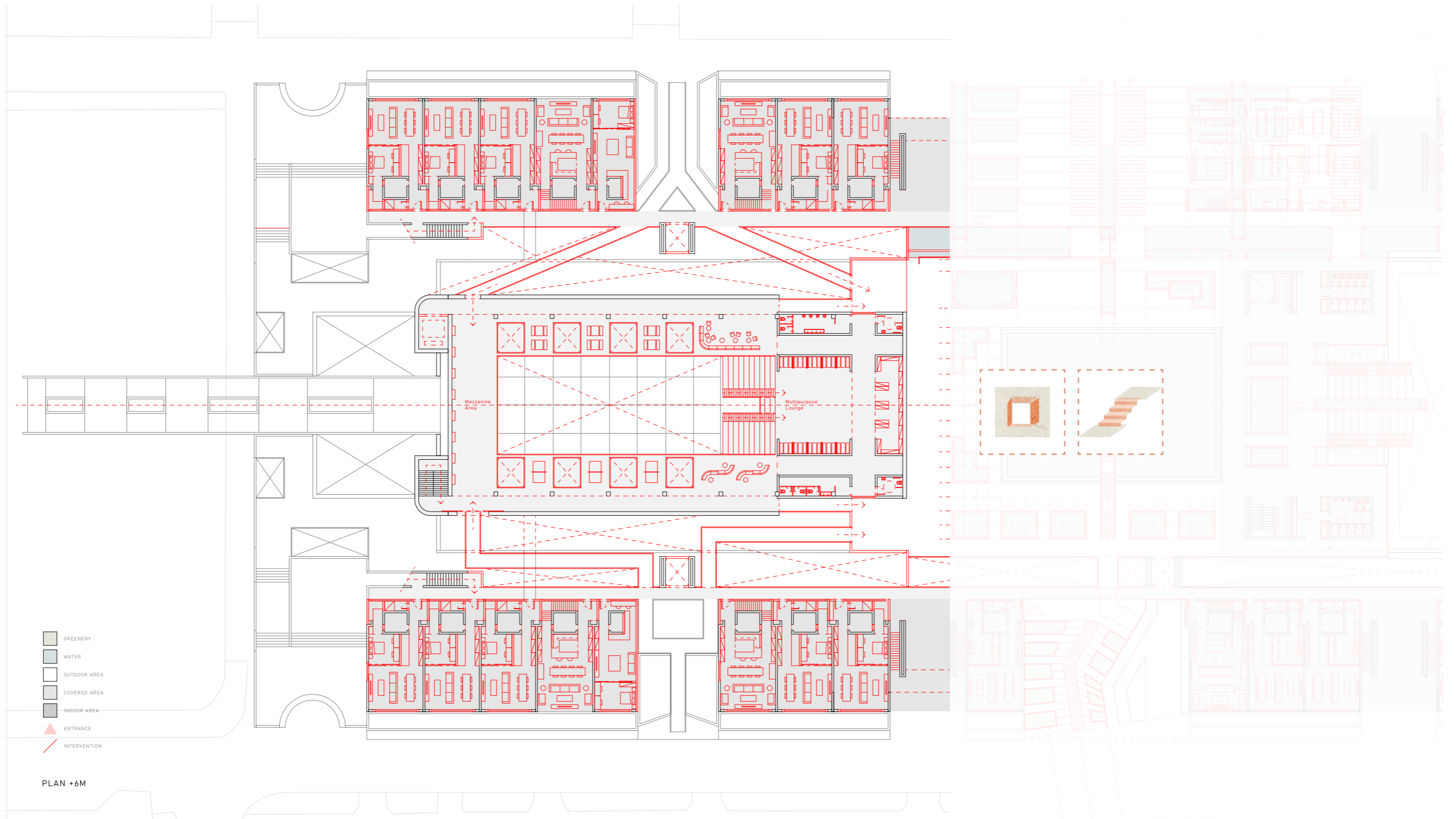

Puncturing and stitching vertically

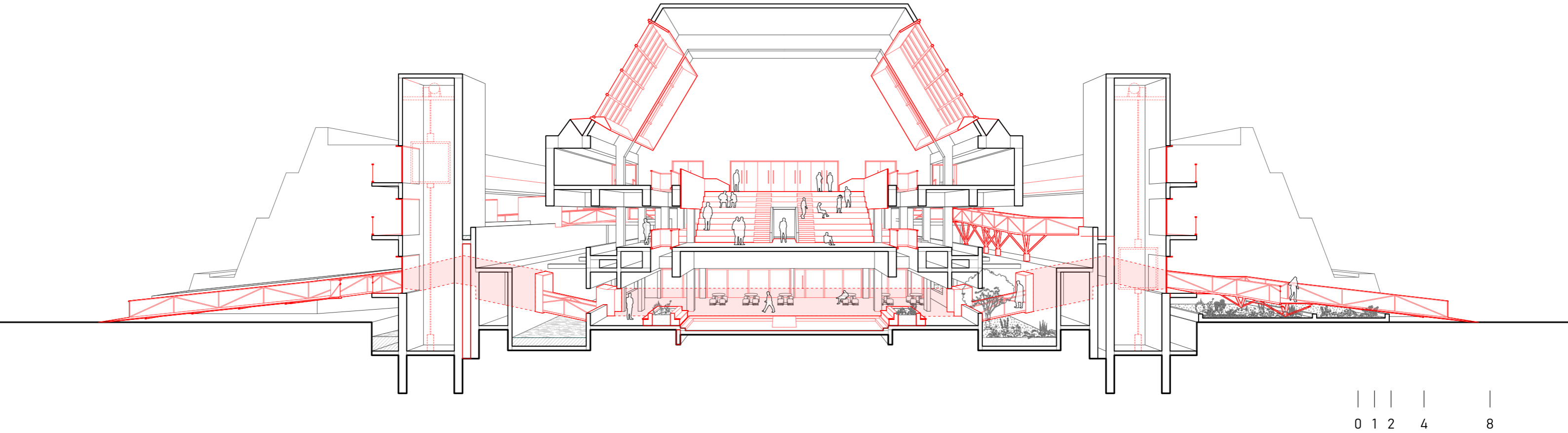

Spatial, programmatic, visual connections

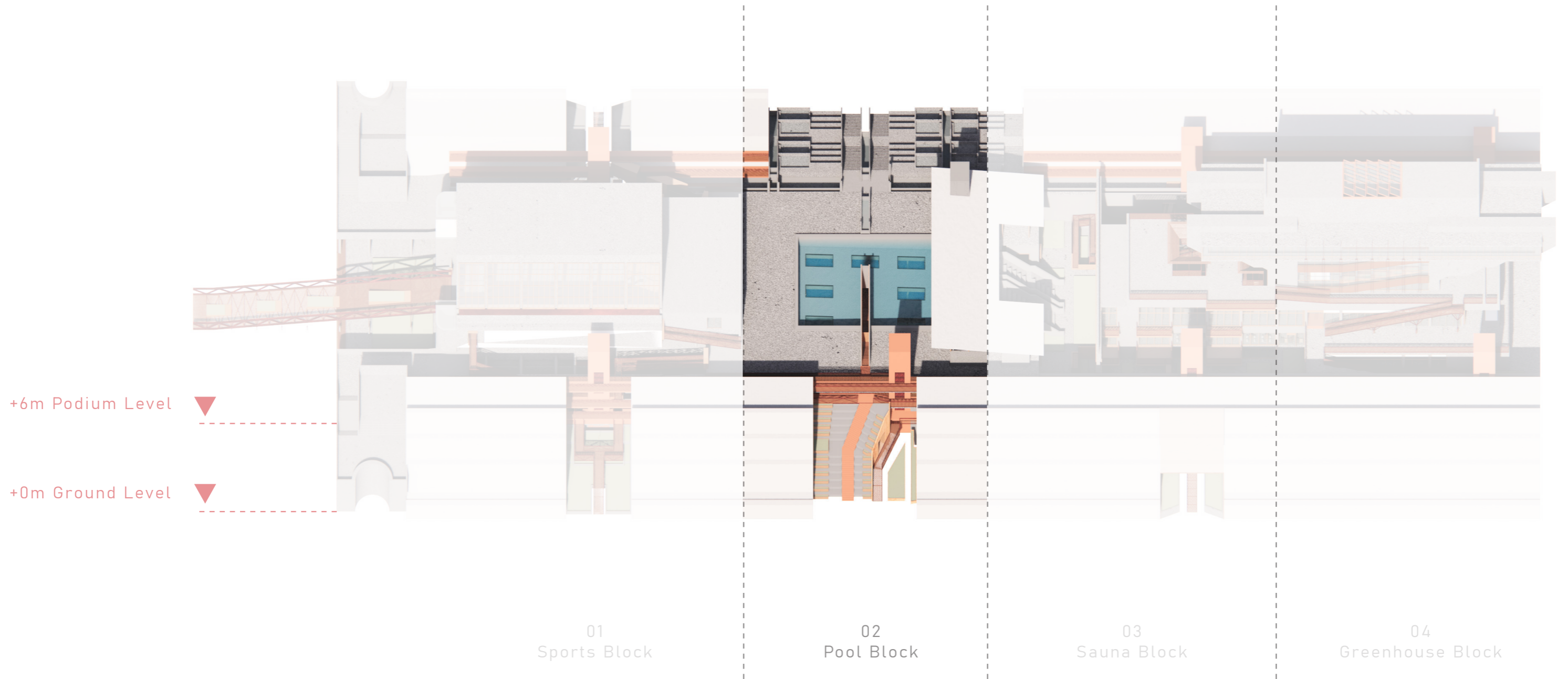

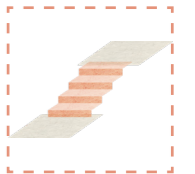
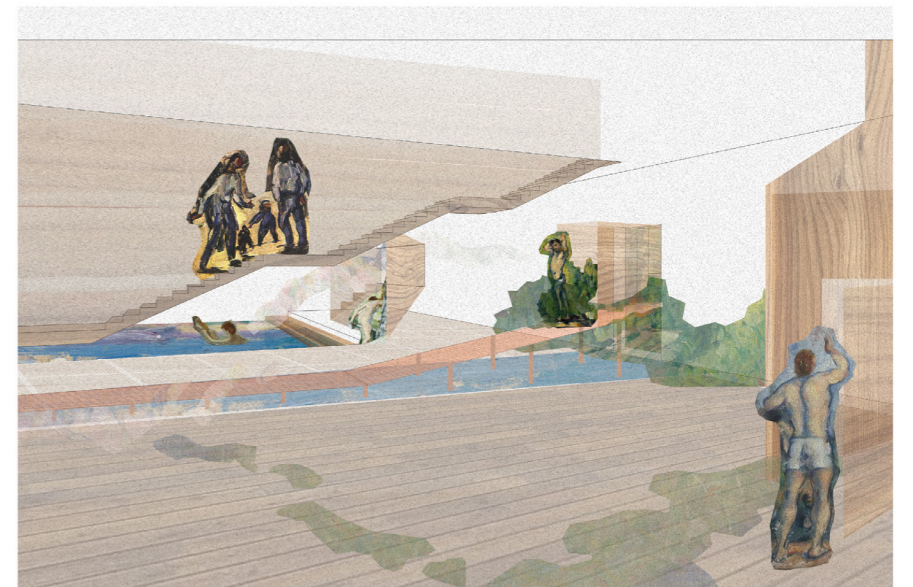
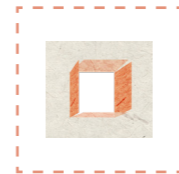
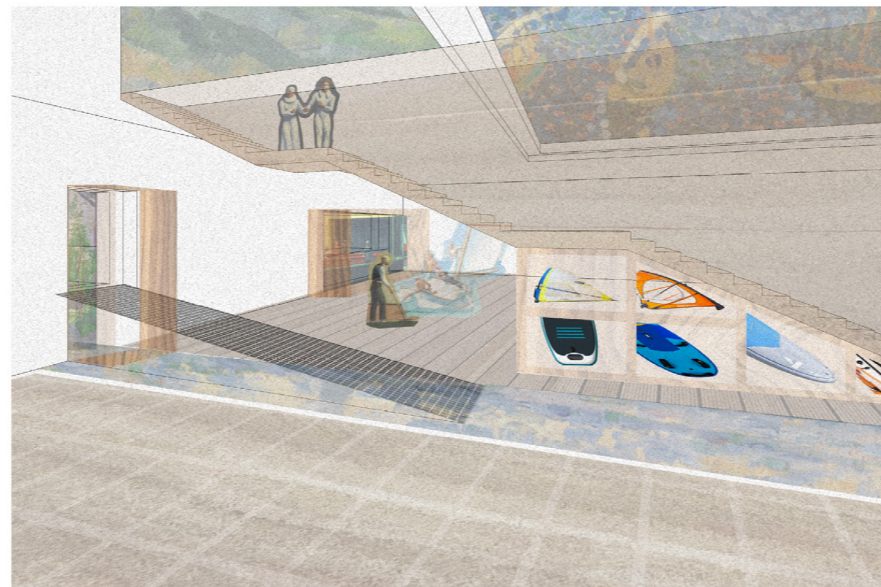

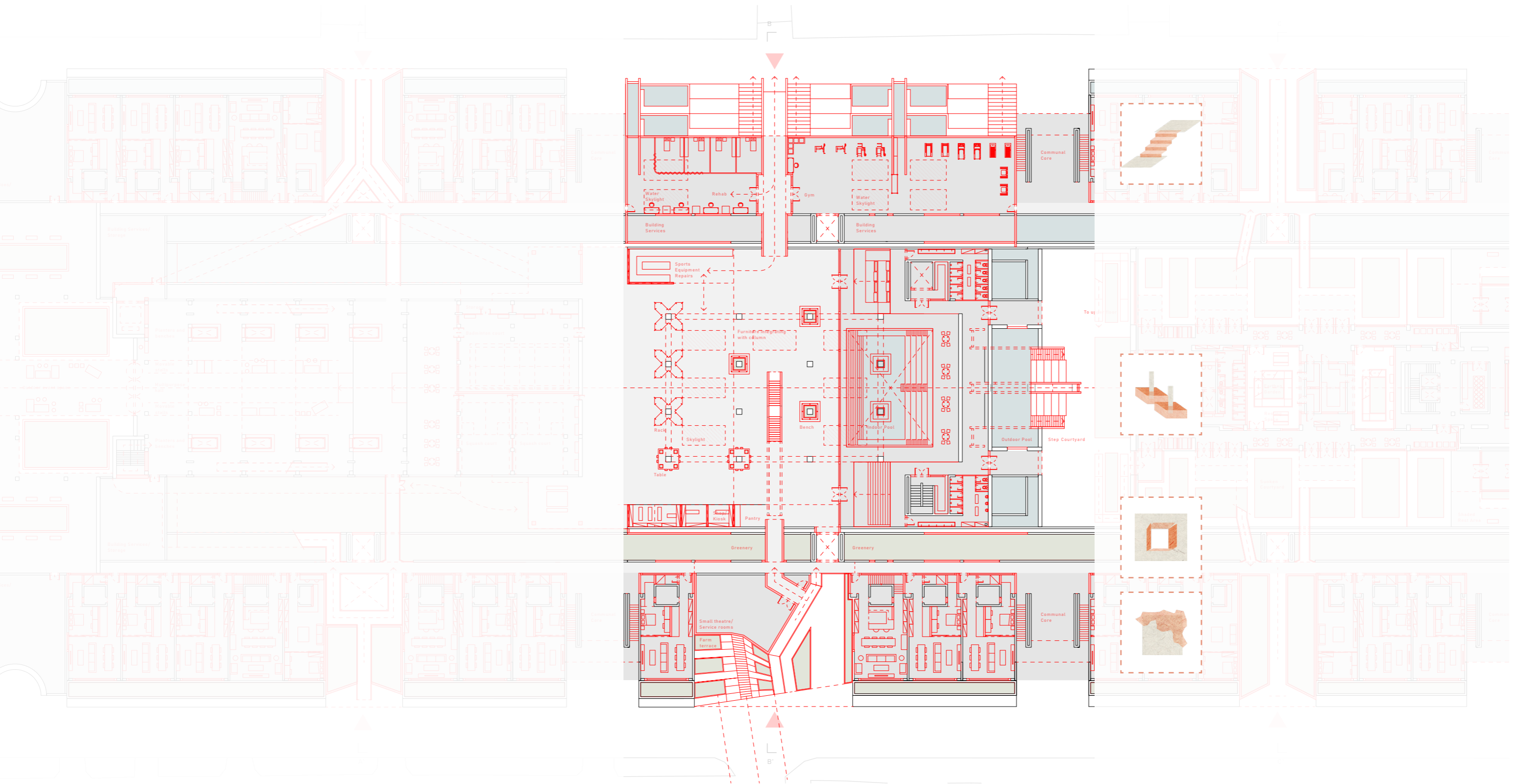

Nature - Access - Modulate - Puncture

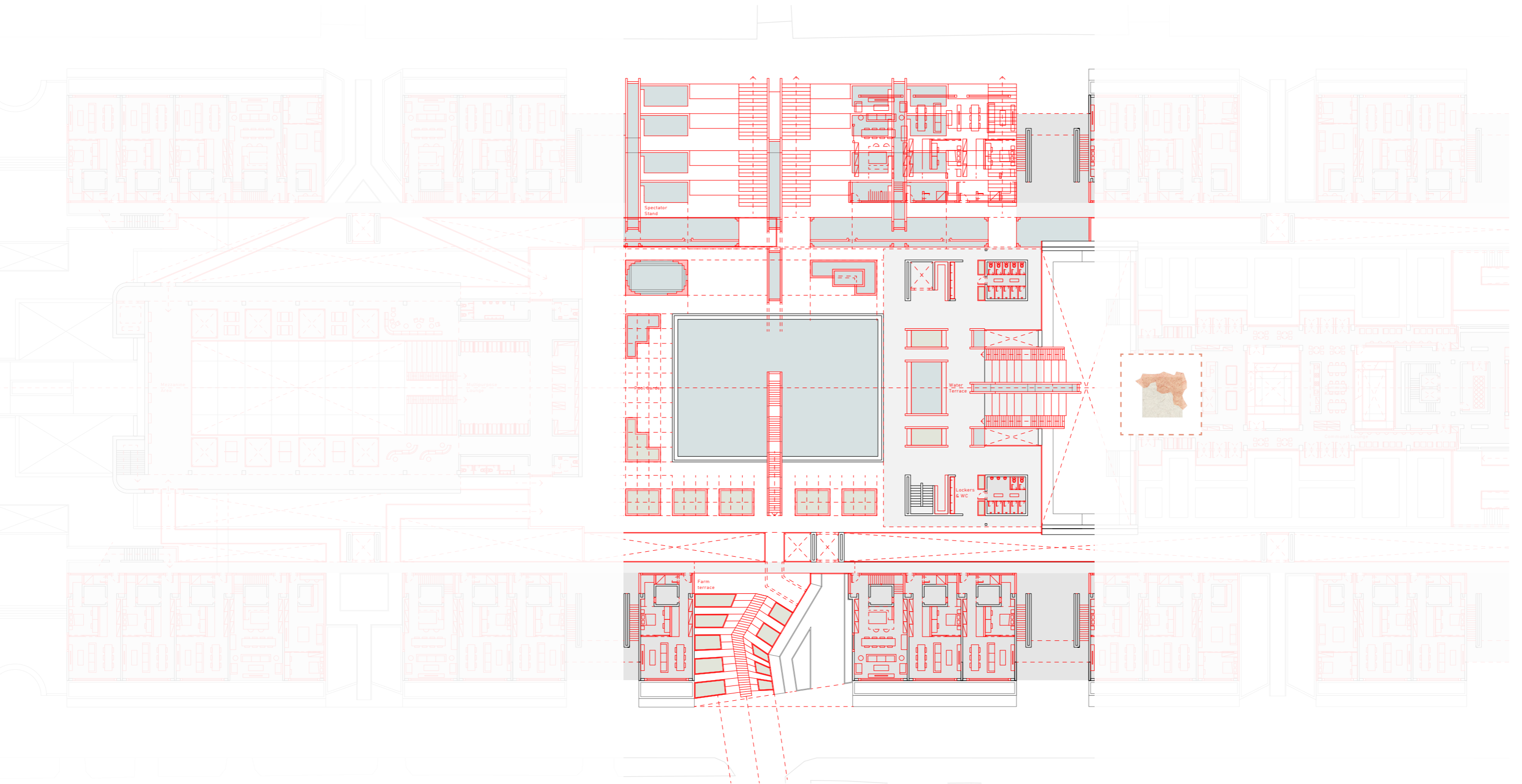

Blending natural elements into spaces

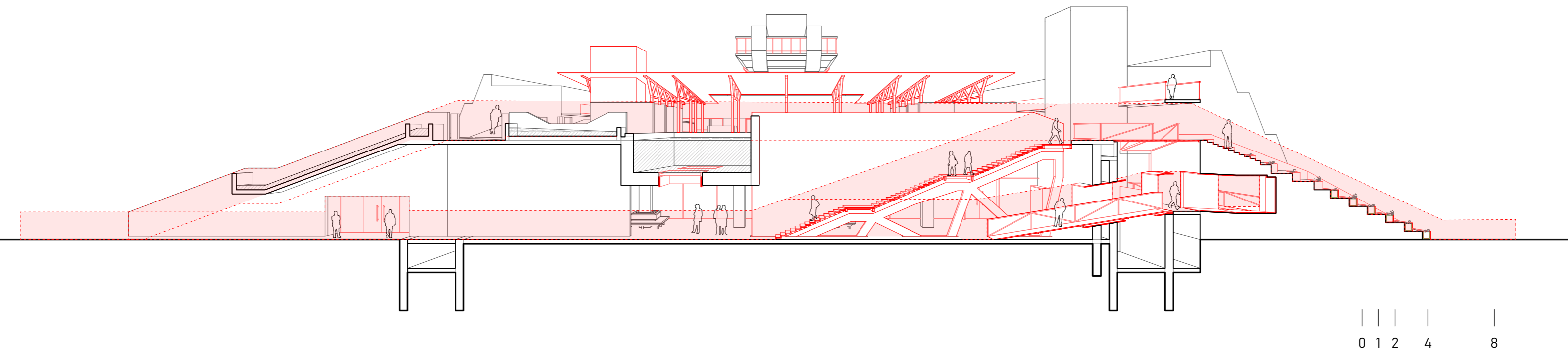

Diverse circulation experiences integrated with nature

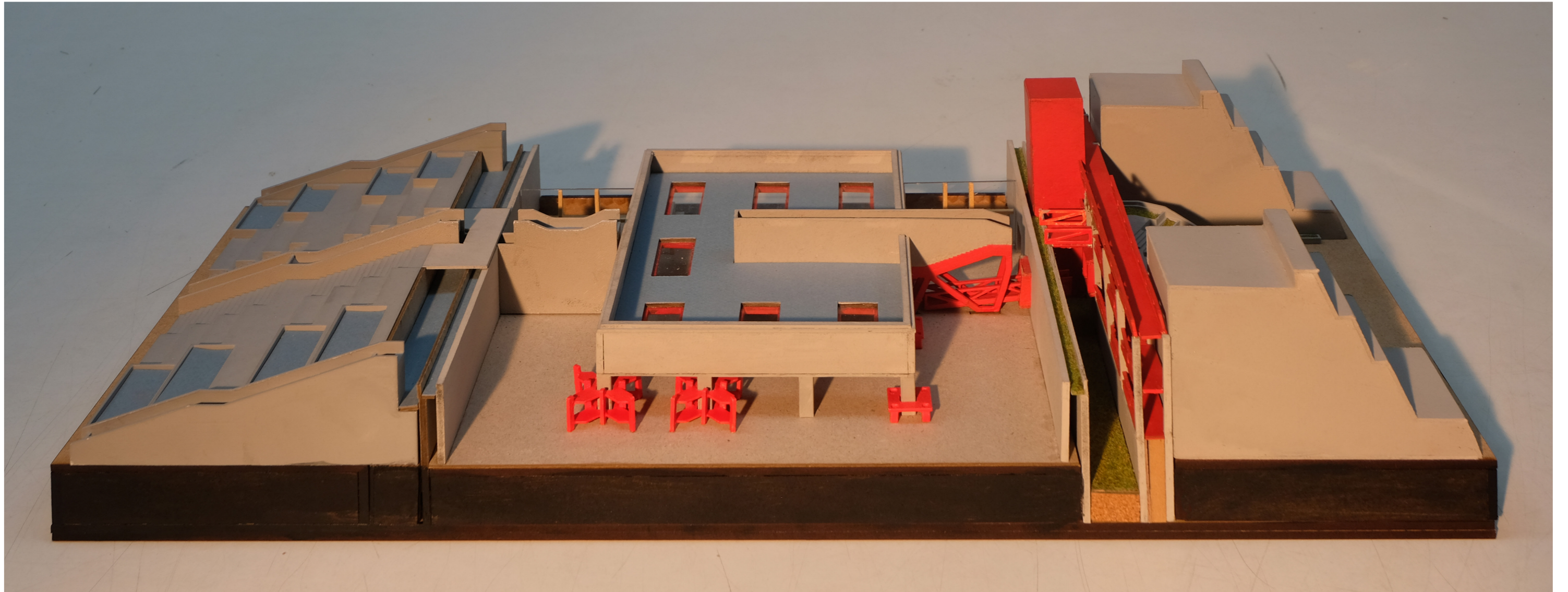

Diverse circulation experiences integrated with nature

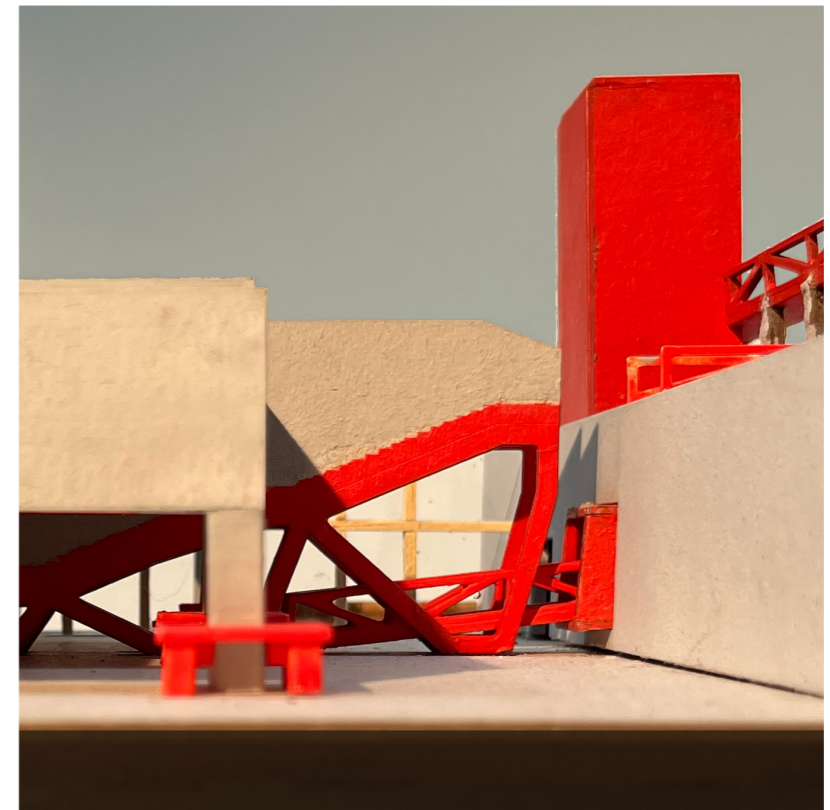
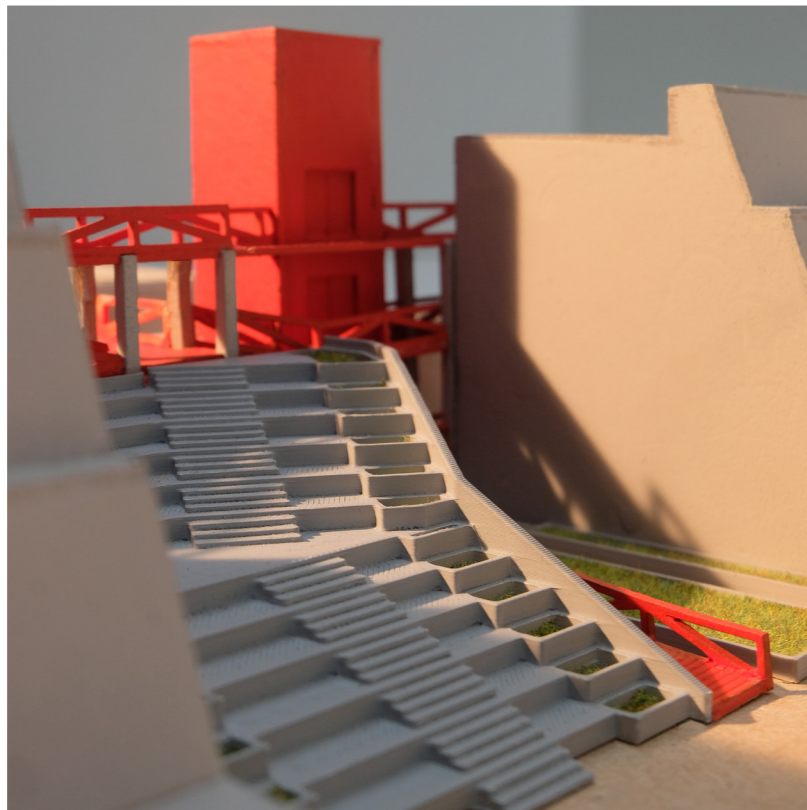

Diverse circulation experiences integrated with nature

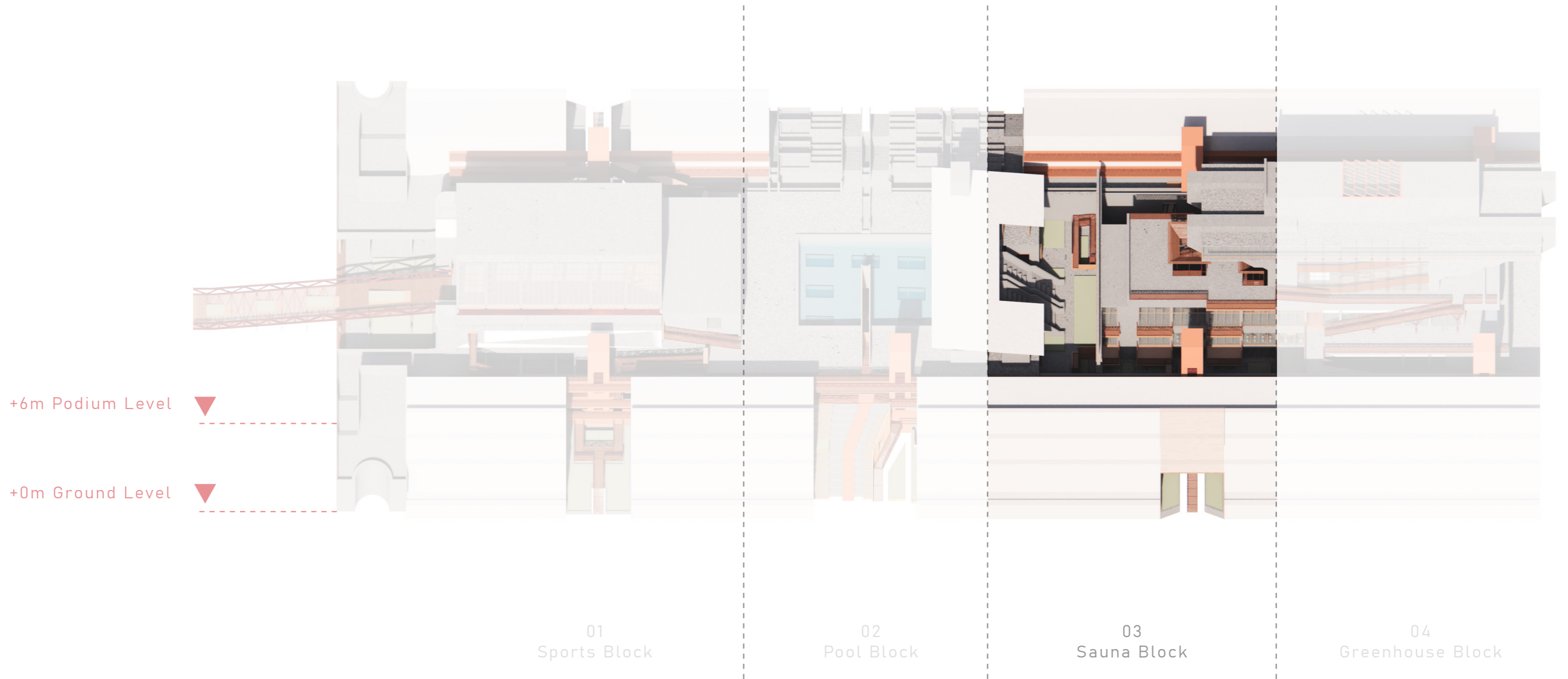

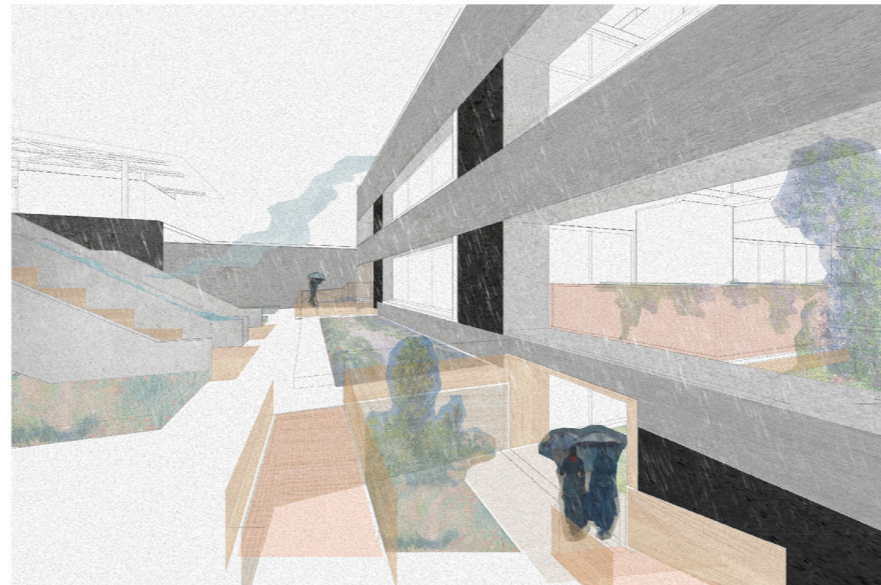
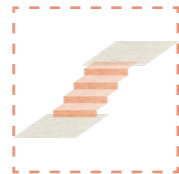
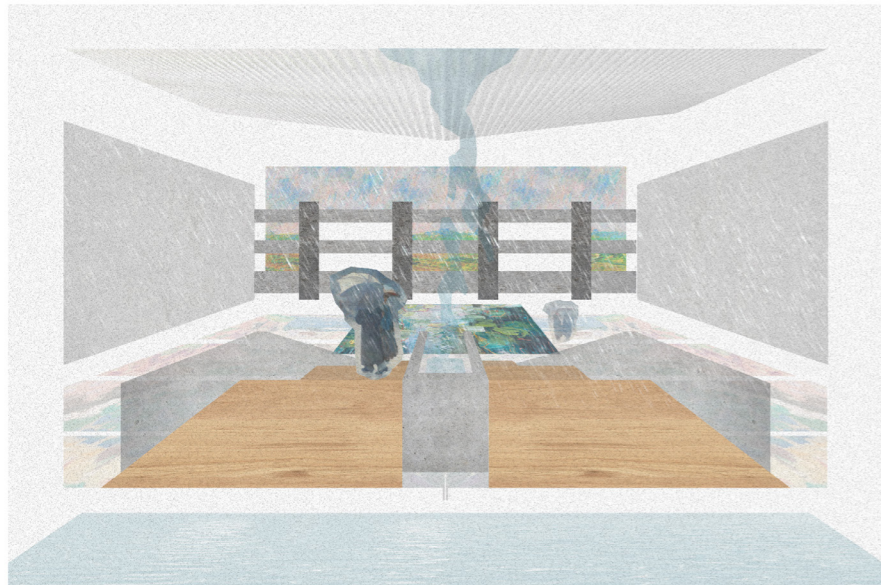

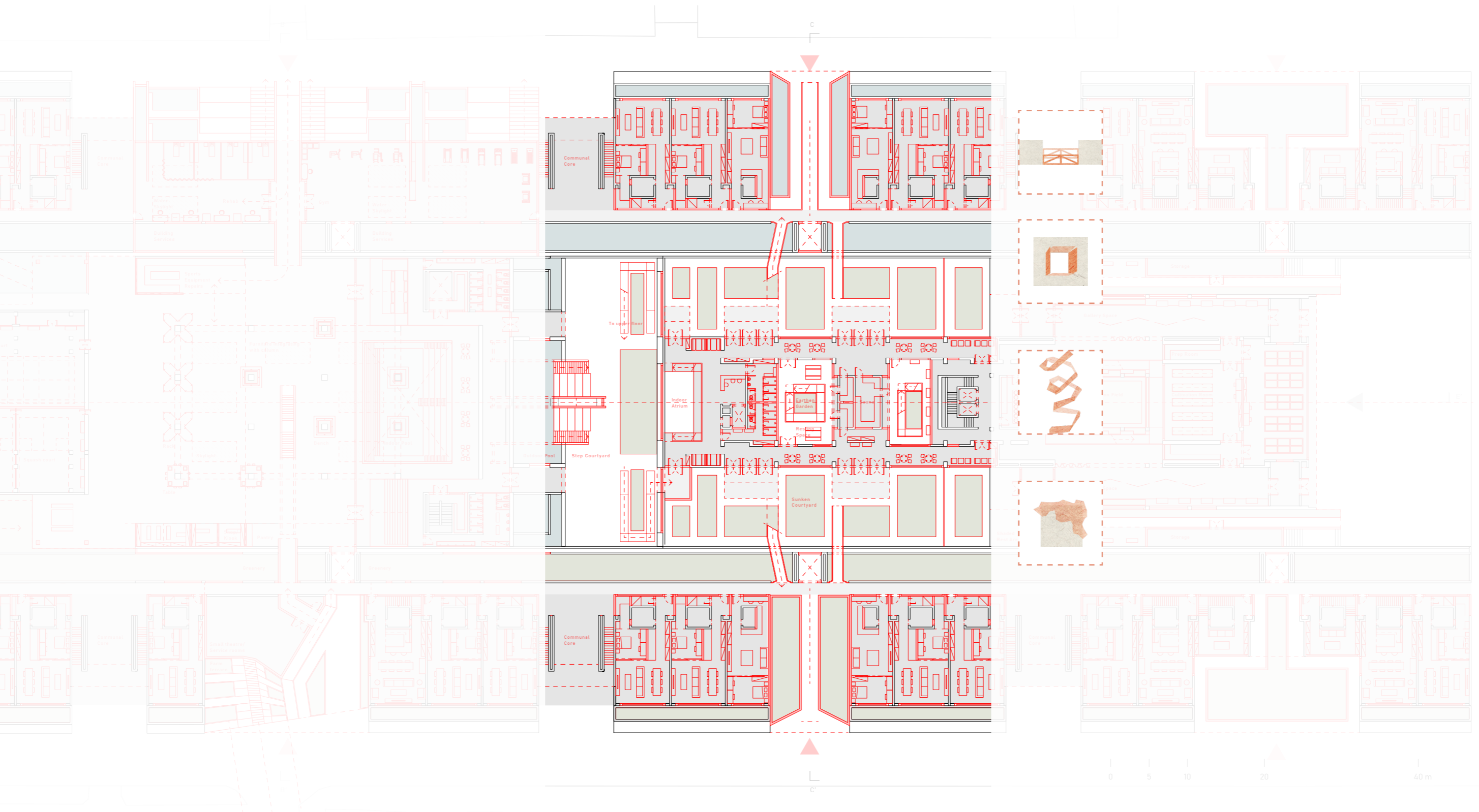

Nature - Access - Modulate - Puncture

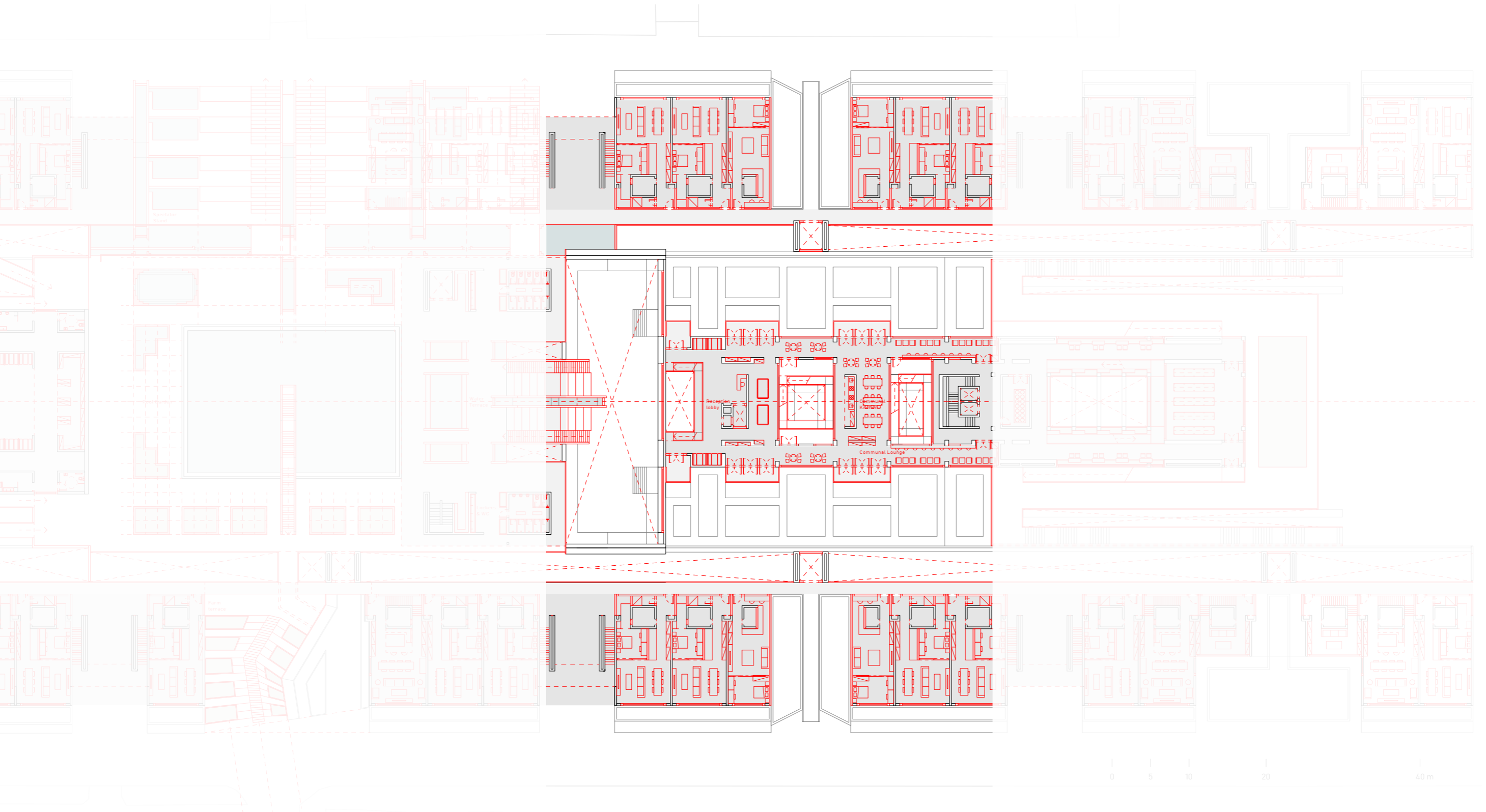

Programmes inviting habitation

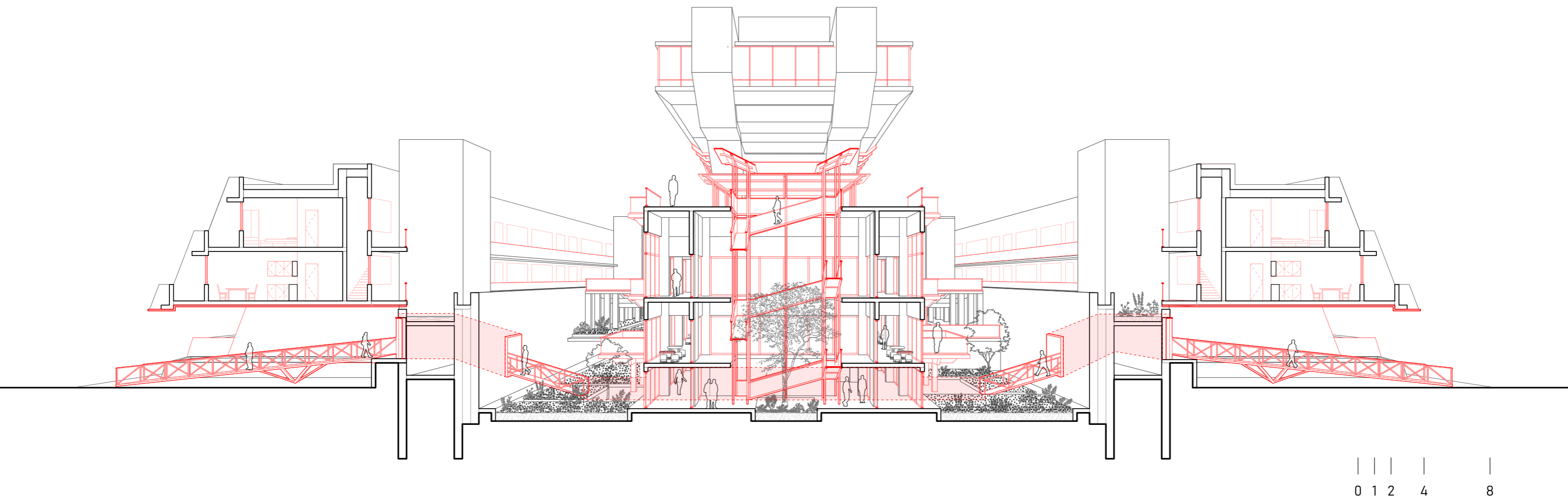

Sunken experience with nature

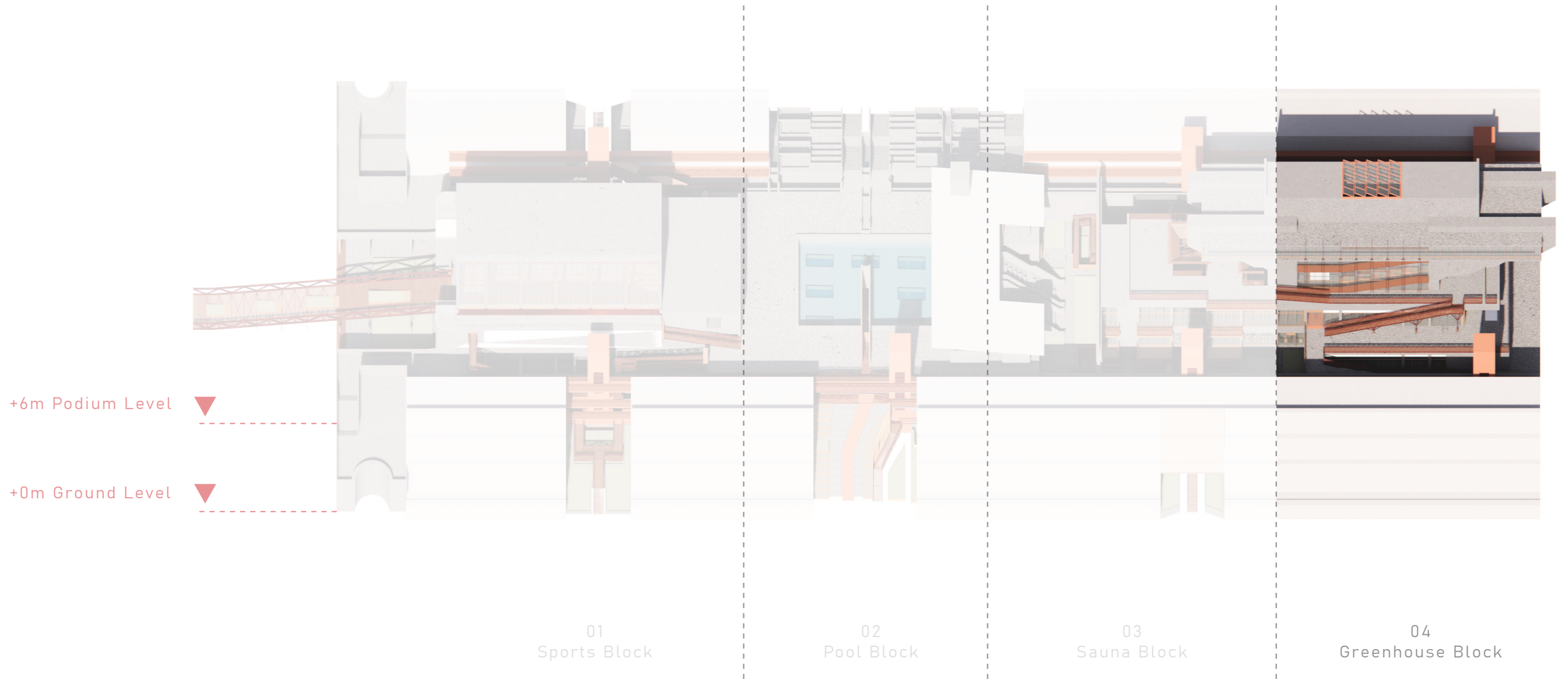

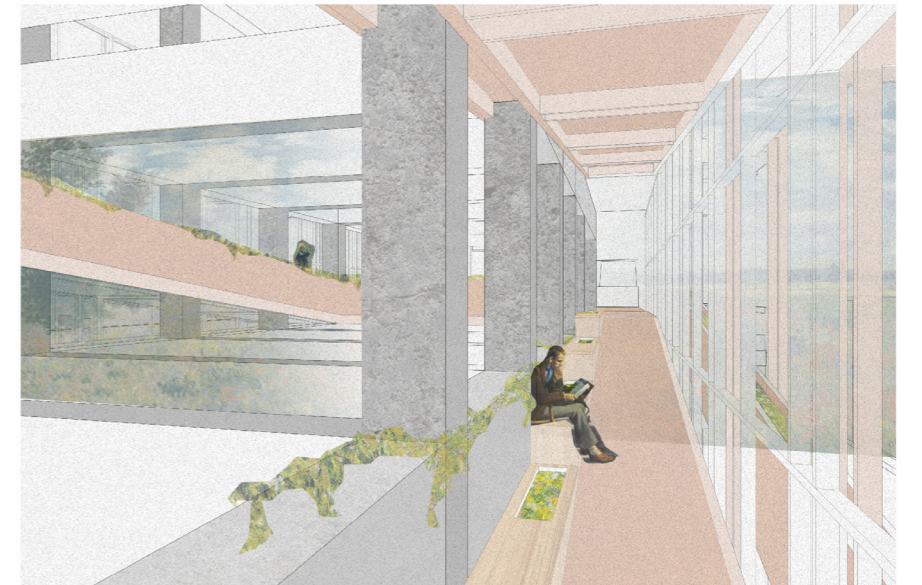
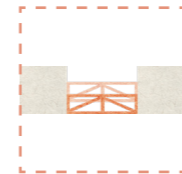
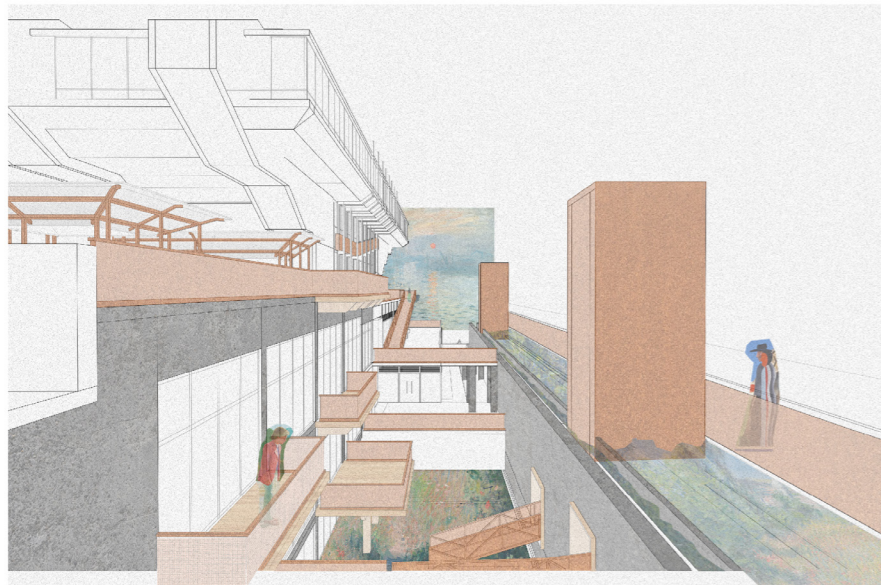

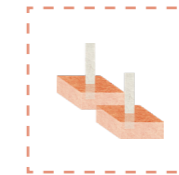
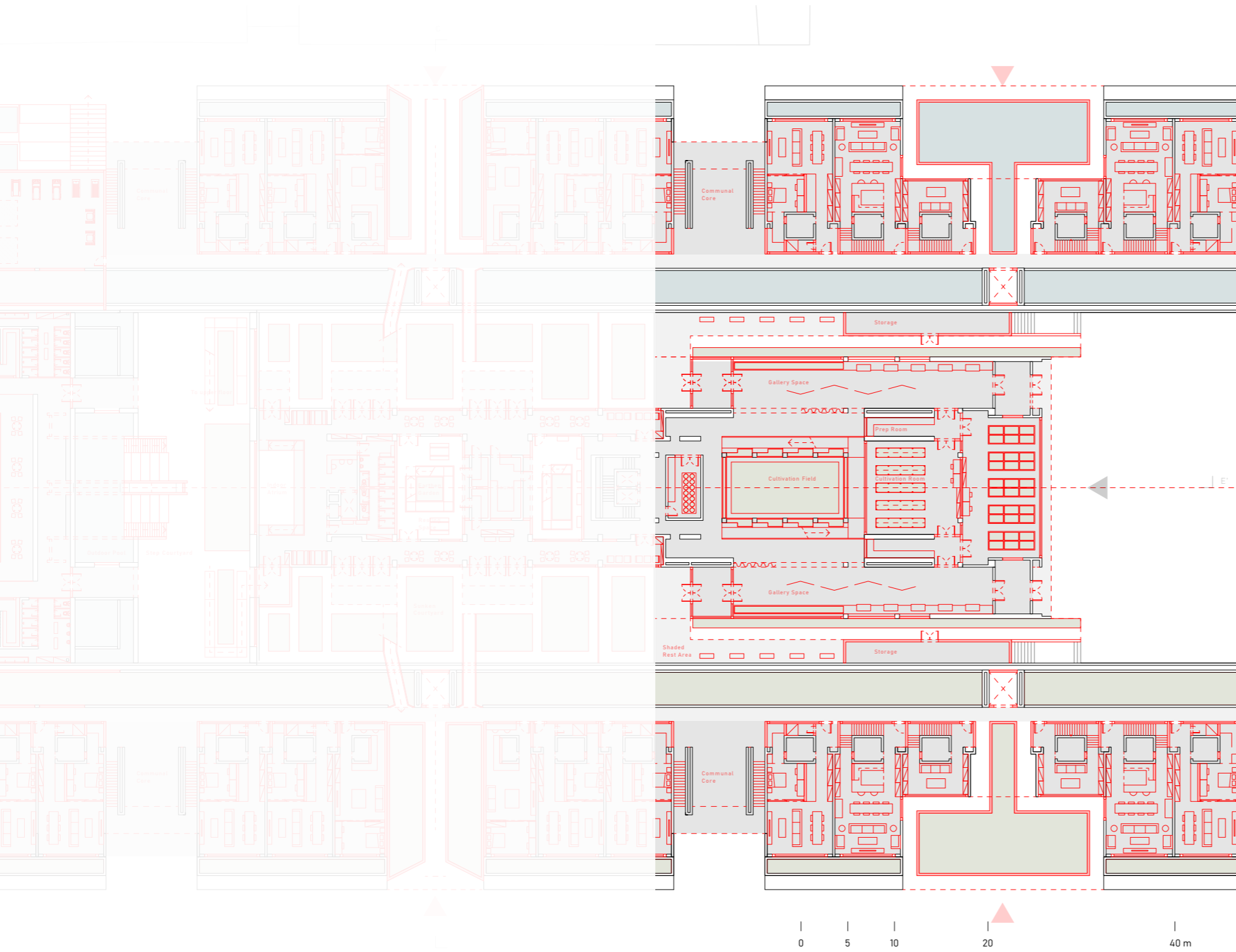

Nature to puncture - Access around nature

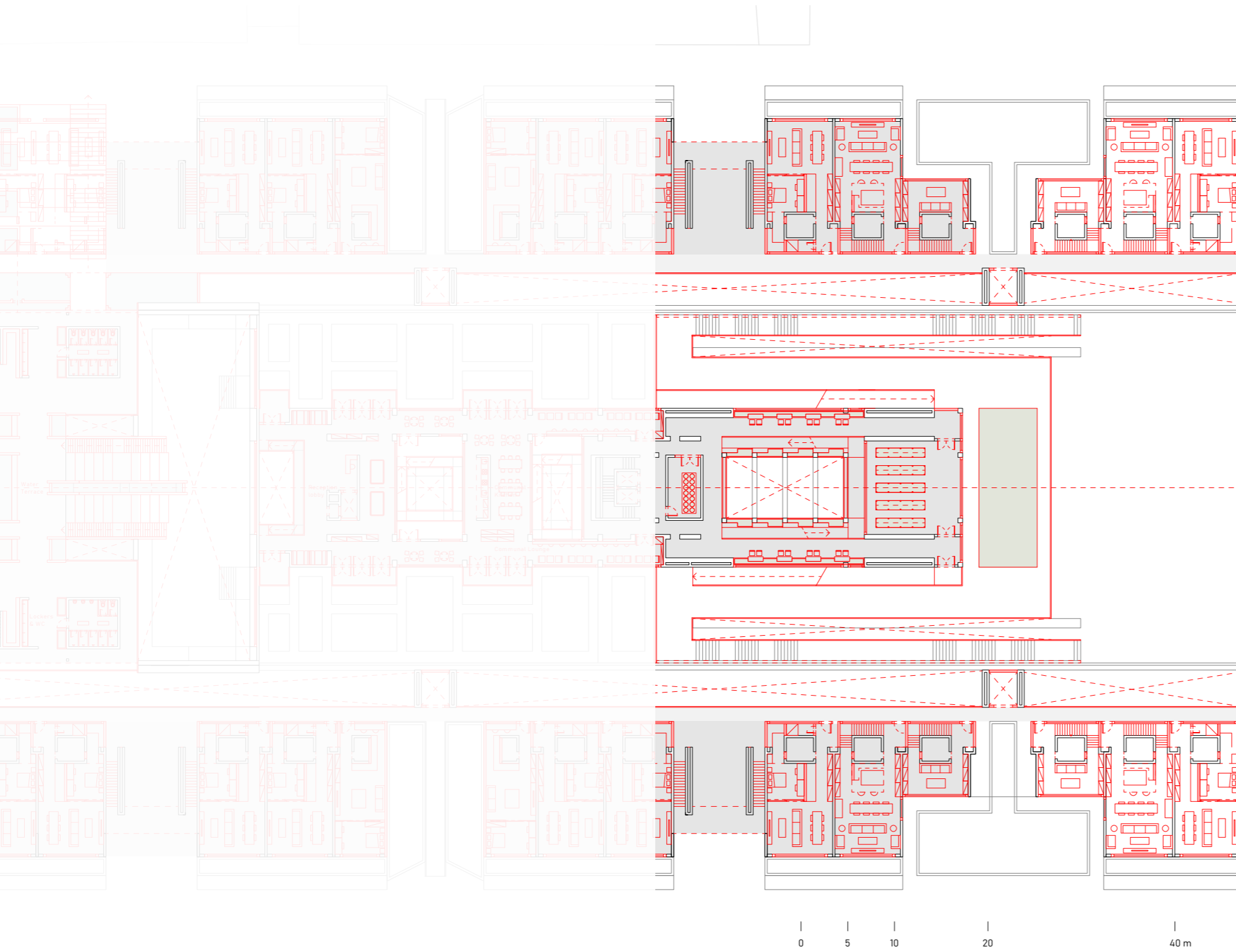

Nature to puncture - Access around nature

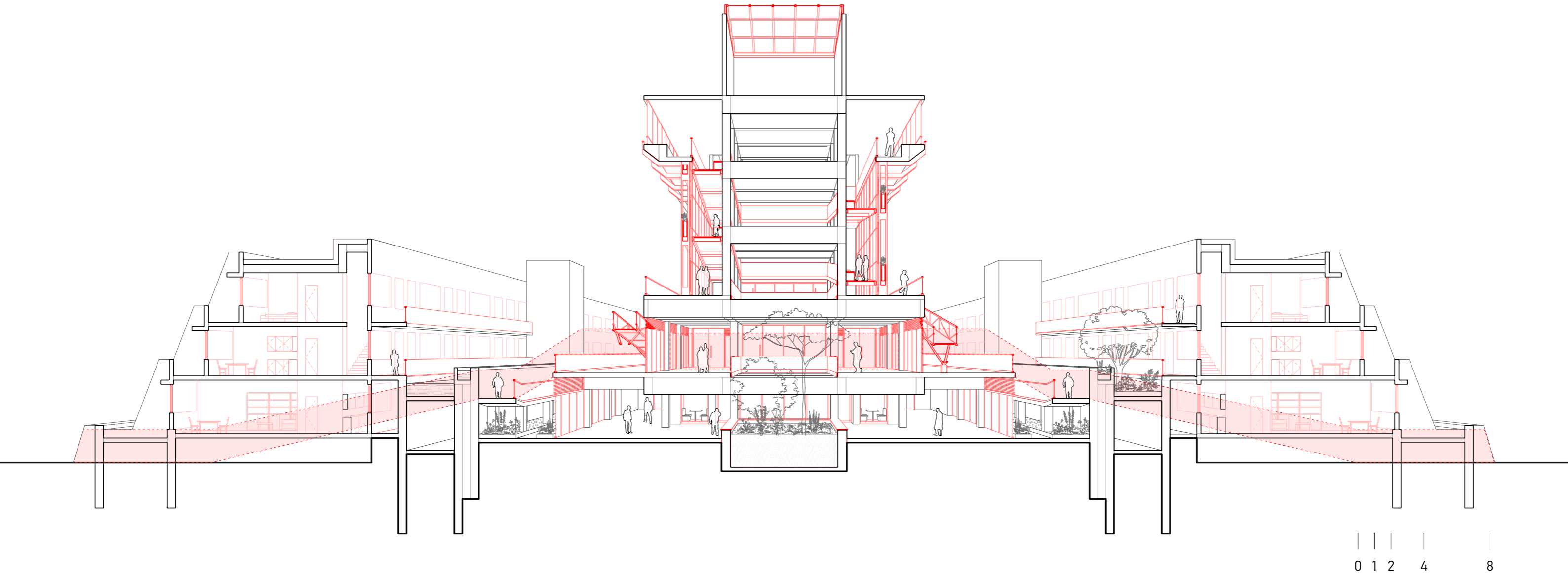

Experience with nature at different altitudes

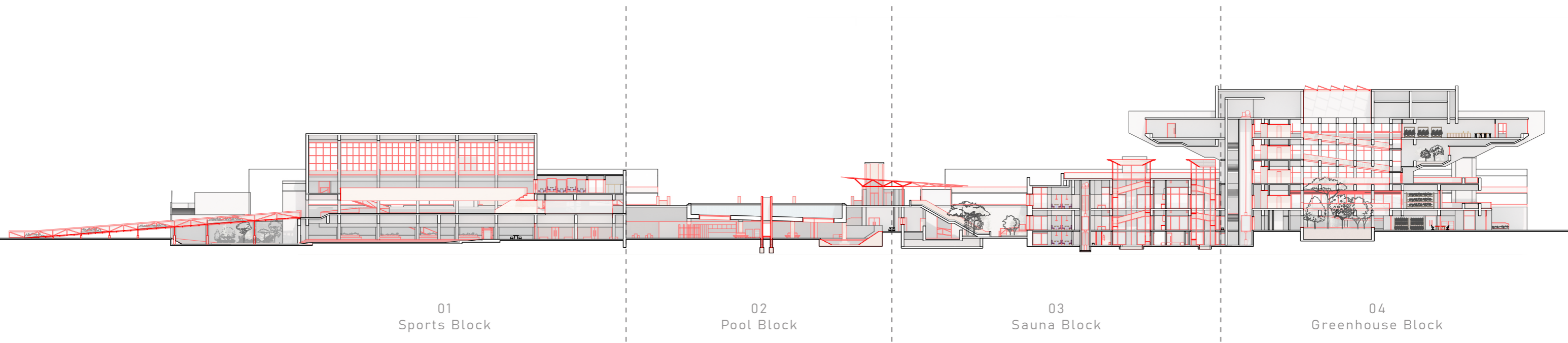

01
Sports Block

02
Pool Block

03
Sauna Block

04
Greenhouse Block

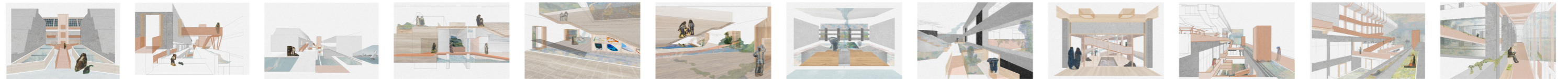

Connected and programmatised podium and ground



SPIRAL COURTYARD

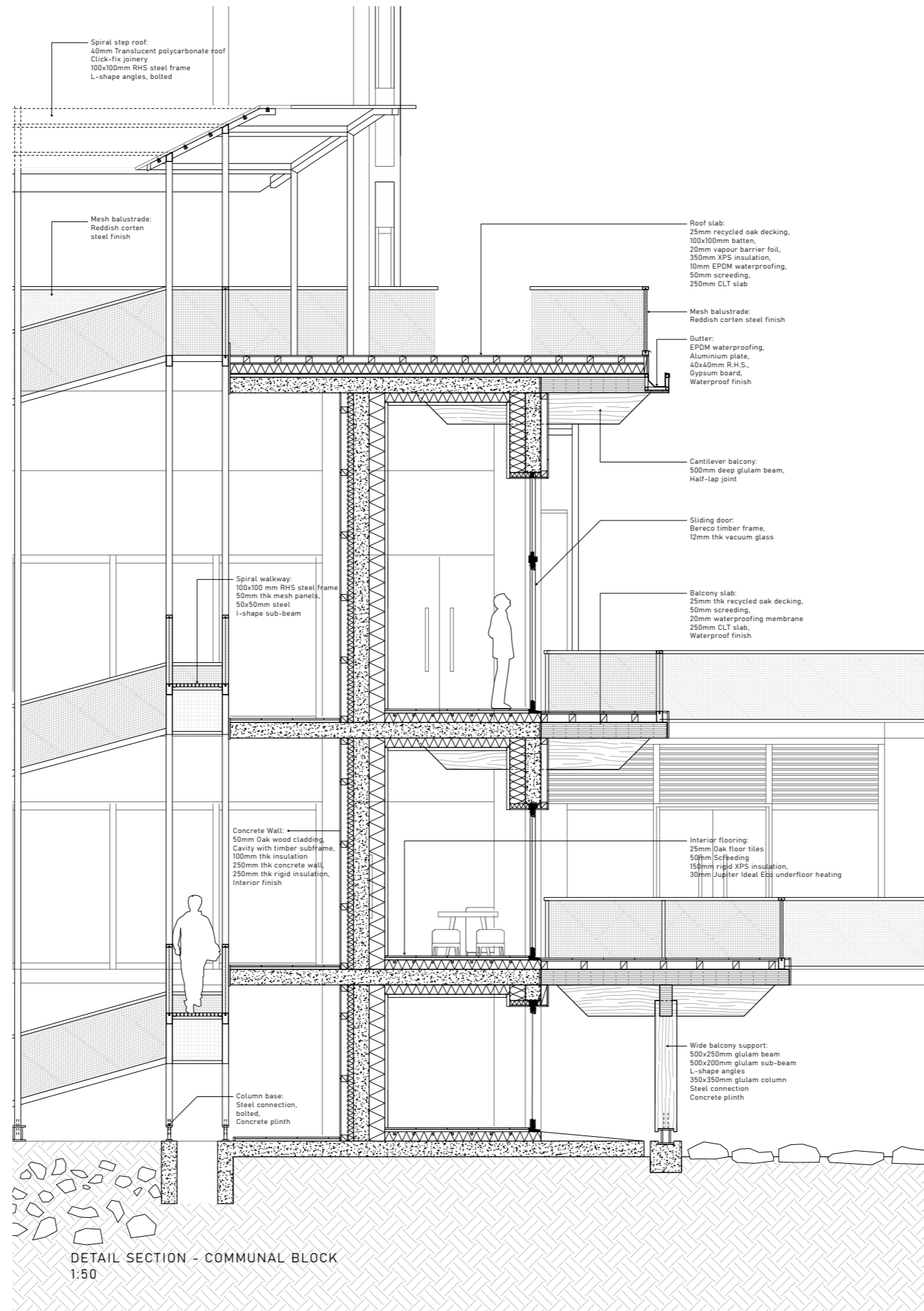

TREE-INSPIRED CANTILEVERED
BALCONIES

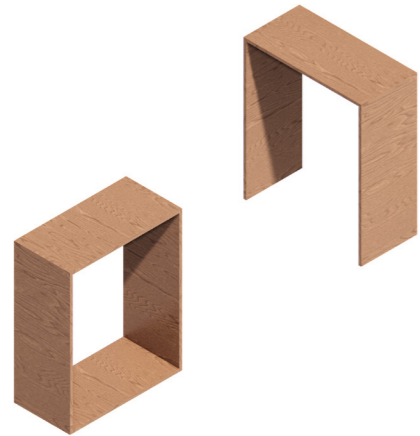
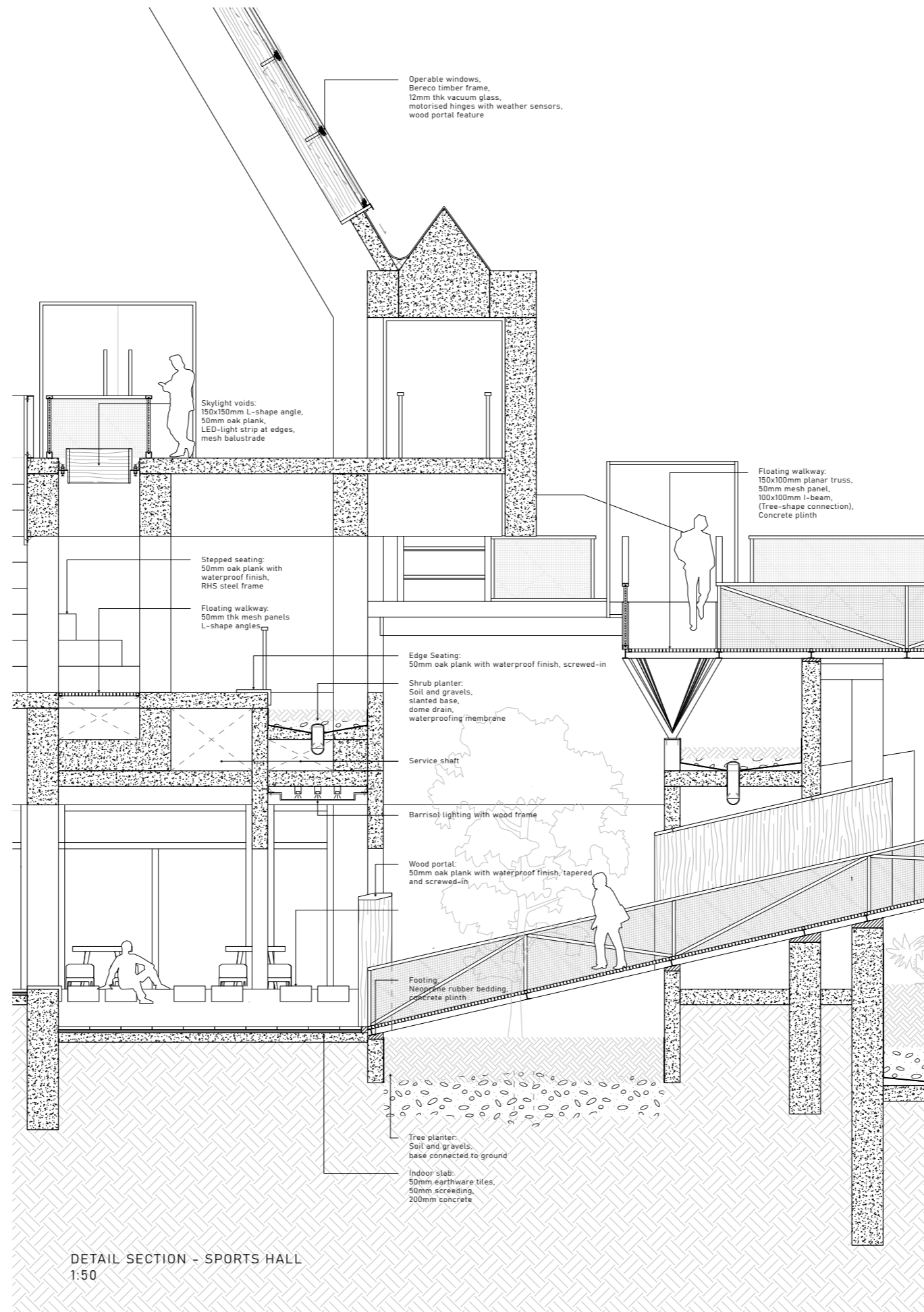

TIMBER PORTALS

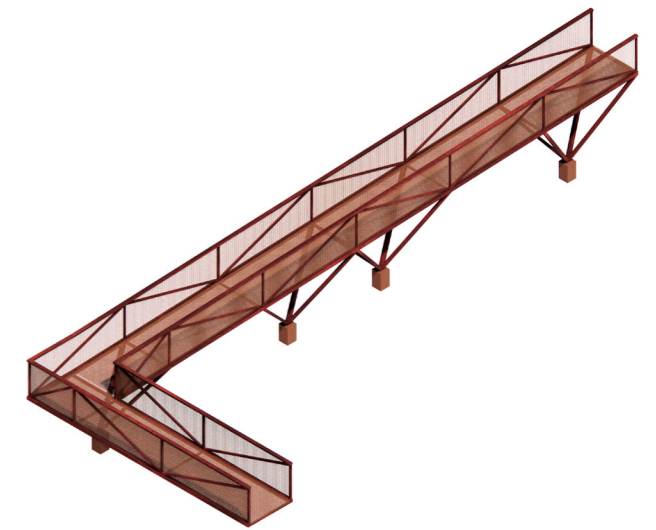

PLANAR STEEL FRAME WITH WITH
TREE-LIKE FOOTING



FACADE ARTICULATION

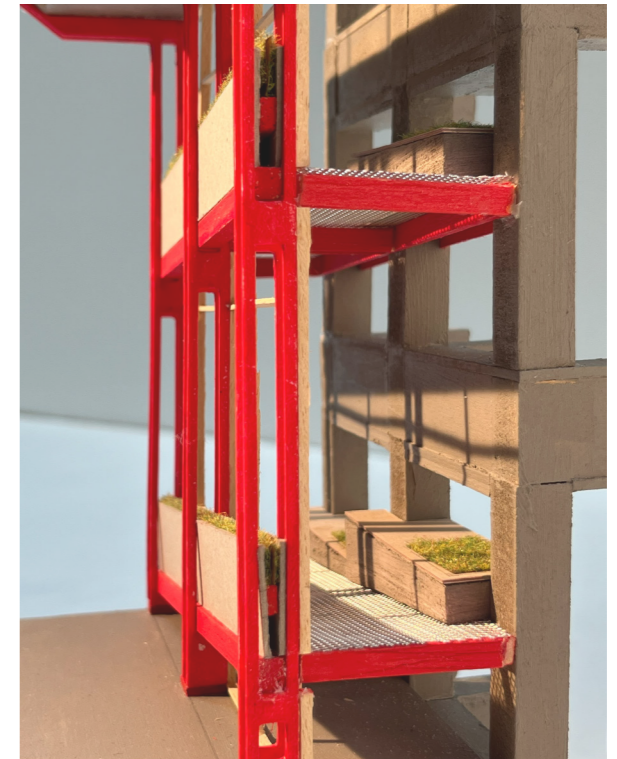

PLANT-INTEGRATED ELEMENTS

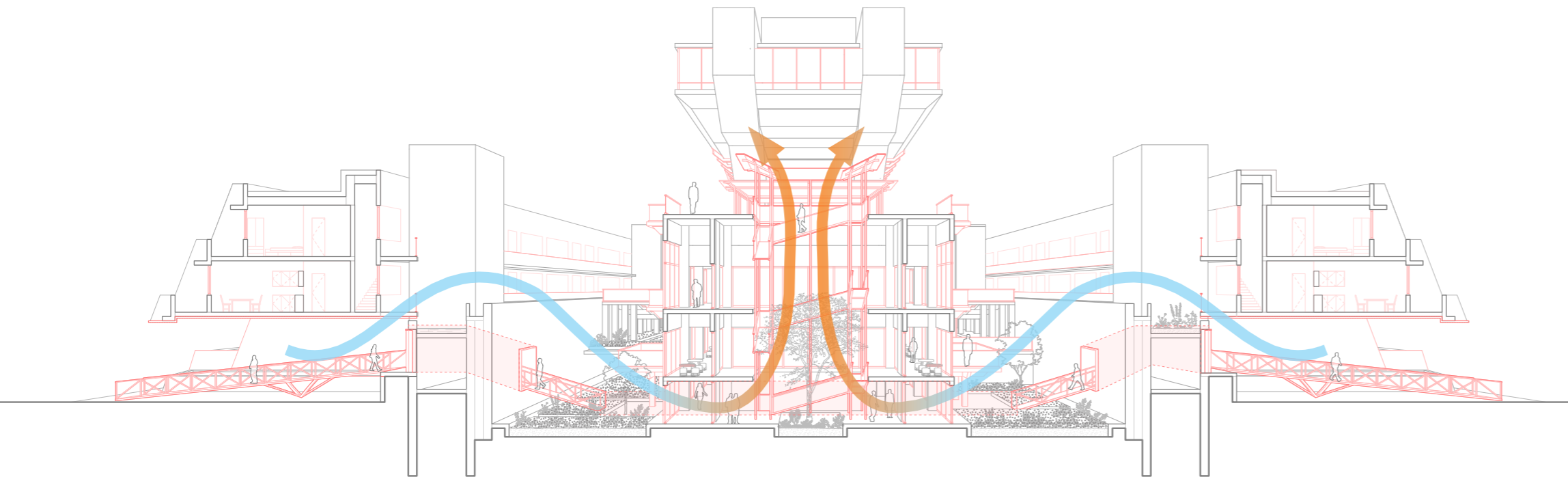

SECTION - SAUNA BLOCK

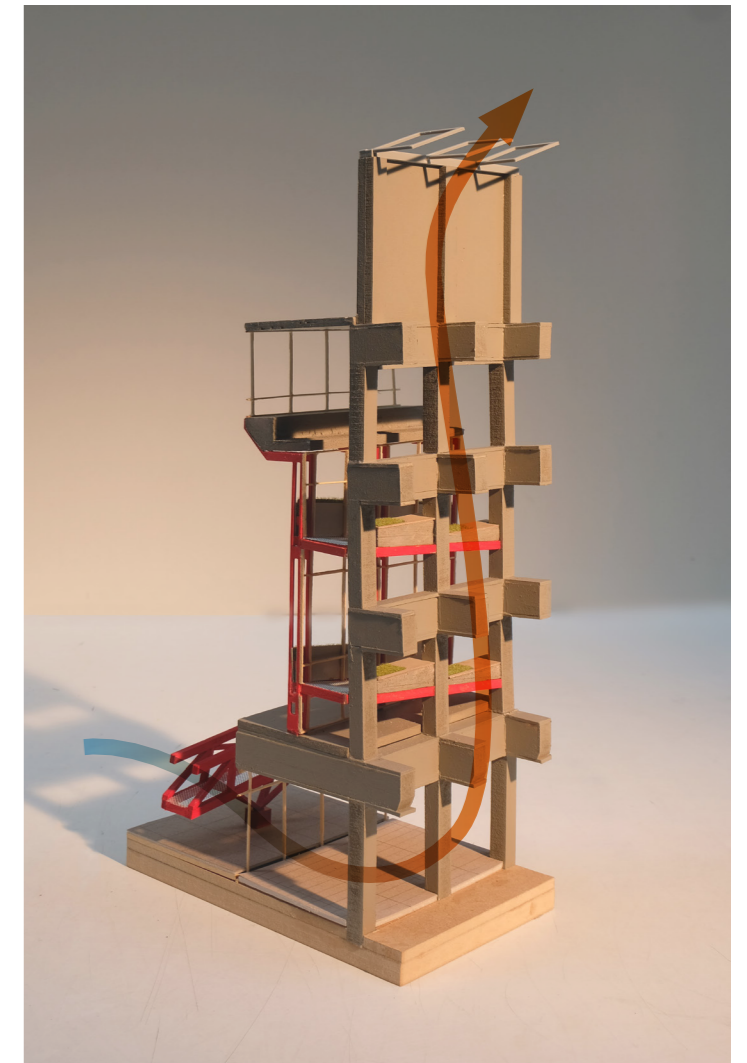

MODEL - GREENHOUSE BLOCK

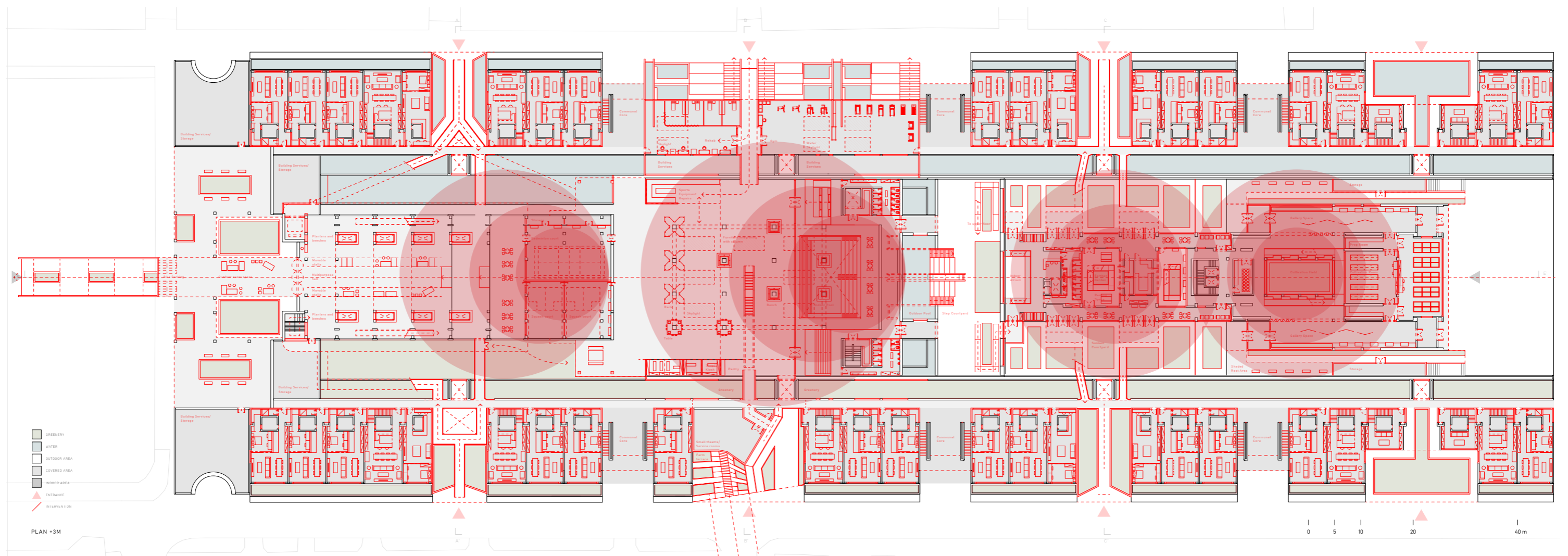
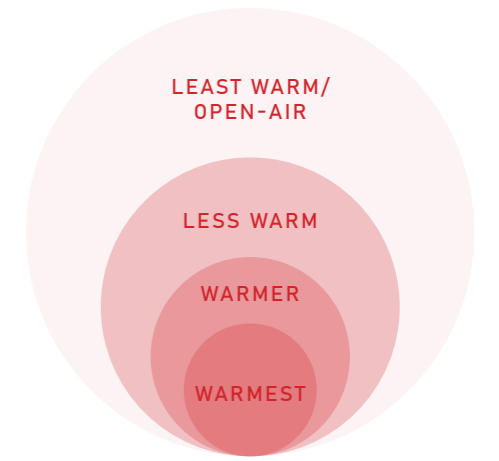

“Onion” layering of programmes based on needs for heating

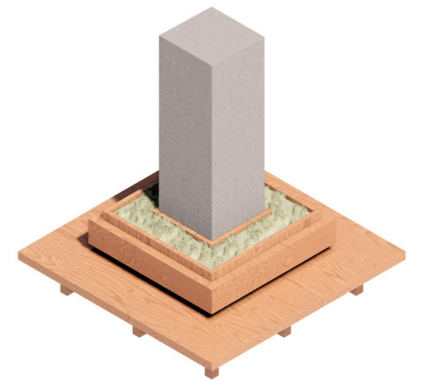
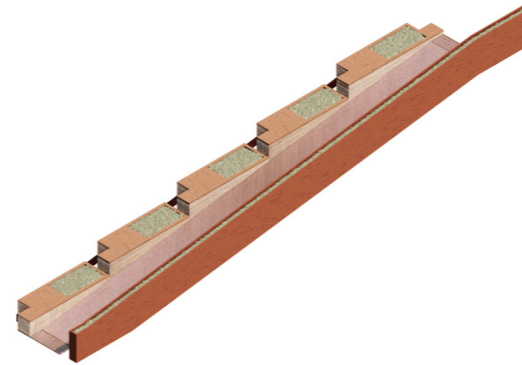
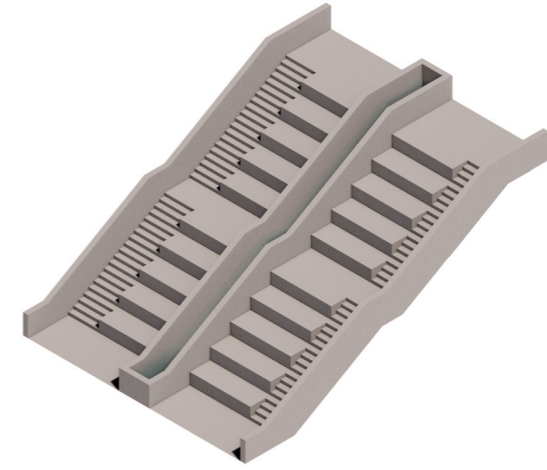
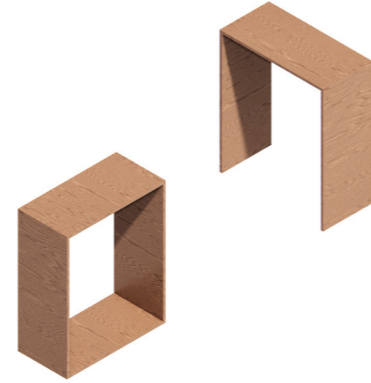
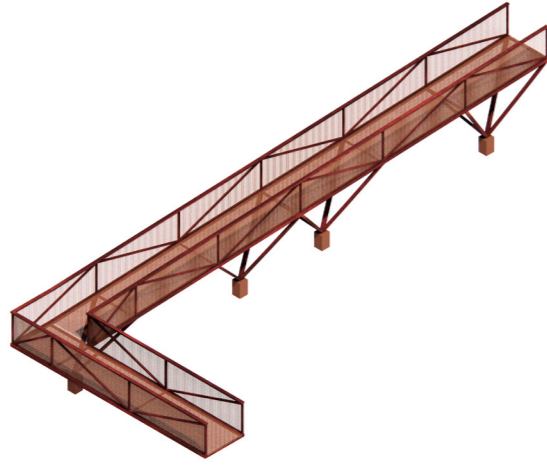

A scalable kit-of-parts...

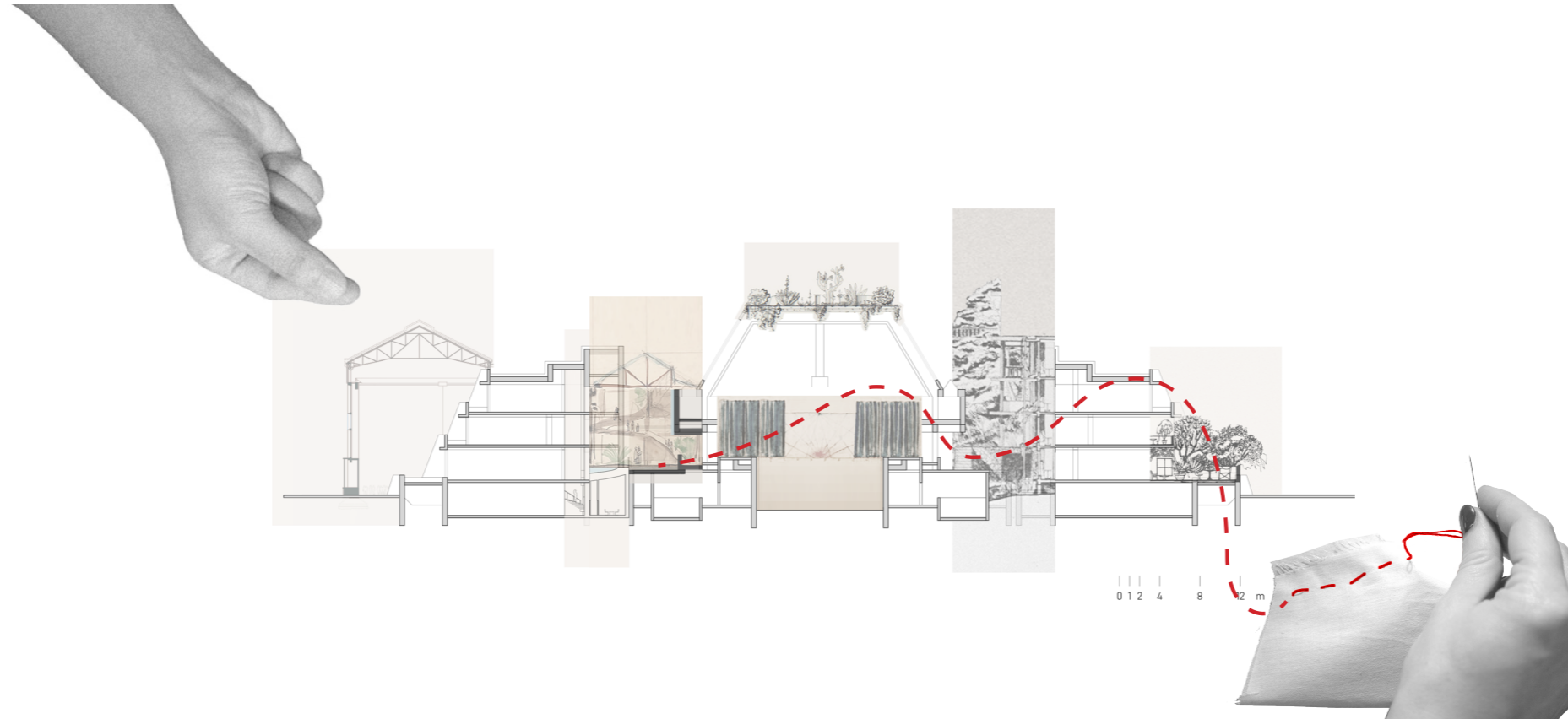

developed from technique of collage and montage...



to modulate monumental big buildings...

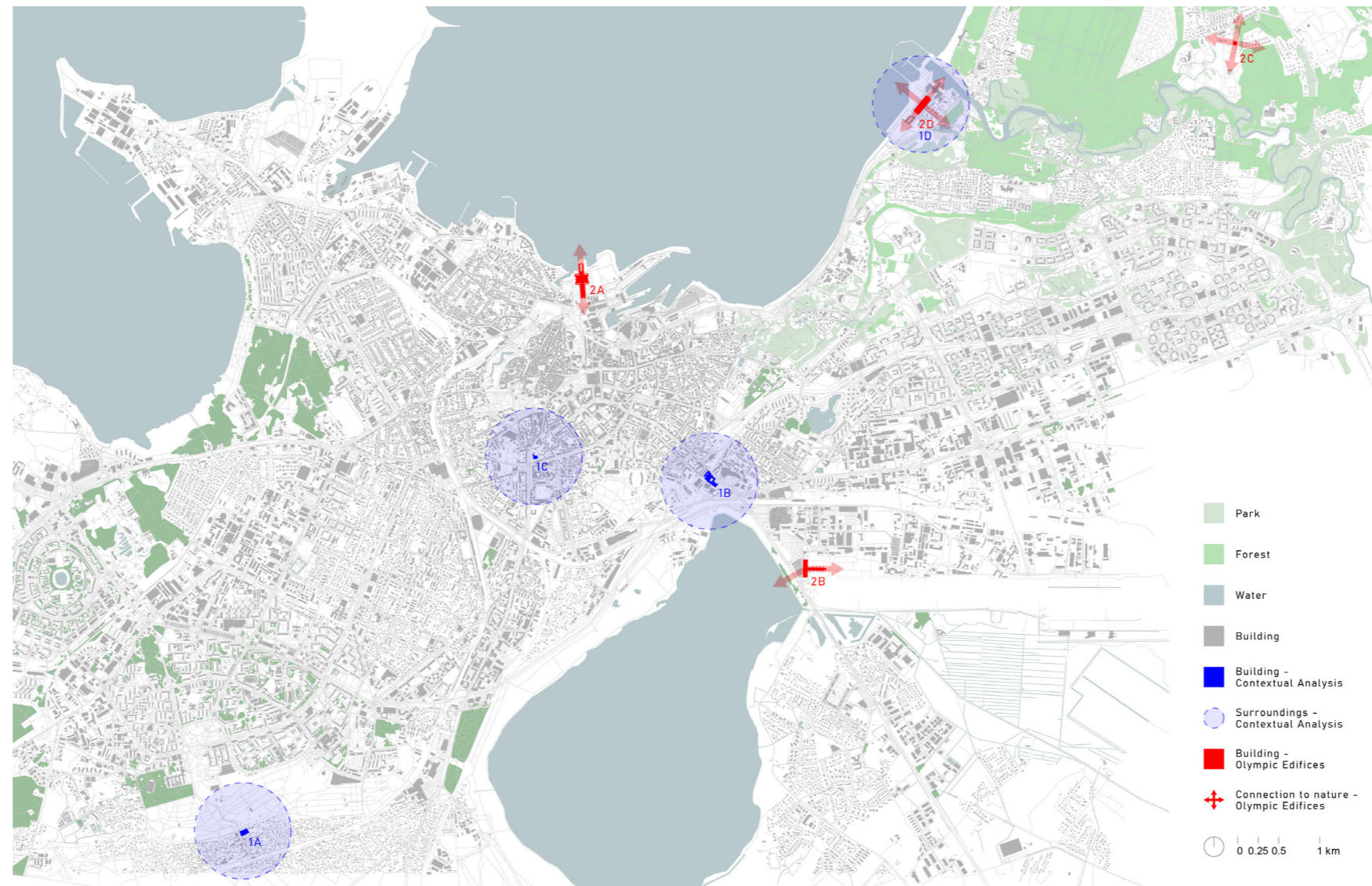

2A
LINNAHALL



2B
TALLINN AIRPORT



2C
TALLINN TV TOWER



1D/2D
OLYMPIC YACHTING
CENTRE

within Tallinn's oversized Soviet edifices

Owners looking for new solution for Pirita TOP building complex

NEWS

ERR

13.02.2026 15:28



TOP area in Pirita. Source: Siim Lövi /ERR

A new purpose and architectural solution are being sought for the sailing sports center, but it is currently unclear whether reconstruction of the protected complex could begin.



However, the owner company, Tallinna Olümpiaspordikeskus (TOP), has submitted a proposal to initiate a detailed plan for the seaside section of the complex. The proposal seeks to redesign the building solution set out in the current plan, organize an **architectural competition and construct** — based on the winning design — a spa hotel of up to four stories on the property, which would also include residential units.

In addition, the area is intended to feature **a public city square and promenade.**

Tuulberg said that because TOP is a historic Olympic sailing center and an important part of Pirita's seaside area, further discussions will proceed from the principle that the site should retain its sports- and leisure-oriented character and fit into the surrounding environment.

"The idea collection is being carried out in cooperation with the Union of Estonian Architects and the Tallinn Cultural Heritage Department in order to map out possible directions and assess the suitability of different solutions," he said.

What's next for the Yachting Centre?

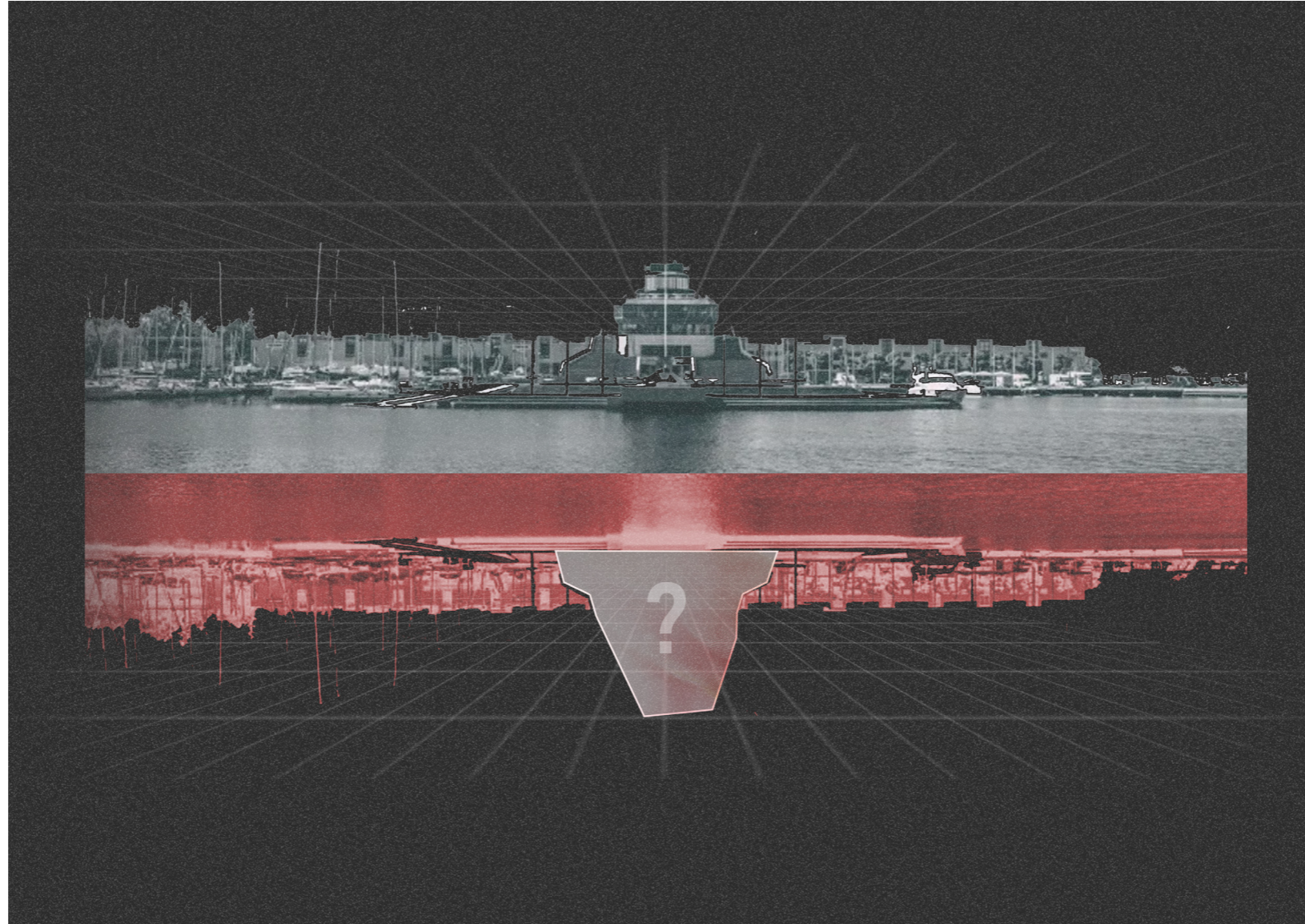

COLLAGE -
HETEROTOPIC LENS TO VIEW AND OPERATE THE YACHTING CENTRE

Question Time!