

The background of the slide features several architectural sketches in a light, hand-drawn style. In the top left, a person is shown from behind, looking down a narrow alleyway. To the right, a sketch shows a person standing on a balcony or walkway of a multi-story building. Further right, a grid-like sketch shows a cross-section of a building with multiple floors, each containing different interior spaces like living rooms, kitchens, and bedrooms, with small figures of people inside. Below these, a larger sketch depicts a courtyard or public space with several people walking, sitting, and standing. At the bottom, a sketch shows a street scene with various buildings, including a prominent clock tower, and a bus stop with people waiting. A blue line is drawn across the sketches, starting from the bottom left and curving towards the right.

Verticalization of density

Exploring the Impact of Density on Social Quality of Life

01

Contents

- Fascination & relevance
- Problem statement
- Research
- Design principles
- Design
- Detailing
- Strategies



HK policymakers focusing on ways to fix housing issue
- (China Daily, 2019)



Meer mensen, minder ruimte: het woningtekort is niet zomaar opgelost
- (Schuttenhelm, 2024)

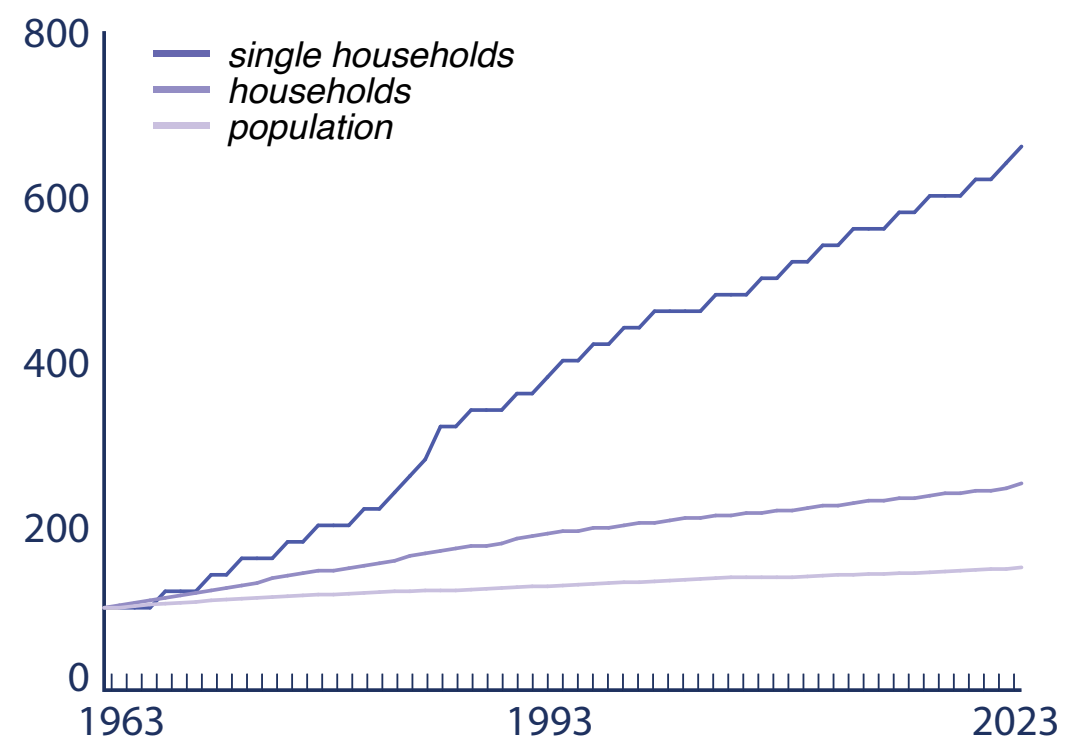

Population growth in relation to household types; by Author
- data: (Centraal Bureau voor de Statistiek);

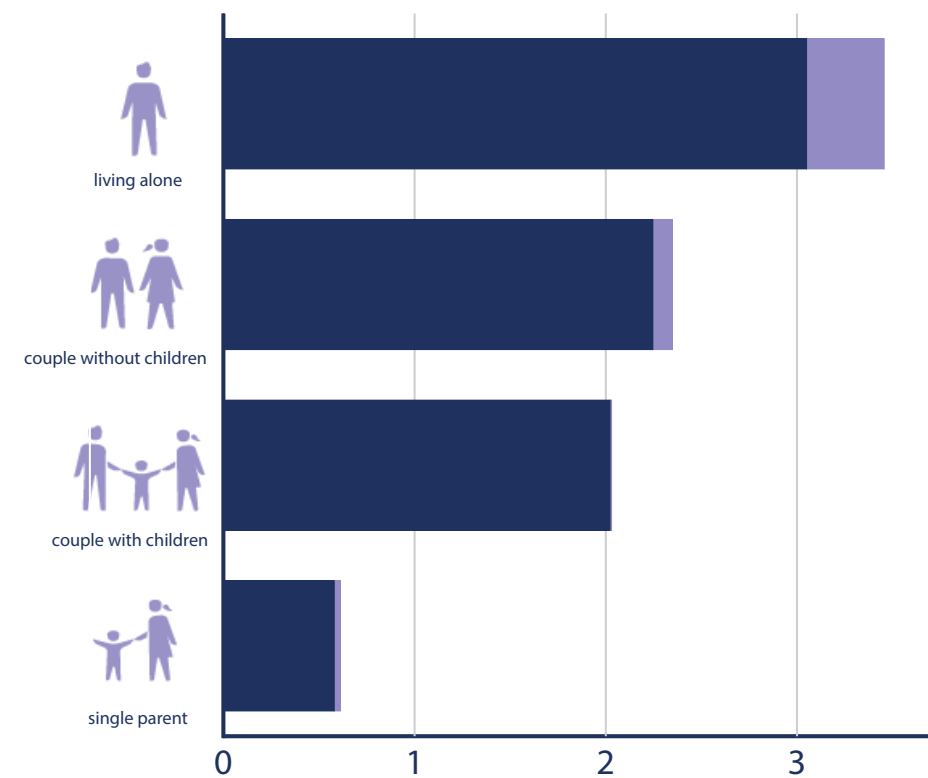

Households by types: by Author - data: (Centraal Bureau voor de Statistiek, 2018a)

Problem statement

“The need for more housing within an already high-density urban environment, increases the issue of social interaction among residents, this decrease in the quality of social life makes creating a socially sustainable environment within a high-density context even more challenging”

Research Question

“Which design strategies impact the ‘social’ quality of life for different target groups within a high density context?”

Human-centred design
Co-Housing
Programm & Typology
Public & Private spaces
Transitional & intermediate spaces

Communities
Influence
Ownership
Participation

Students
Starters
Families
Elderly

Densification

Methodology

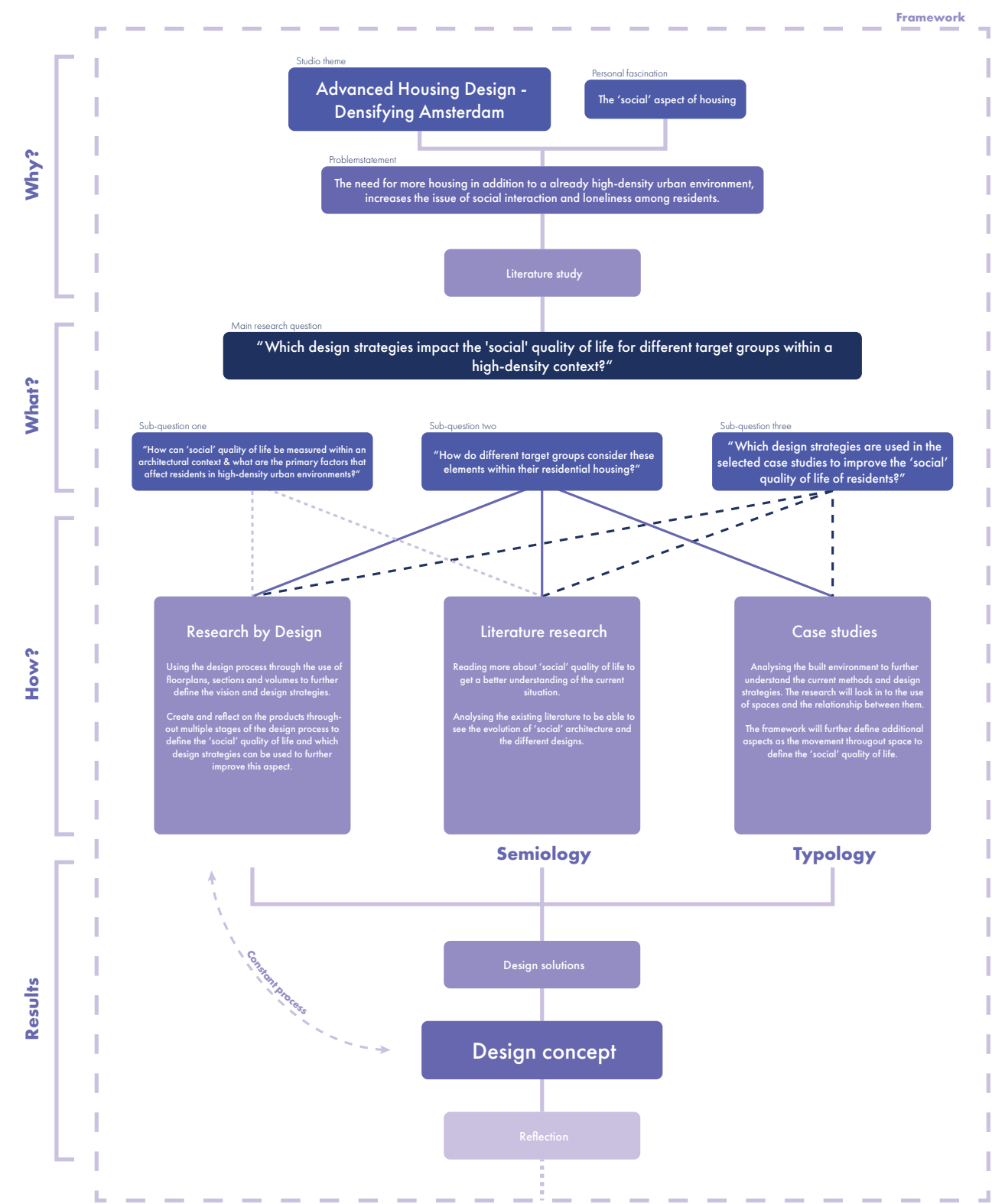

What?

Main research question

"Which design strategies impact the 'social' quality of life for different target groups within a high-density context?"

Sub-question one

"How can 'social' quality of life be measured within an architectural context & what are the primary factors that affect residents in high-density urban environments?"

Sub-question two

"How do different target groups consider these elements within their residential housing?"

Sub-question three

"Which design strategies are used in the selected case studies to improve the 'social' quality of life of residents?"

How?

Research by Design

Using the design process through the use of floorplans, sections and volumes to further define the vision and design strategies.

Create and reflect on the products throughout multiple stages of the design process to define the 'social' quality of life and which design strategies can be used to further improve this aspect.

Literature research

Reading more about 'social' quality of life to get a better understanding of the current situation.

Analysing the existing literature to be able to see the evolution of 'social' architecture and the different designs.

Case studies

Analysing the built environment to further understand the current methods and design strategies. The research will look in to the use of spaces and the relationship between them.

The framework will further define additional aspects as the movement throughout space to define the 'social' quality of life.

Semiology

Typology

02

Research



Research

Literature

Quotes

Er is een wereld tussen die van de intieme (prive)
en de anonieme in: de wereld van de groep.

- I. Altman (1972)

Public space, as the place where strangers meet (Sennett 1992a: 719), is meaningful,
imaginary and symbolic (Watson 2002: 55). Seen as a fluid continuum, public space is
contested through various forms of appropriation of space.

- T. Blokland (2017)

Groepen bestaan vaak ook uit groepen: privacy
gaat in een eindeloze reeks van zones

- M. van Dorst (2005)

Personas

Target groups

Student



Starter



Family

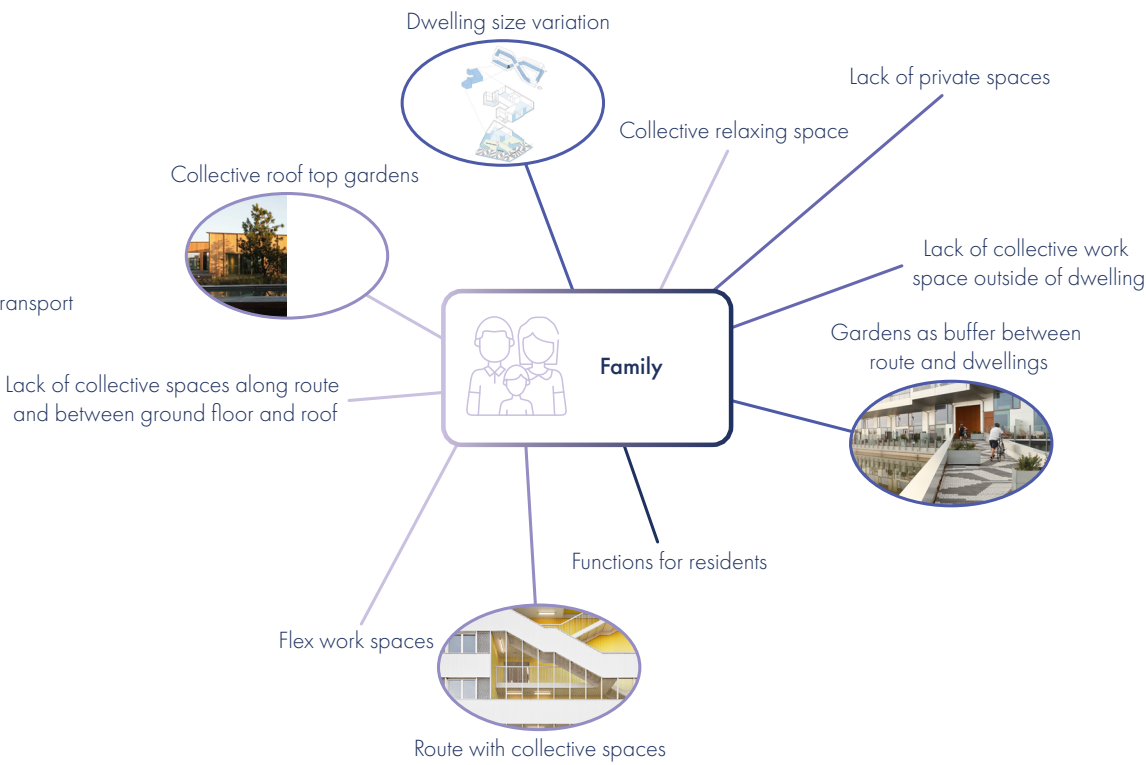
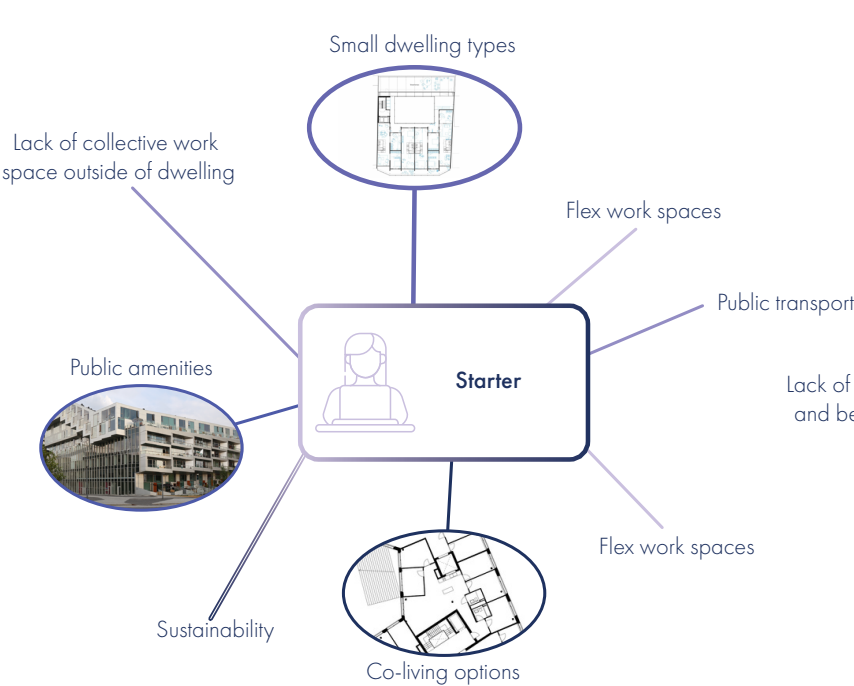
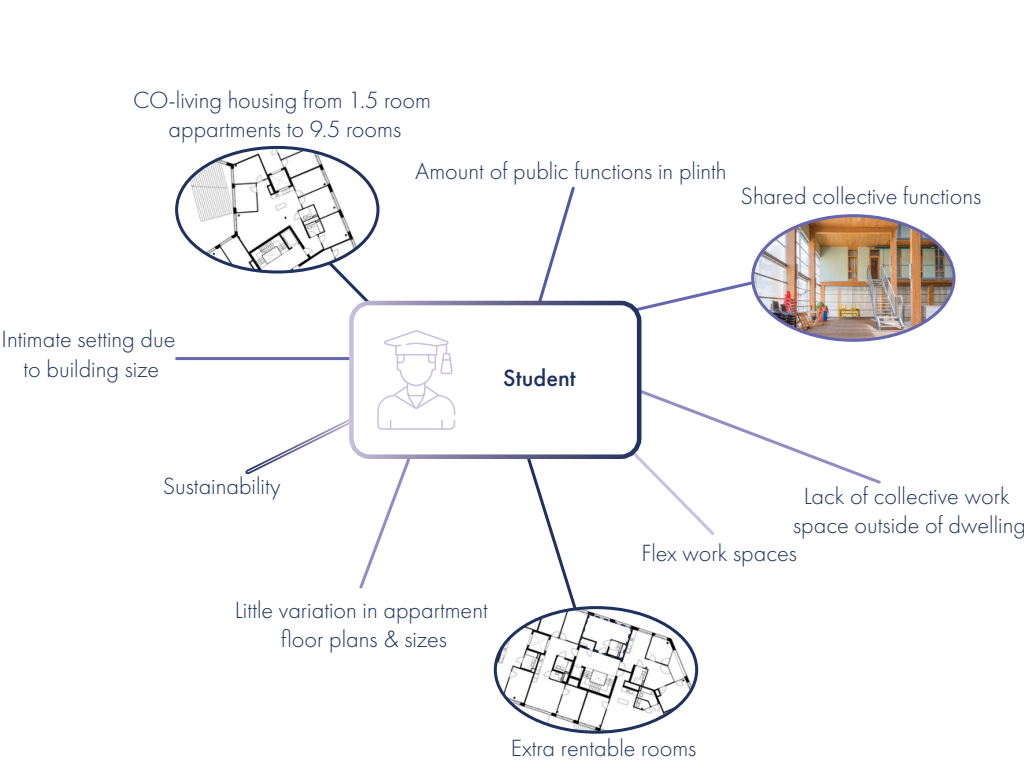

Collective spaces

Case studies

- Jonas - orange architects
- La Borda - Lacol
- Kalkbreite - Müller Sigrist Architekten
- 8 House - BIG
- Torre Júlía - Pau Vidal, Sergi Pons & Ricard Galiana

1.

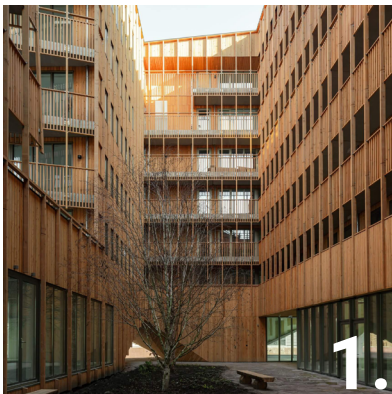
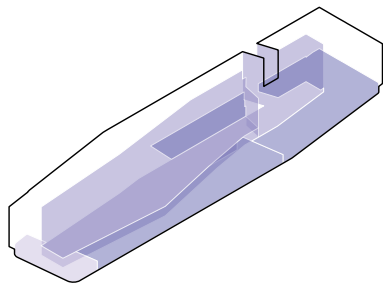
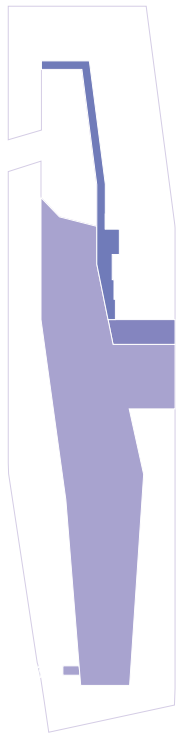

2.

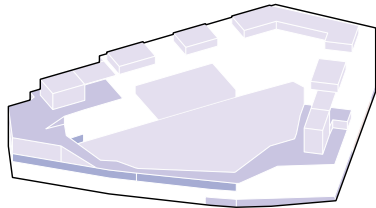
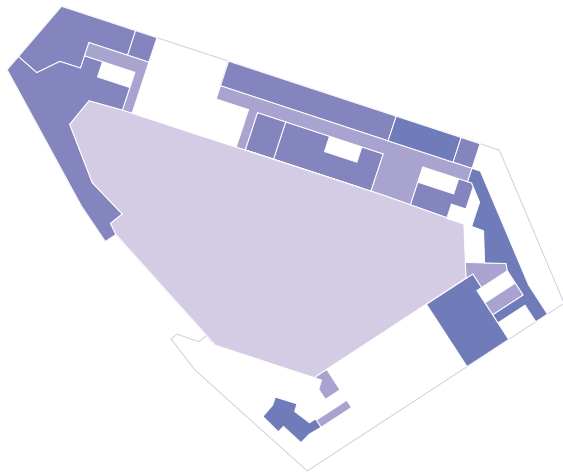

3.



4.

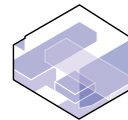

5.

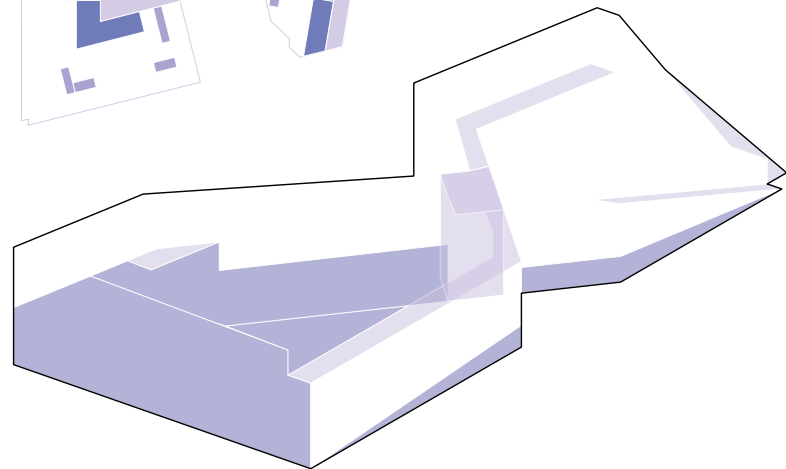
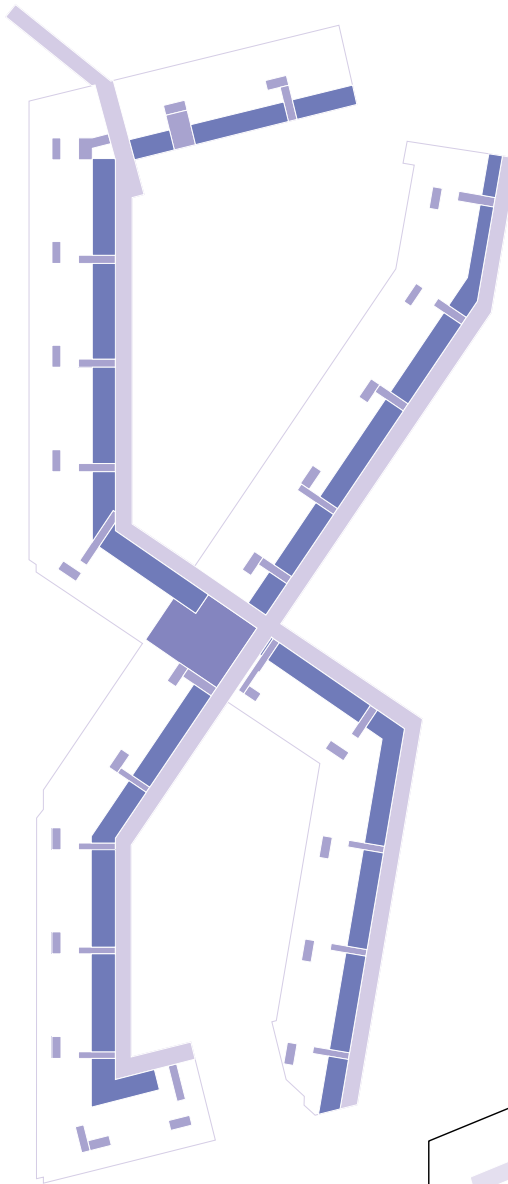

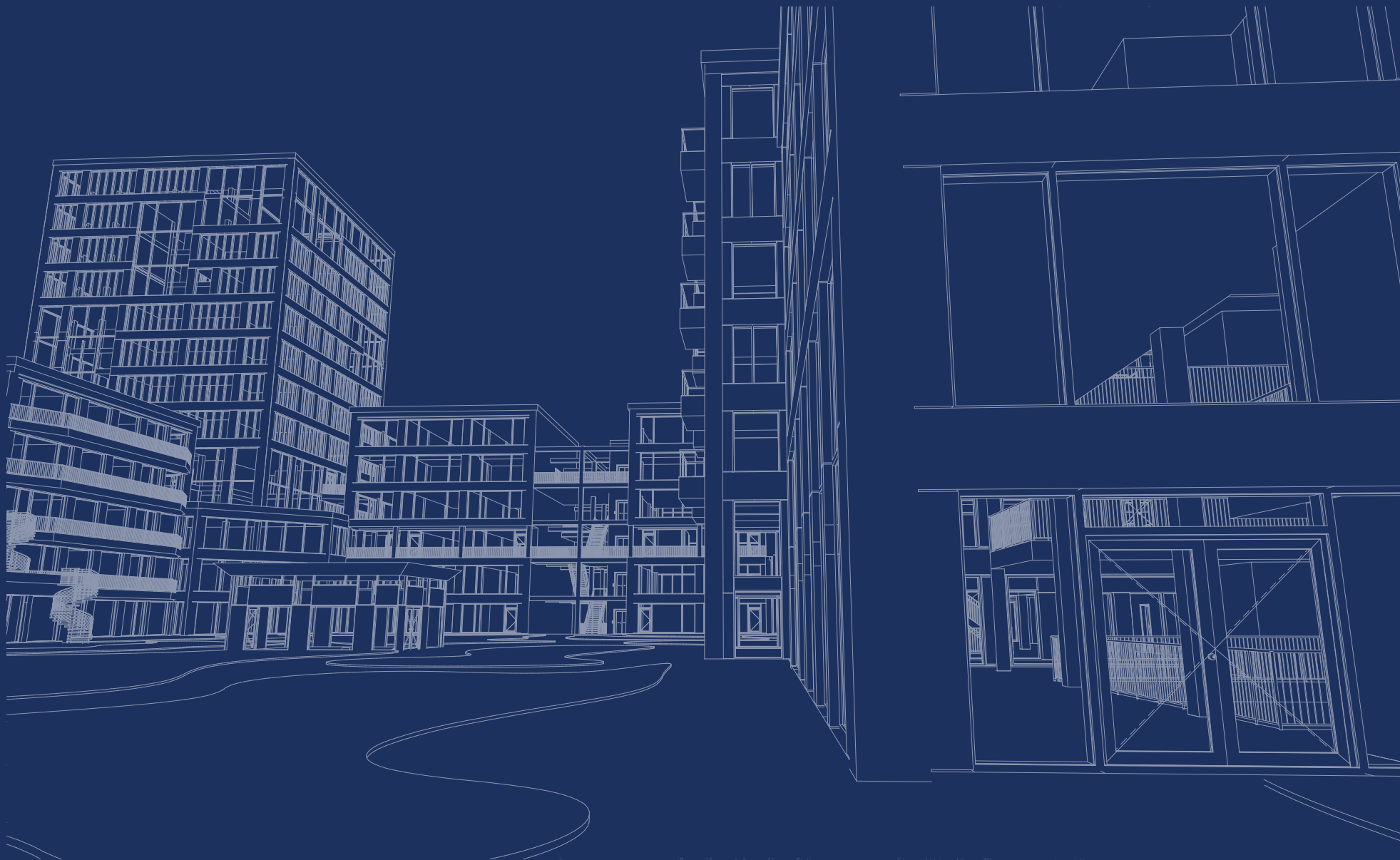

03

Findings



Cancel the Corridor
- (Kemper, 2024)

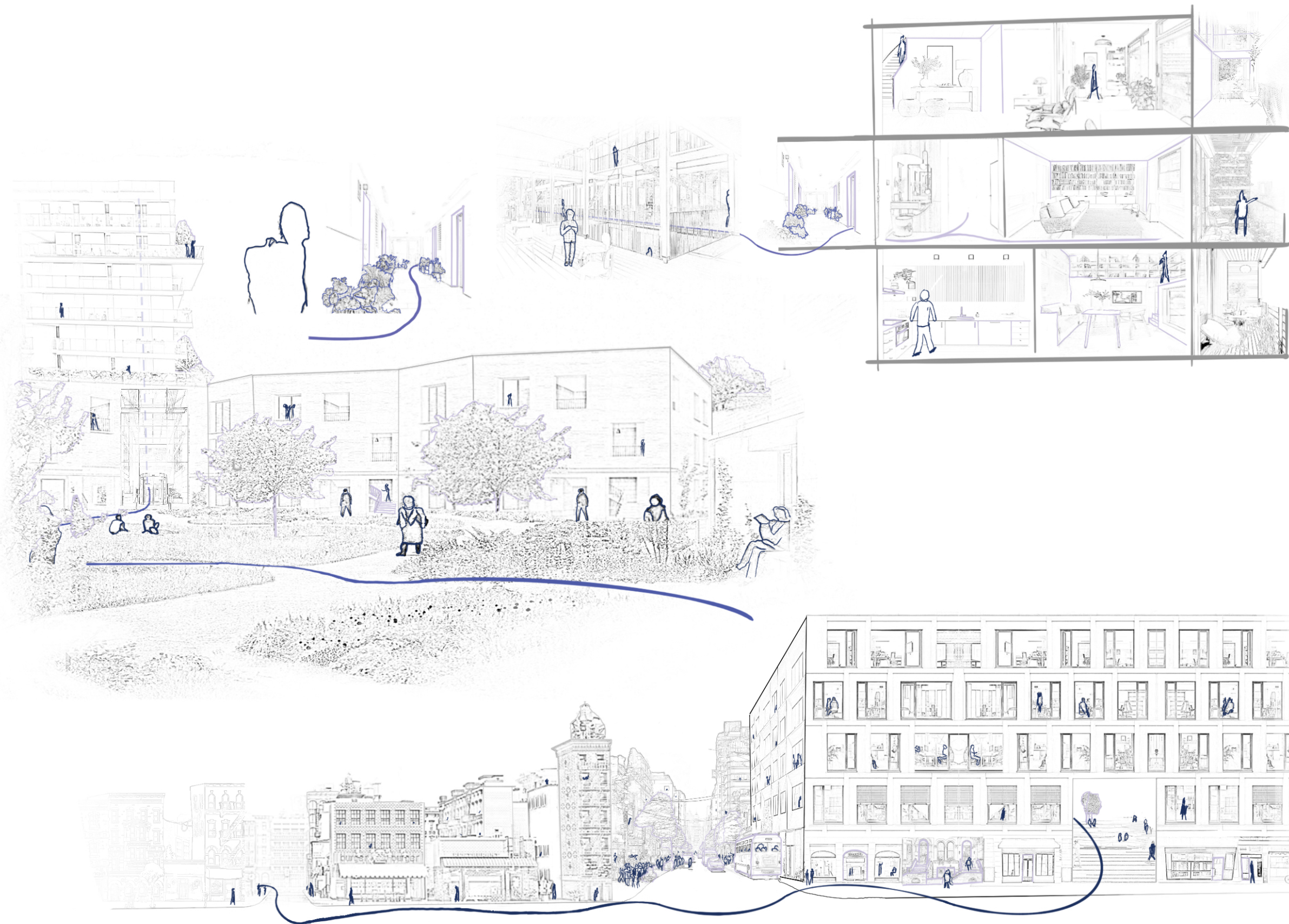

Design principles

City scale



(Luft et al., 2010), (Egloff & Stollenwerk, 2019)

Design principles

City scale



(Luft et al., 2010), (Egloff & Stollenwerk, 2019)

Design principles

City scale



Dual Access

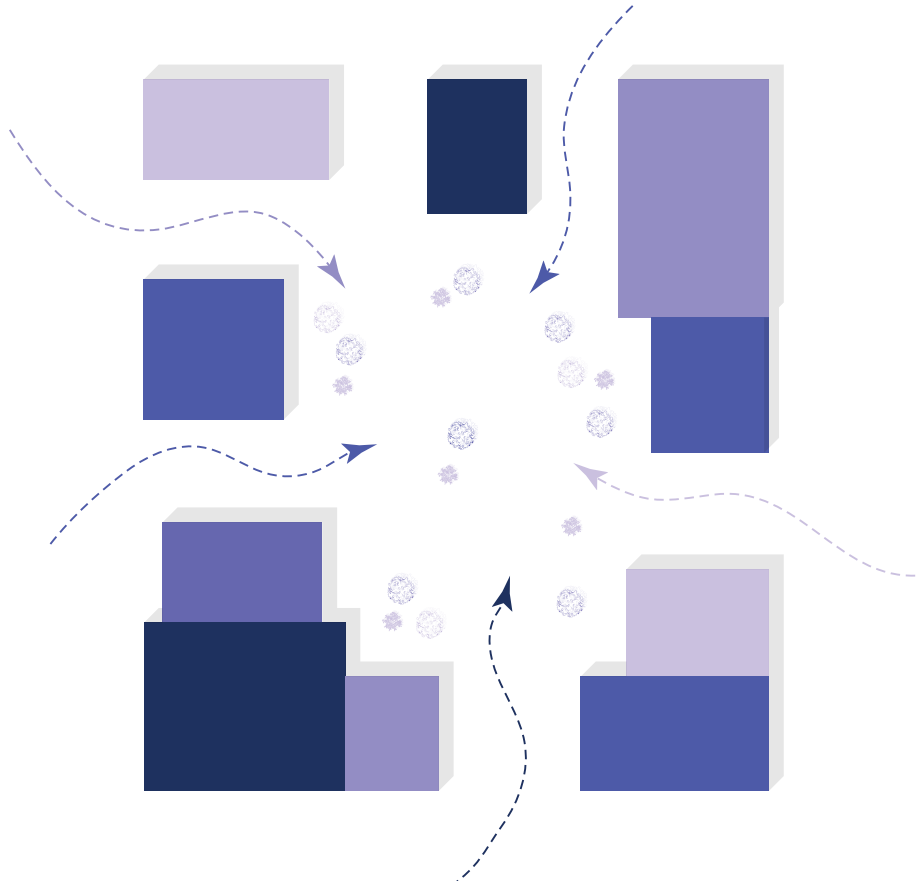

Porous Boundaries

Design principles

Neighbourhood scale

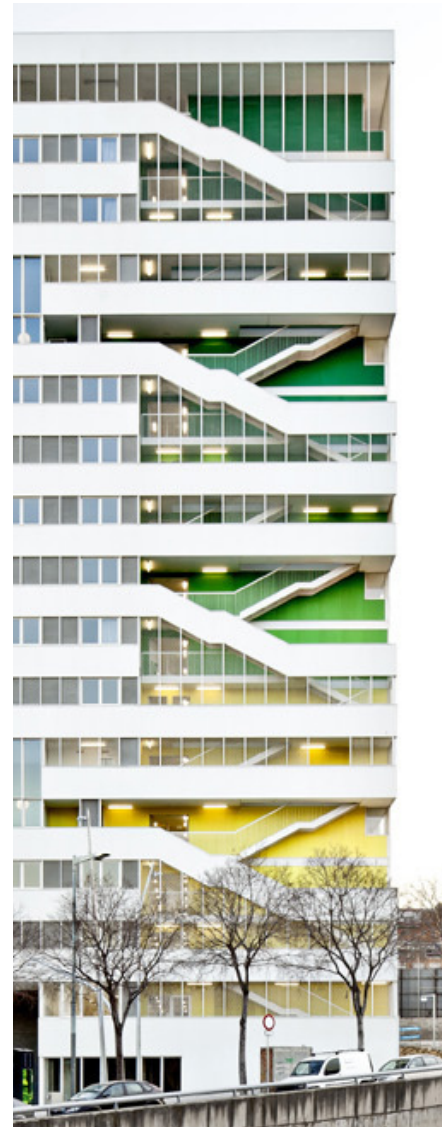

(Ferrando, 2022), (Egloff & Stollenwerk, 2019)

Design principles

Neighbourhood scale

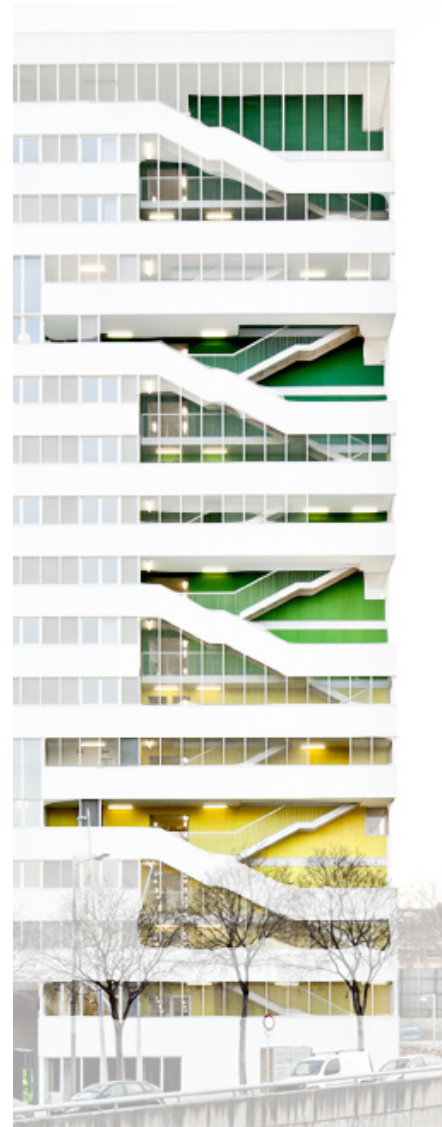

(Ferrando, 2022), (Egloff & Stollenwerk, 2019)

Design principles

Neighbourhood scale

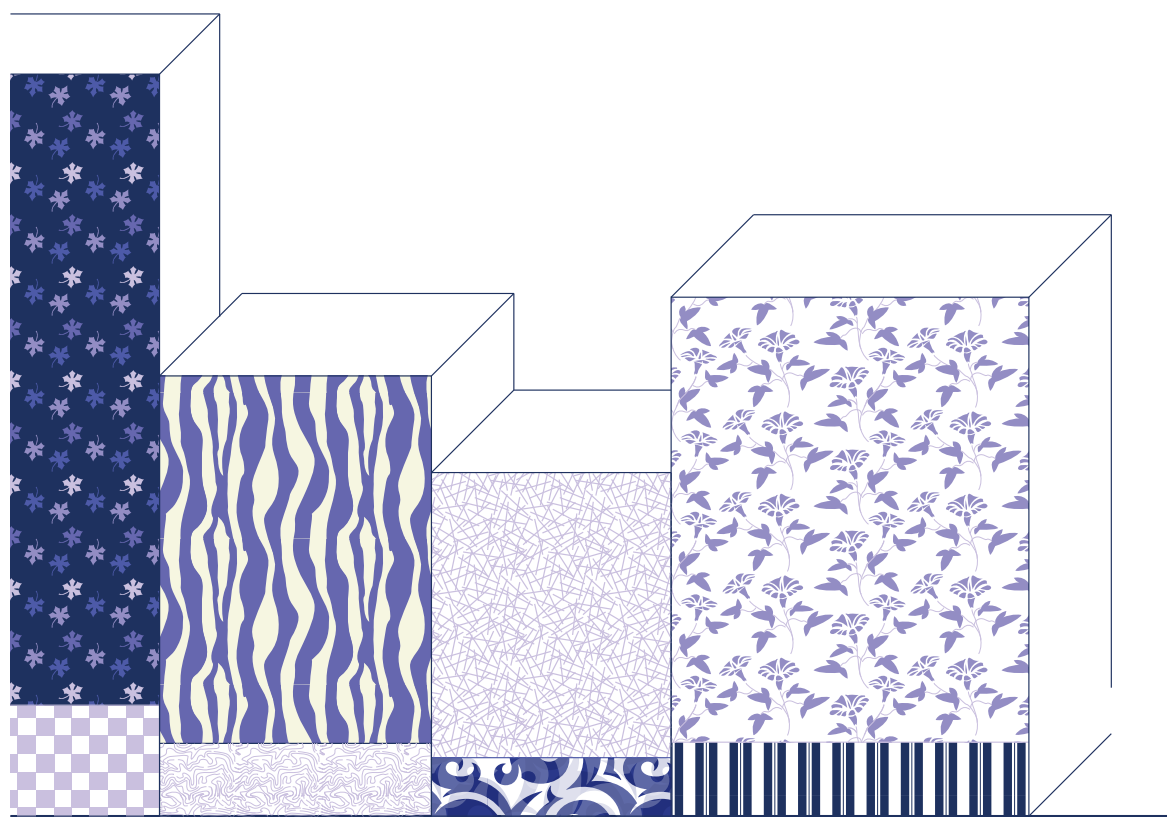

Expressive Volumes



Communal Spine

Design principles

Collective scale



(Miralles & Lacol, 2019), (Egloff & Stollenwerk, 2019)

Design principles

Collective scale

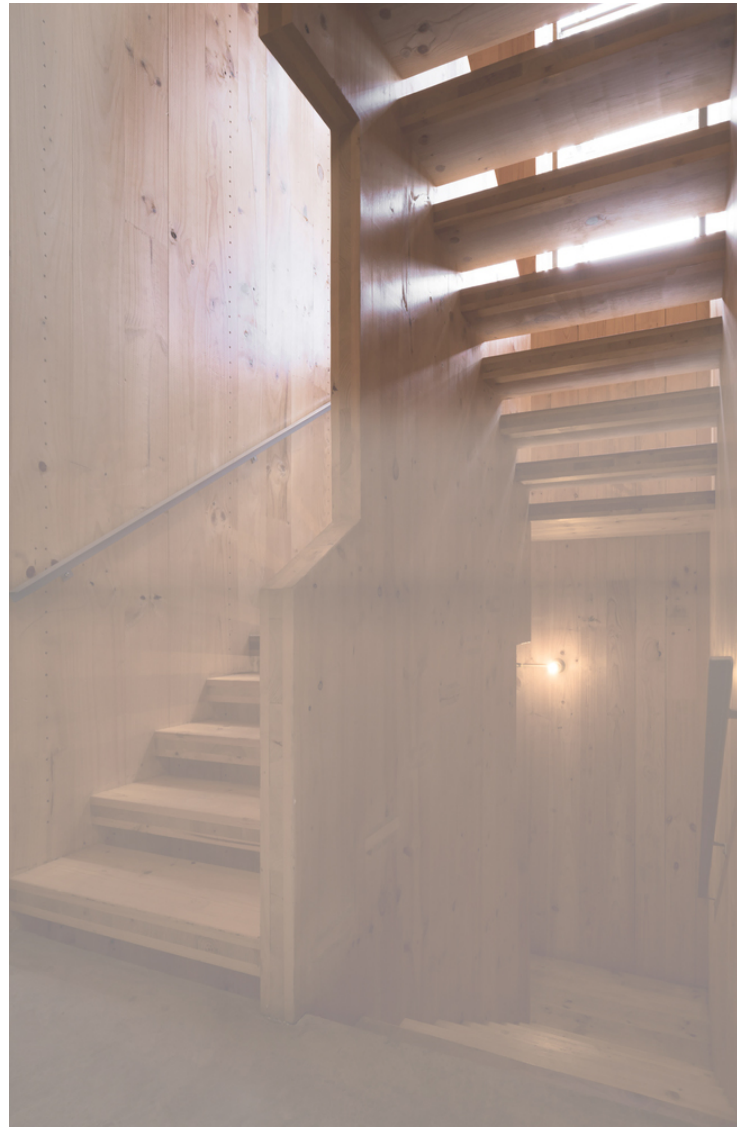

(Miralles & Lacol, 2019), (Egloff & Stollenwerk, 2019)

Design principles

Collective scale

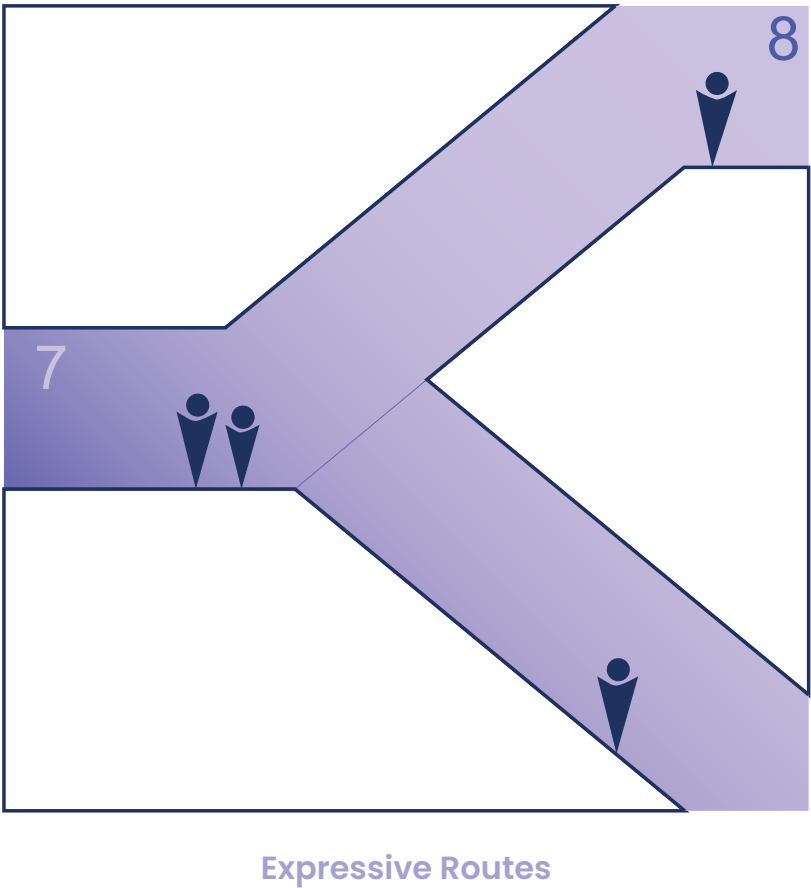
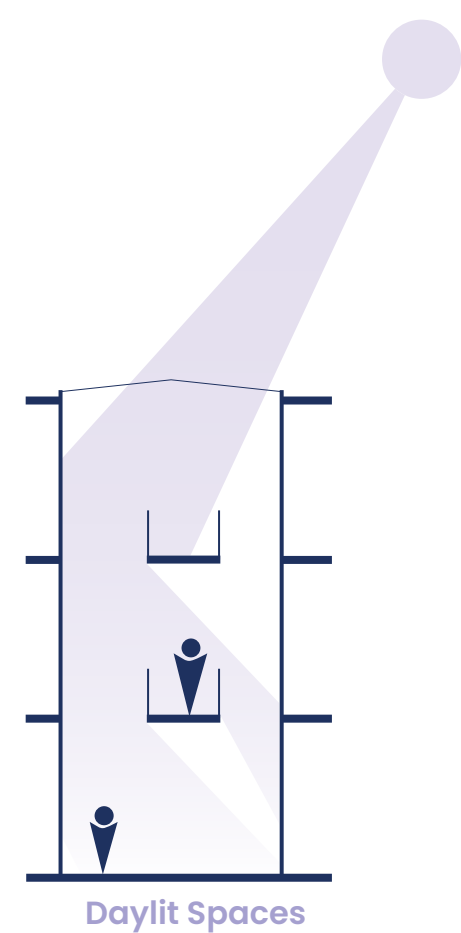

Design principles

Collective scale



(Ferrando, 2022), (Egloff & Stollenwerk, 2019)

Design principles

Collective scale



(Ferrando, 2022), (Egloff & Stollenwerk, 2019)

Design principles

Collective scale

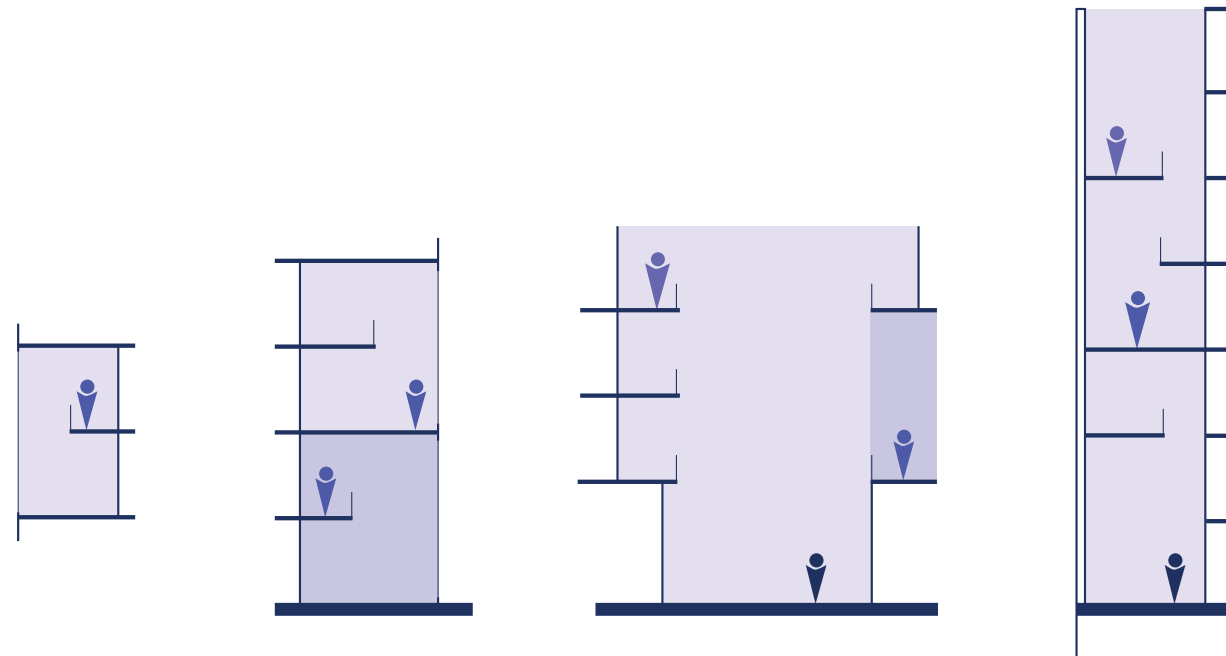

Layered Interaction

Design principles

Individual scale



(Ferrando, 2022), (Miralles & Lacol, 2019)

Design principles

Individual scale



(Ferrando, 2022), (Miralles & Lacol, 2019)

Design principles

Individual scale



Private Identity

Design principles

City scale



Dual Access



Keystone

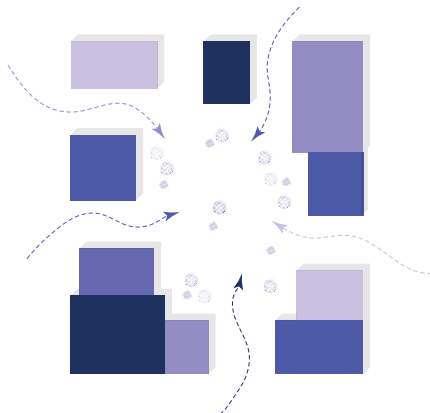

Porous Boundaries

Neighbourhood scale

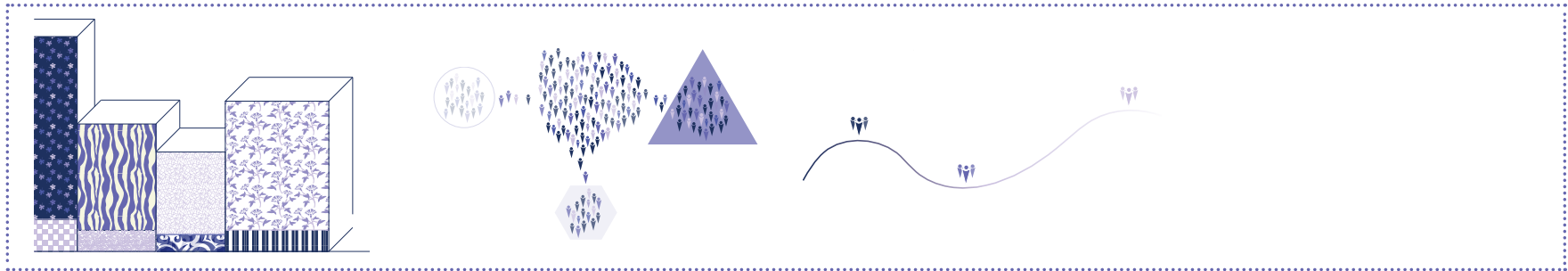

Expressive Volumes

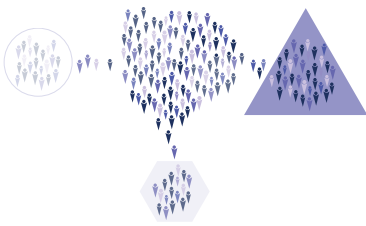

Nested Communities



Communal Spine

Collective scale

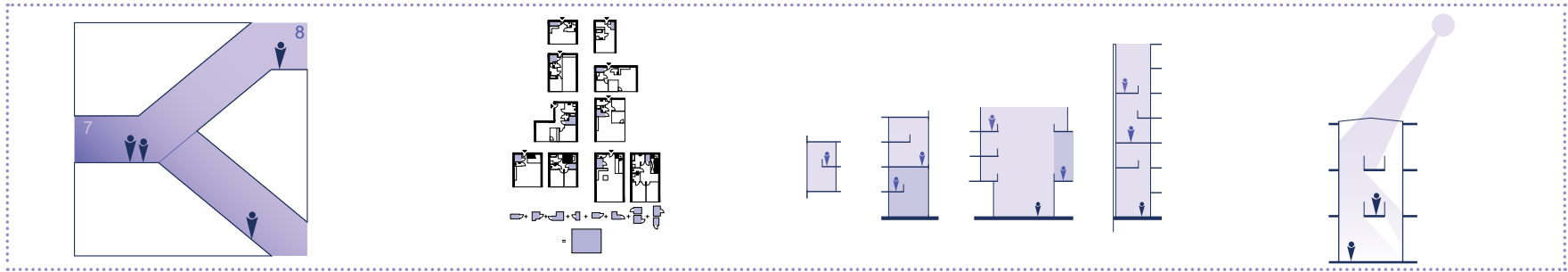

Expressive Routes



Integrated Clusters

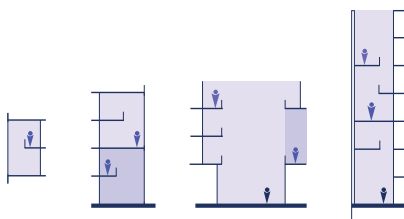

Layered Interaction

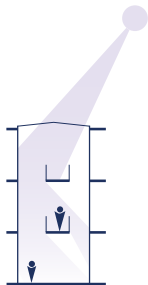

Daylit Spaces

Individual scale



Engaged Routes

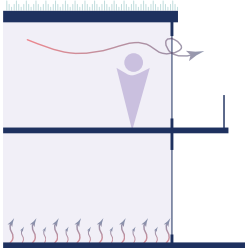

Cozy Living



Private Identity

04

Location

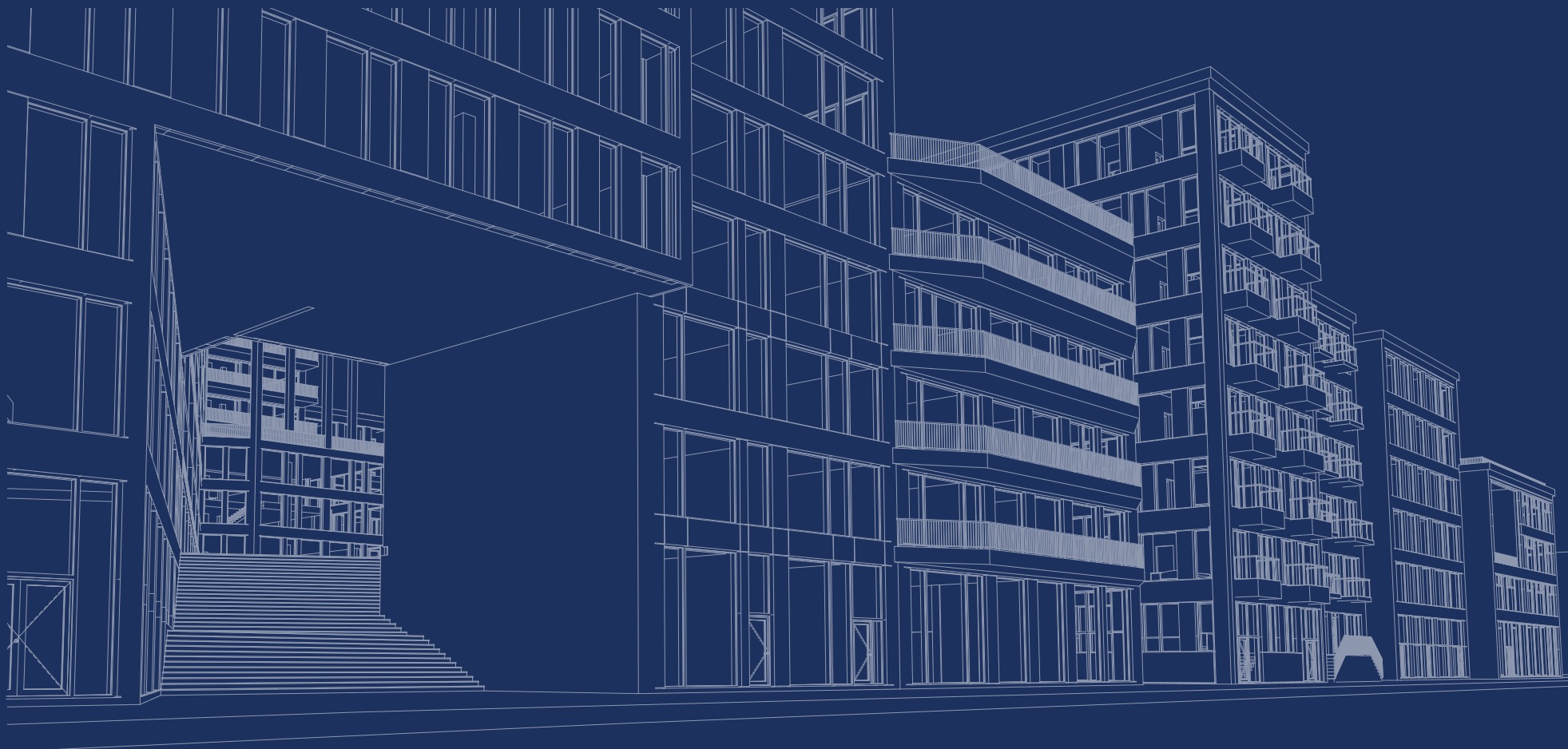

Research

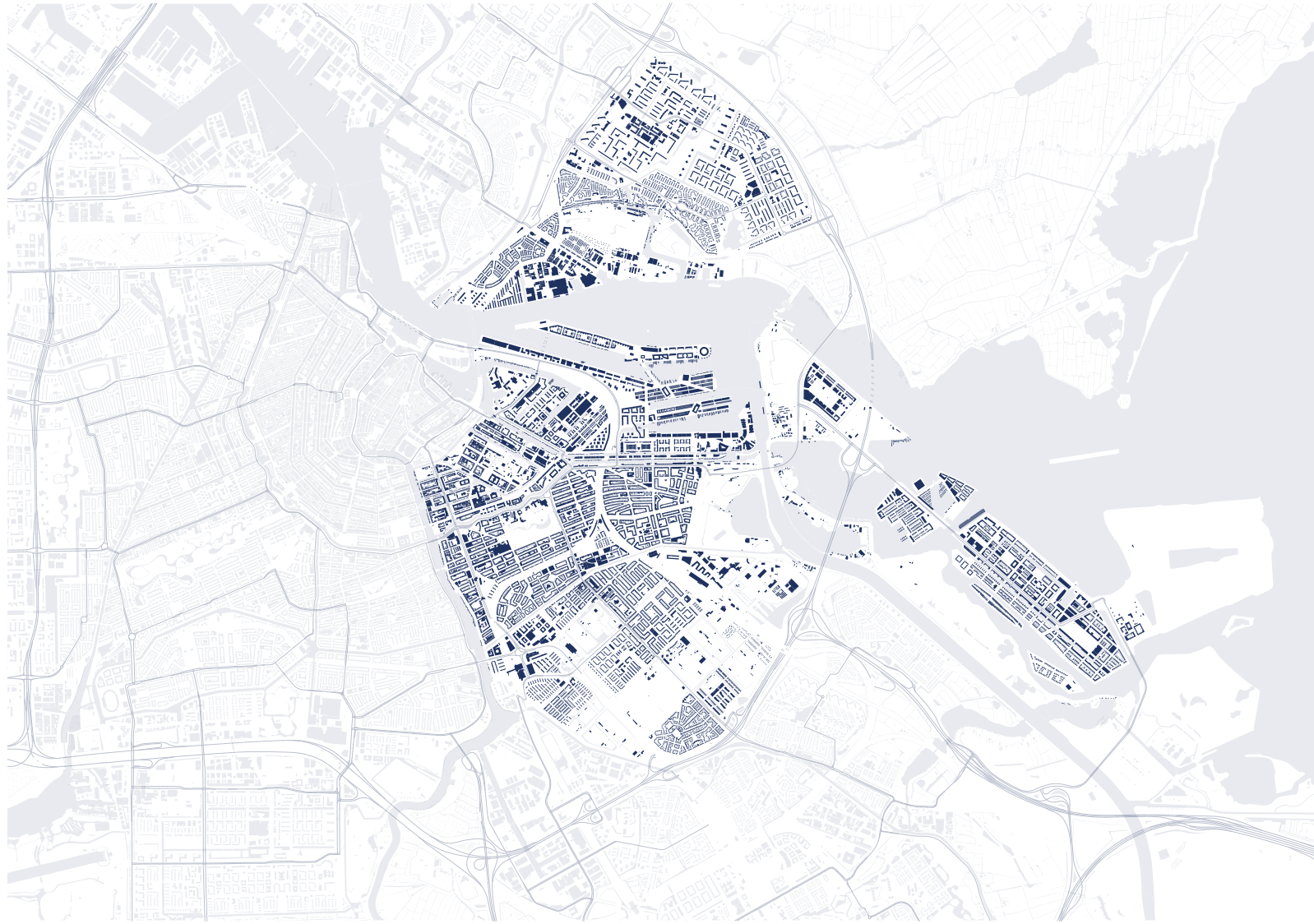





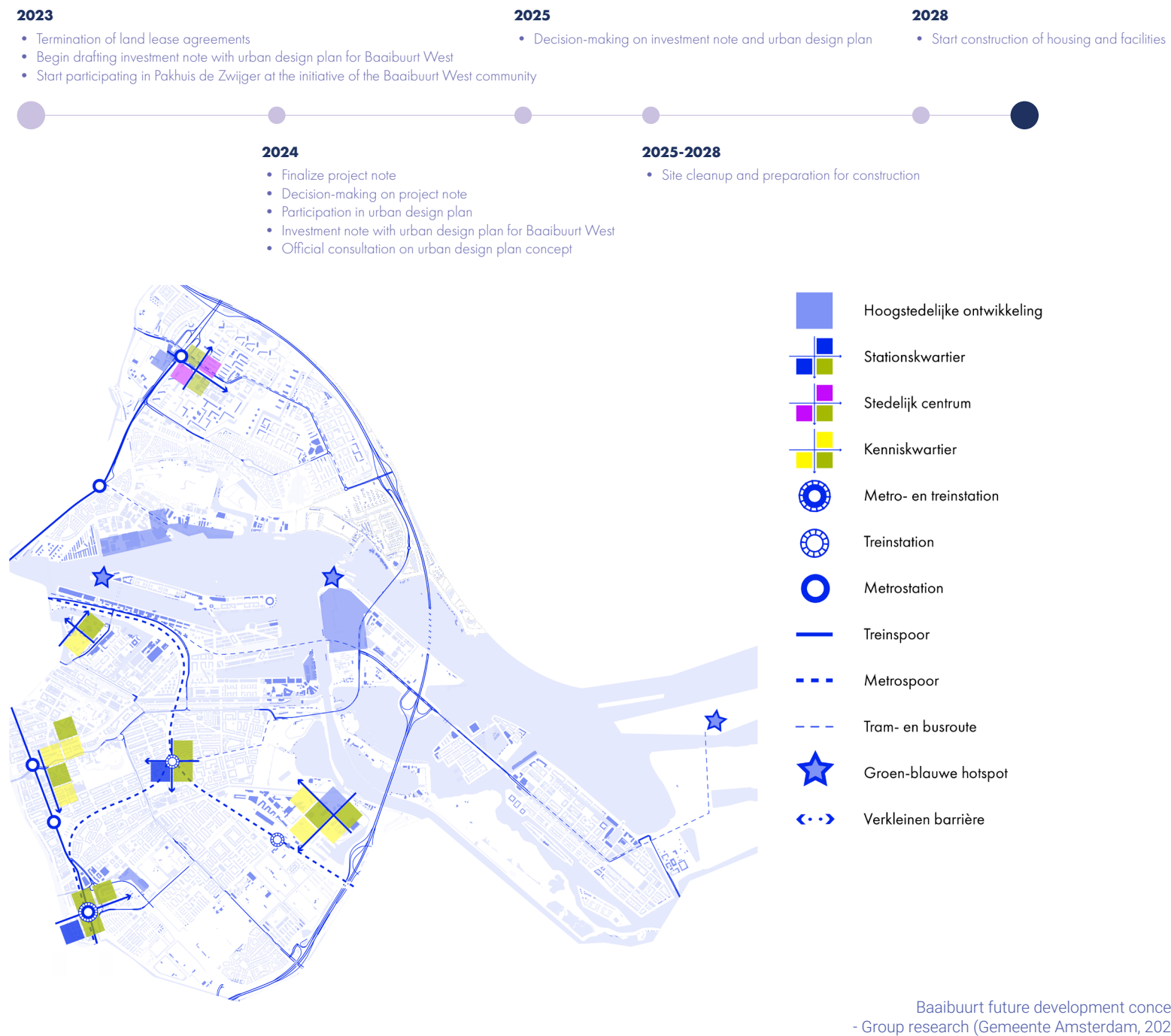



(Gemeente Amsterdam, 2023)

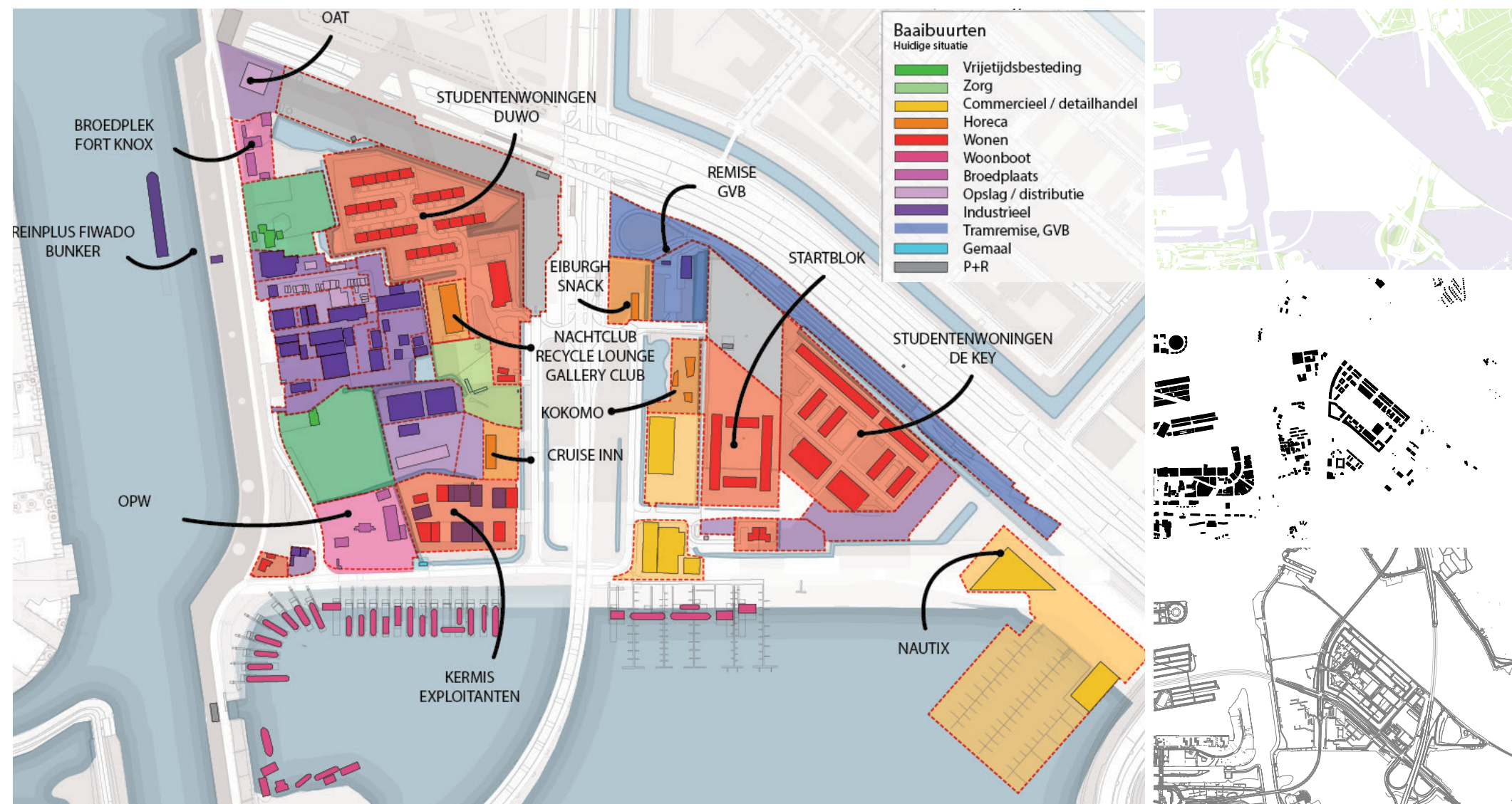

(Gemeente Amsterdam, 2023)



05

Design

Research

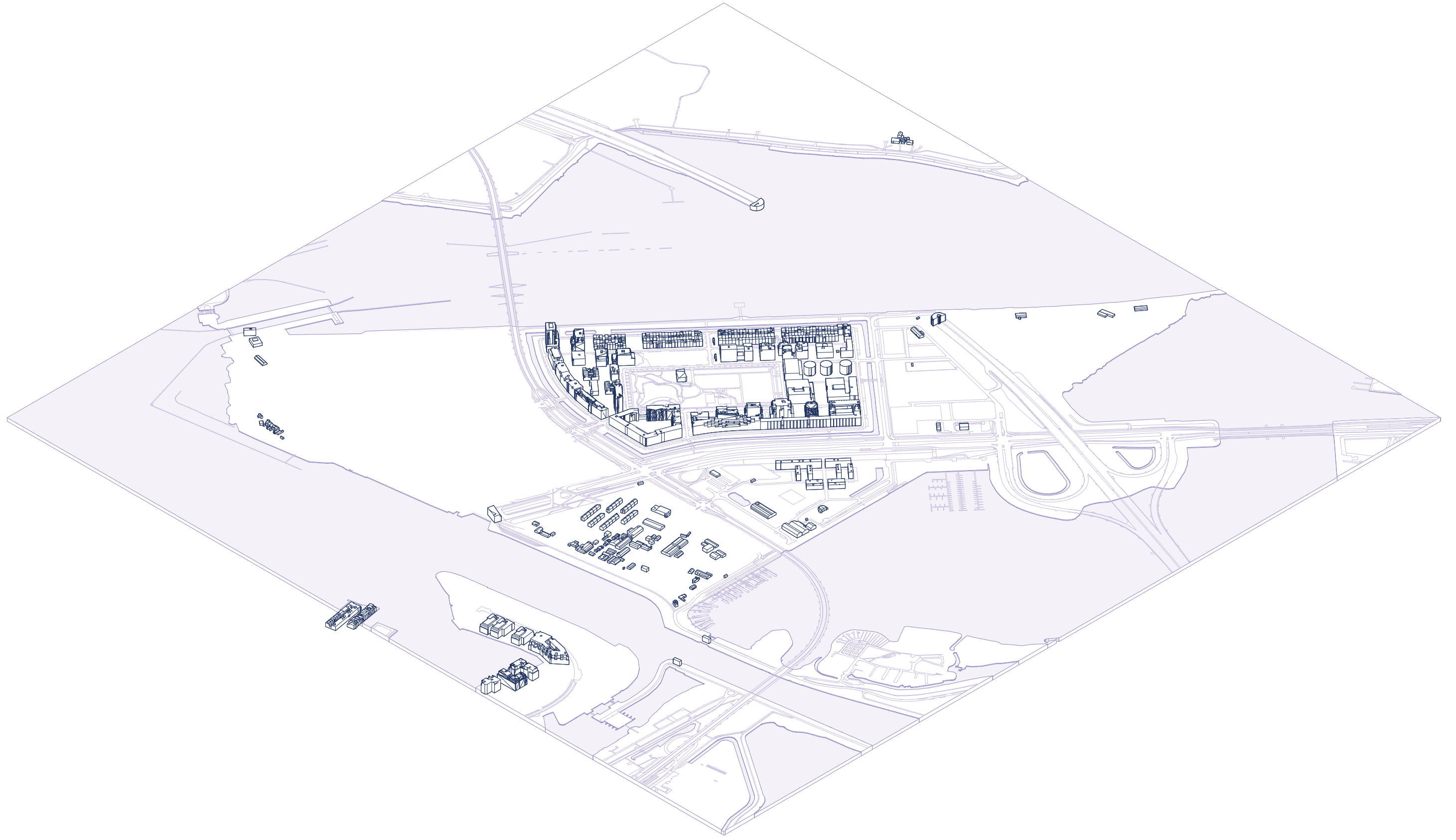

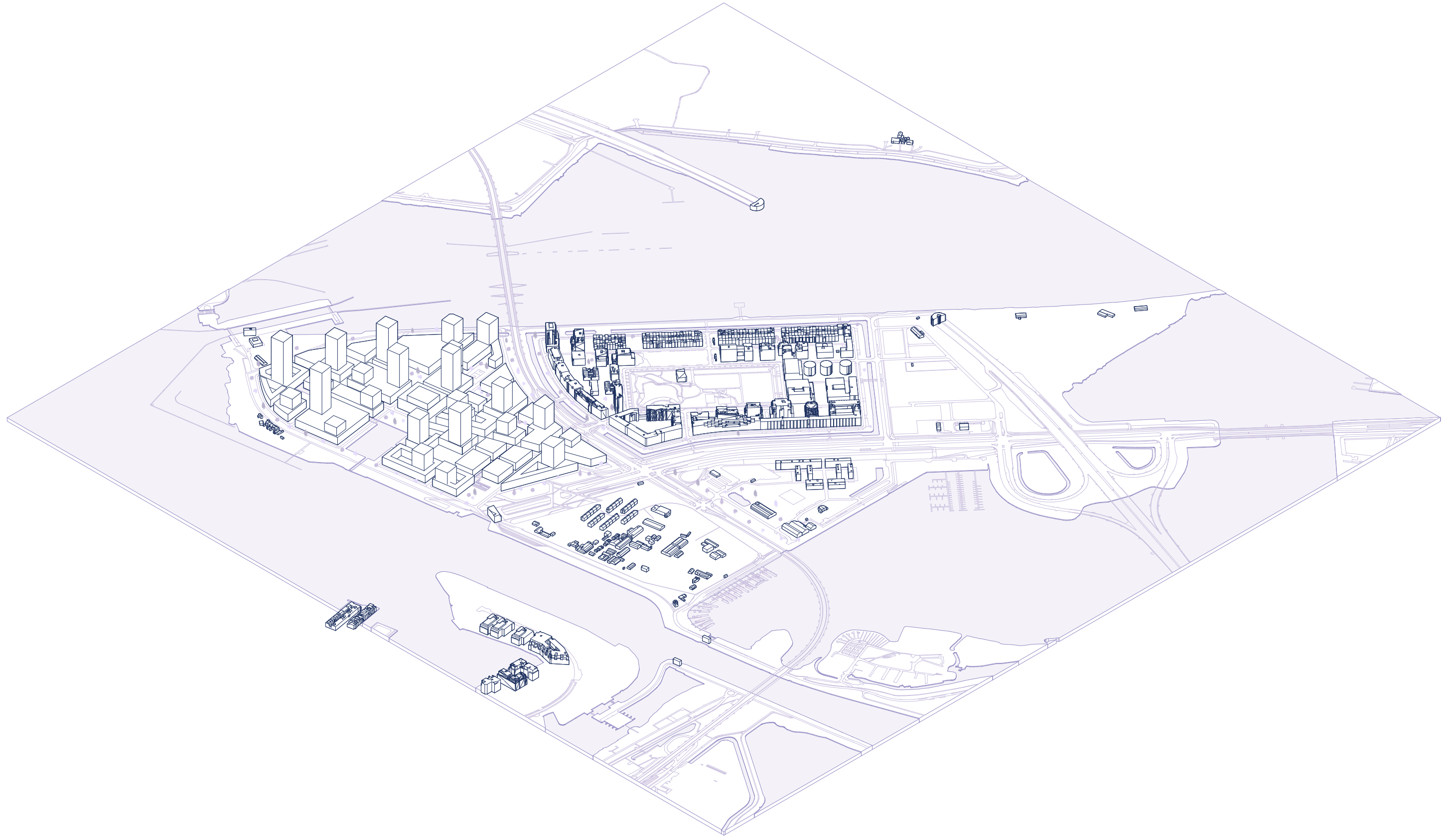



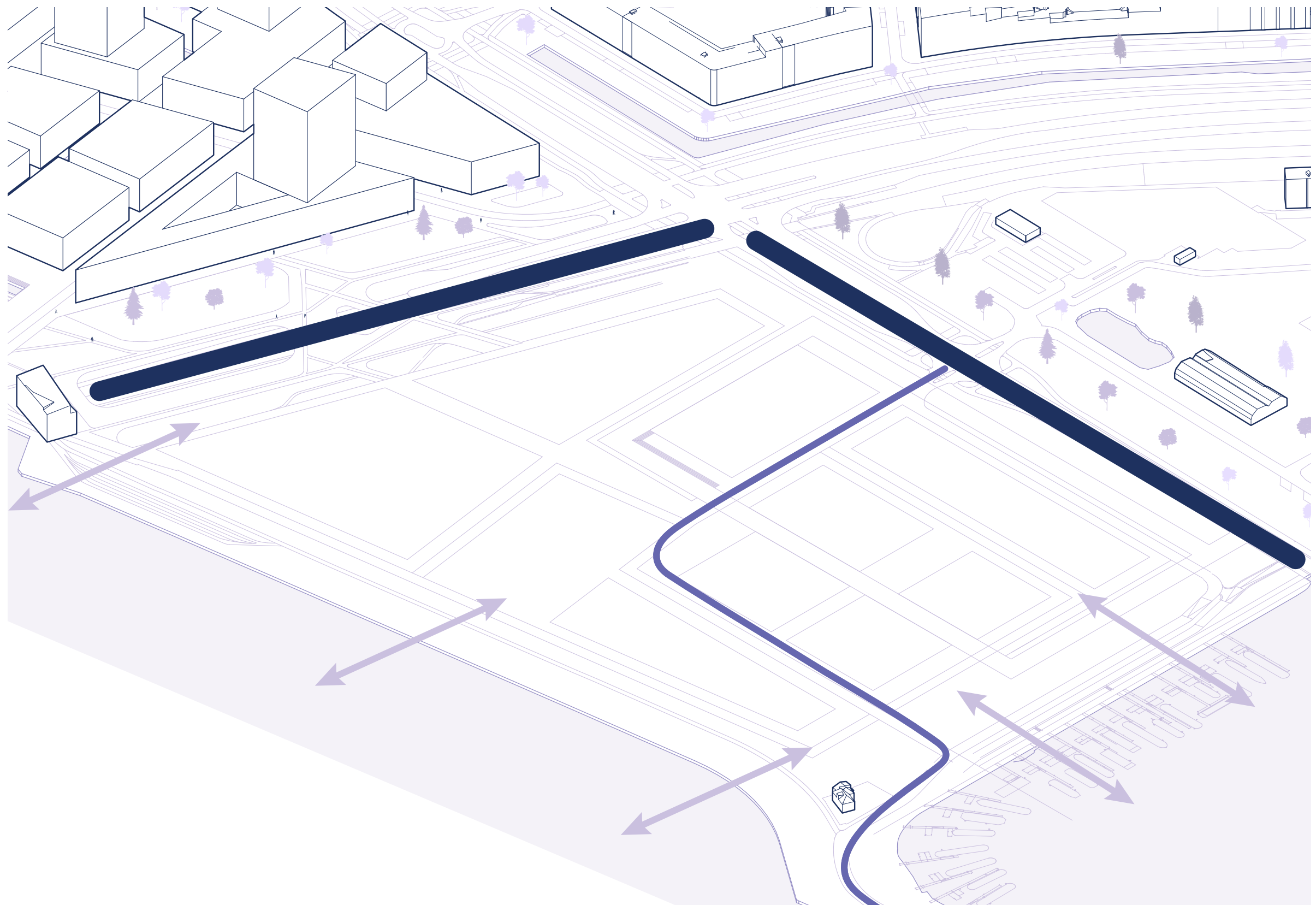



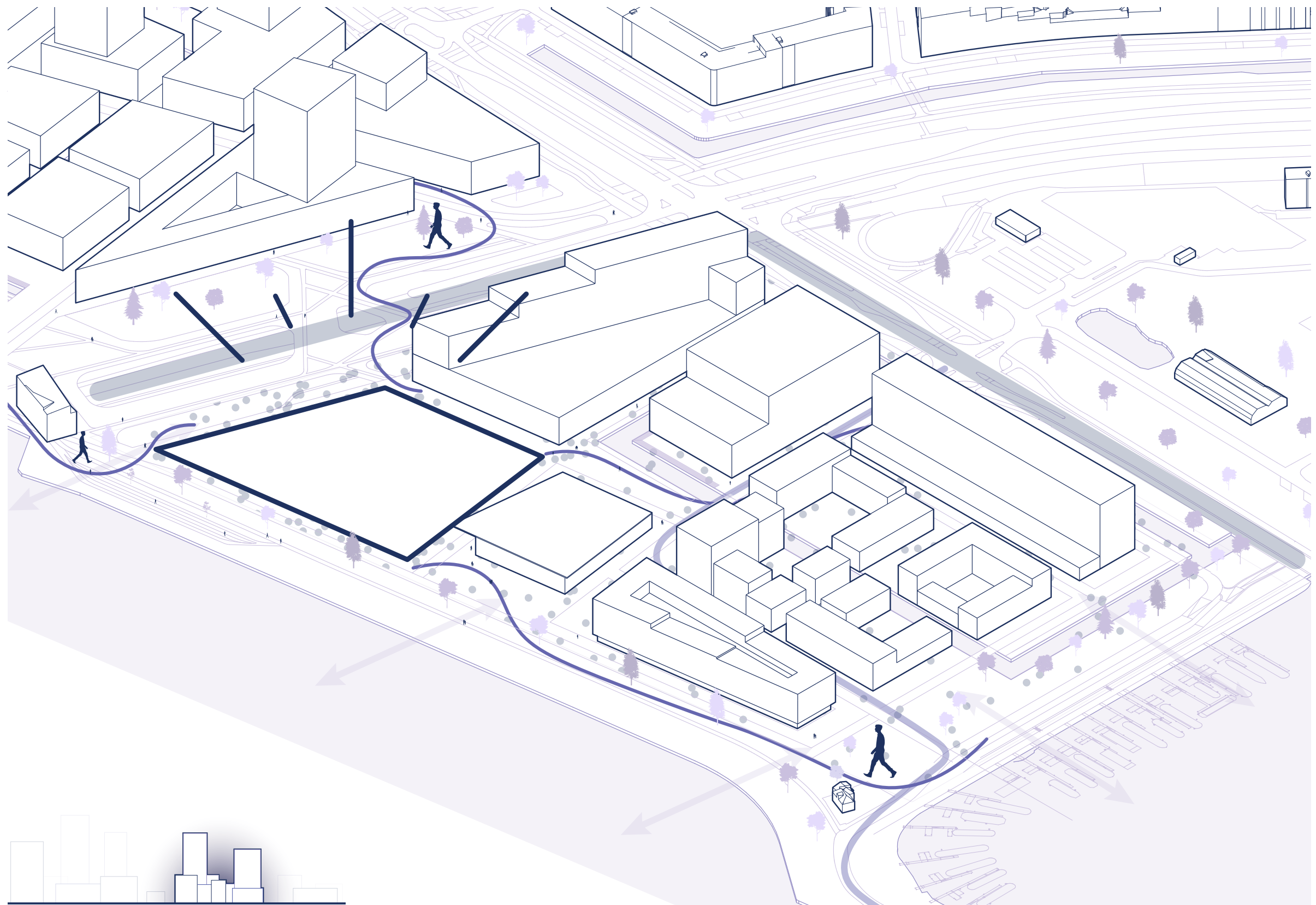

Keystone



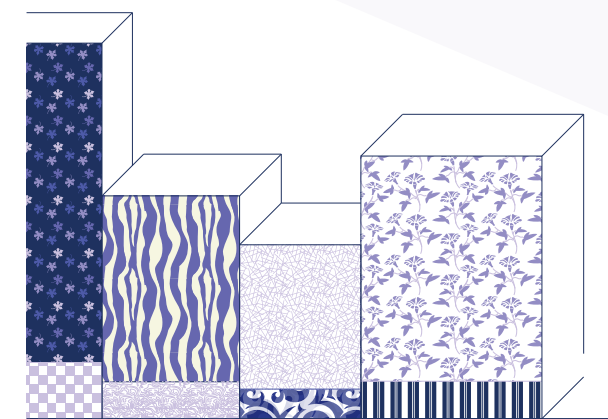
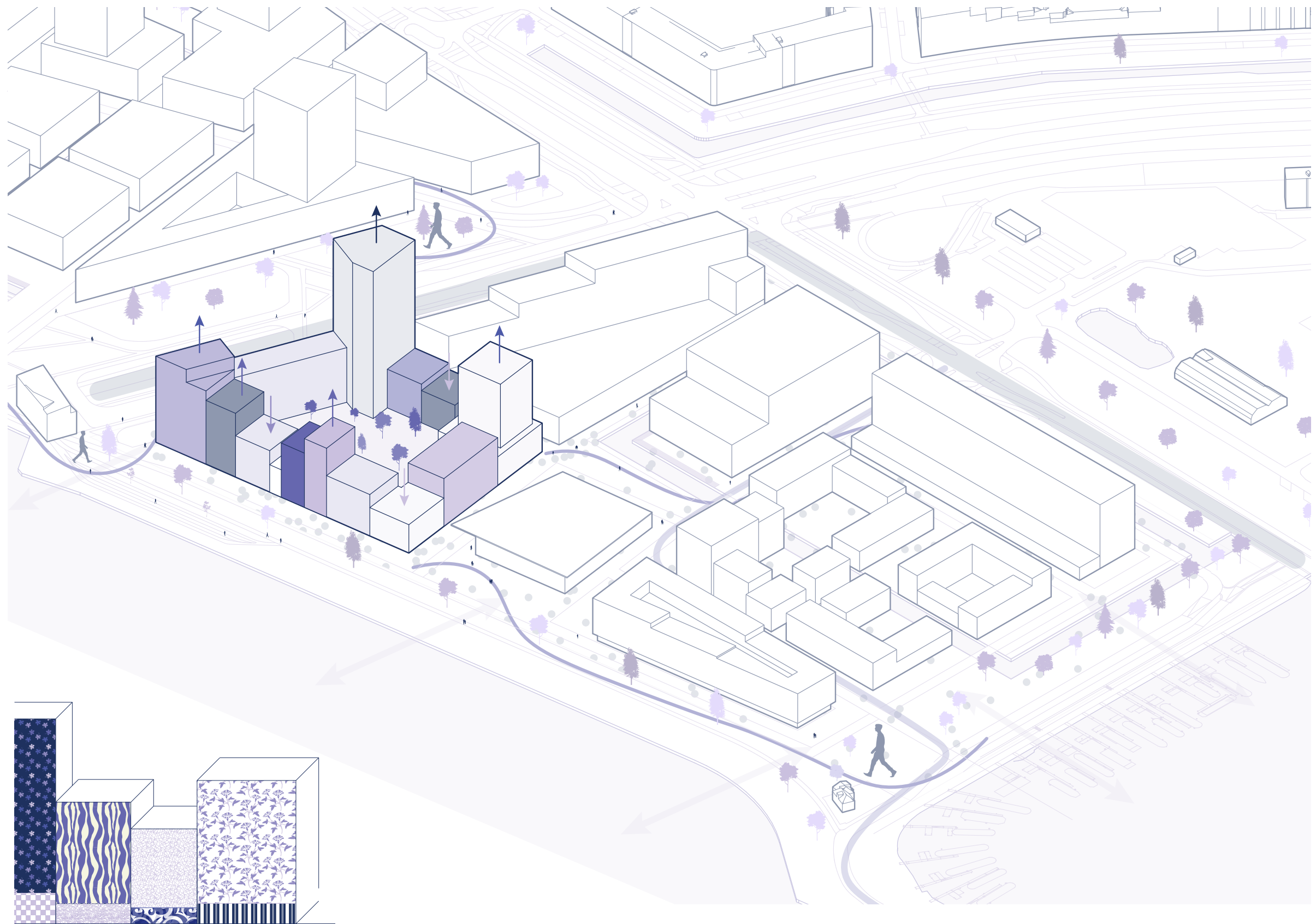

Expressive Volumes

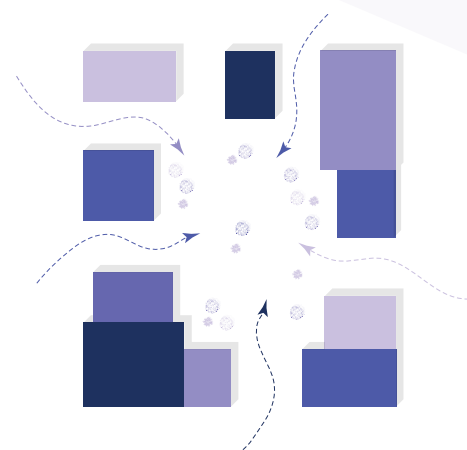
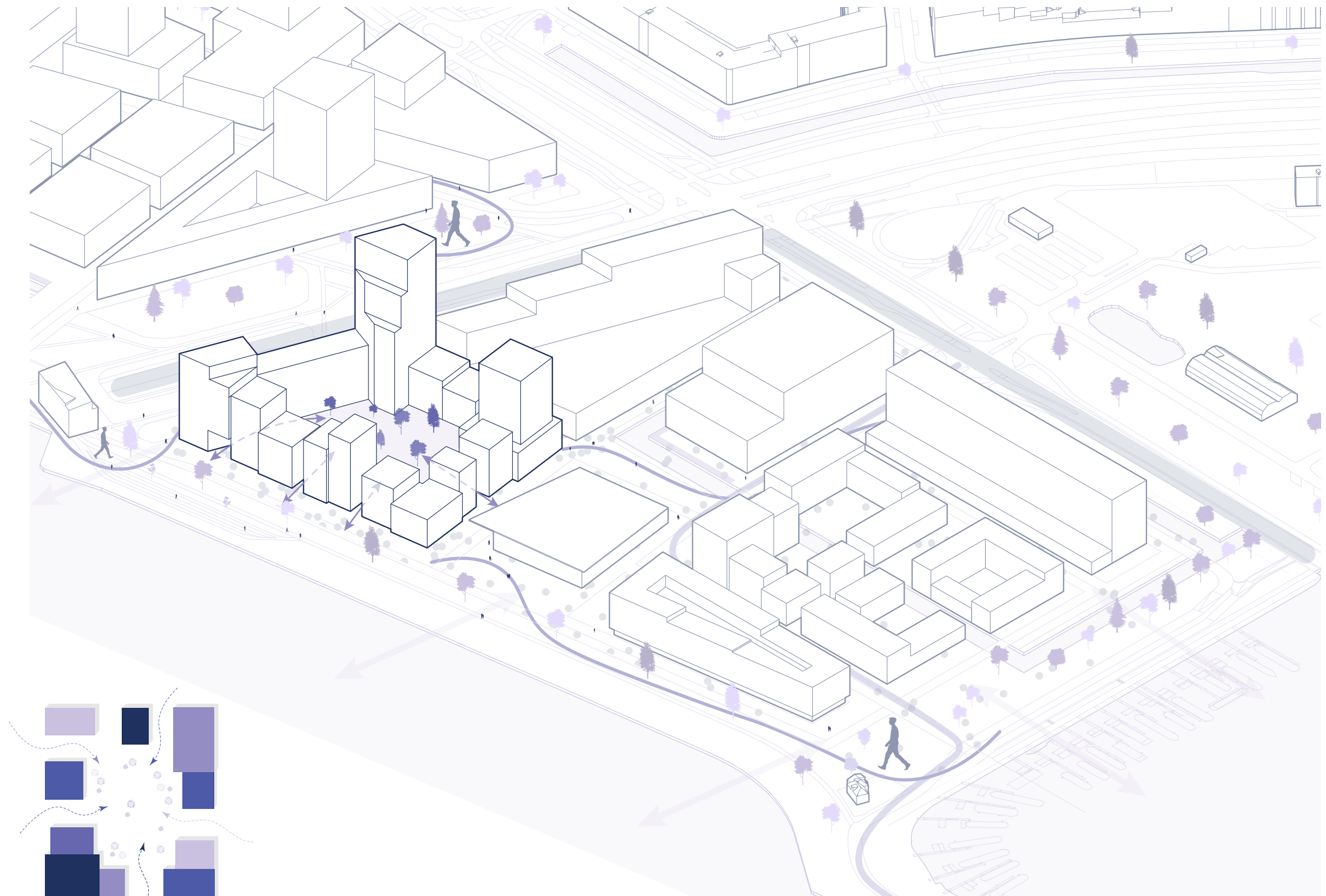

Porous Boundaries



Dual Access

Public spaces

Impression



(Pinterest, 2025)

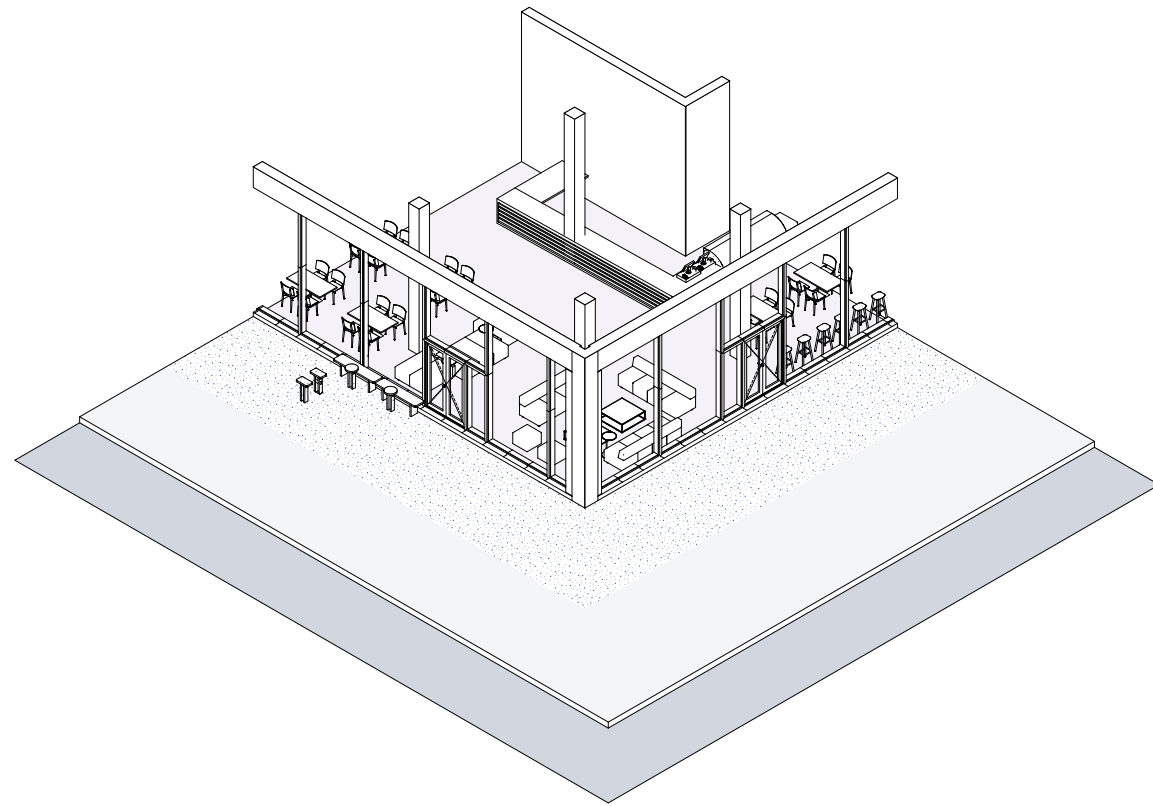

Cafe

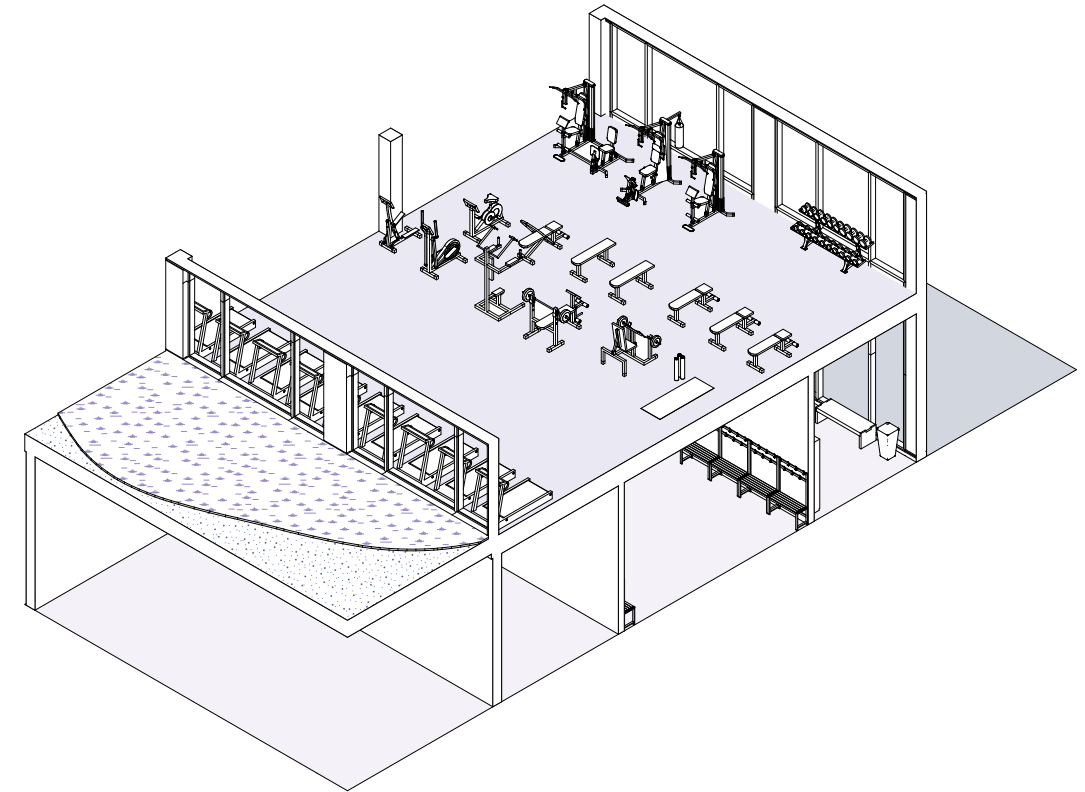

Gym

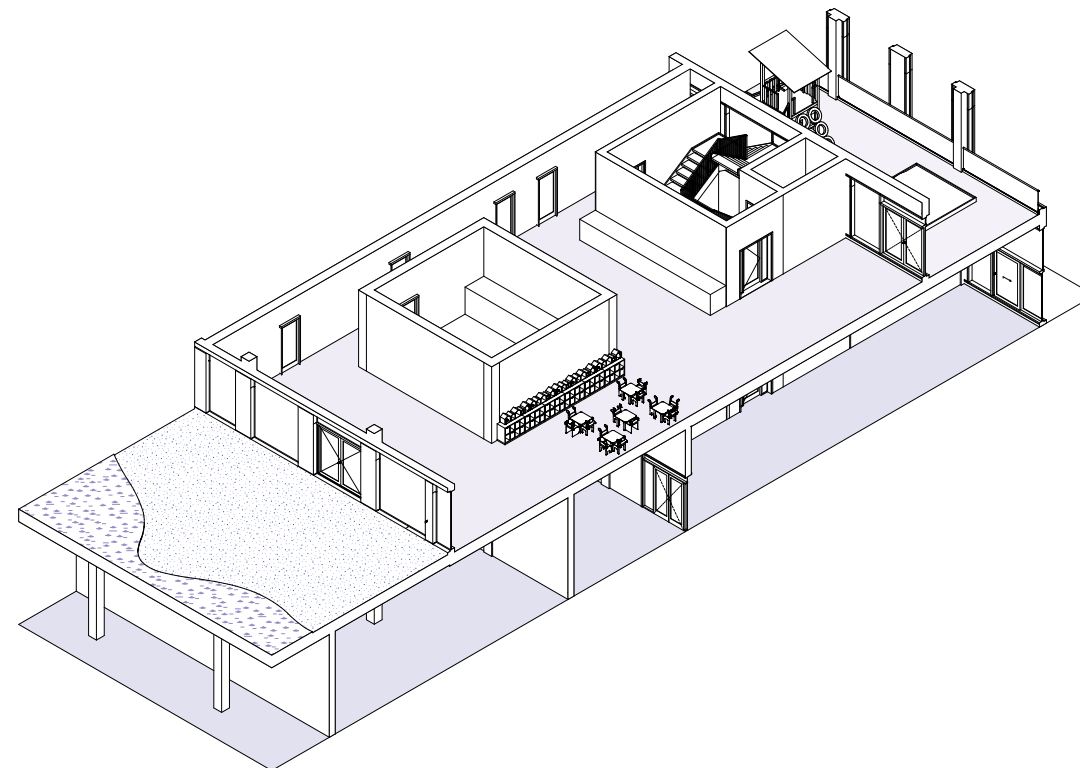

Daycare

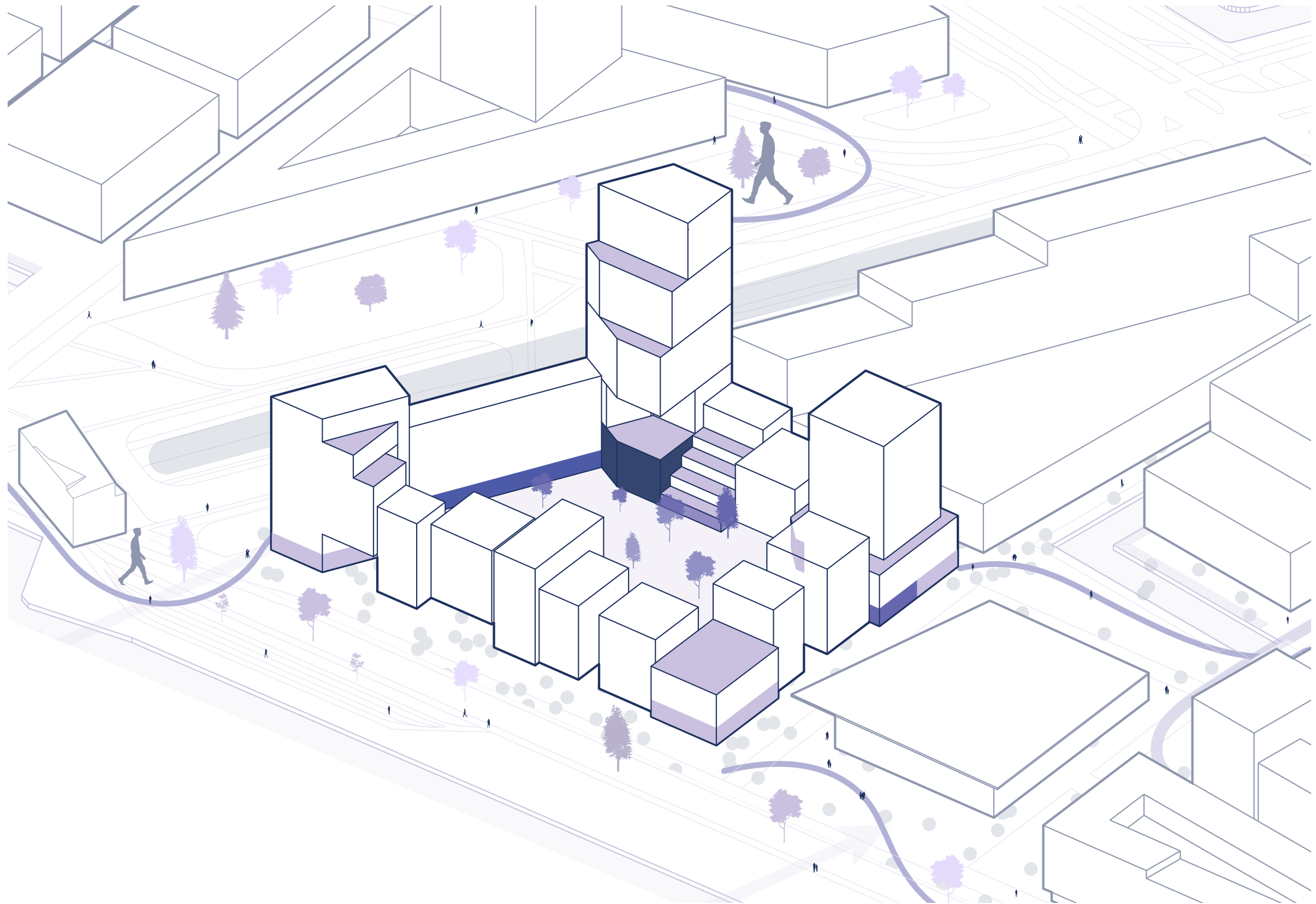

Routing

Floor plan - 0



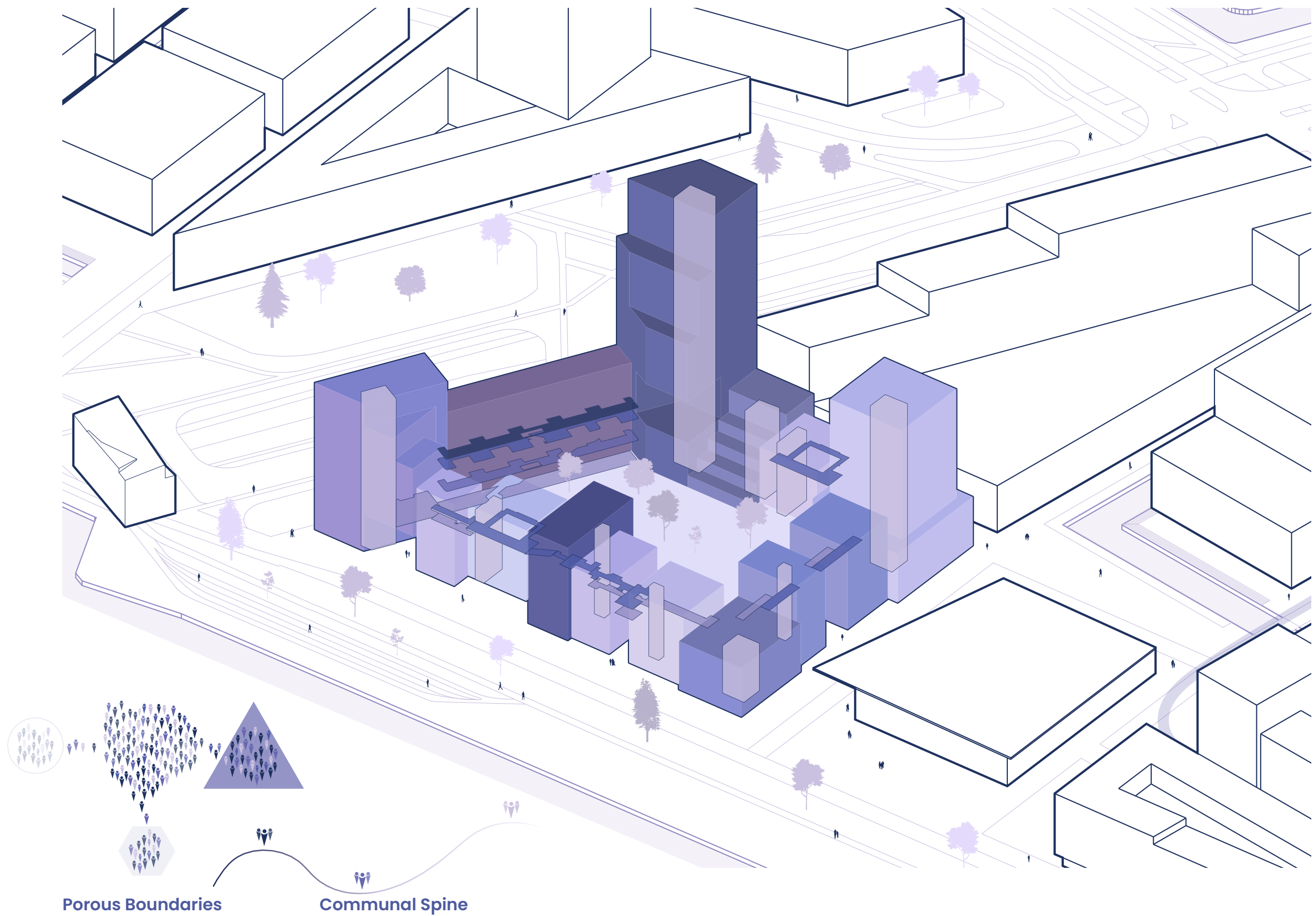

Routing

Impression

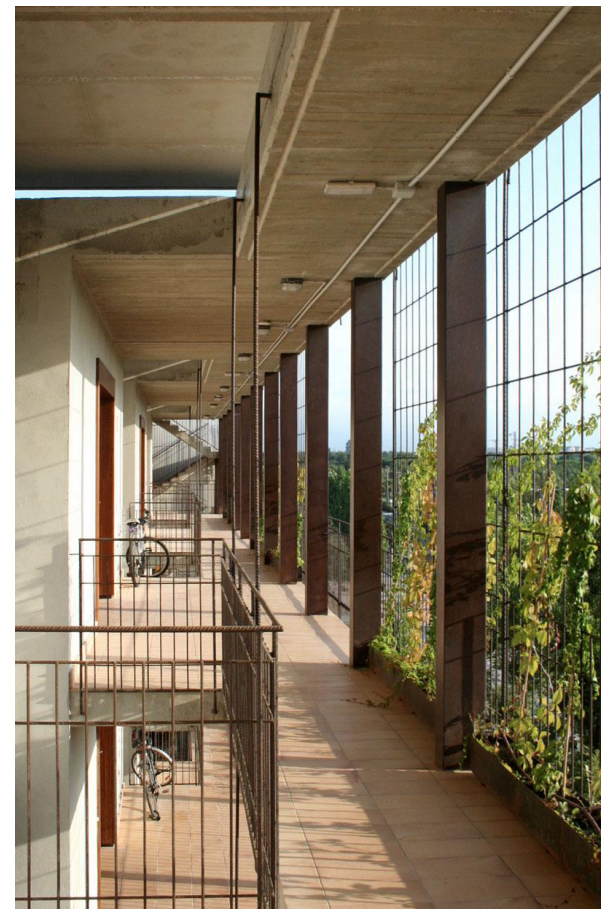

(Pinterest, 2025)



Expressive Routes

Daylit Spaces

Routing

Section

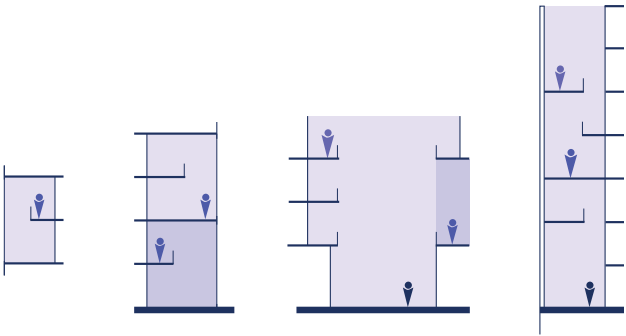
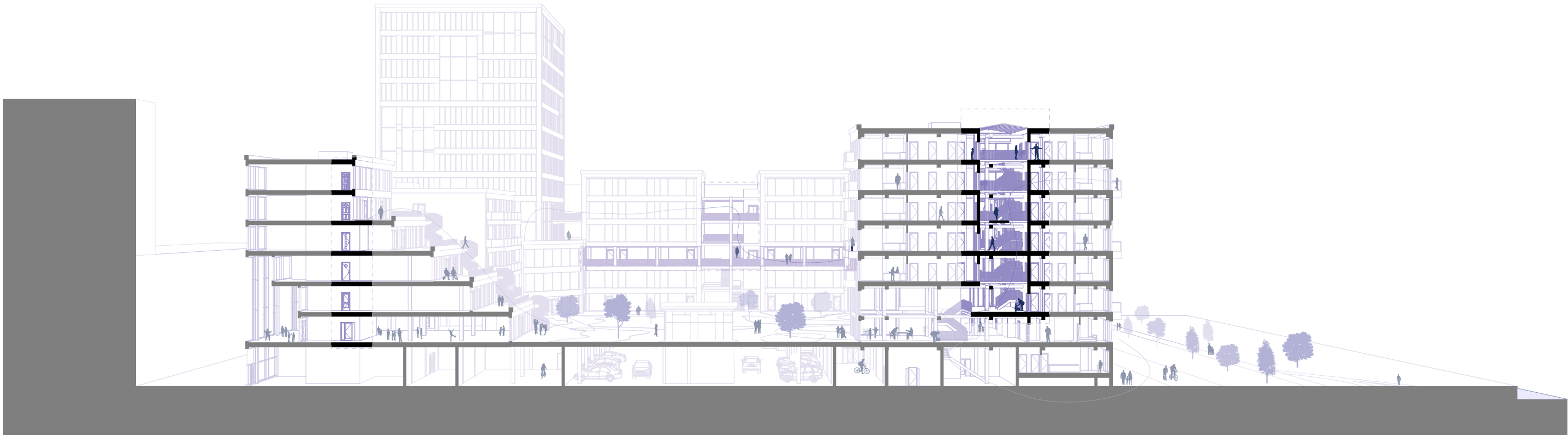

Layered Interaction

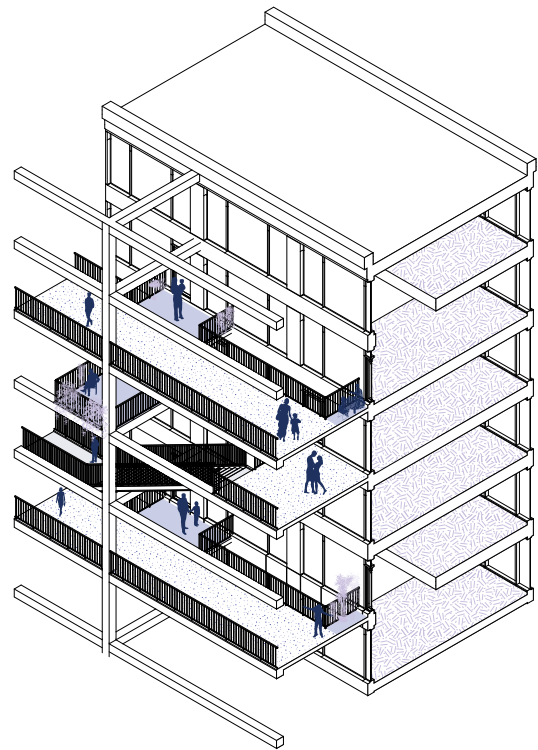

Gallery

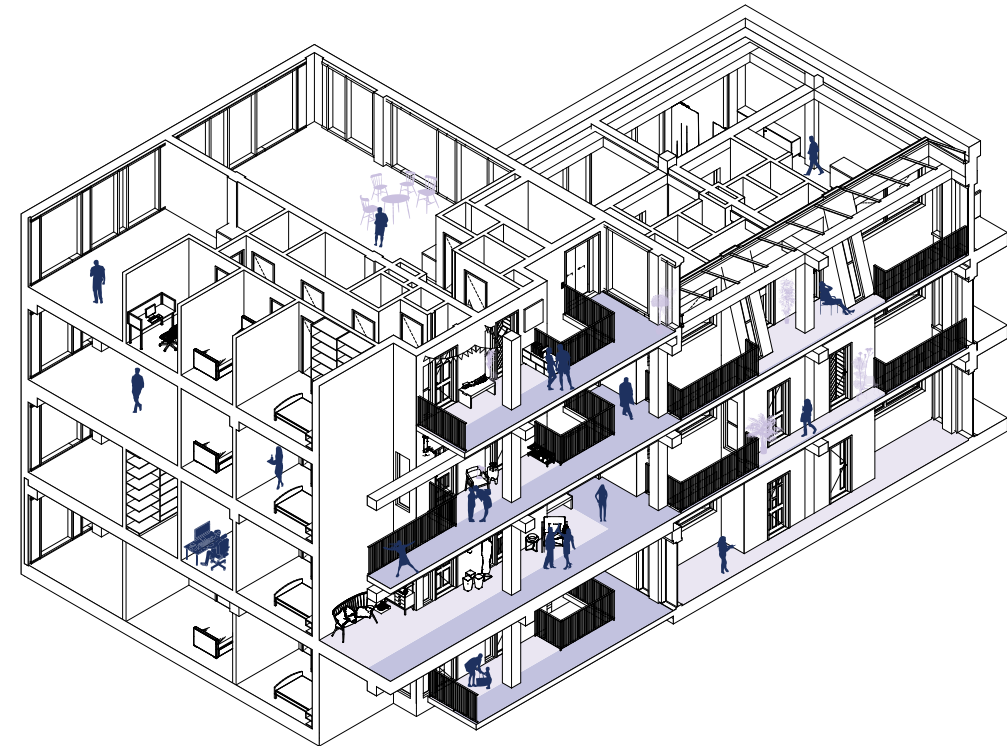

Corridor

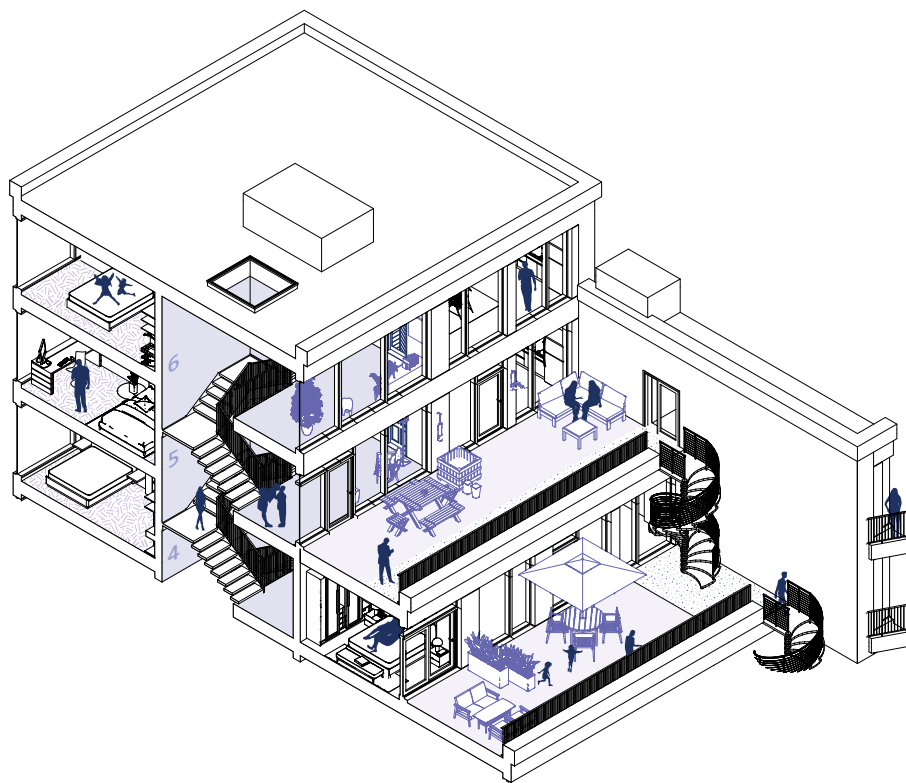

Stairway

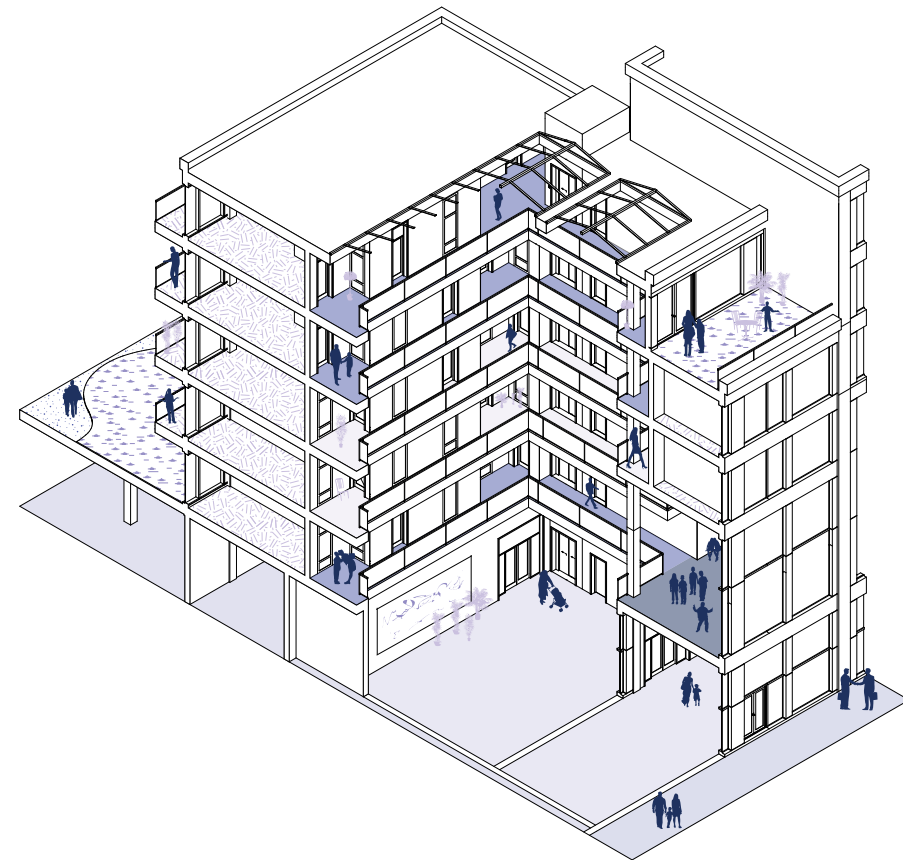

Communal

Routing

Floor plan - 1





Routing

Floor plan - 5

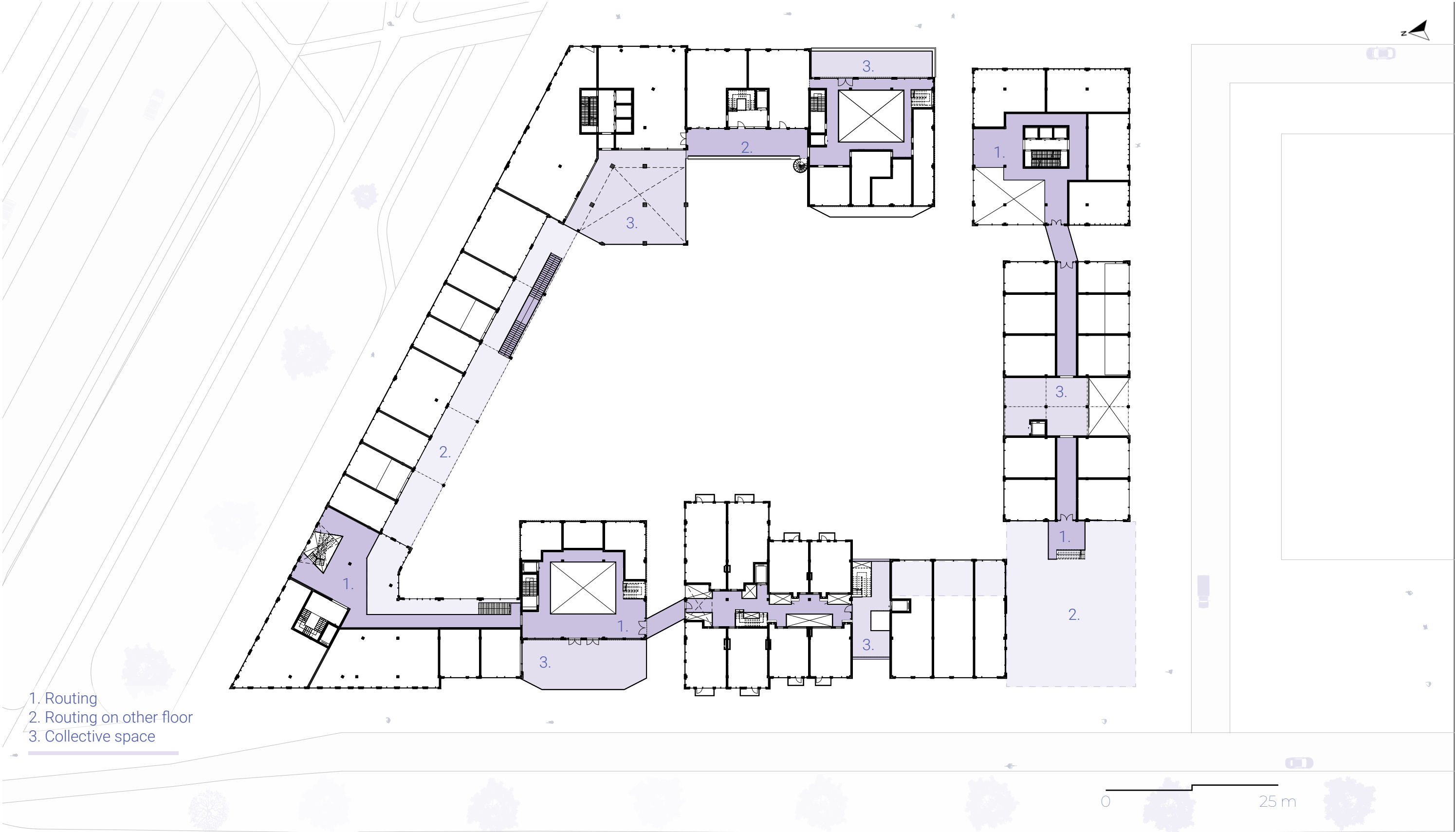

Routing

Elements



(Pinterest, 2025)



Private Identity



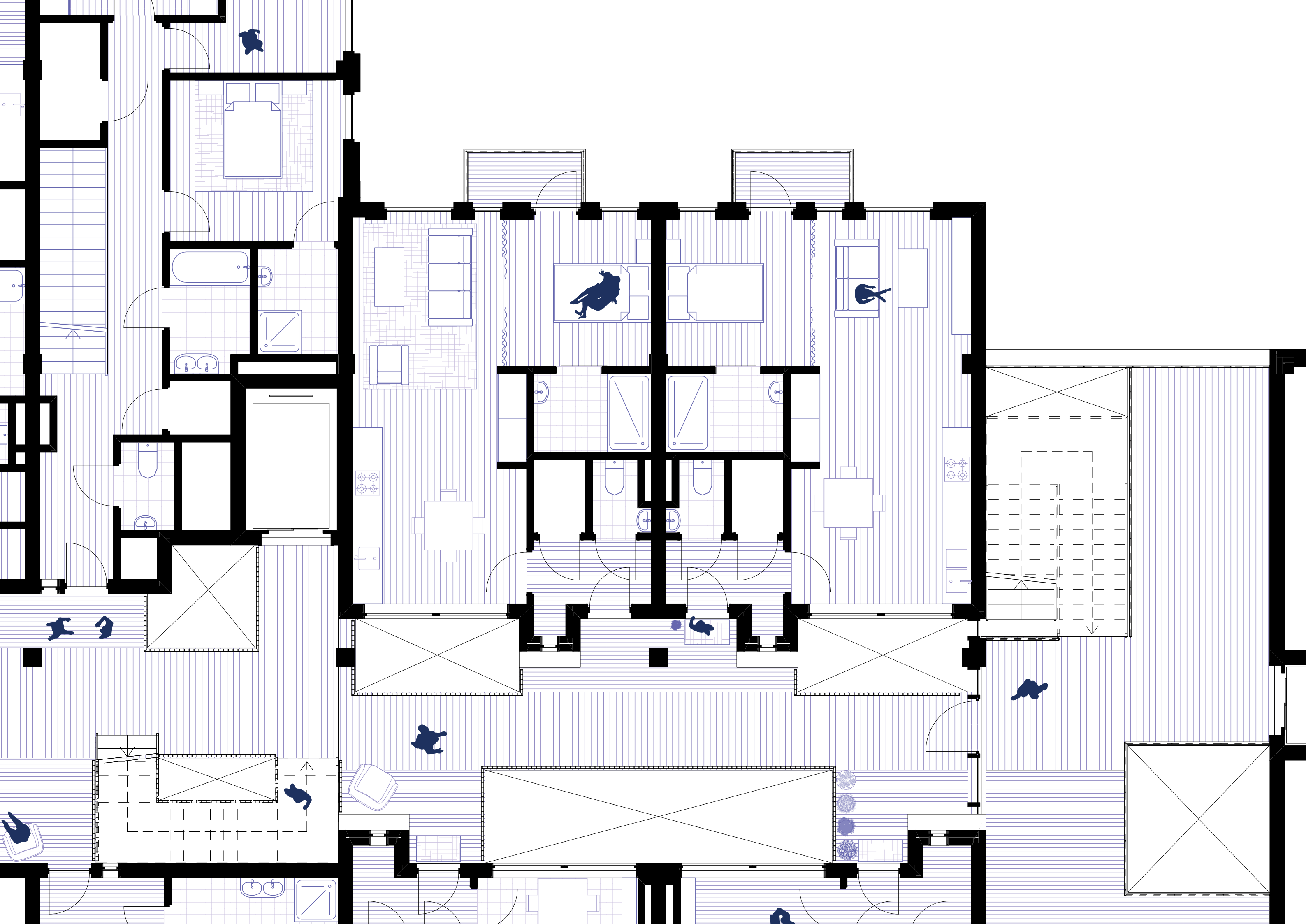

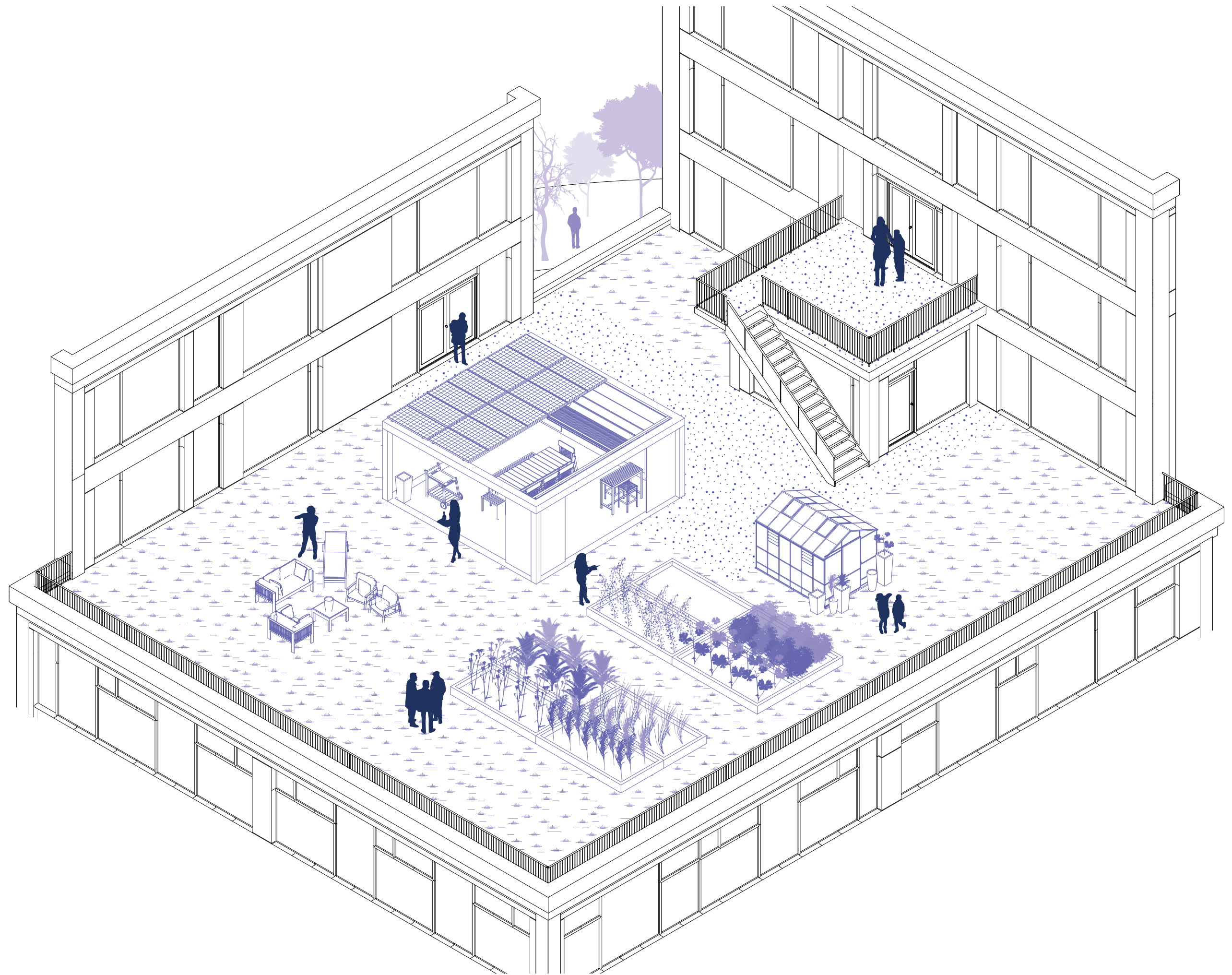

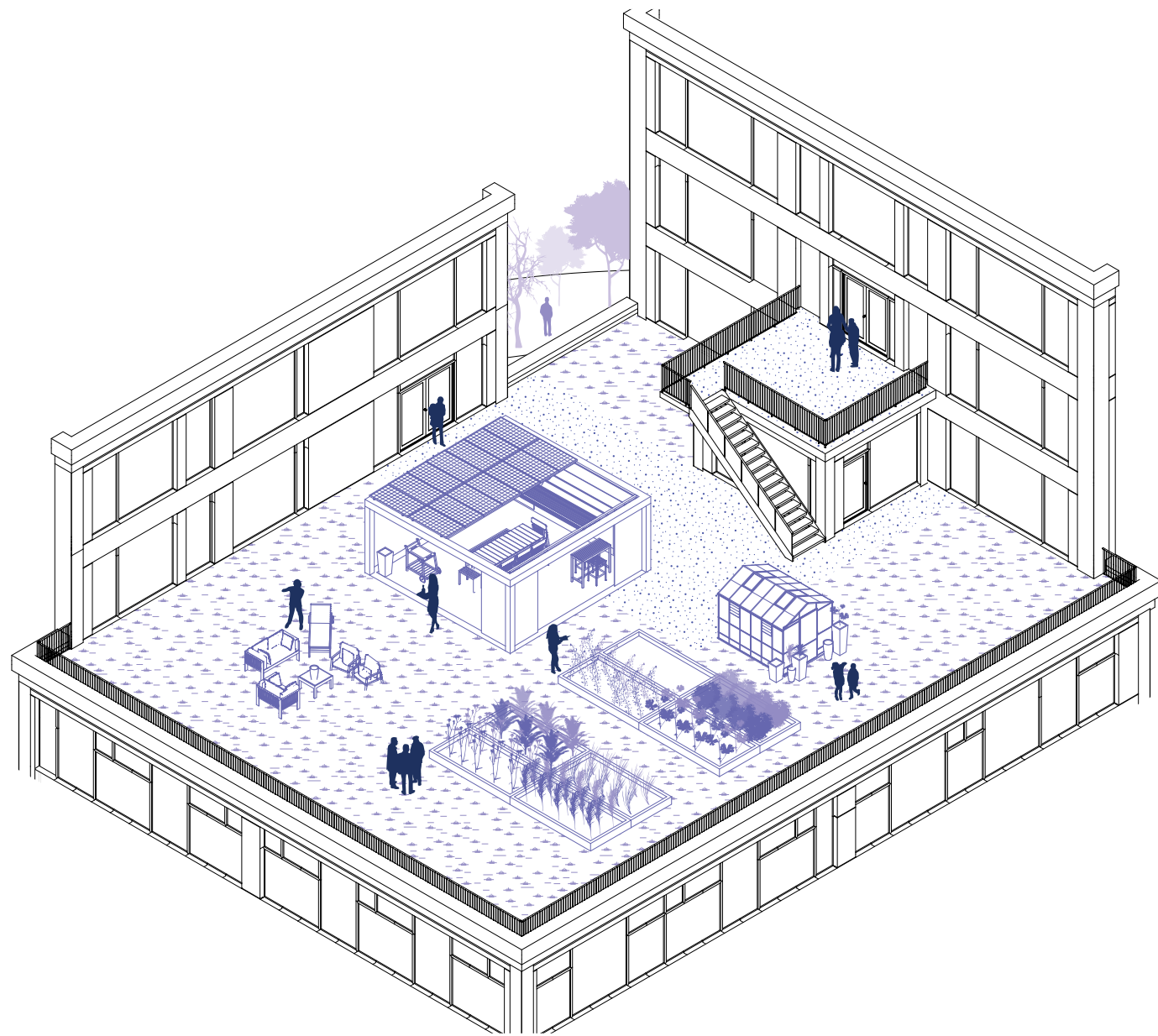

Participation

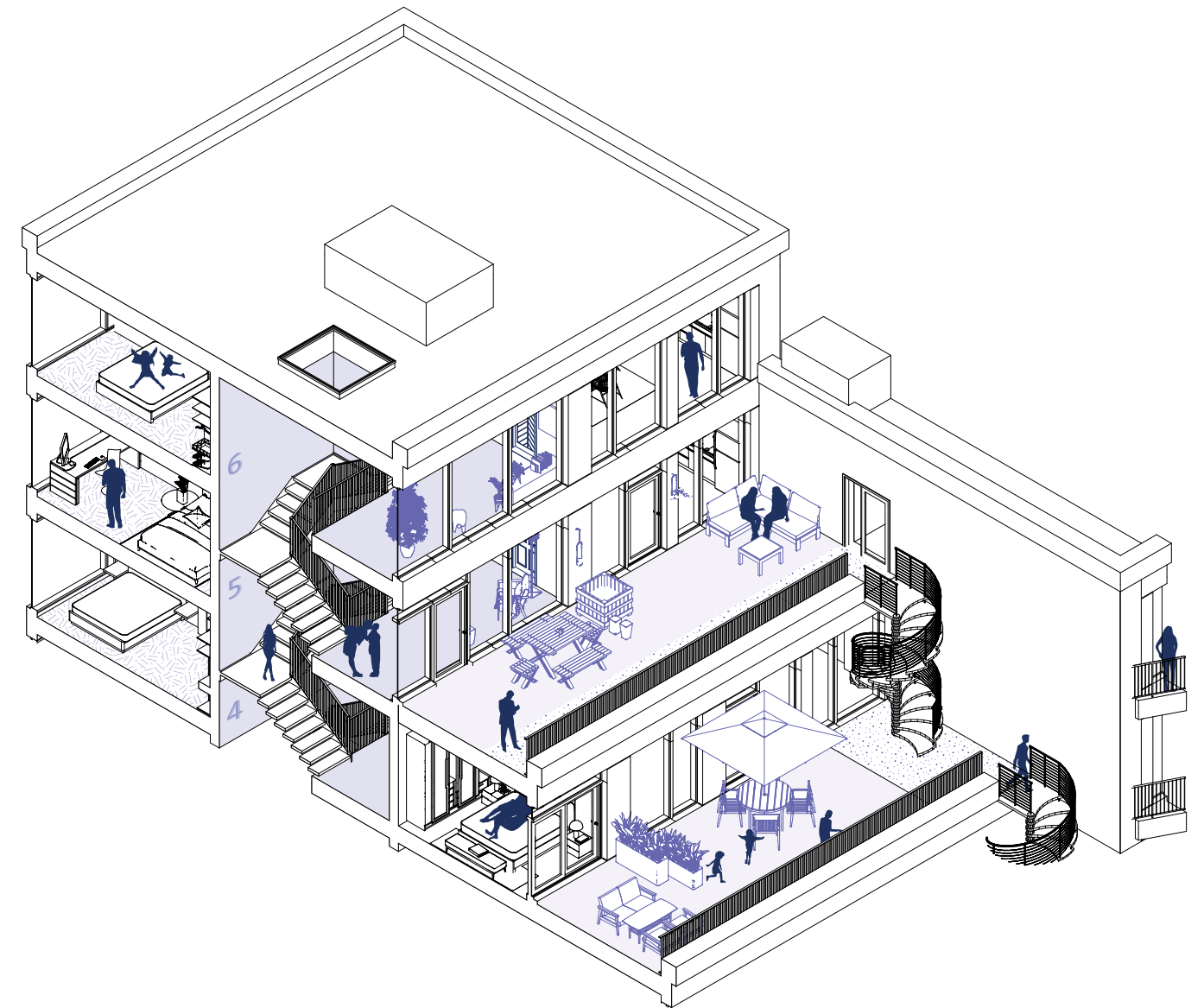

Ownership

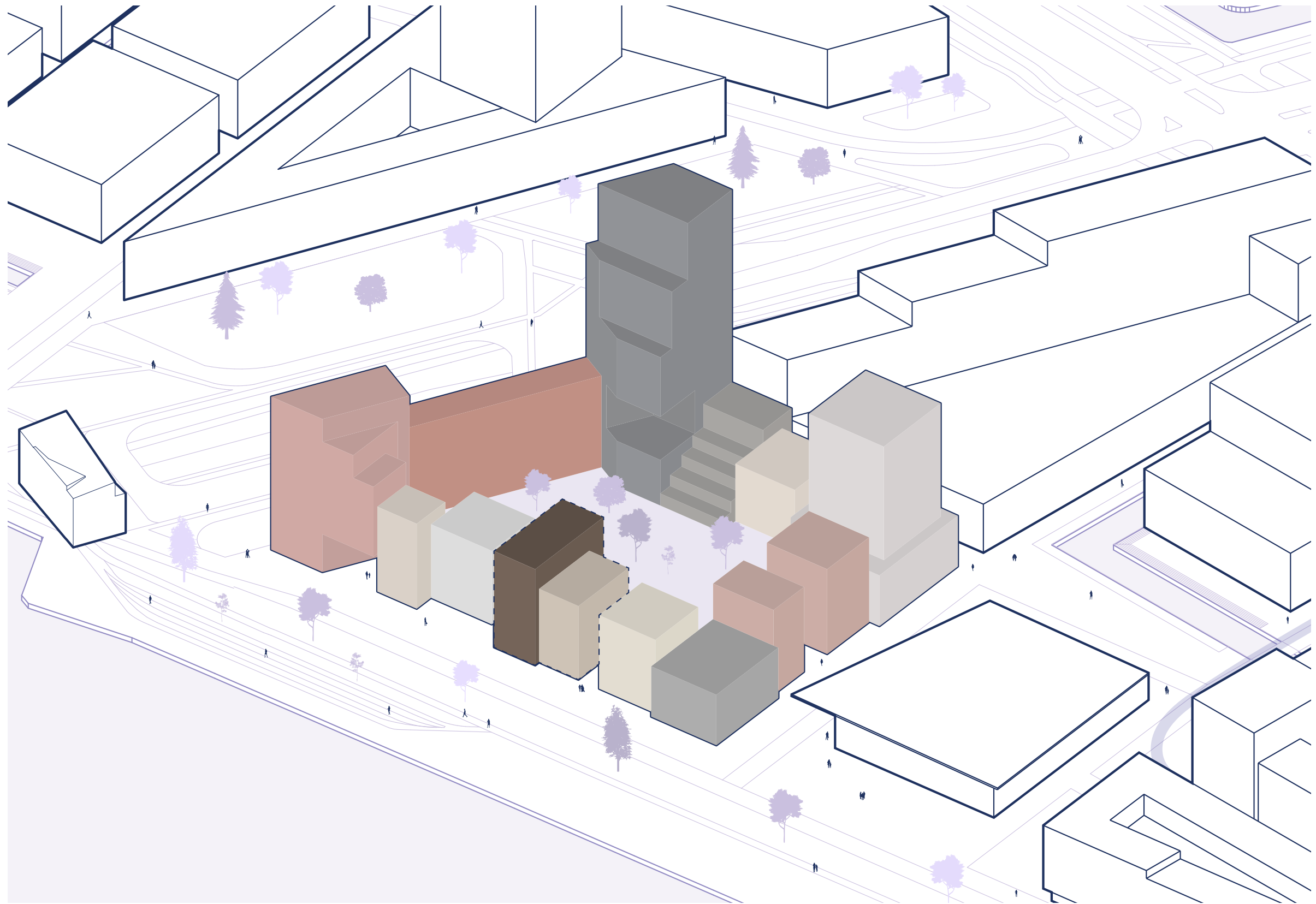

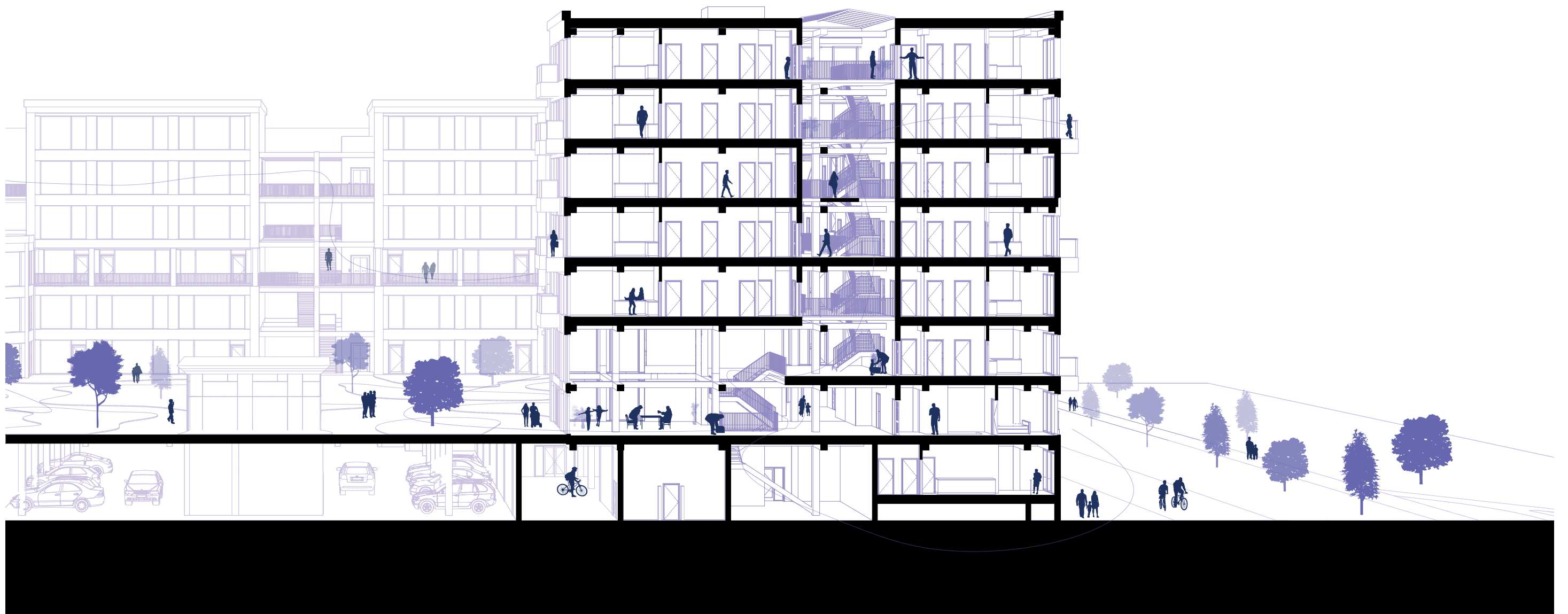

Dwelling

Impression



(Pinterest, 2025)

Floor plan

Dwellings

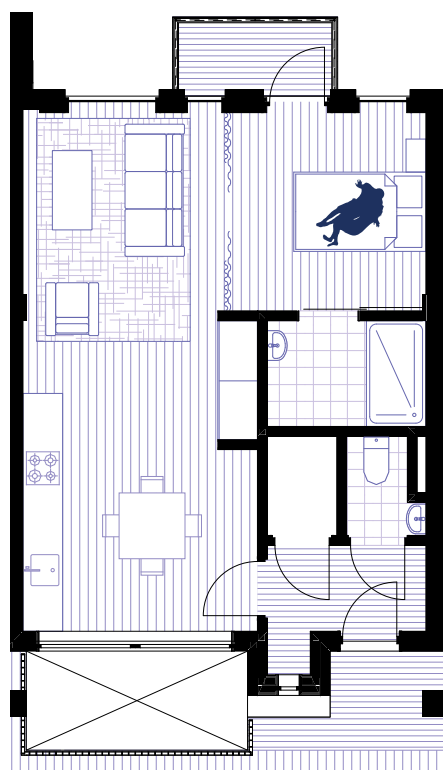

Studio
Area - 46 m²
Target group - Students/starter

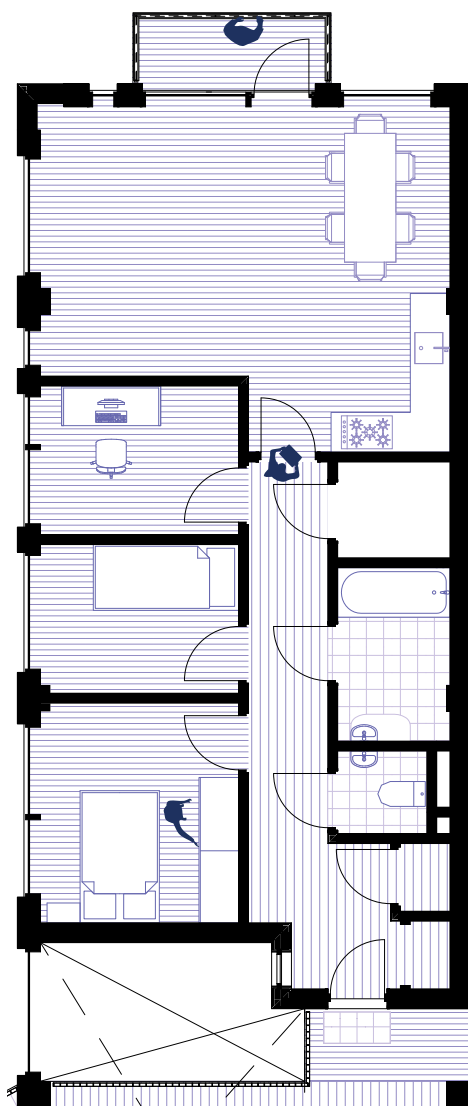

Apartment
Area - 73 m²
Target group - Starter/family

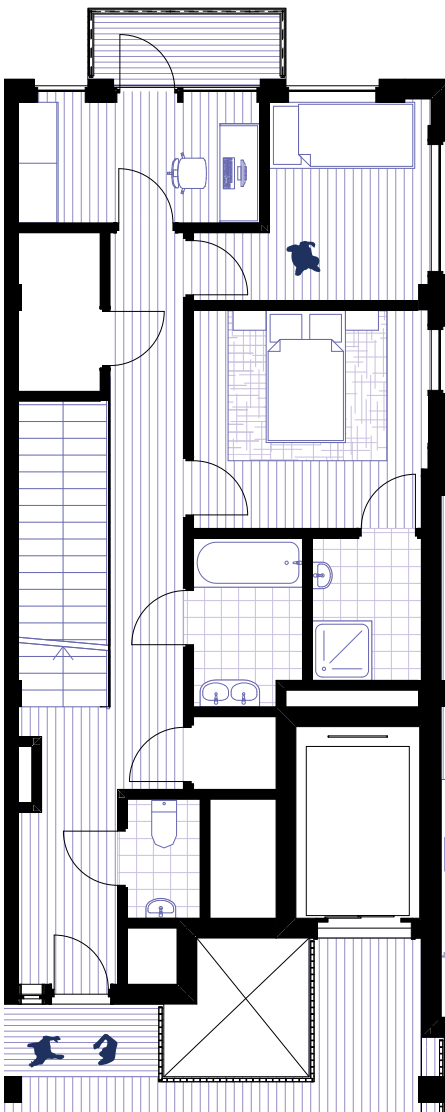

Maisonette
Area - 115 m²
Target group - Family

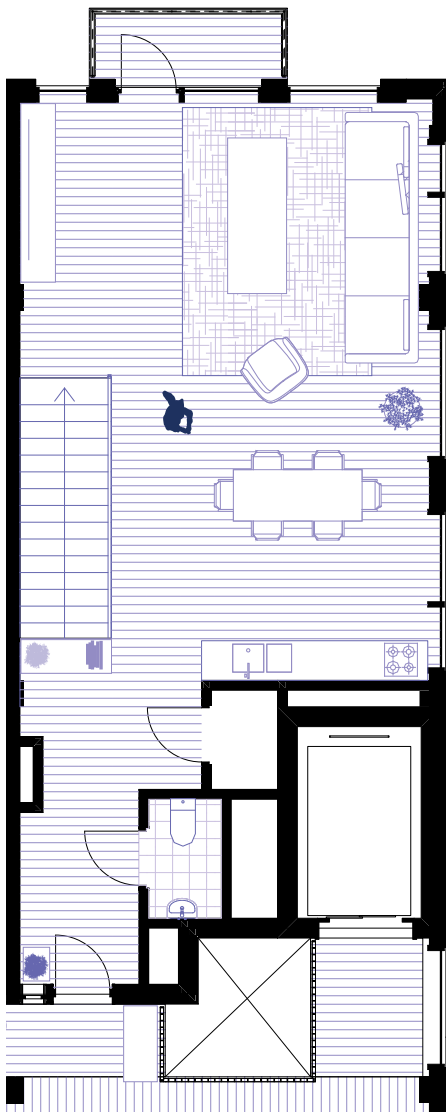

Floor plan

Typical - 5

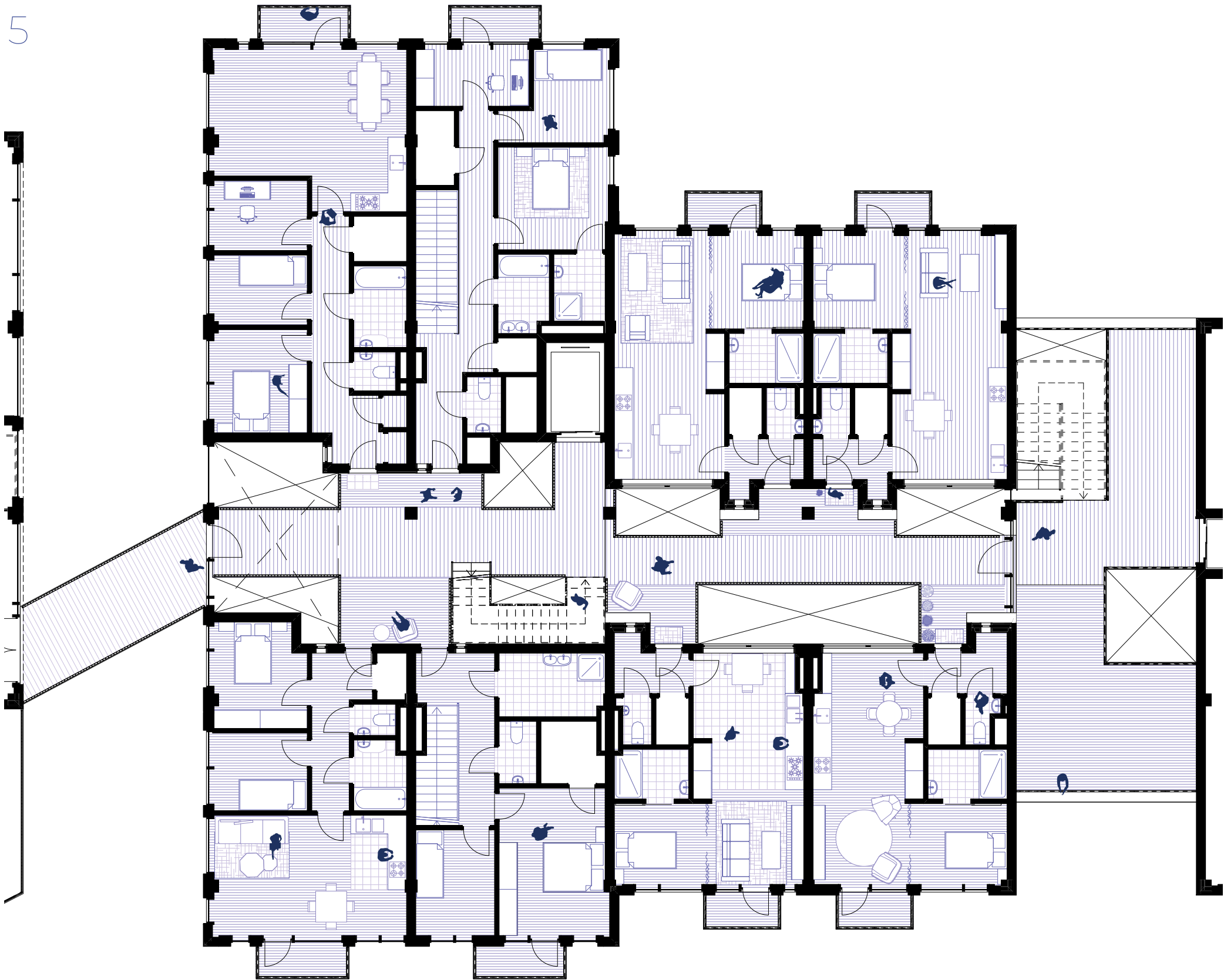



Material

Impression



(Pinterest, 2025)

Detailing

Fragment



Facade

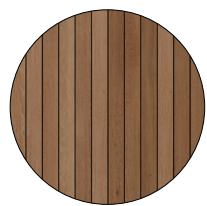

Balcony



Finish

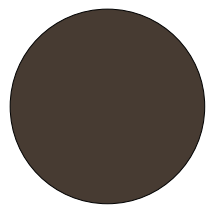

Elements

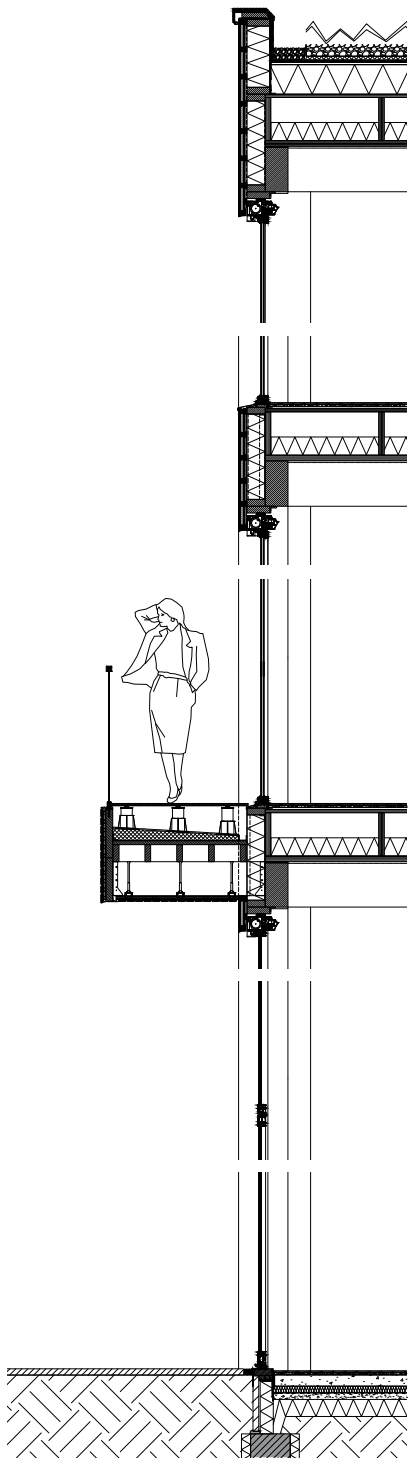
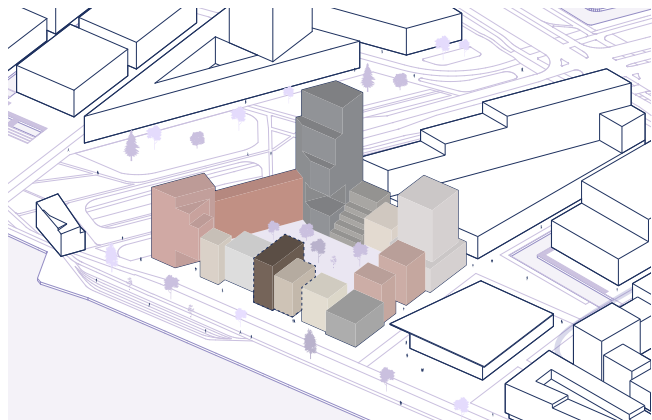

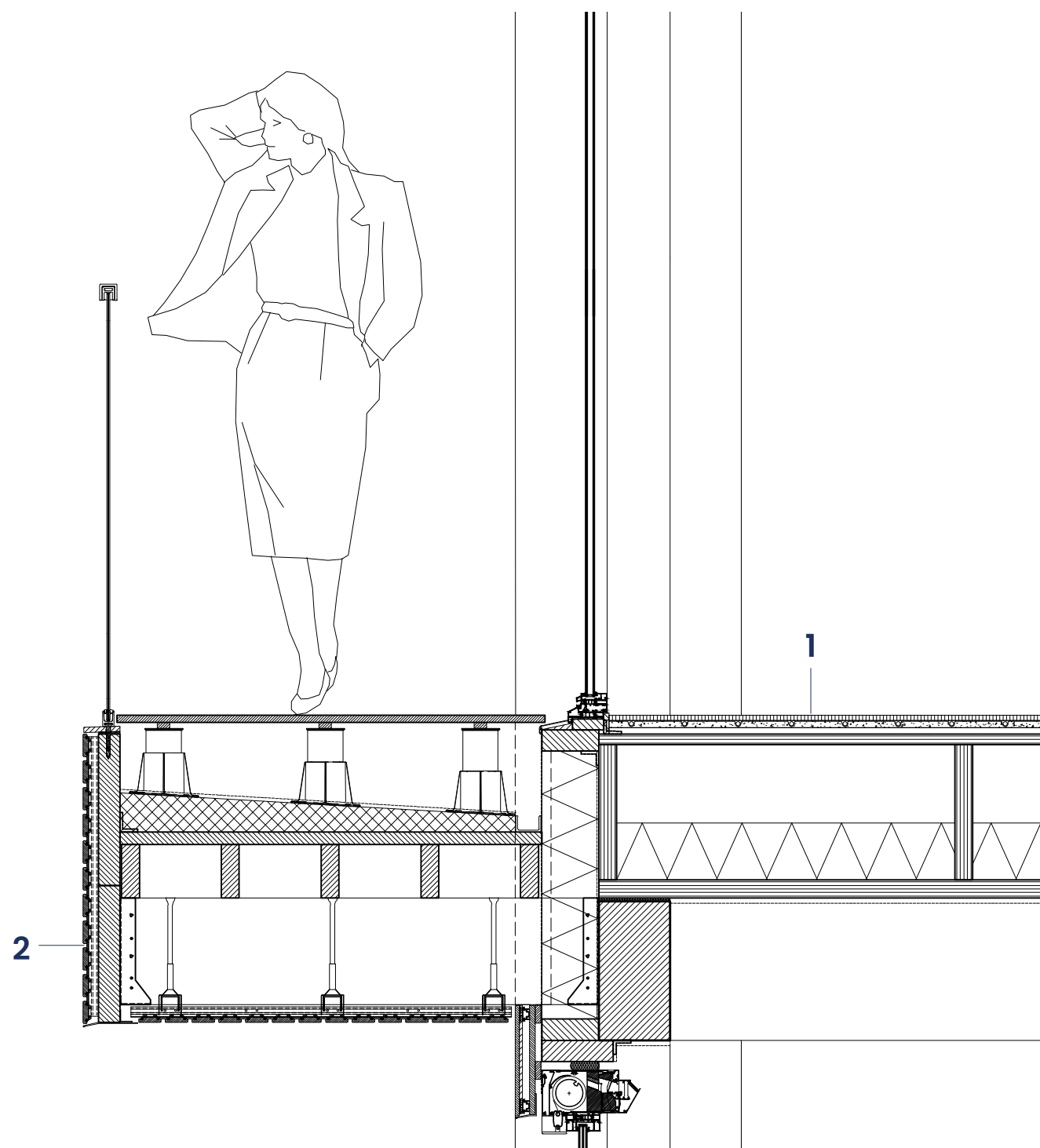

1 10mm linoleum, Compact filling mass, Varioprofile tube 11.6 x 1.5 laser, 18 mm gypsum fiberboard, Kerto-Ripa box element 460mm (with 160mm insulation), Ceiling finish

2 Accoya wood (Shou-sugi ban), Derarko facade system, wooden battens, Water-resistant foil, DucoTwin 120, Plaster finish Dentimex

Advanced Housing - P5 presentation

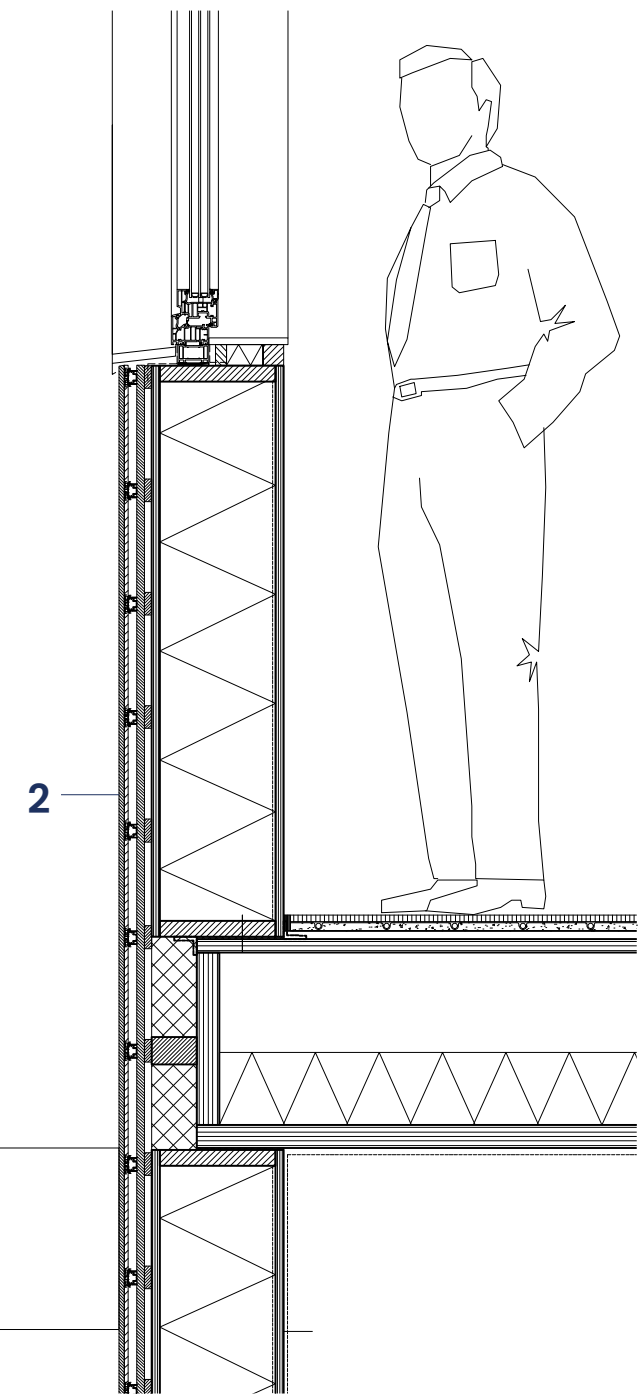
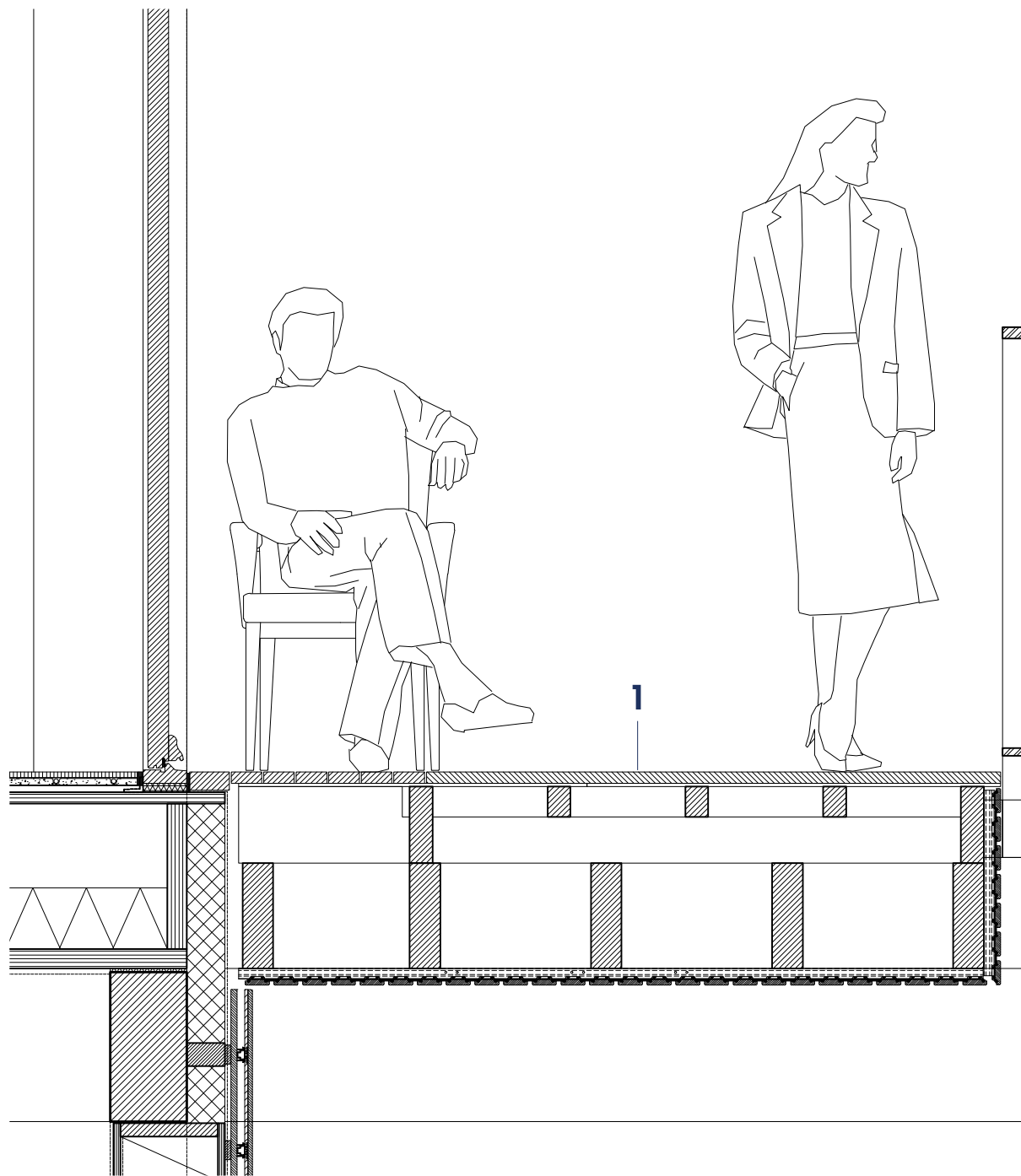

- 1** Accoya wood, Wooden beam, Derarko facade system (ceiling), Accoya wood
- 2** Accoya wood, Derarko facade system, wooden battens, Water-resistant foil, 18mm plywood, Isovlas insulation 0.035 m2 K/W, Vapor barrier foil, 18mm plywood finish, Plaster finish Dentimex

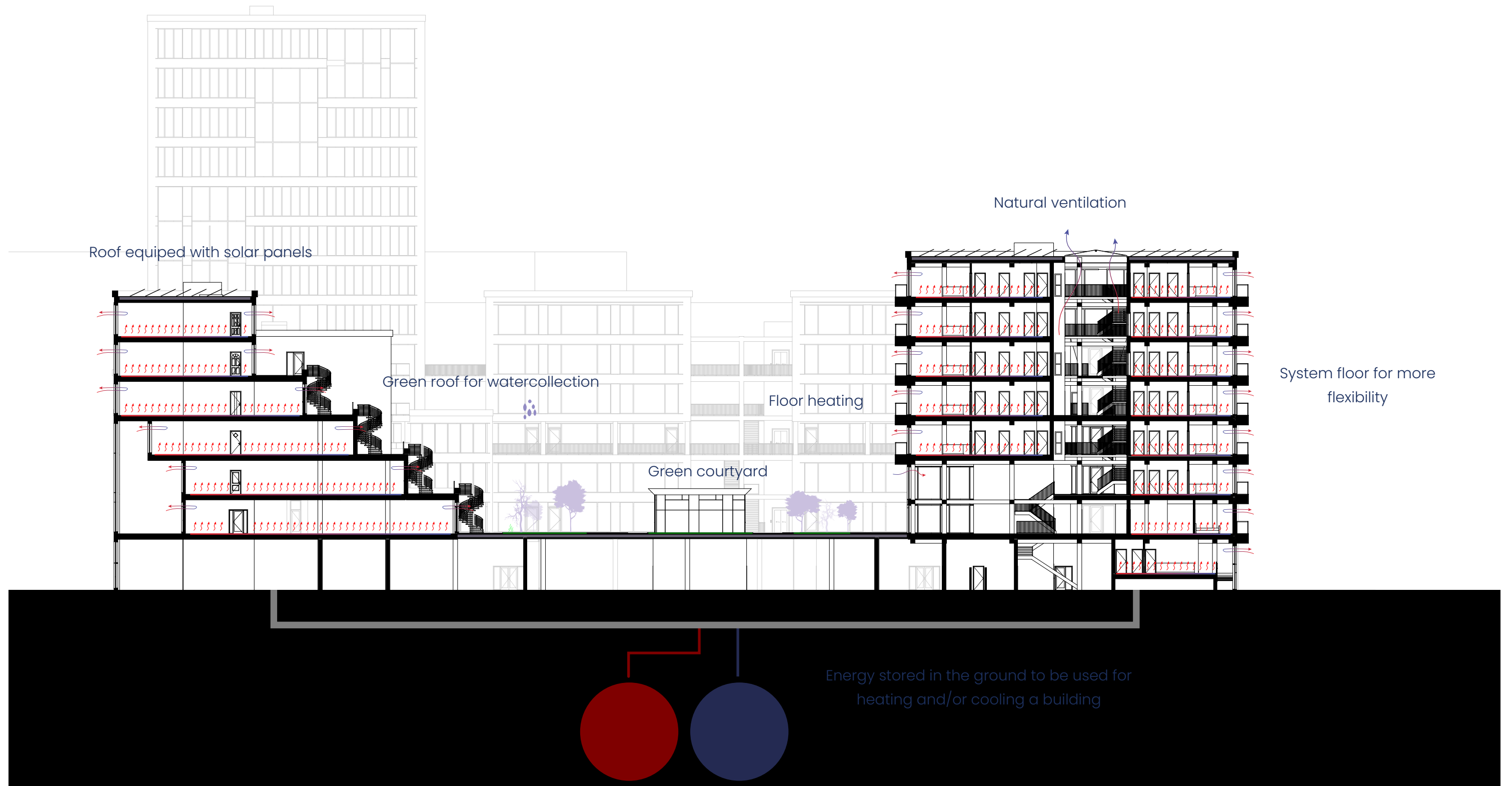



DESIGN

Scales

Strategies

Public Space

City

Neighbourhood

Communal

Individual

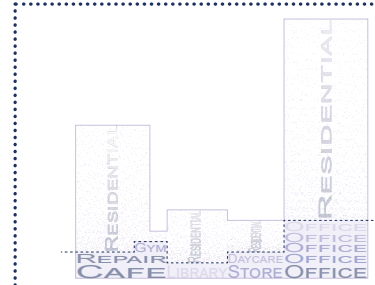

Dual Access

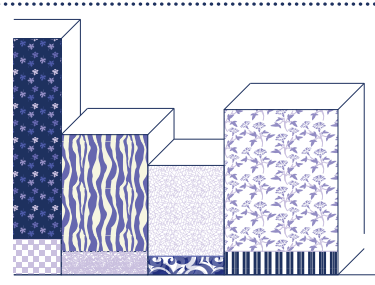

Expressive Volumes

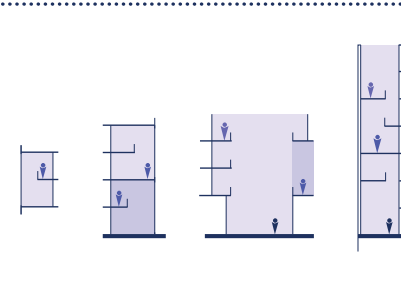

Layered Interaction



Private Identity

Communal Space

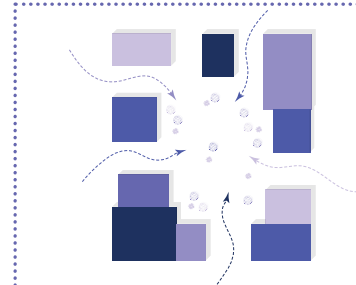

Porous Boundaries

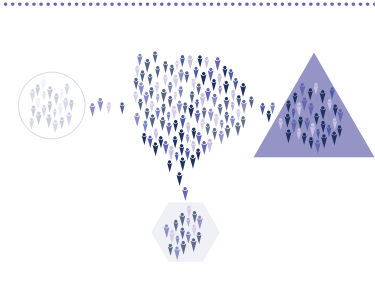

Nested Communities



Integrated Clusters

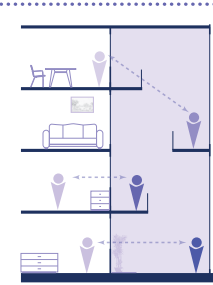

Engaged Routes

Transitional Space

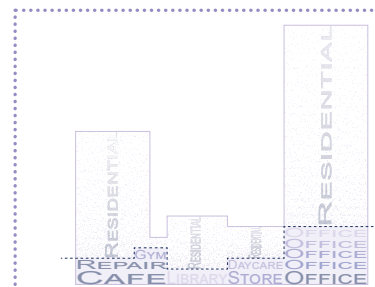

Dual Access

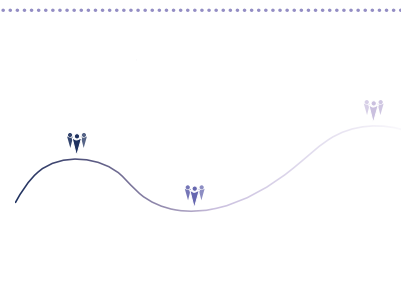

Communal Spine

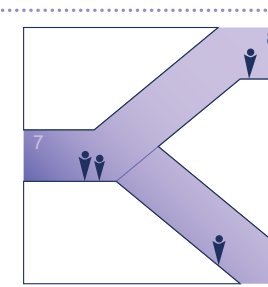

Expressive Routes

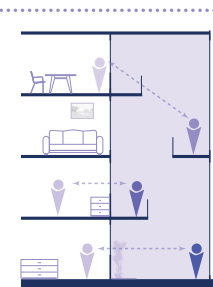

Engaged Routes

Private Space

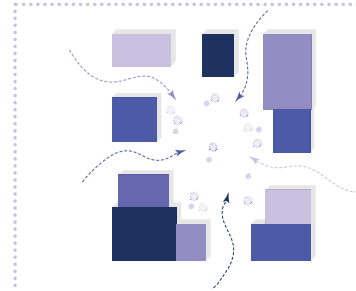

Porous Boundaries

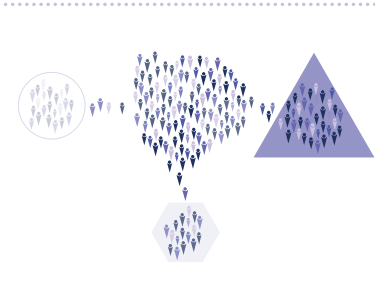

Nested Communities

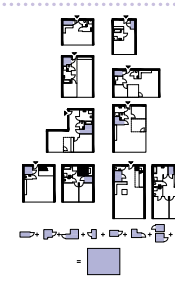

Integrated Clusters

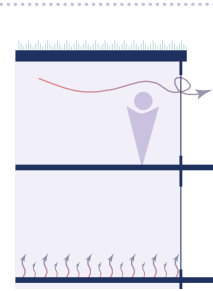

Cozy Living

Design Strategy

Public

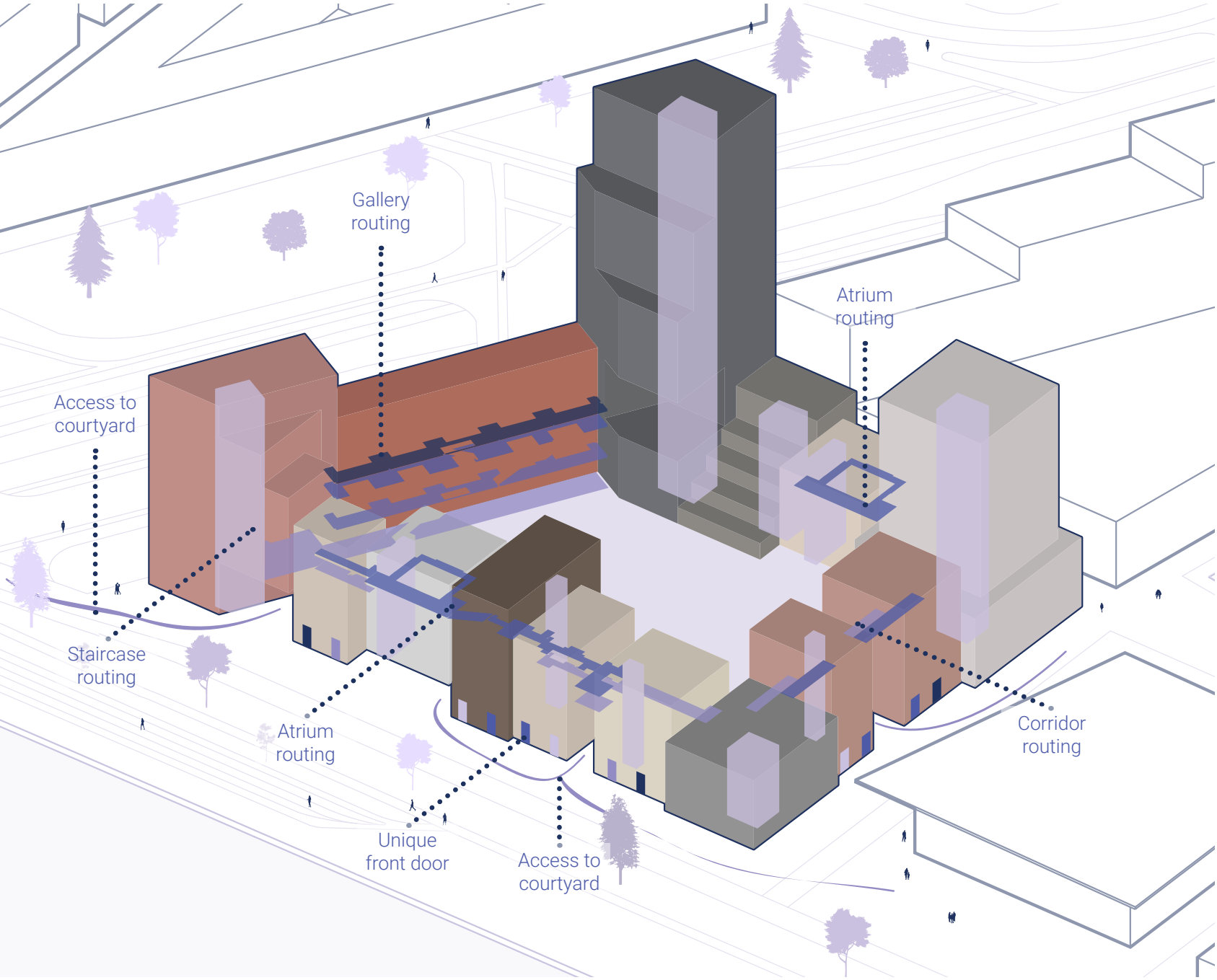

Public Space



Dual Access

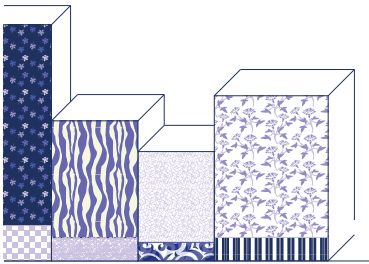

Expressive Volumes

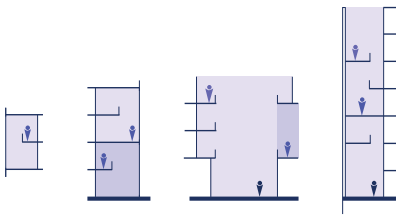

Layered Interaction



Private Identity

City

Neighbourhood

Communal

Individual

Design Strategy

Communal

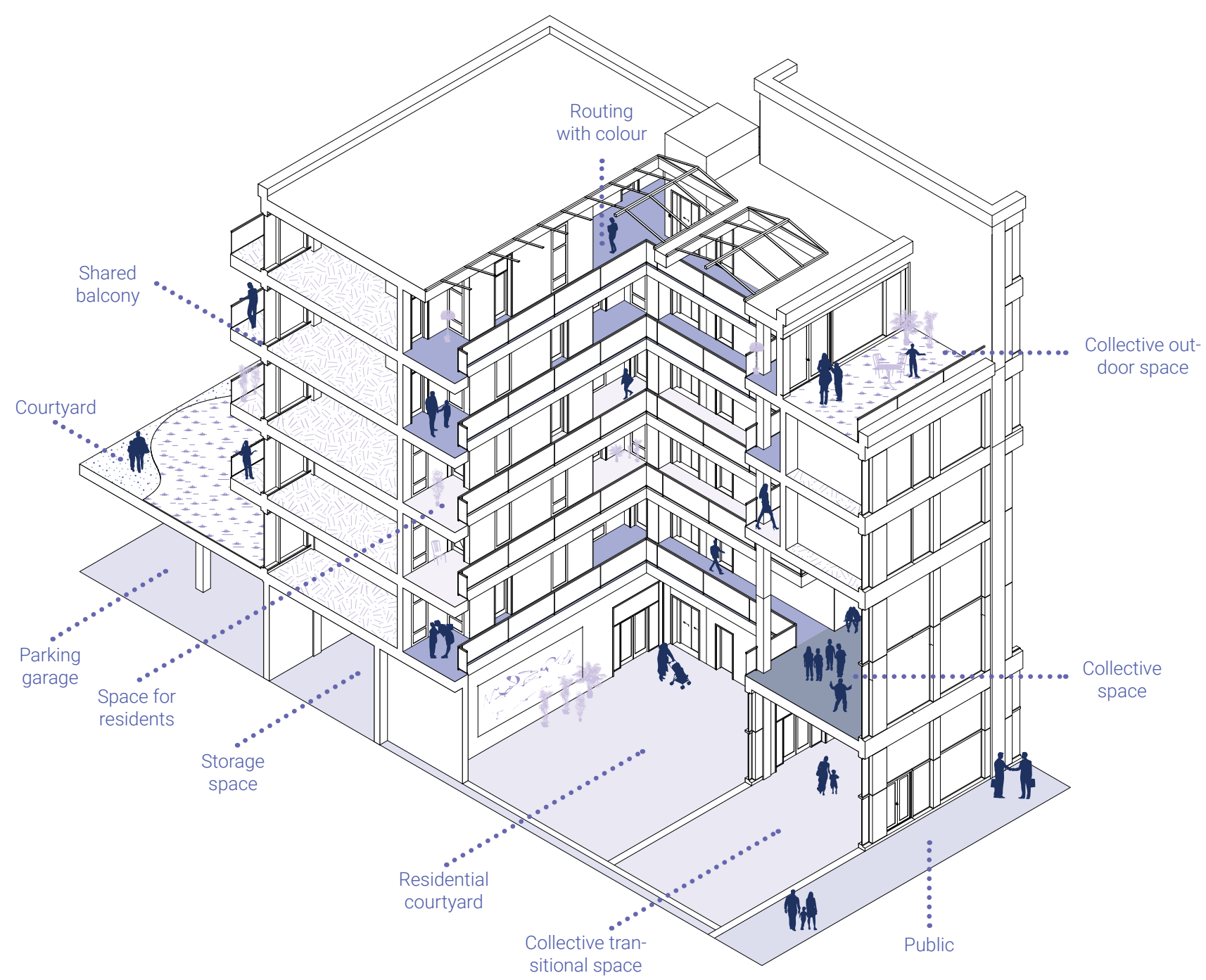

Communal Space

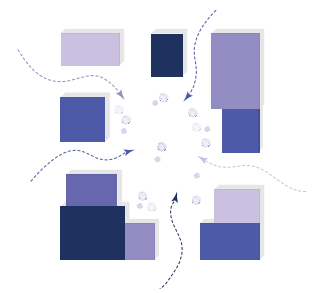

Porous Boundaries

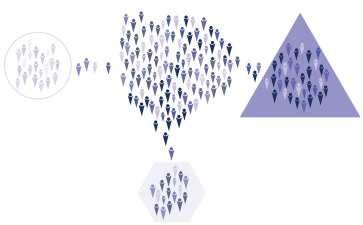

Nested Communities

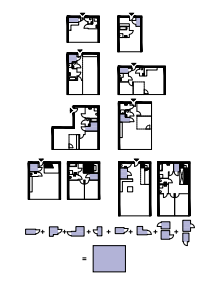

Integrated Clusters

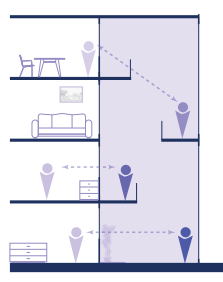

Engaged Routes

City

Neighbourhood

Communal

Individual

Design Strategy

Transitional

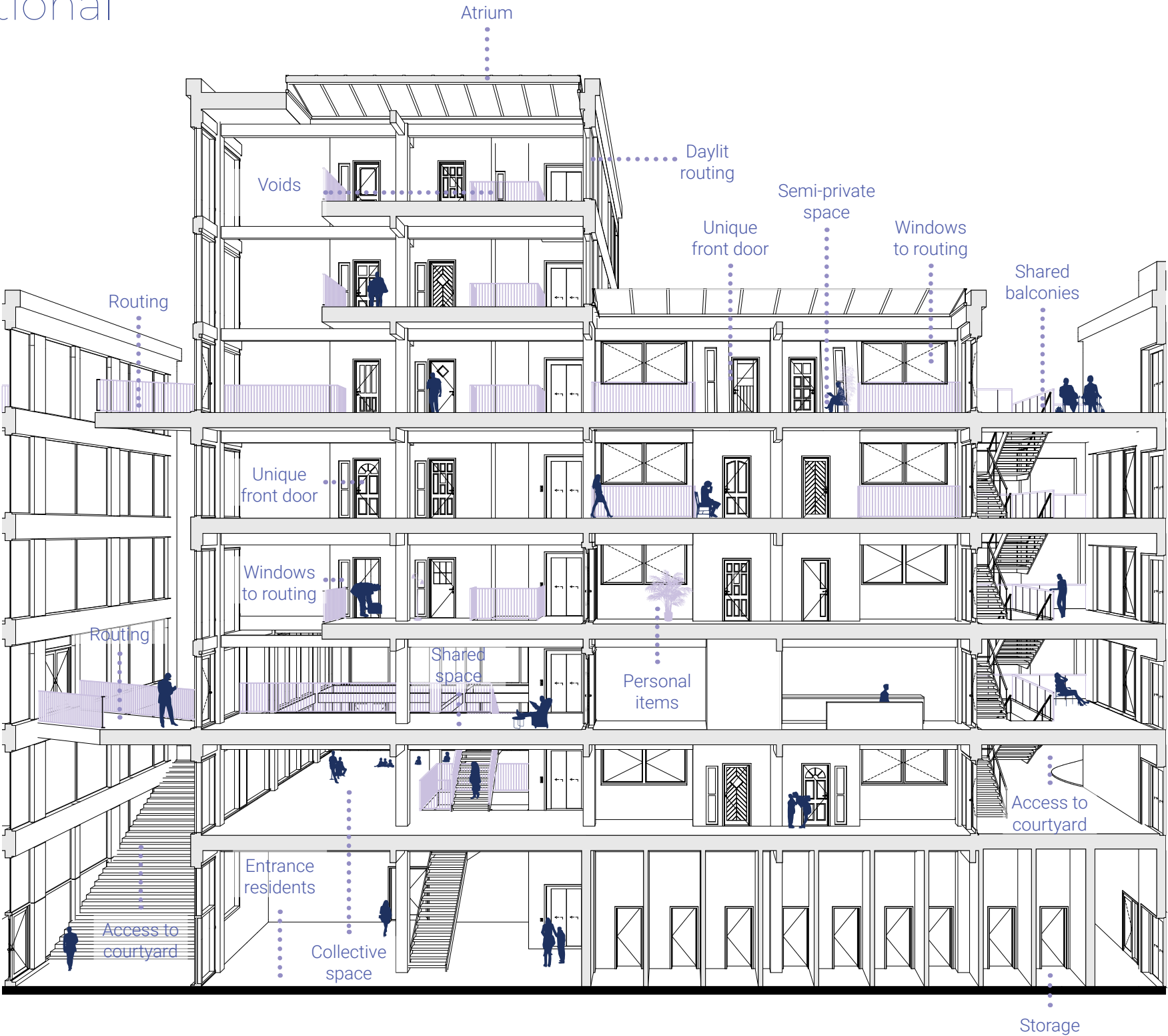

Transitional Space



Dual Access



Neighbourhood

Communal Spine

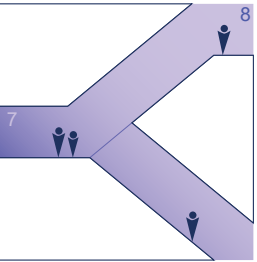

Communal

Expressive Routes

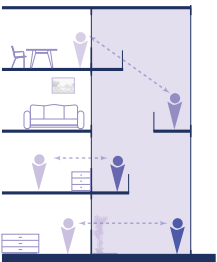

Individual

Engaged Routes

Design Strategy

Private

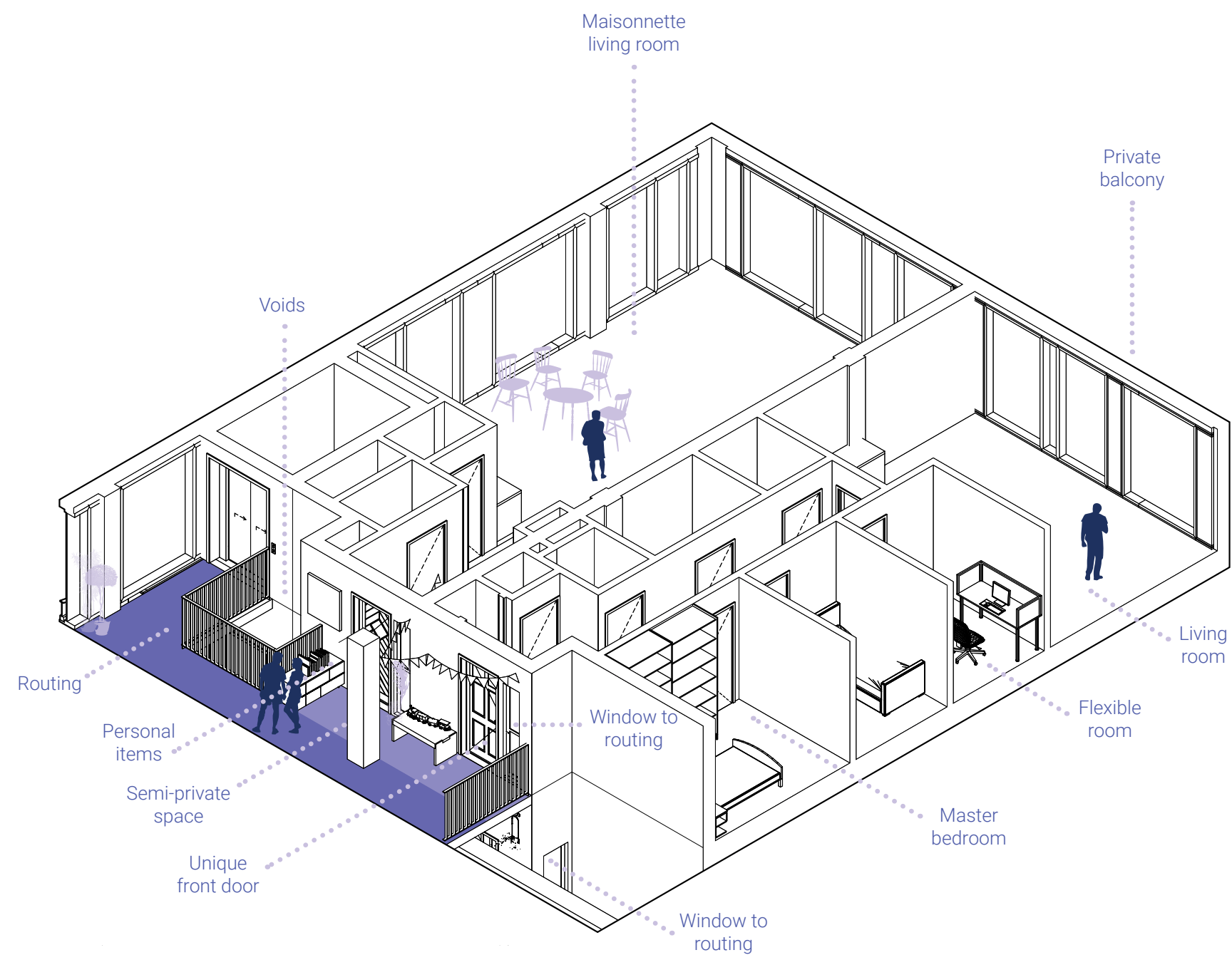

Private Space

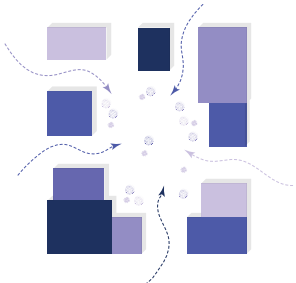

Porous Boundaries



Nested Communities



Integrated Clusters

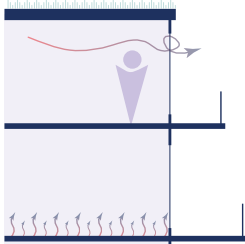

Cozy Living

City

Neighbourhood

Communal

Individual

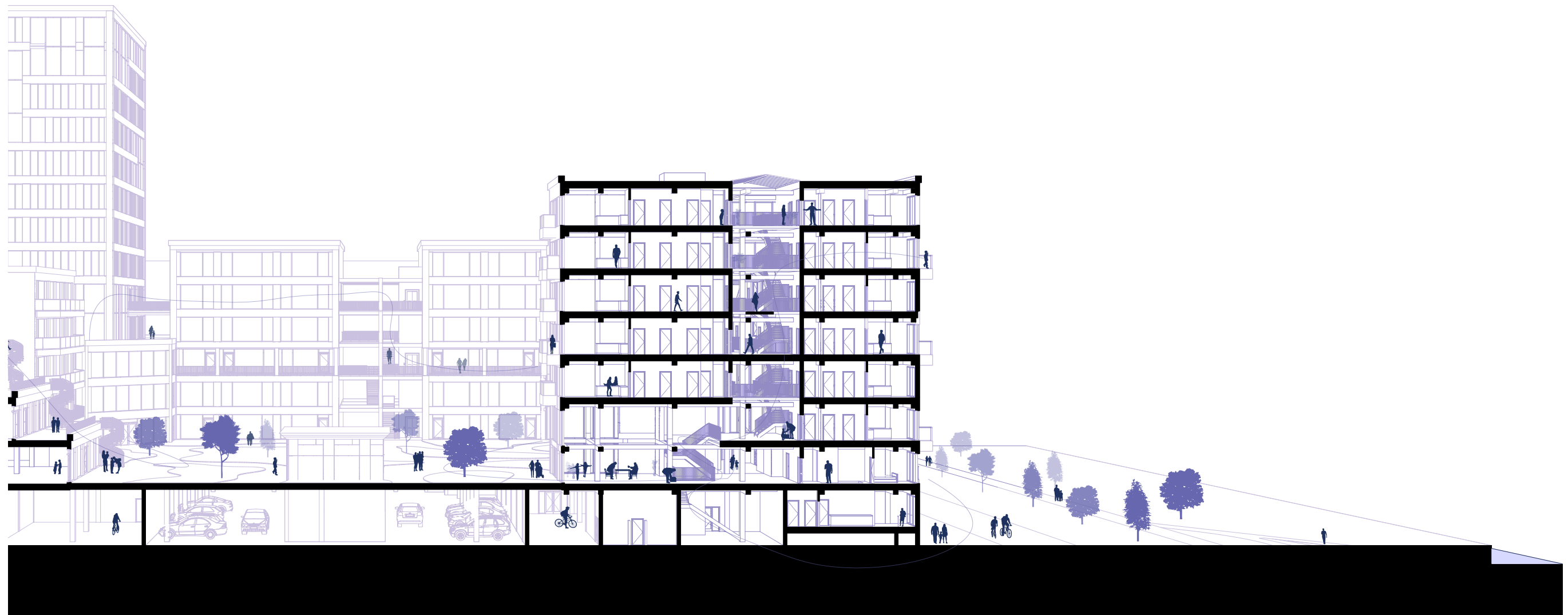

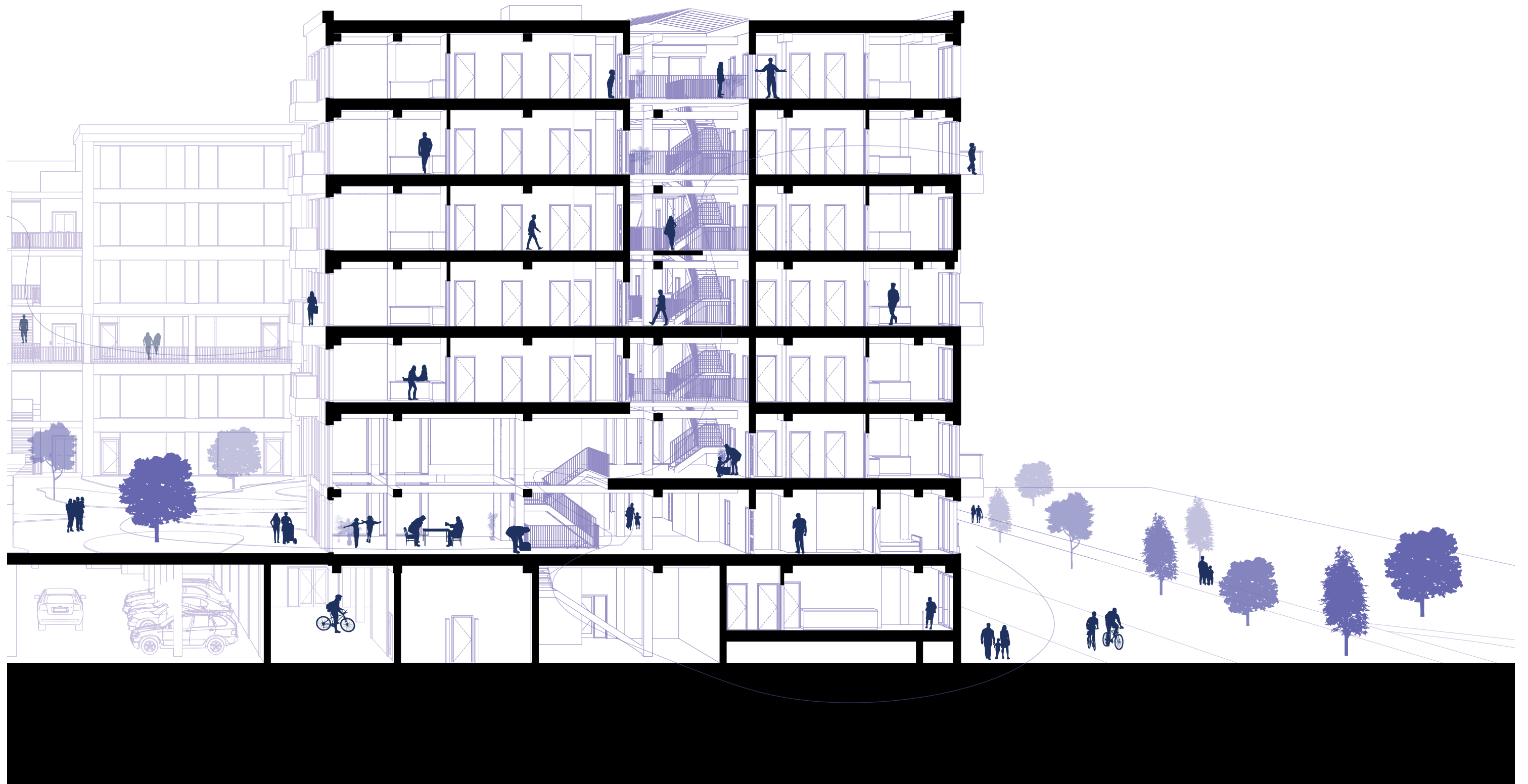

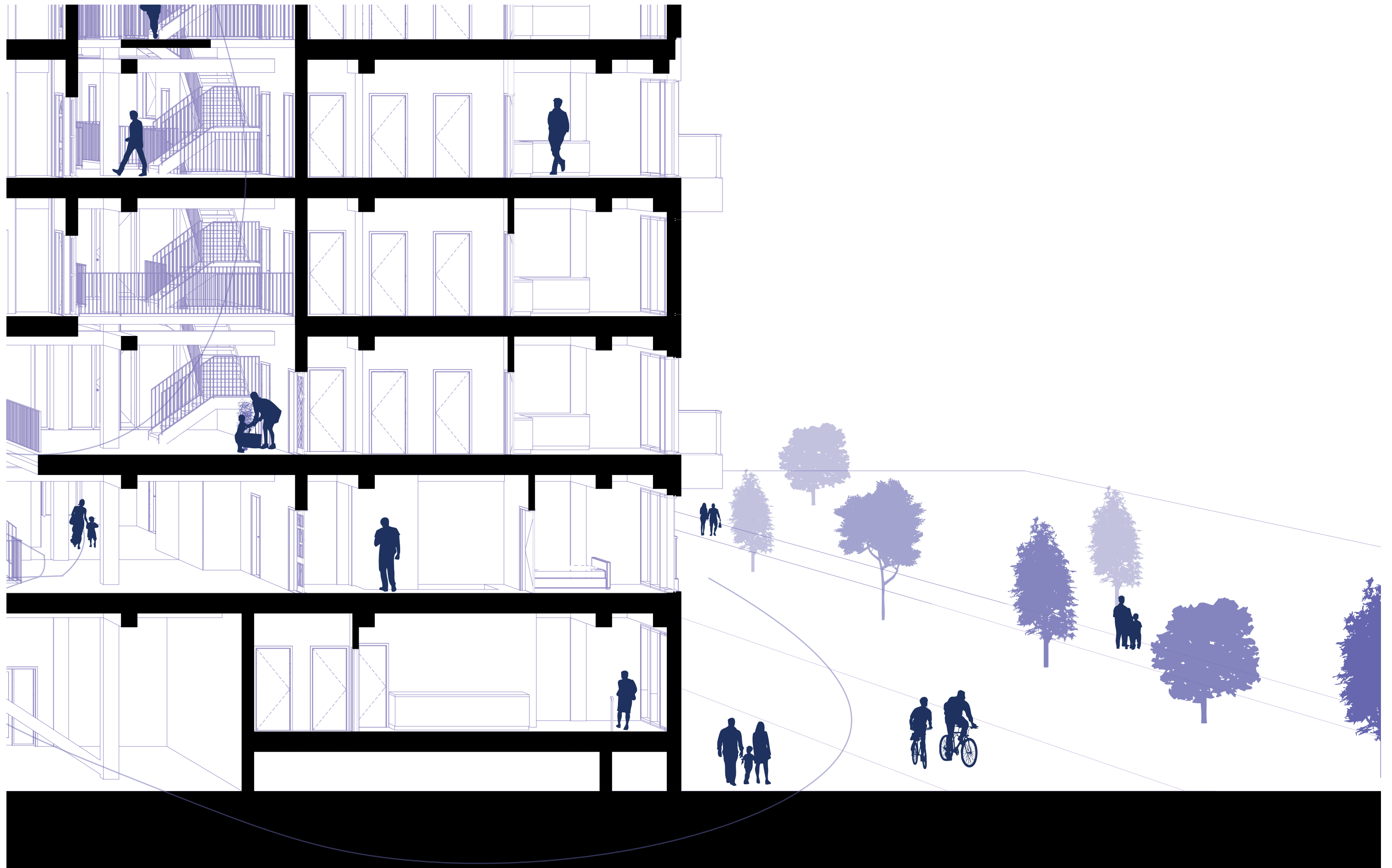

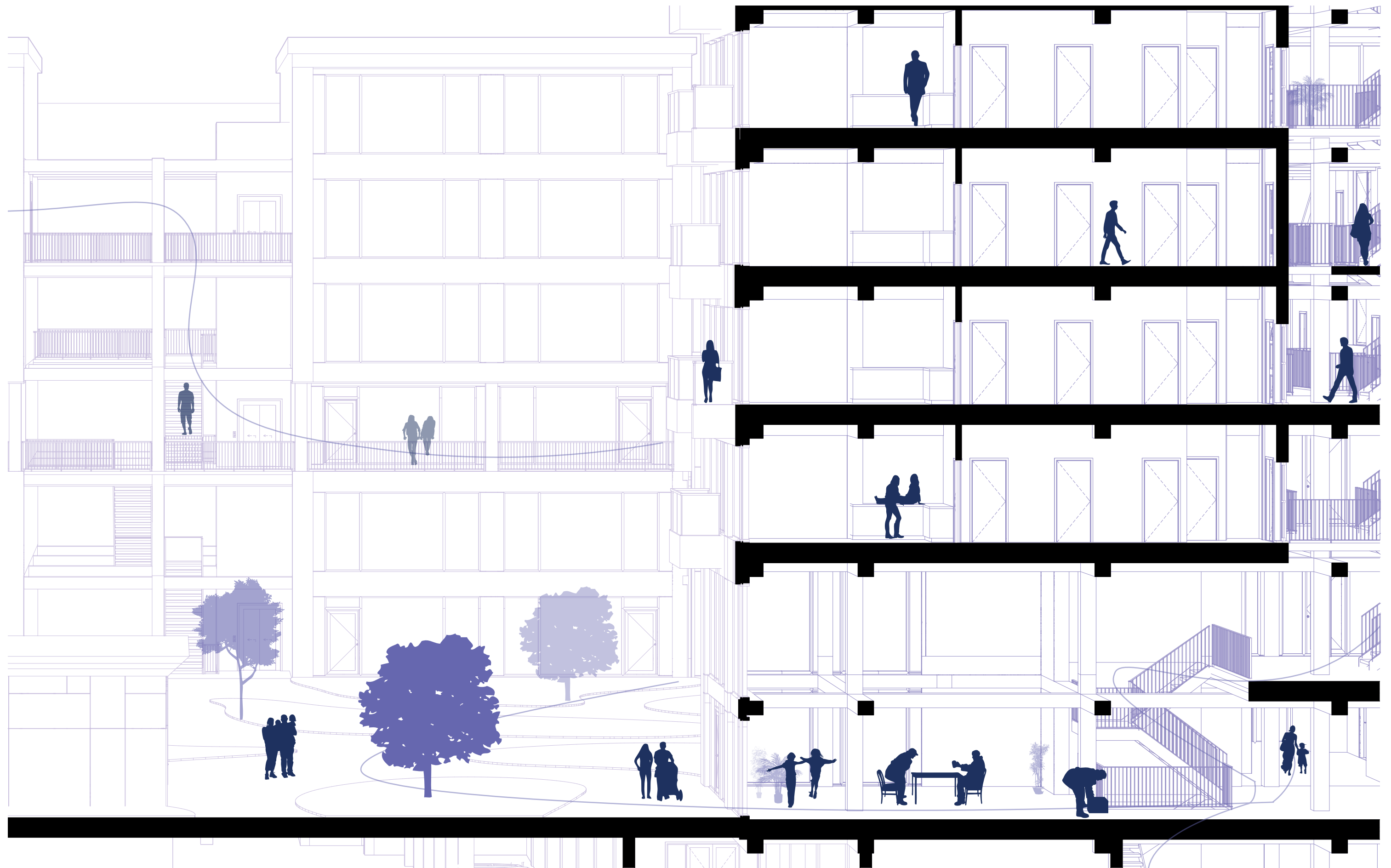

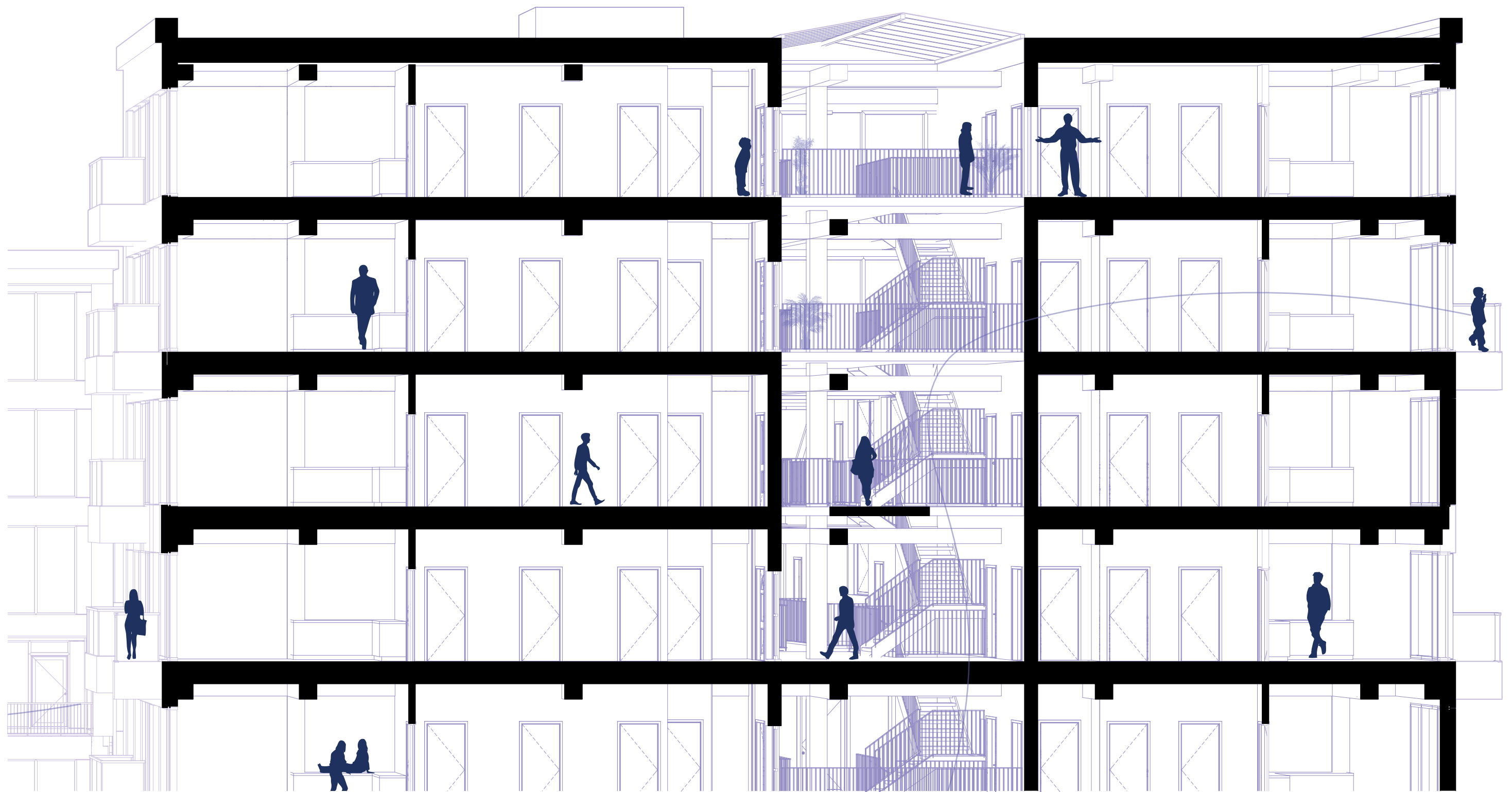

Thank you.

Questions?

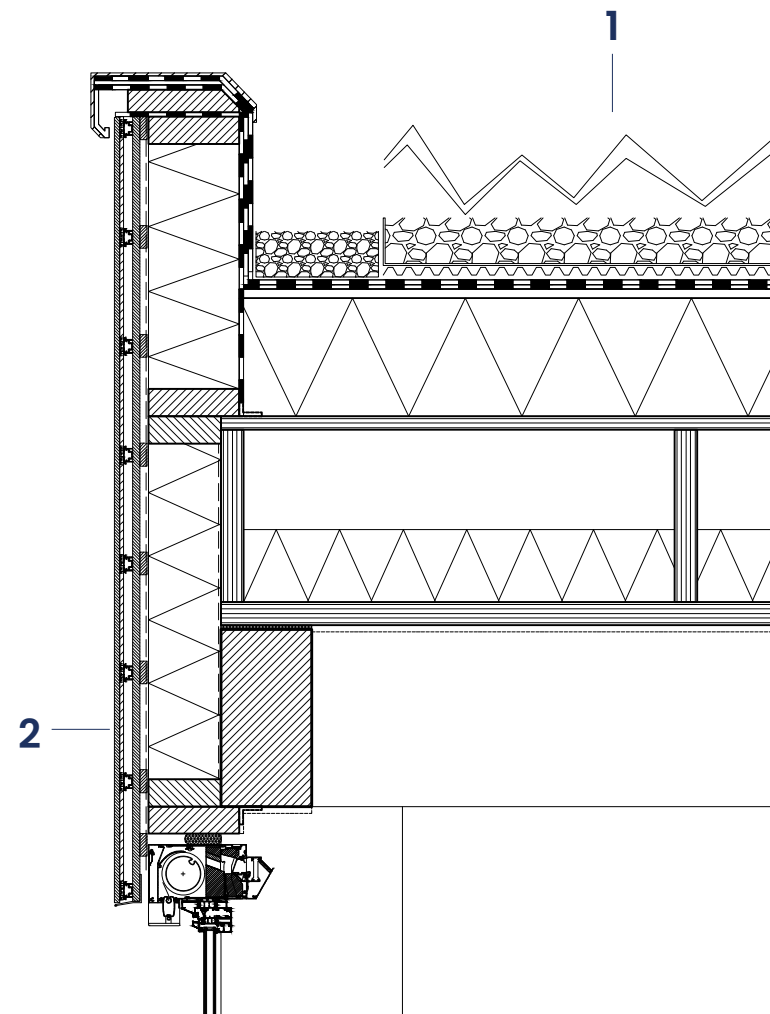

-
- 1** Green roof vegetation, Substrate, Drainage system, Water and root barrier, Isovlas insulation 0.035 m² K/W, Ker-to-Ripa box element 460mm, Ceiling finish finish
-
- 2** Accoya wood (Shou-sugi ban), Derarko facade system, wooden battens, Water-resistant foil, 18mm plywood, Isovlas insulation 0.035 m² K/W, Vapor barrier foil, Wooden beam
-
- Advanced Housing - P5 presentation

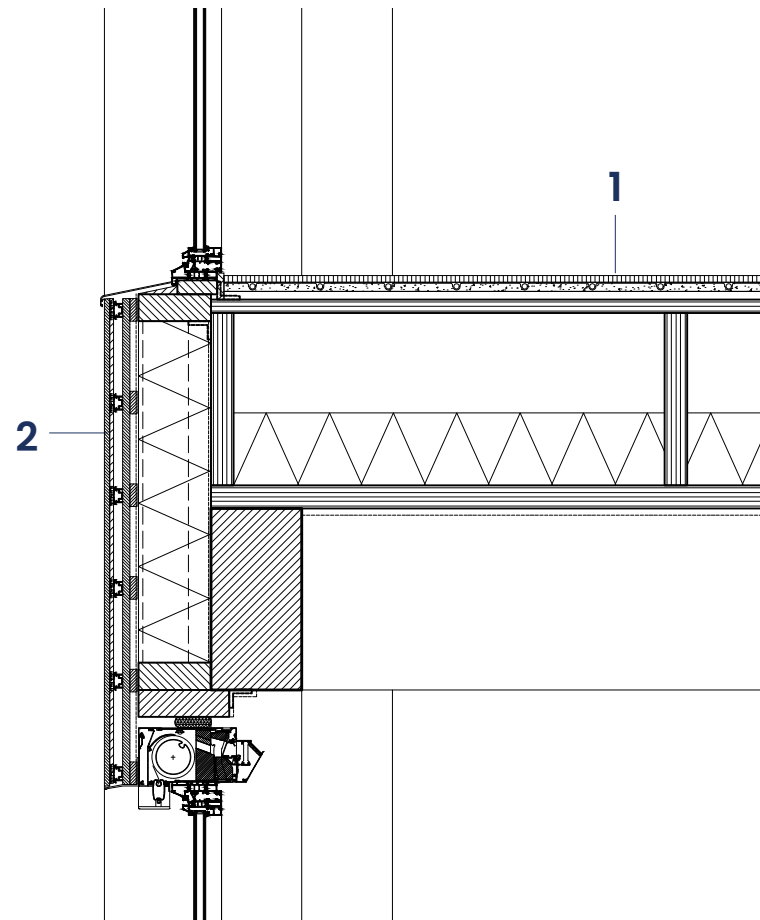

1 10mm linoleum flooring, Compact filling mass, Varioprofile tube 11.6 x 1.5 laser, 18 mm gypsum fiberboard, Kerto-Ripa box element 460mm (with 160mm insulation), Ceiling finish

2 Accoya wood (Shou-sugi ban), Derarko facade system, wooden battens, Water-resistant foil, 18mm plywood, Isovlas insulation 0.035 m² K/W, Vapor barrier foil, Wooden beam

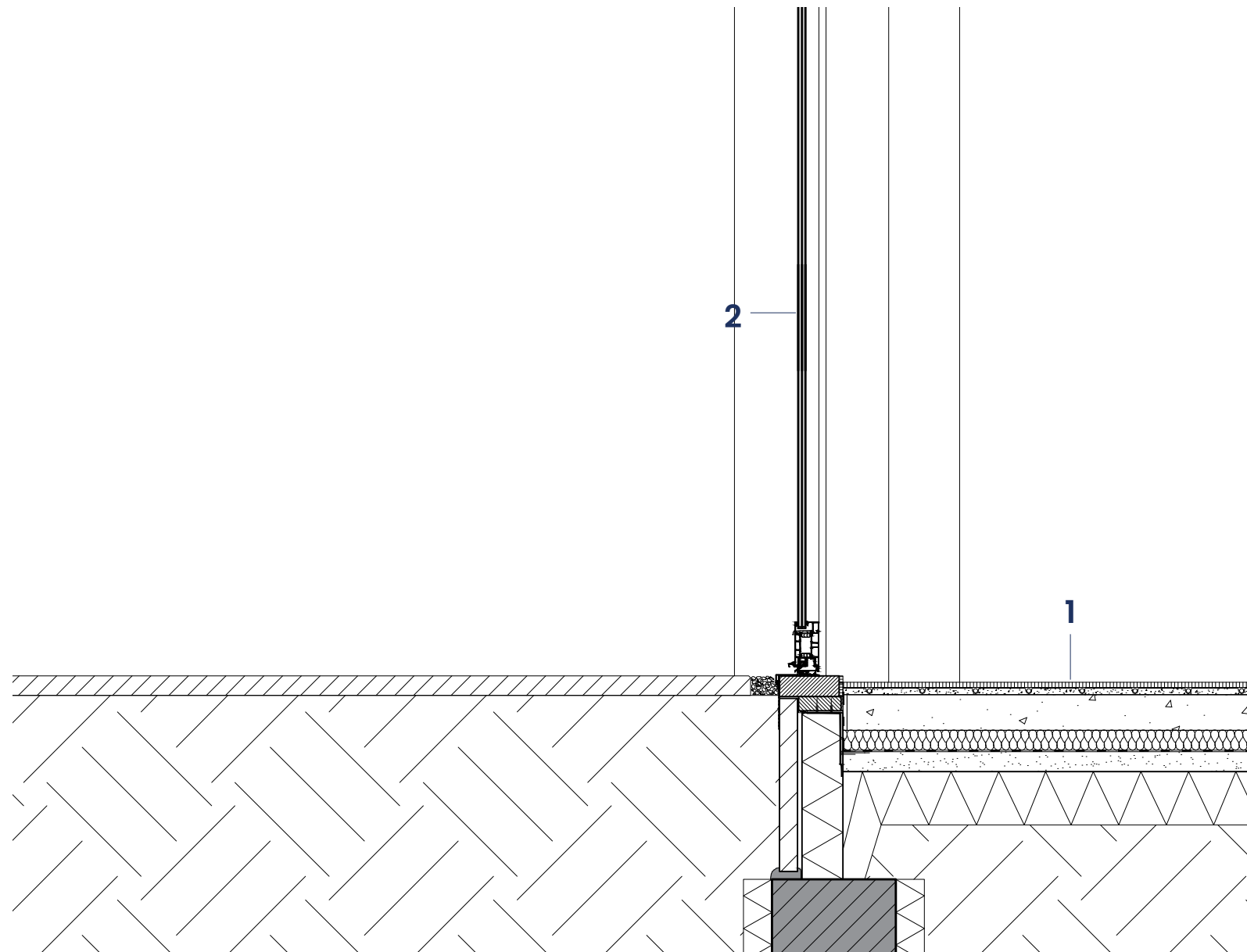

1 10mm linoleum, Compact filling mass, Varioprofile tube 11.6 x 1.5 laser, 18 mm gypsum fiberboard, PE construction foil, Concrete floor slab, Rockwool Rockfloor 60mm, DPM, Sand bedding, Hardcore

2 Reynaers CS77 window frame

Structure

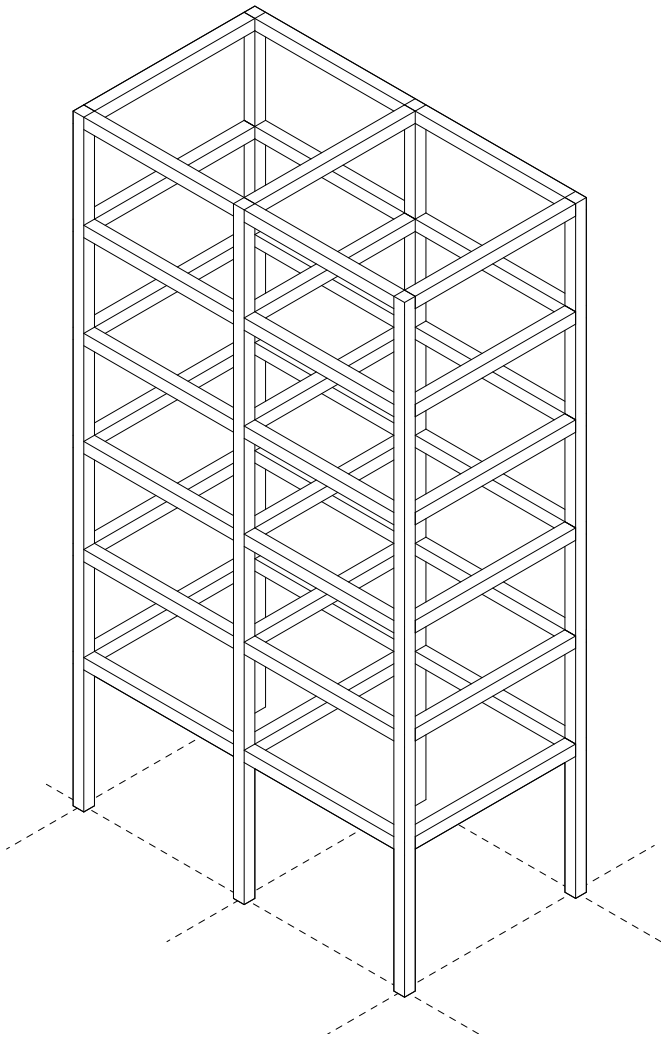

Columns and beams – Wood

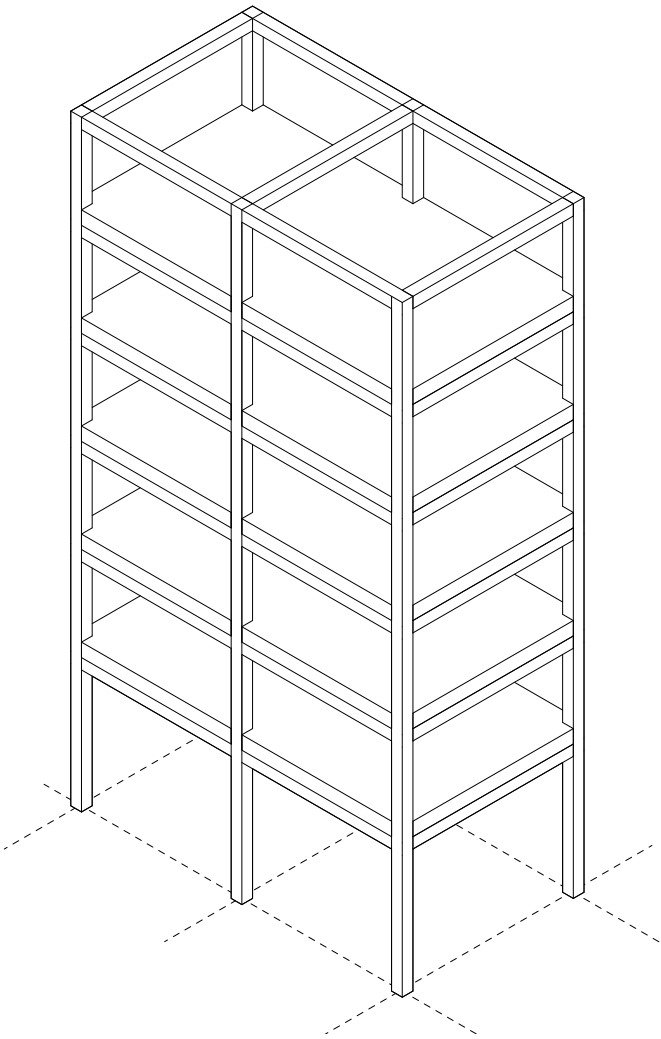

Floors – Kerto-riipa

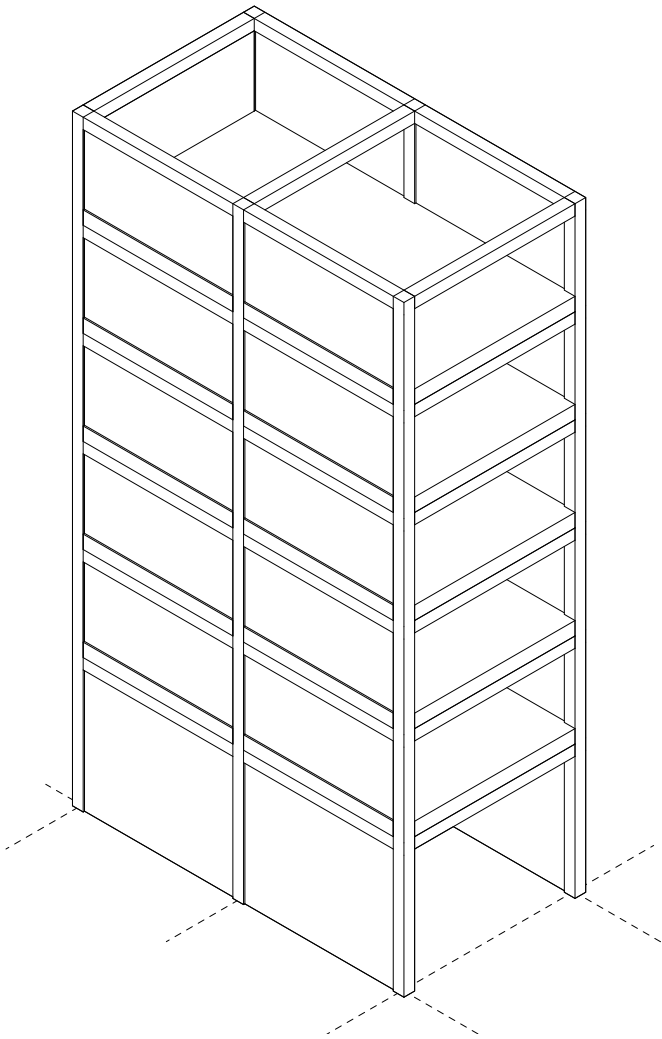

Walls – Timber frame

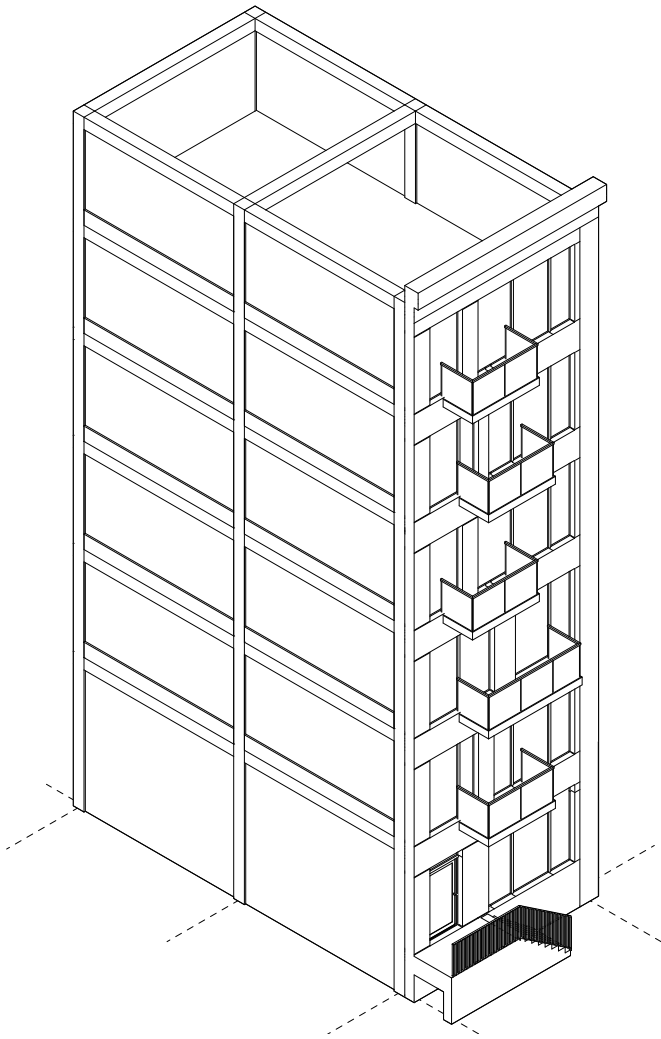

Facade – Wood

Main research question:

“Which design strategies impact the ‘social’ quality of life for different target groups within a high density context?”

Sub questions:

“How can ‘social’ quality of life be measured within an architectural context & what are the primary factors that affect residents in high-density urban environments?”

“How do different target groups consider these elements within their residential housing?”

“Which design strategies are used in the selected case studies to improve the ‘social’ quality of life of residents?”

Theoretical Framework

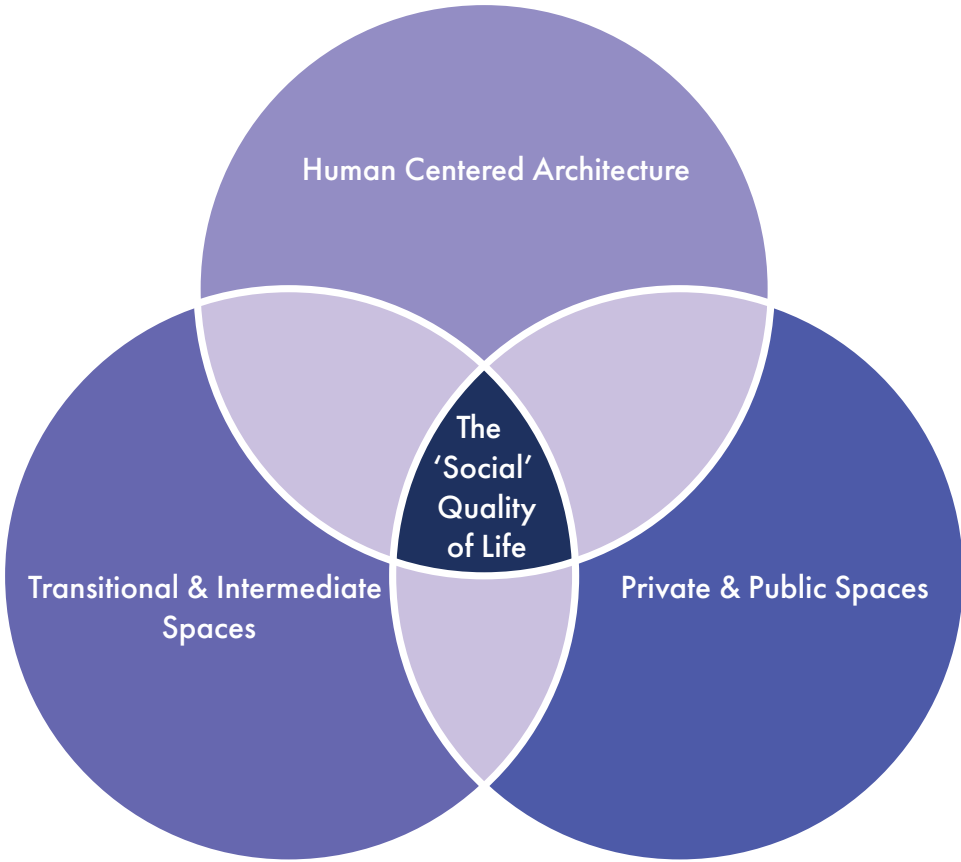

Private & public spaces

Blokland

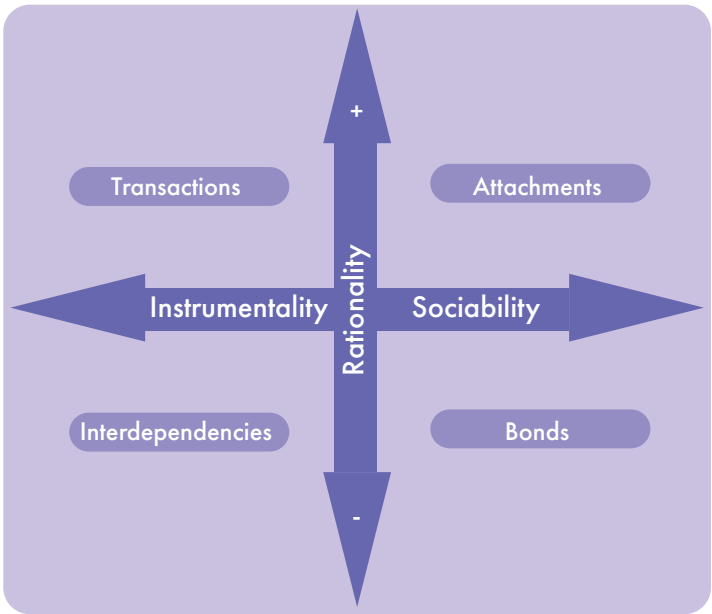
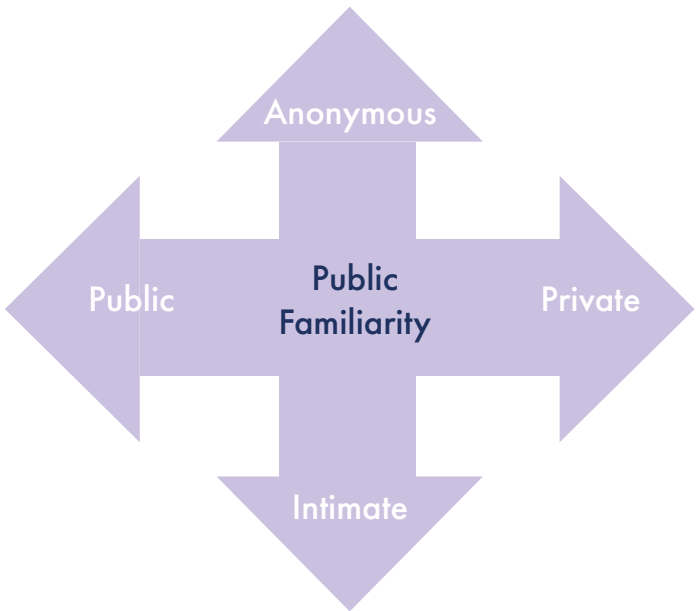

The continuum of privacy and the continuum of access & A typology of social ties
- (Blokland, 2017)

Human-centred design

Evolution

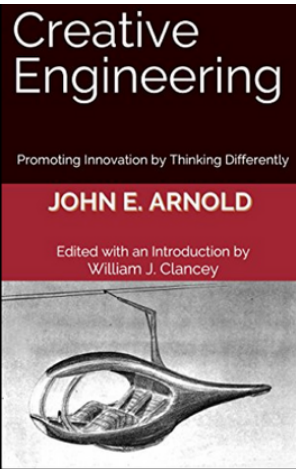
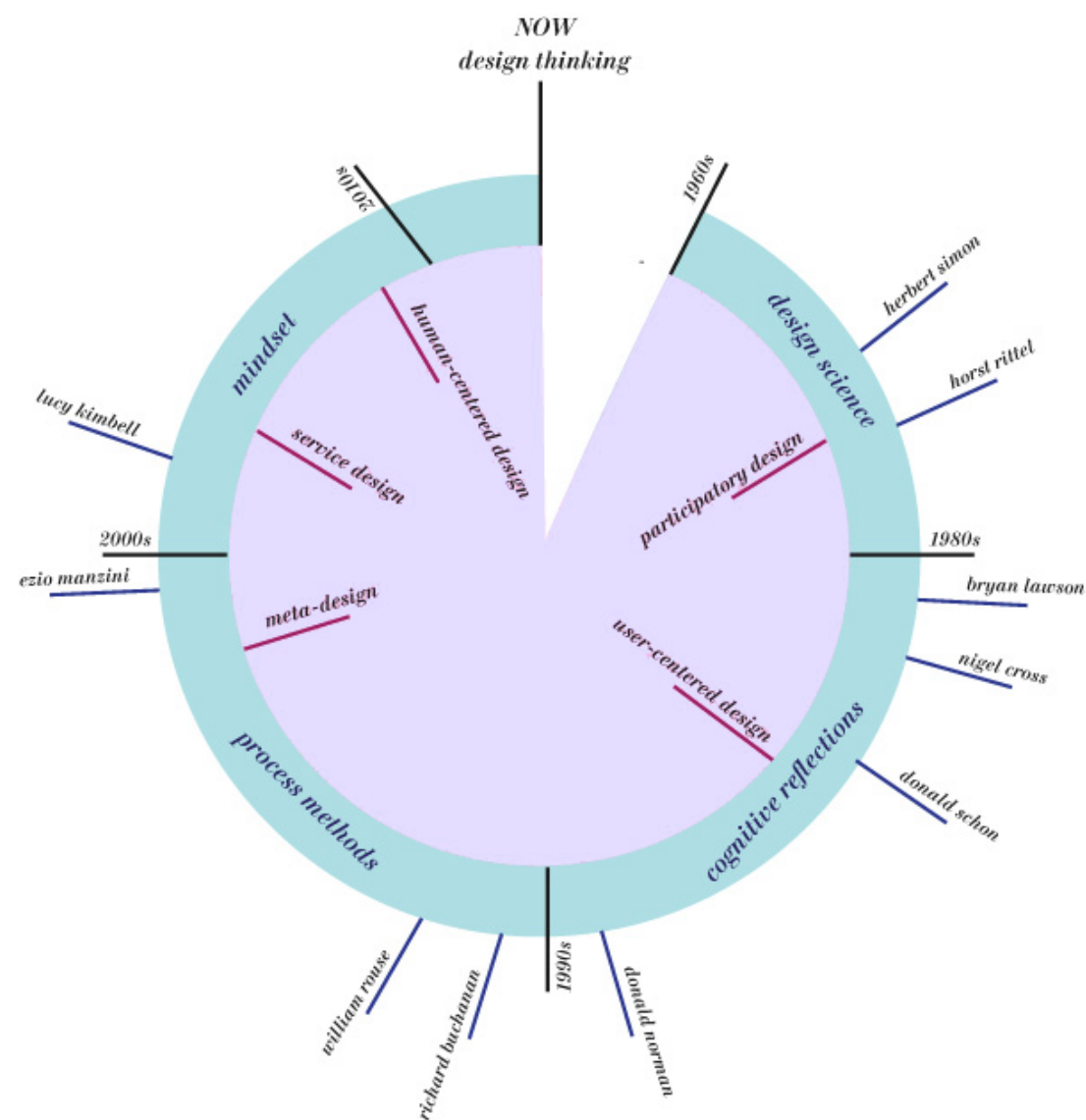

Towards human-centred design



Participatory design

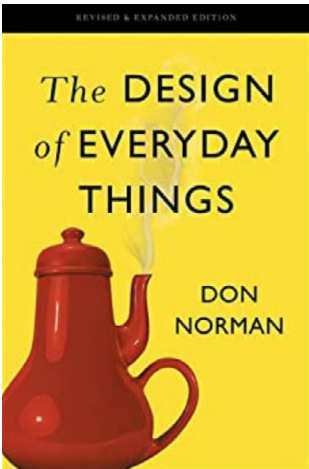

User-centred design

Evolution of design thinking
- (Di Russo, 2012)
The Story of Design Thinking
- (Baytaş, 2021)
UTOPIA: Participatory Design
from Scandinavia to the World
- (Sundblad, 2011)
Norman, D. A., & Draper, S. W. (1986). User centered system design; Norman,
D. (2013). The design of everyday things
- (amazon)

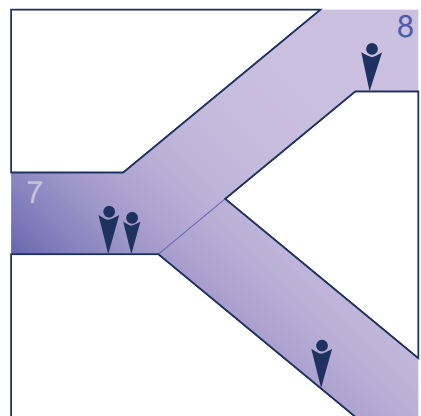

Expressive Routes

