



A CIRCULAR REED ISLAND

Student: 4900359

Design tutor: Mo Smit

BT: Ferry Adema

Research tutor: Jos de Krieger

2020.6.23

Problem statement



Facilities

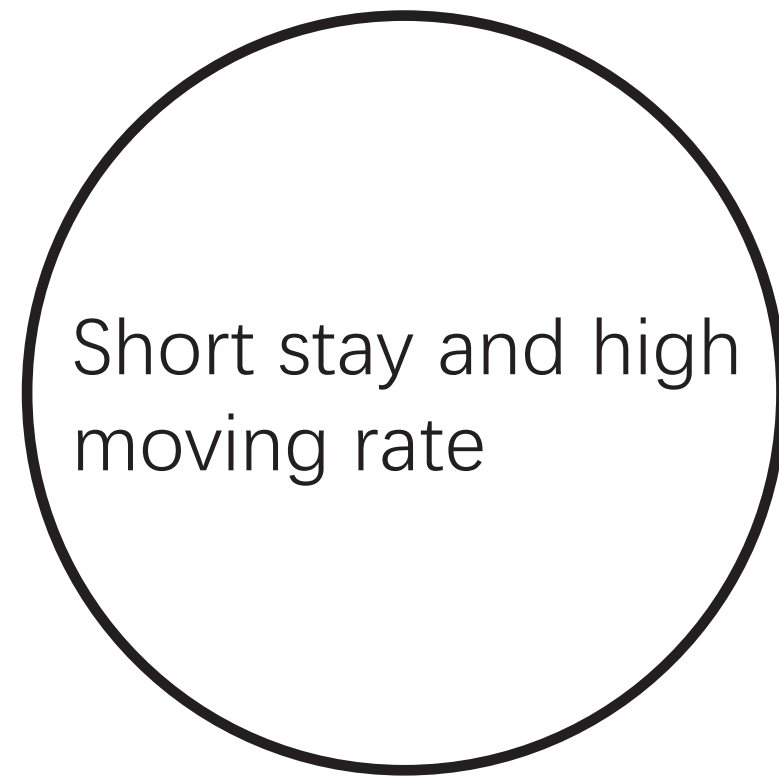

Residents

Problem statement: water consumption

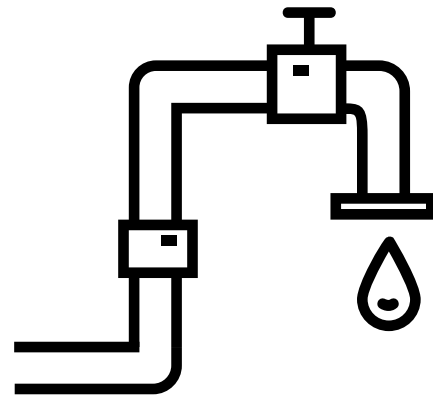

Linear water

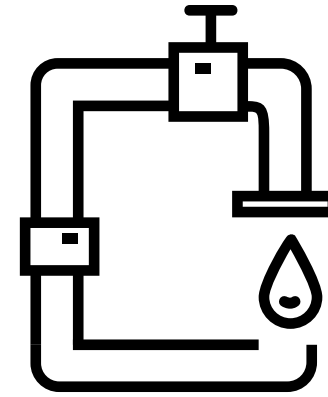
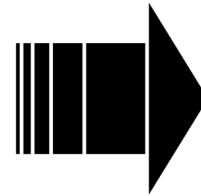

Circular water

Problem statement: treatment method

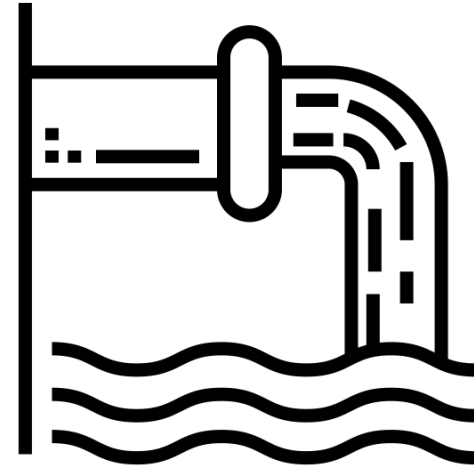

Water plant

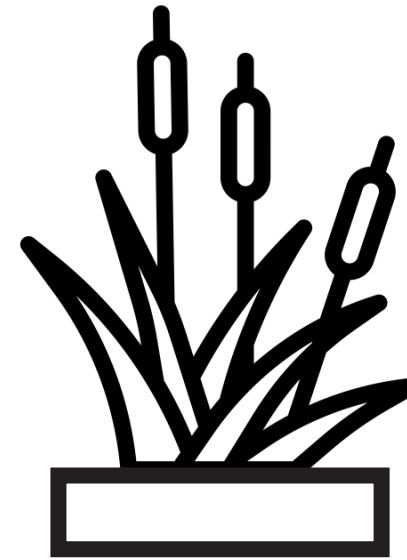
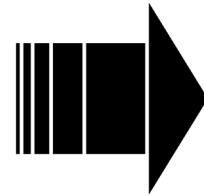

Bio-filter

Problem statement: residents

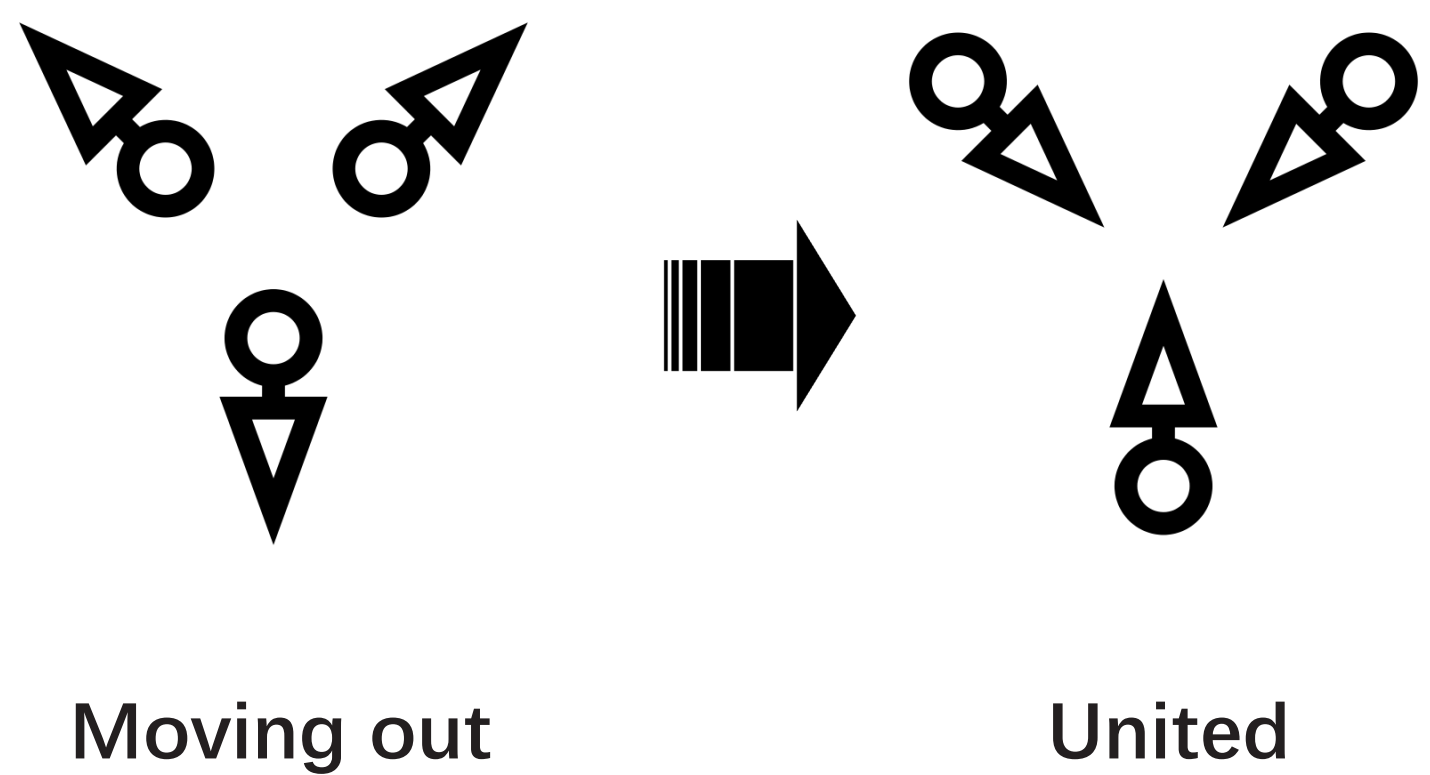

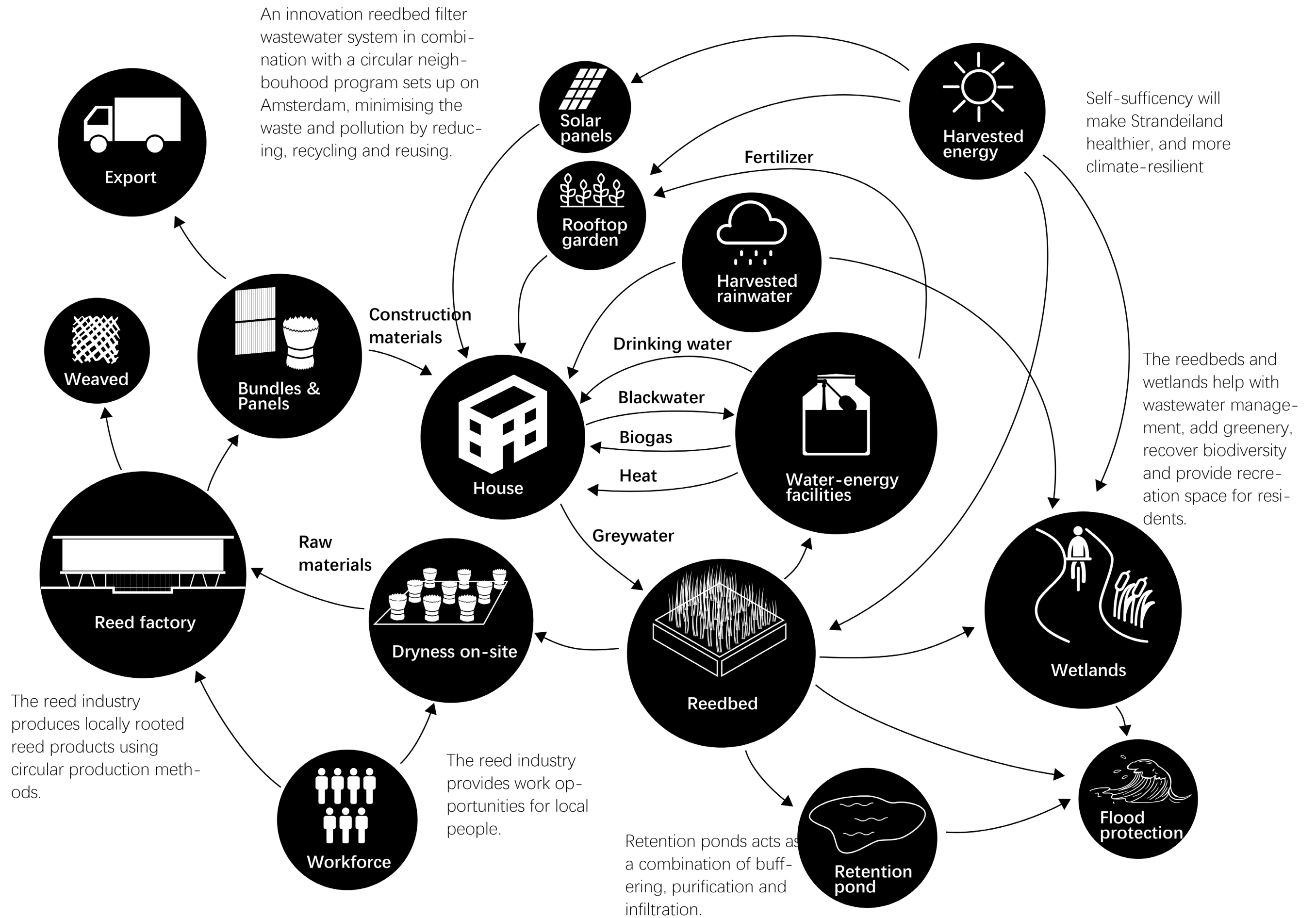

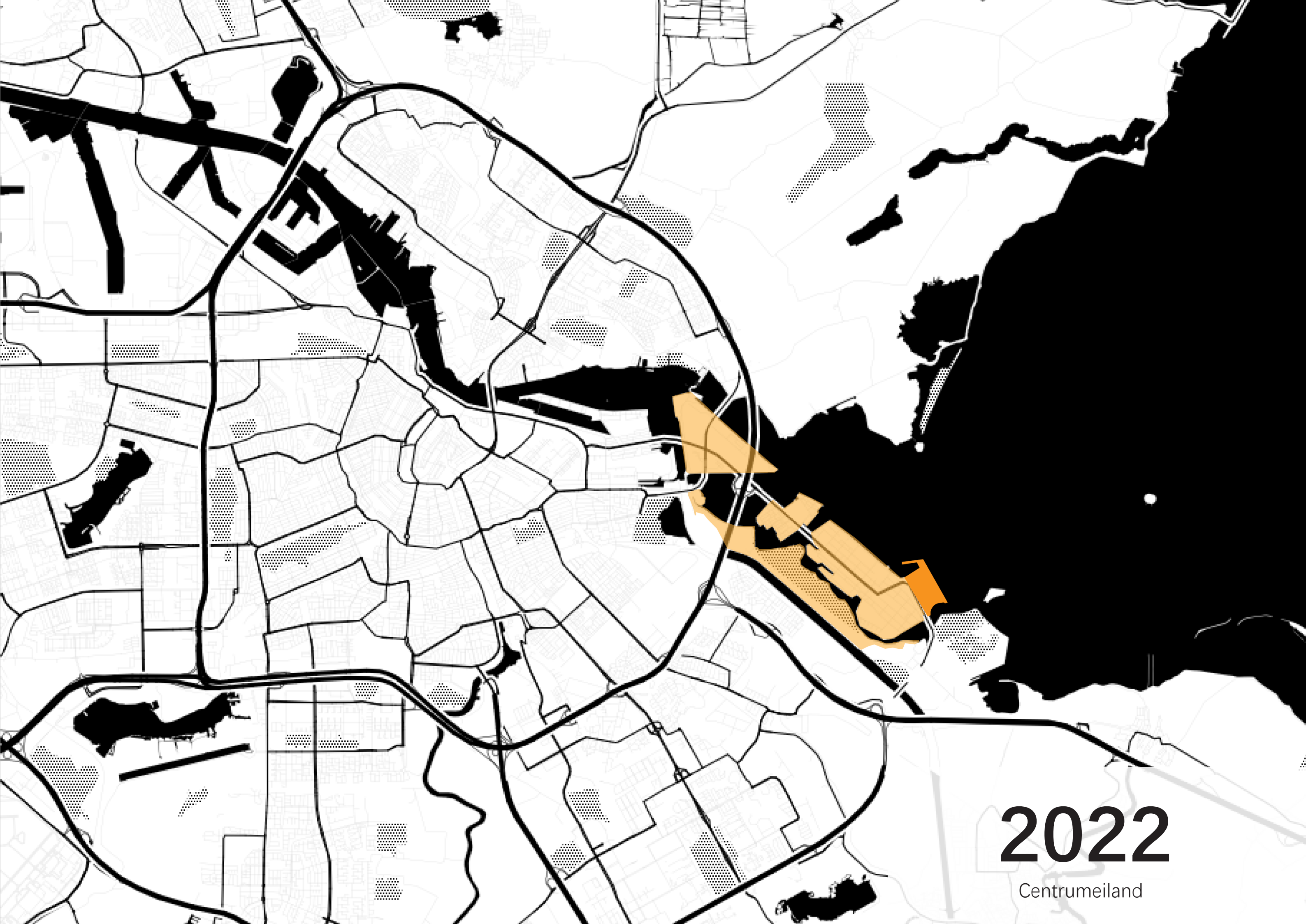

2022

Centrumeiland

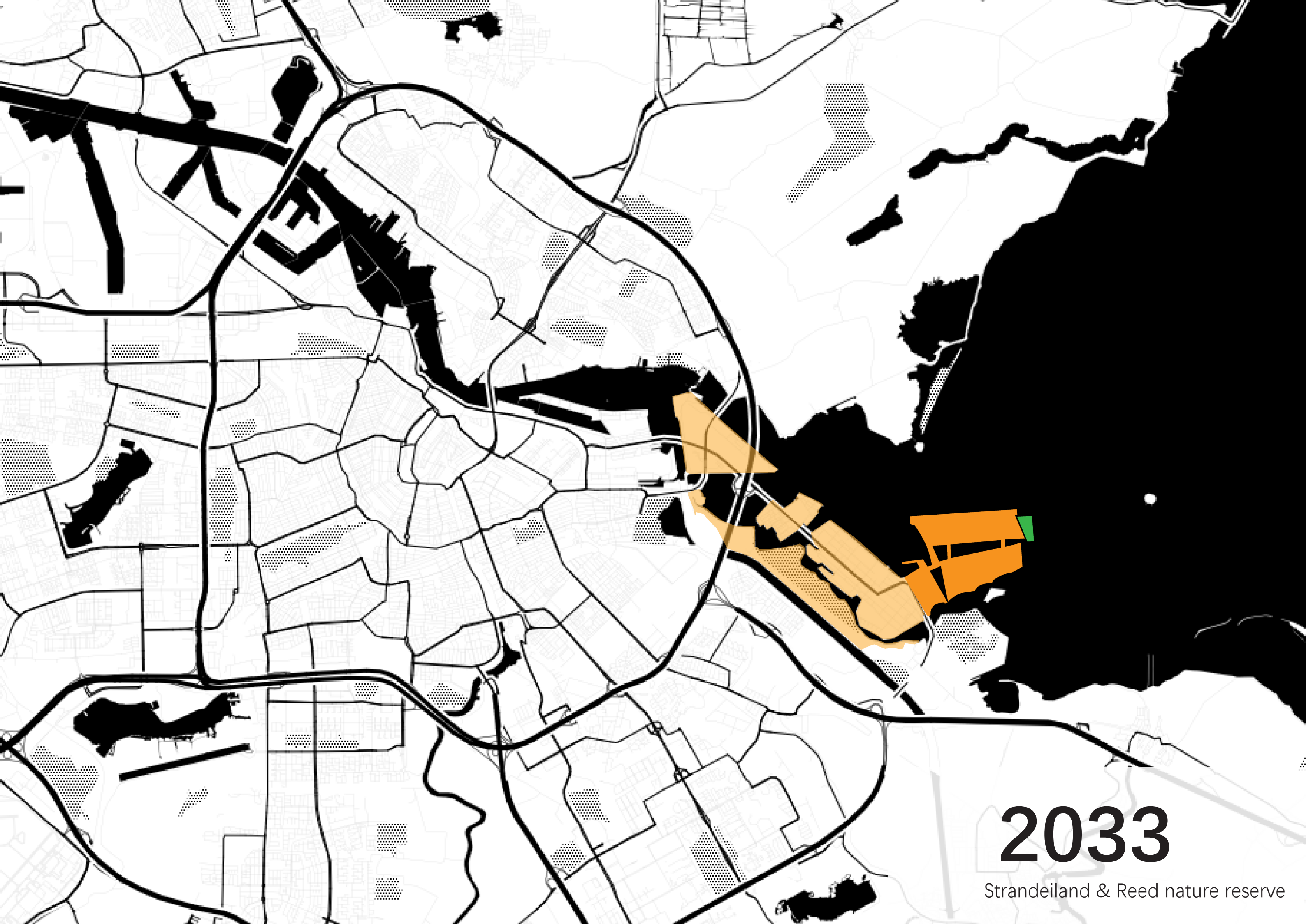

2033

Strandeiland & Reed nature reserve

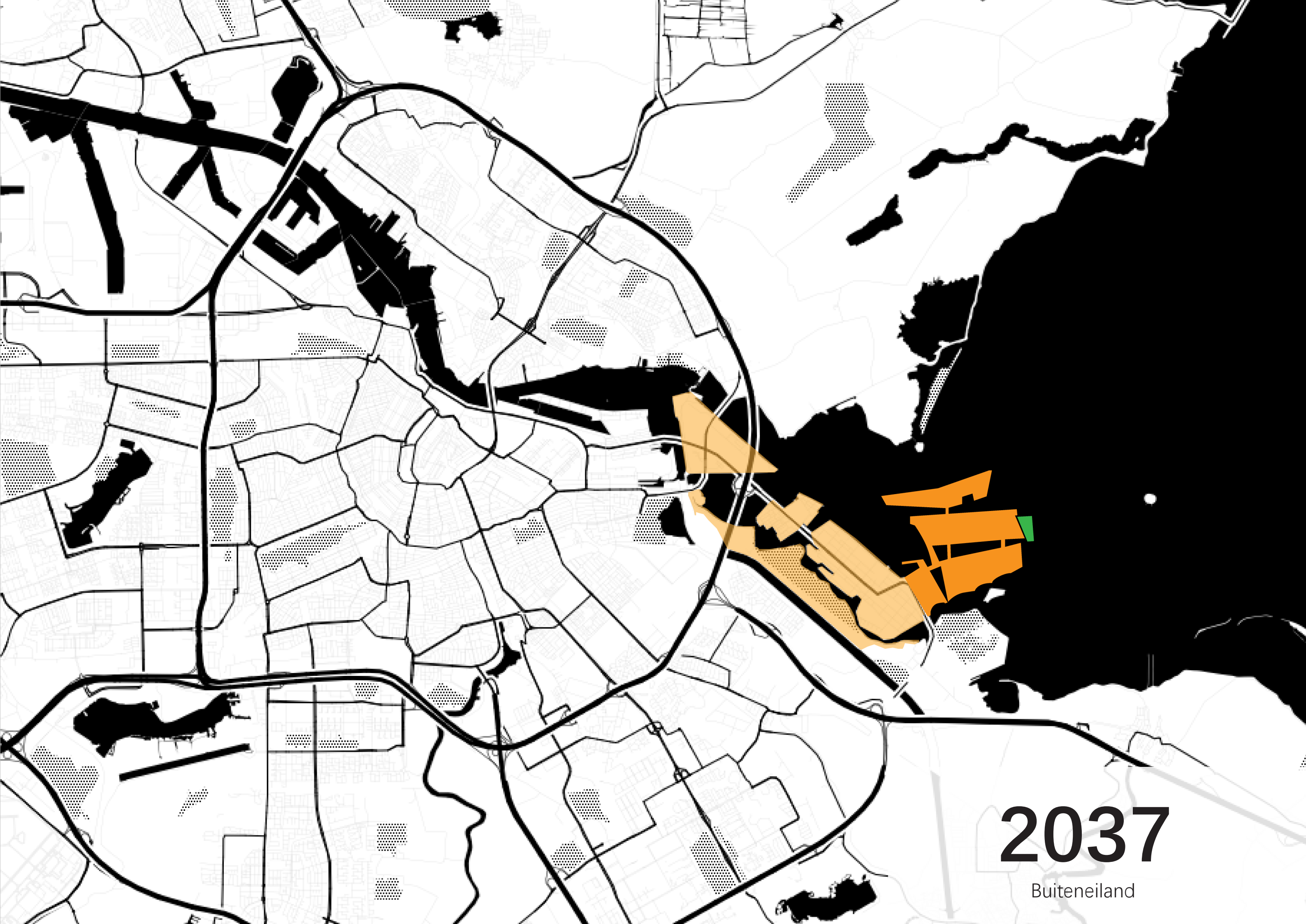

2037

Buiteneiland

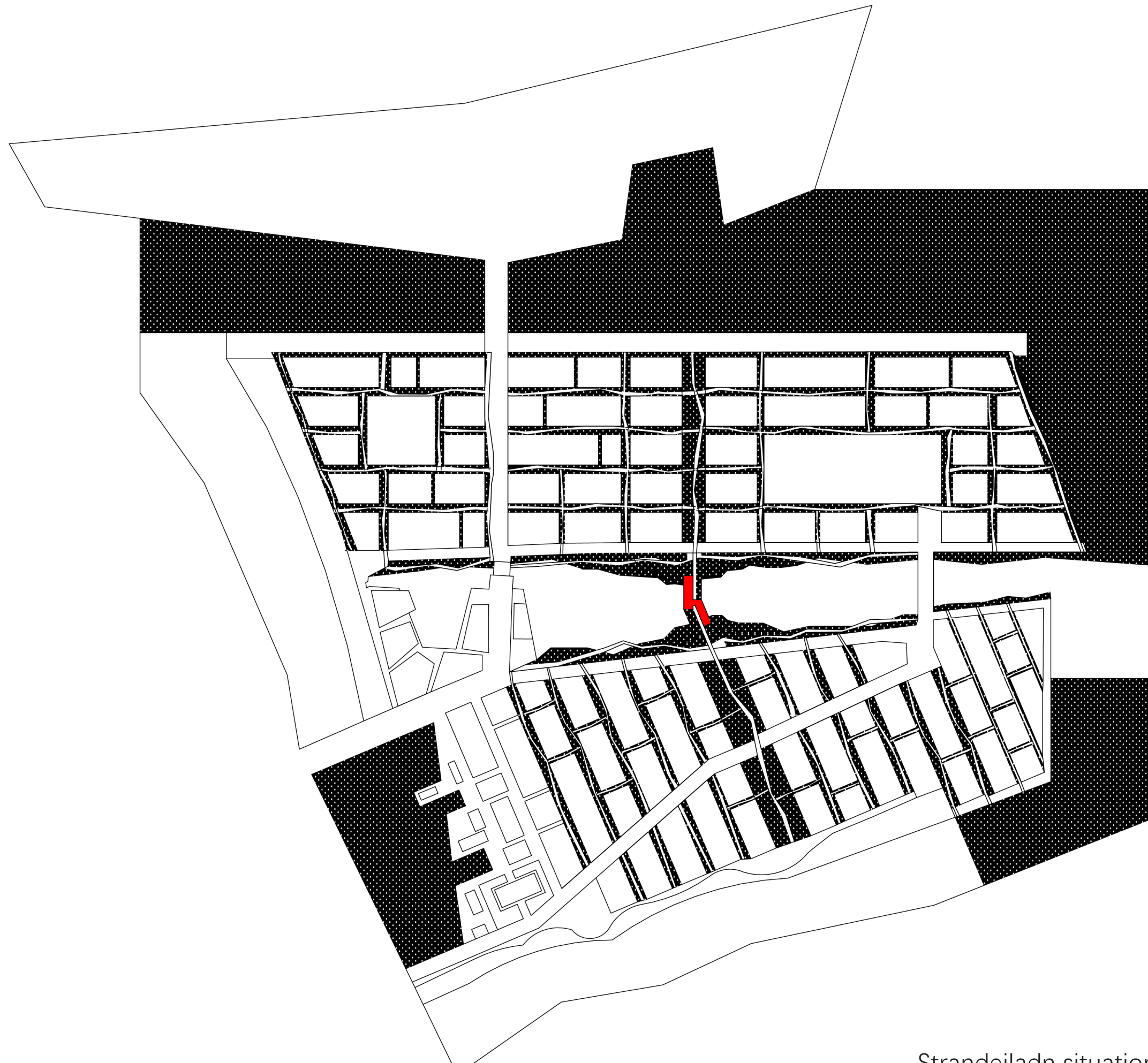

Strandeiladn situational plan 1:7500

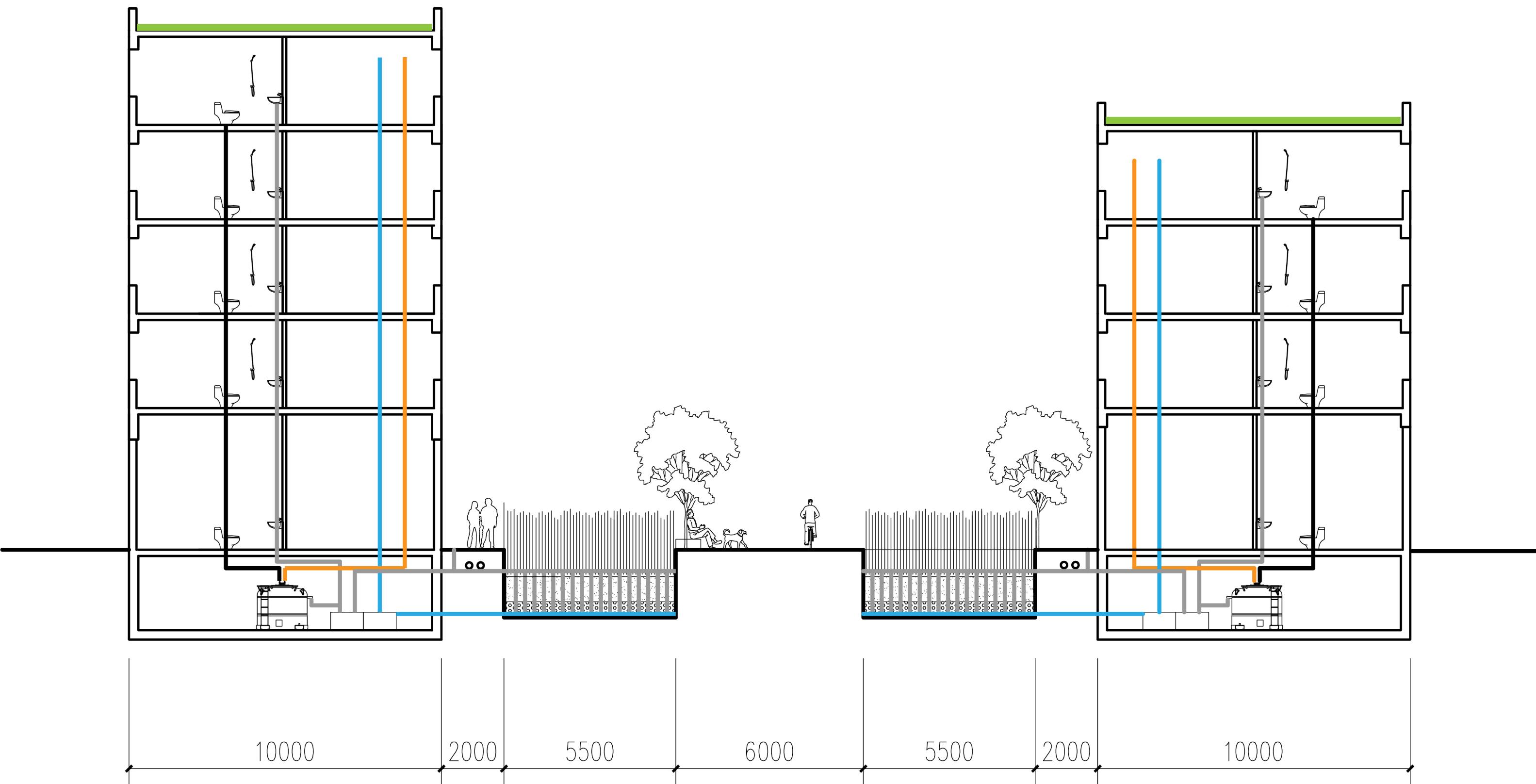

Reed road: Vertical flow reed filter

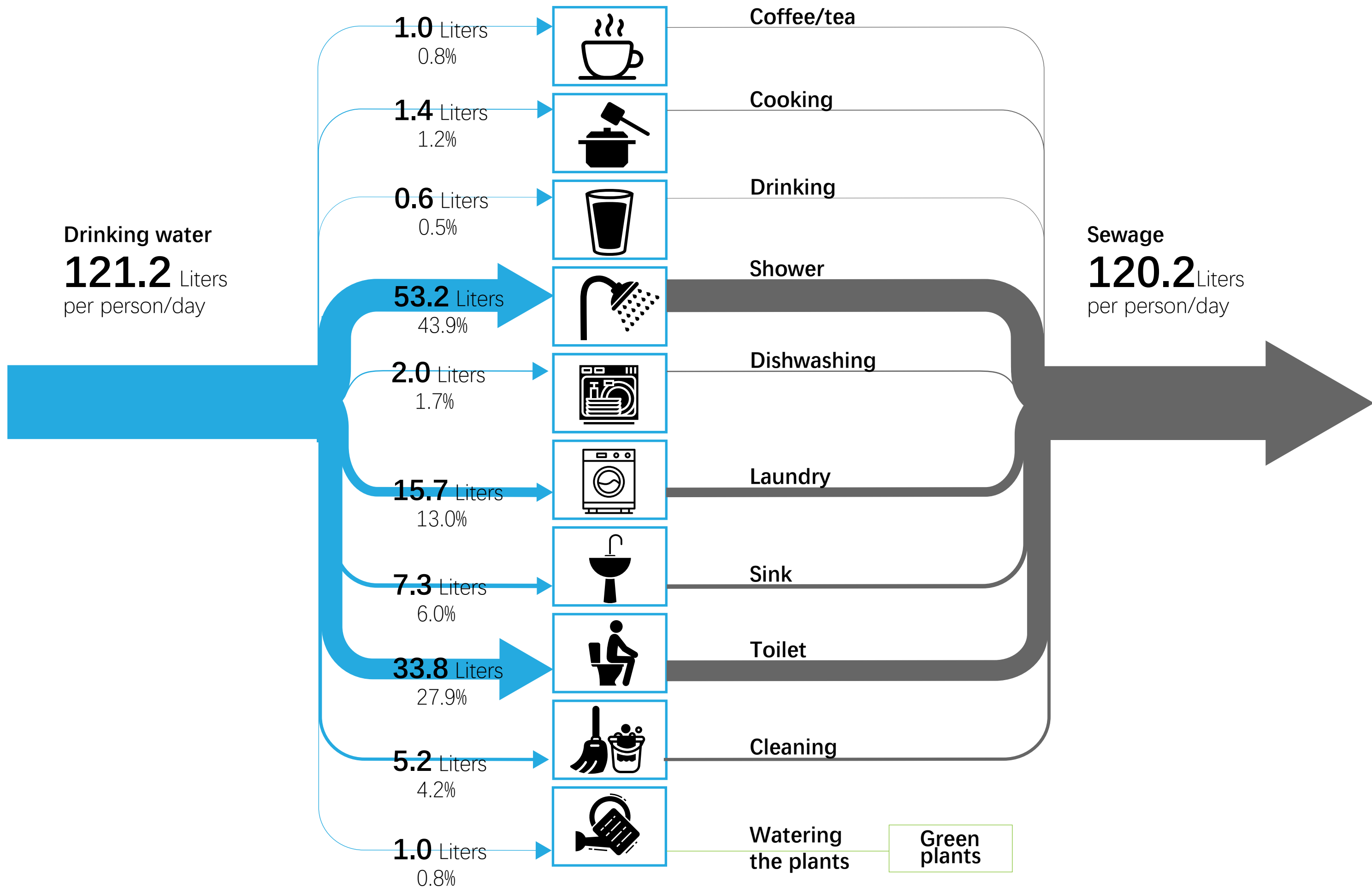



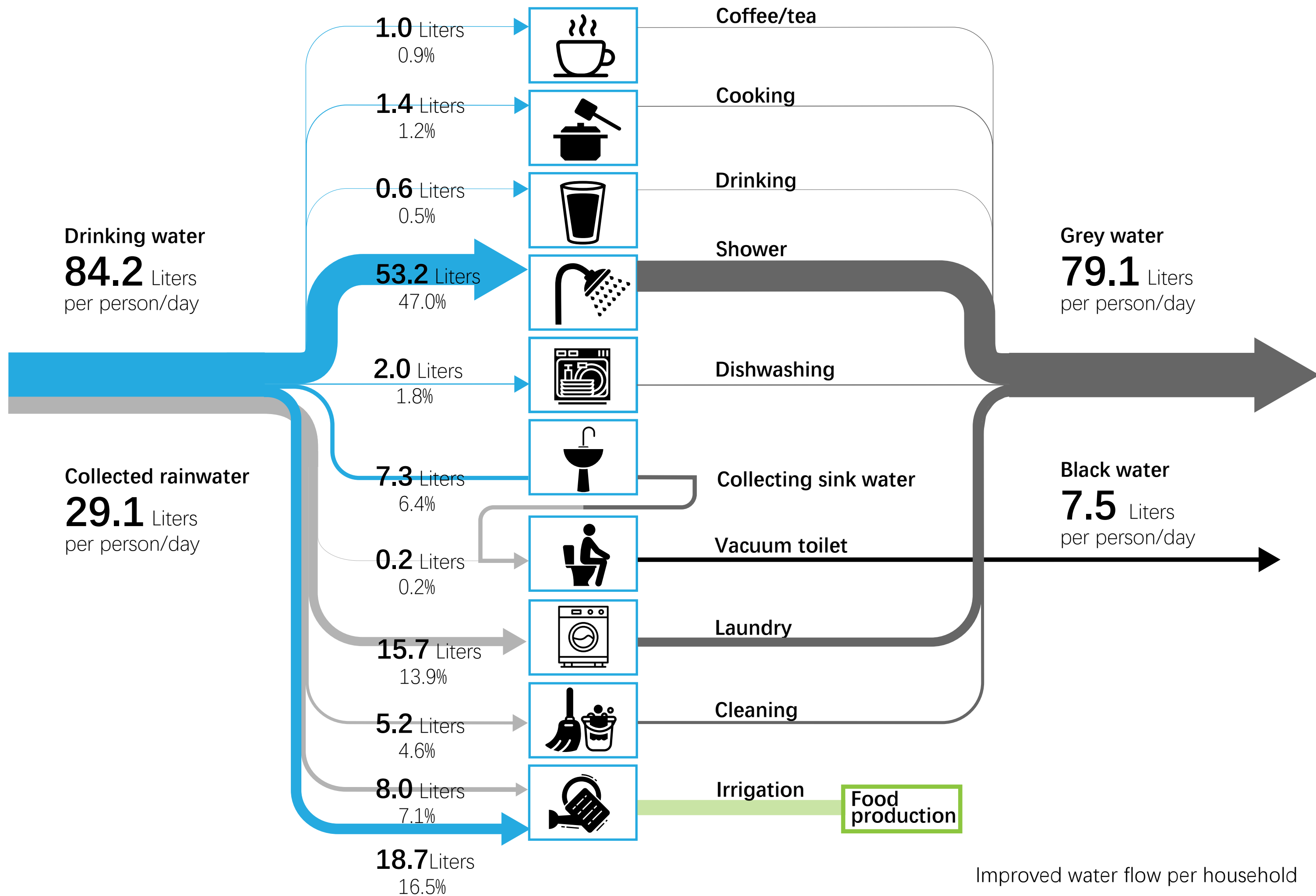

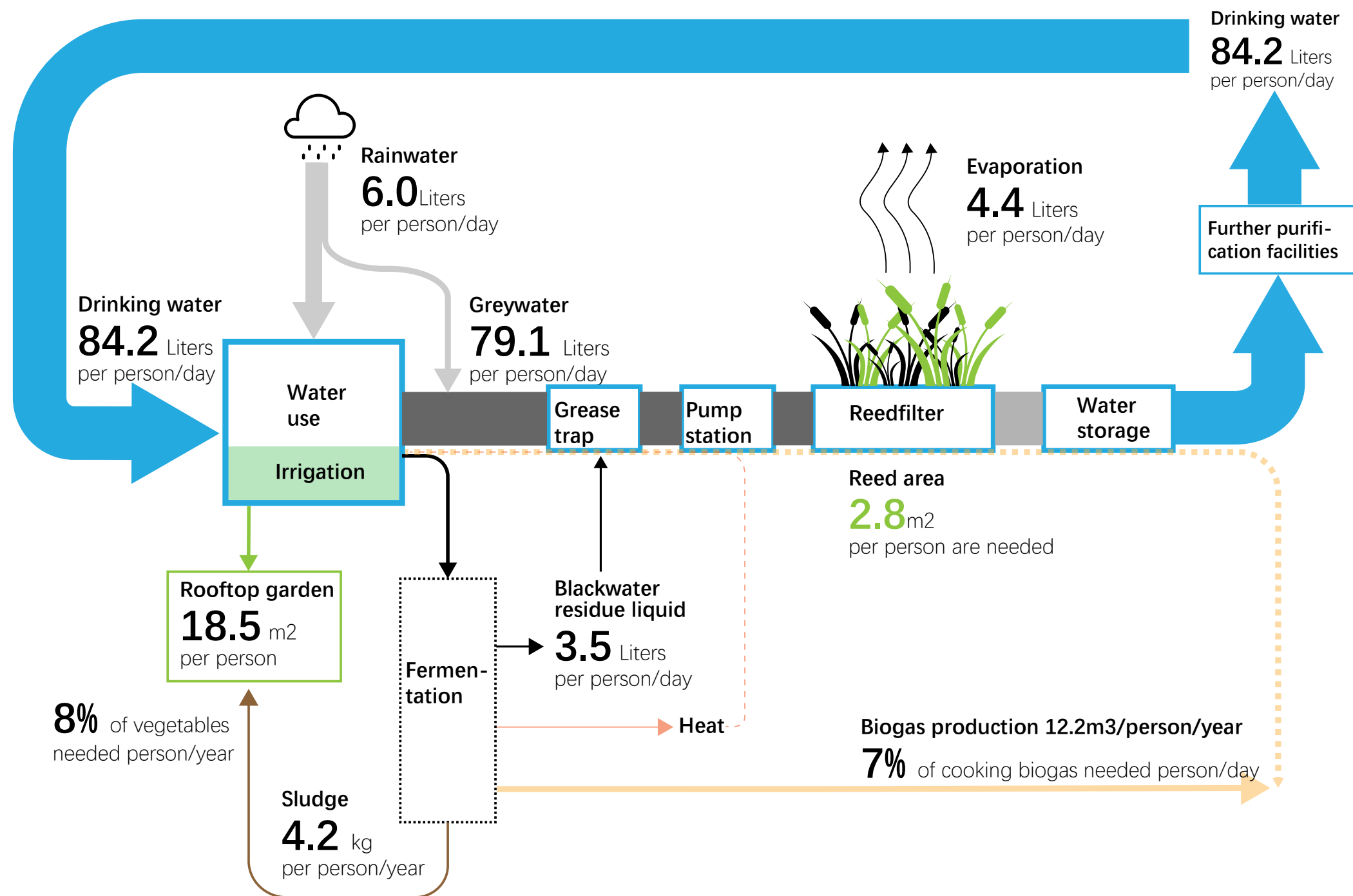
Conventional water flow per household



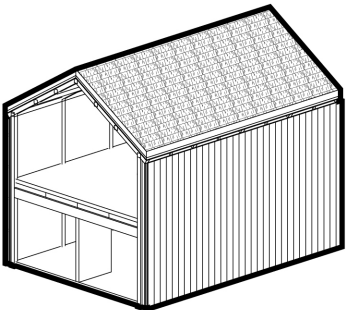

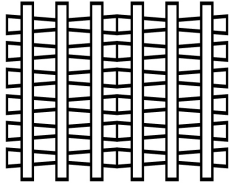
Neighbourhood scale: 100% water self-sufficient/no wastewater outflow

	<div><div><div><div>3.0</div>km/one year</div></div><div>=</div><div><div><div><div>1</div>house</div></div></div></div>		
			
Raw materials required	<div><div>960</div> bundles</div>	<div><div>250</div> bundles</div>	<div><div>300</div> bundles</div>
Size	Circumference X Length 62CM X 170CM	125CM X 100CM X 3CM	110CM X 60CM X 10CM
Reed road length	<div><div>1.9</div> km/one year</div>	<div><div>0.5</div> km/one year</div>	<div><div>0.6</div> km/one year</div>

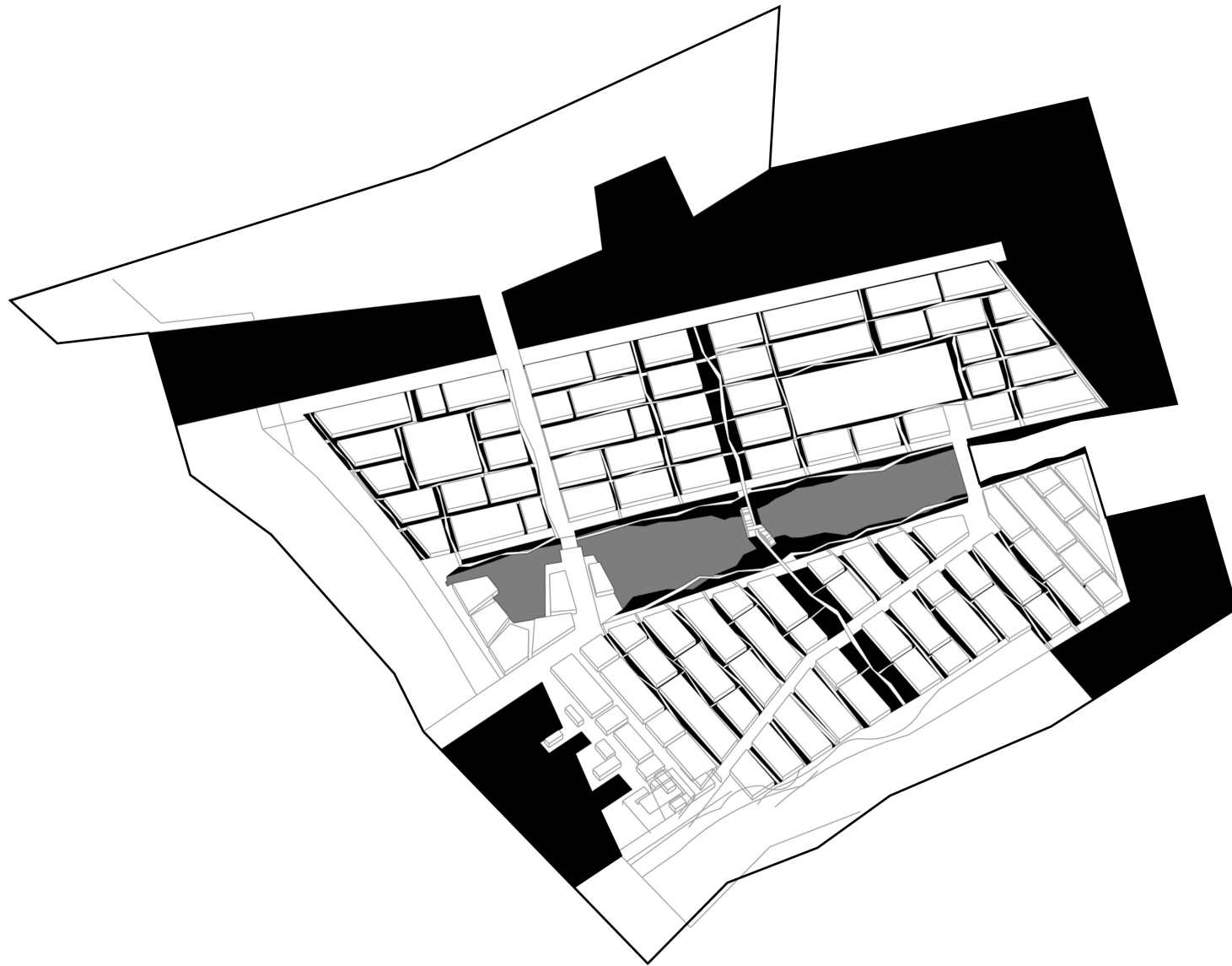

143 km in Strandeiland
reed road & constructed wetlands

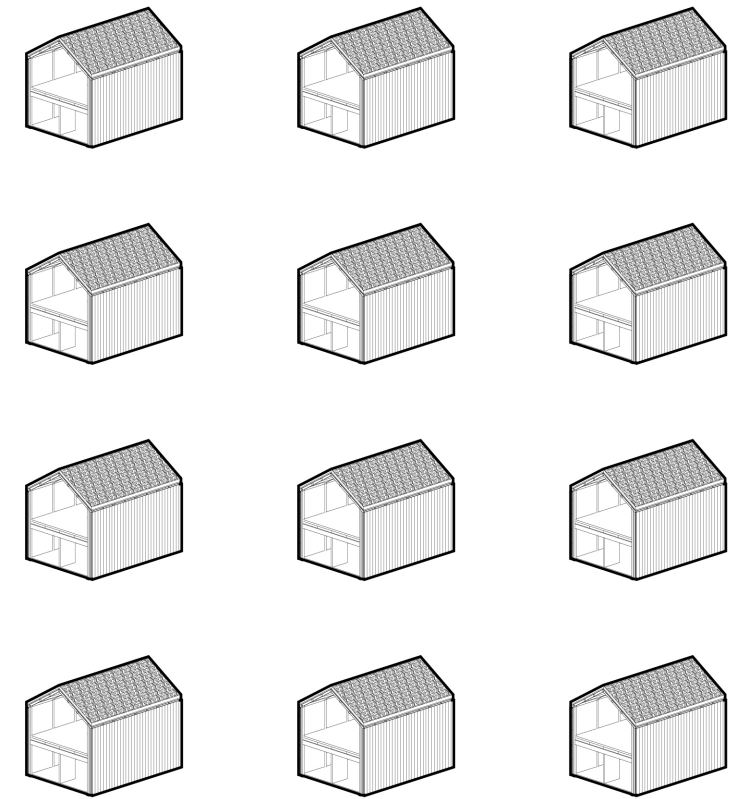

48 houses/year

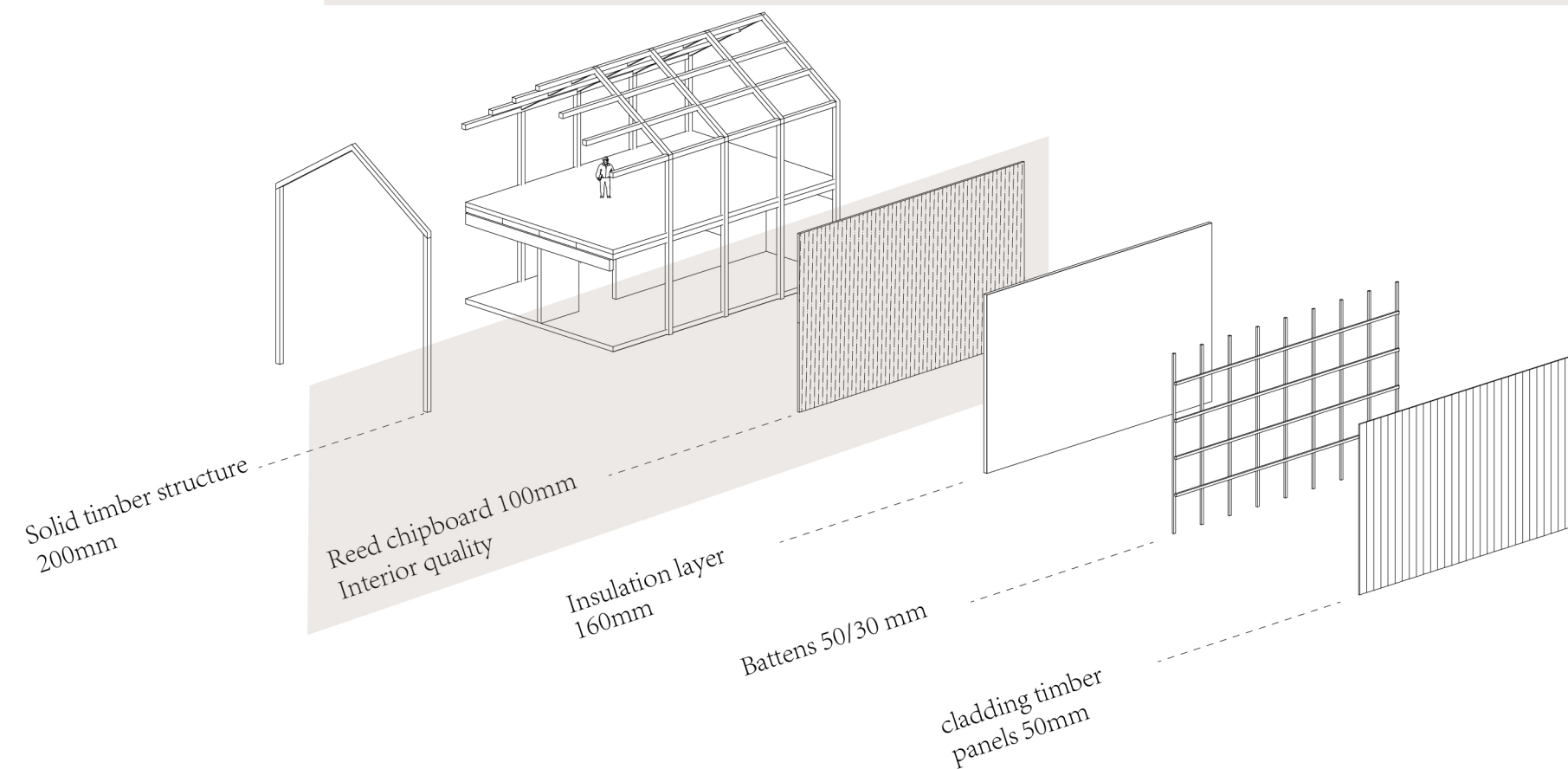
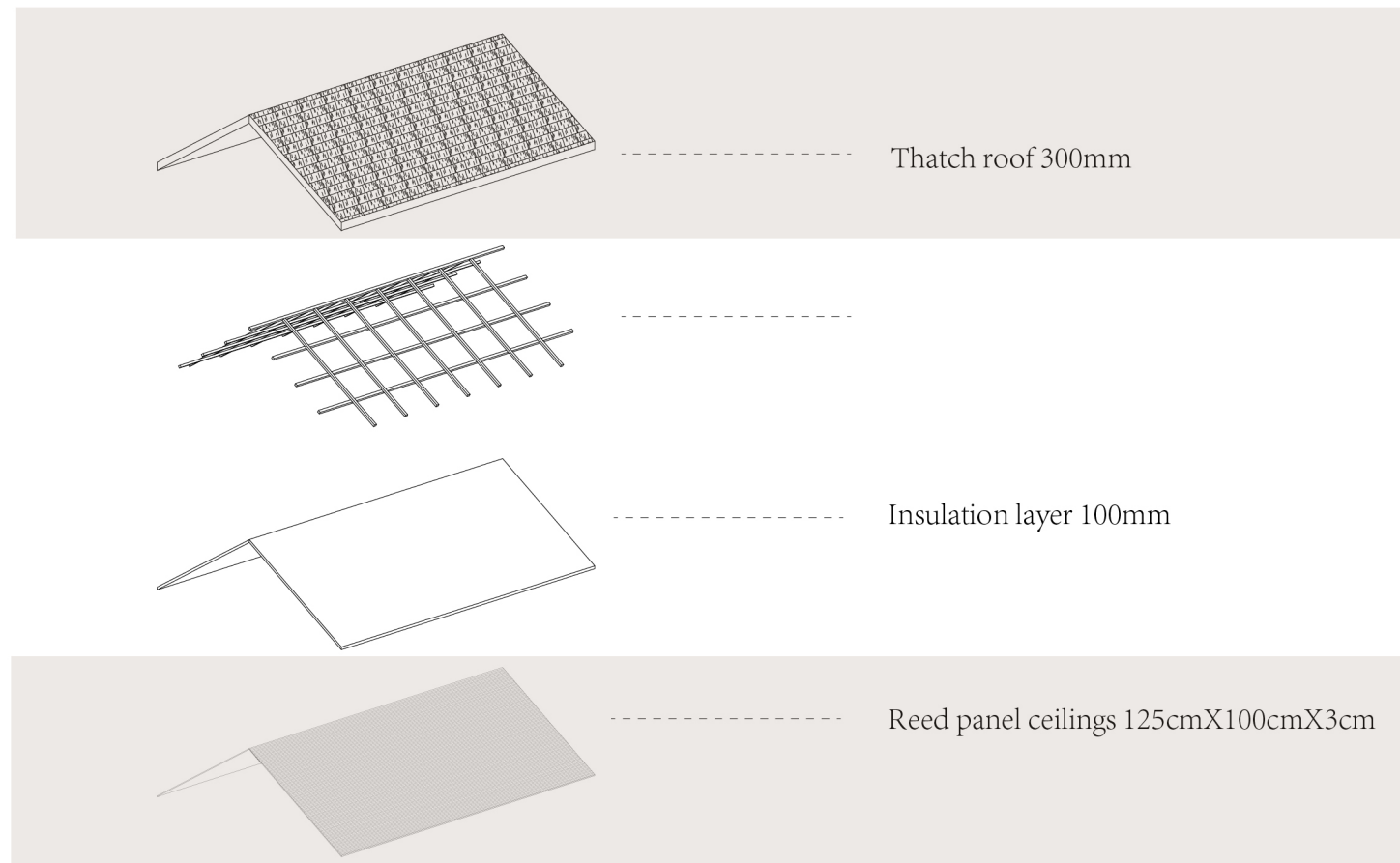

Reed house components

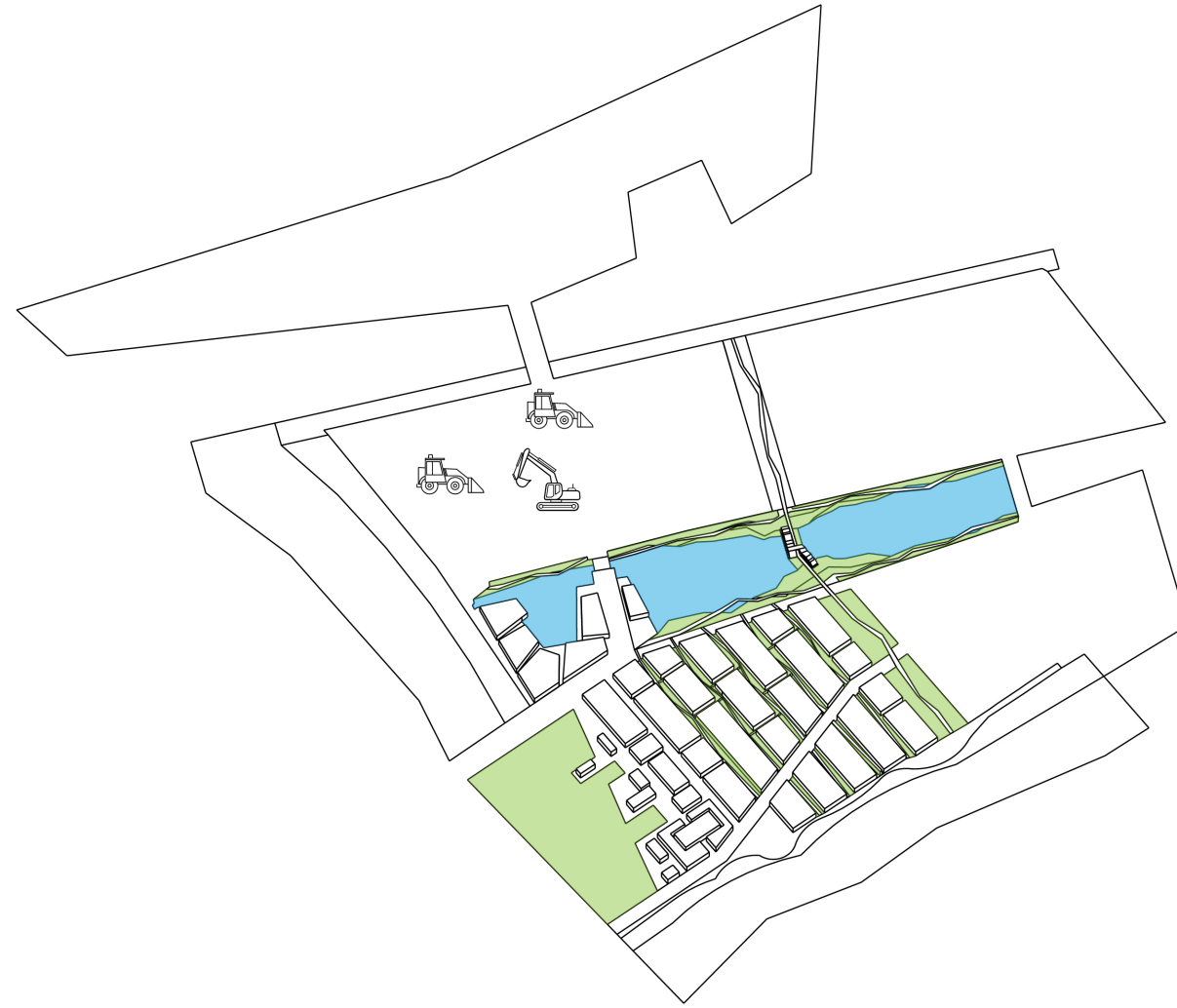

Building Phase 2 (2022-2025)



Phase1
3,500 residents



Reed
24.0 km

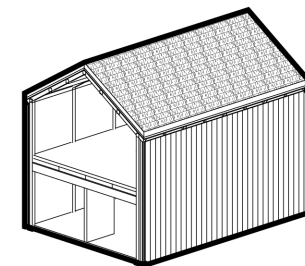

32 houses



Building Phase 3 (2026-2029)

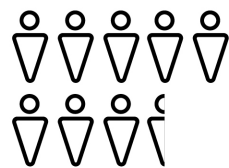

Phase1+2
8,500 residents



Reed
71.0 km

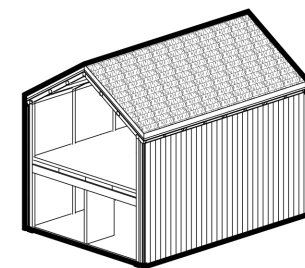

94 houses



Building Phase 4 (2030-2033)

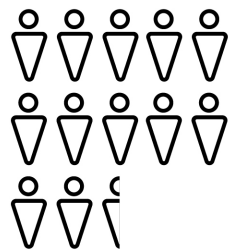

Phase1+2+3
12,500 residents



Reed
95.0 km

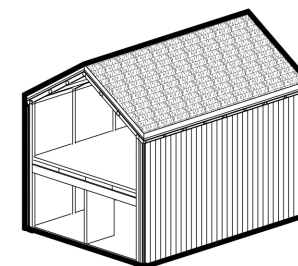

126 houses



Building Phase 5 (2034-2037)

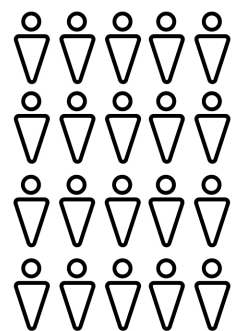

Phase1+2+3+4

20,000 residents



Reed

143.0 km

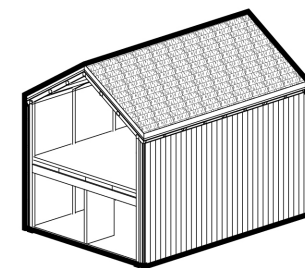

190 houses

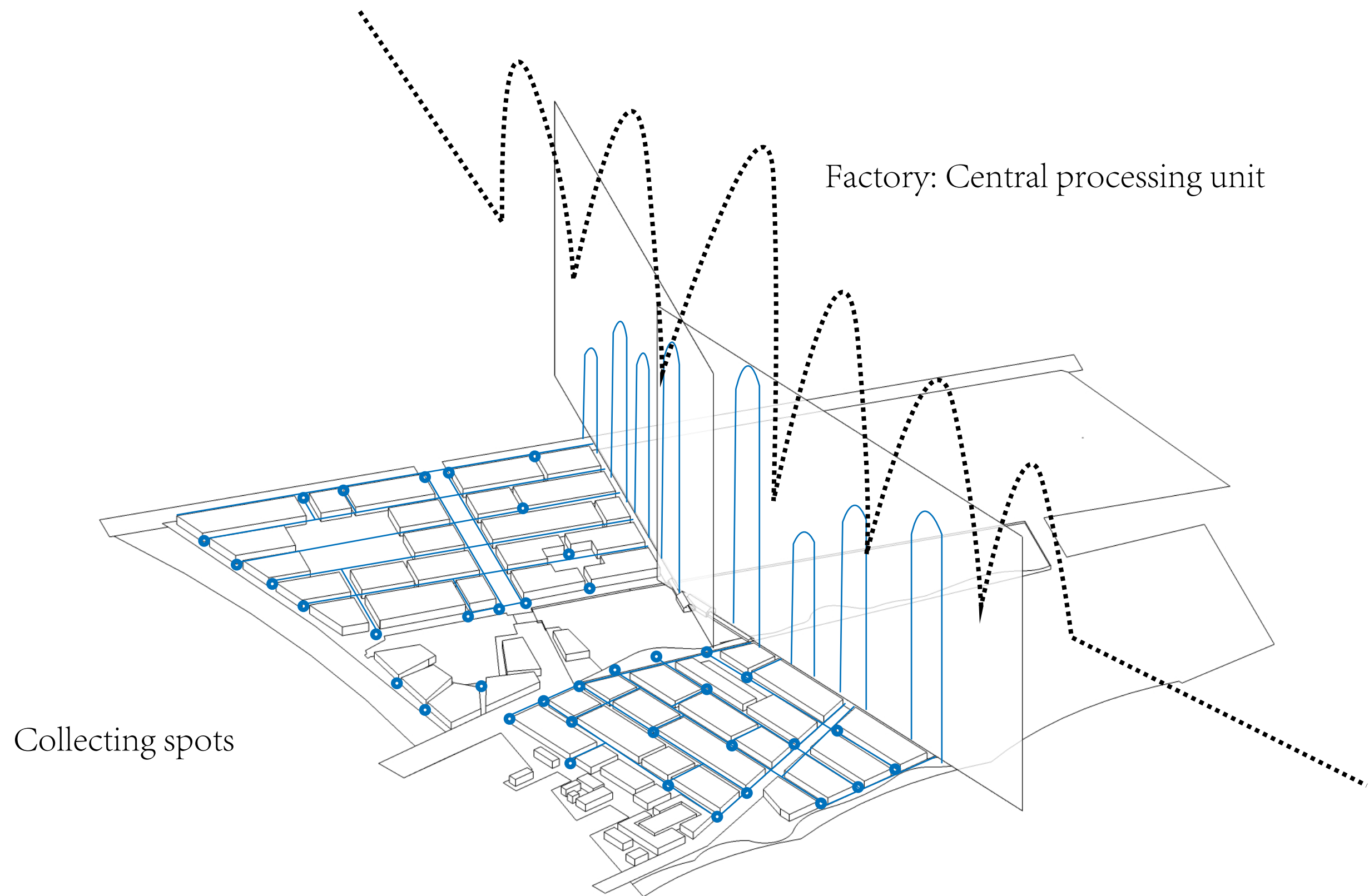

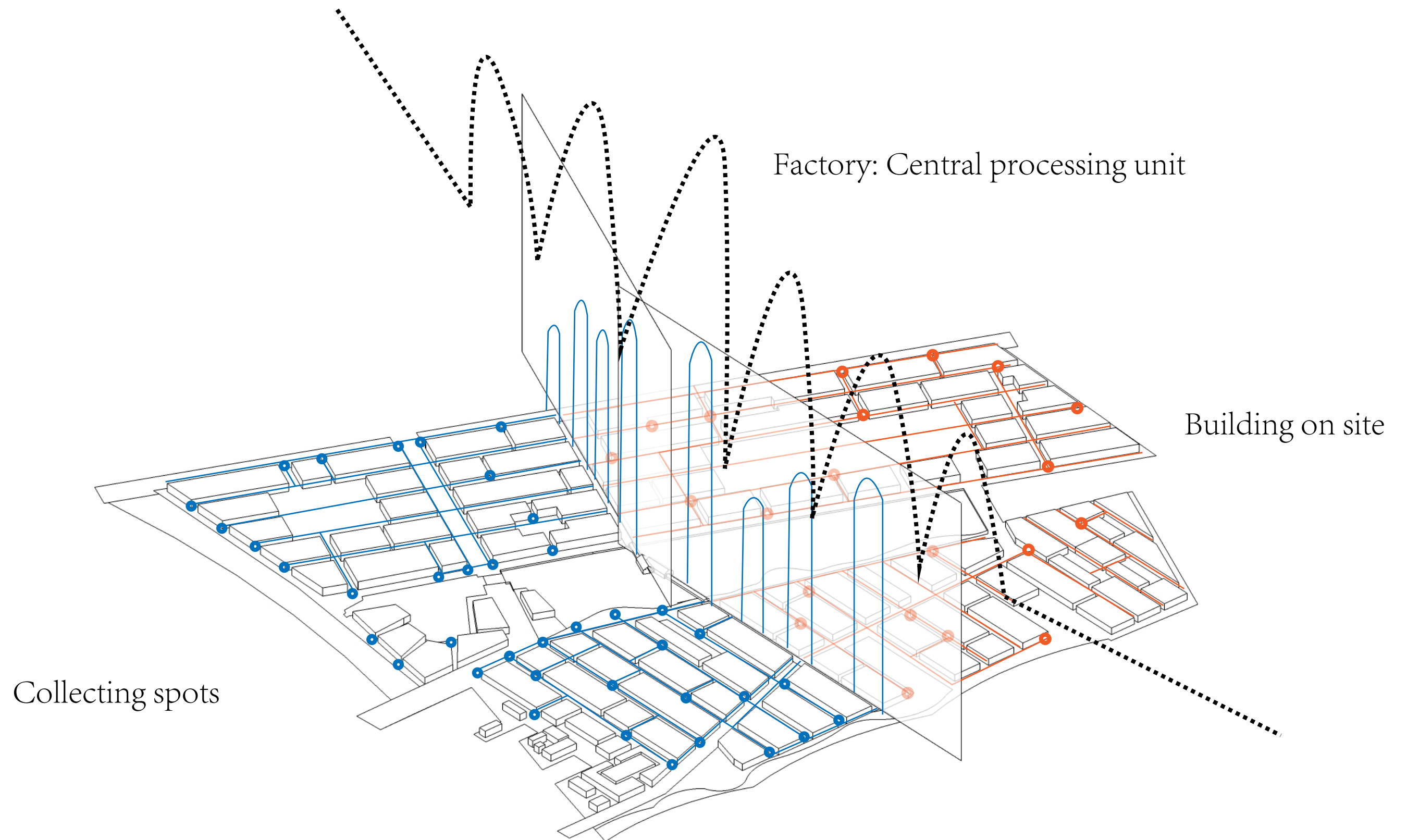

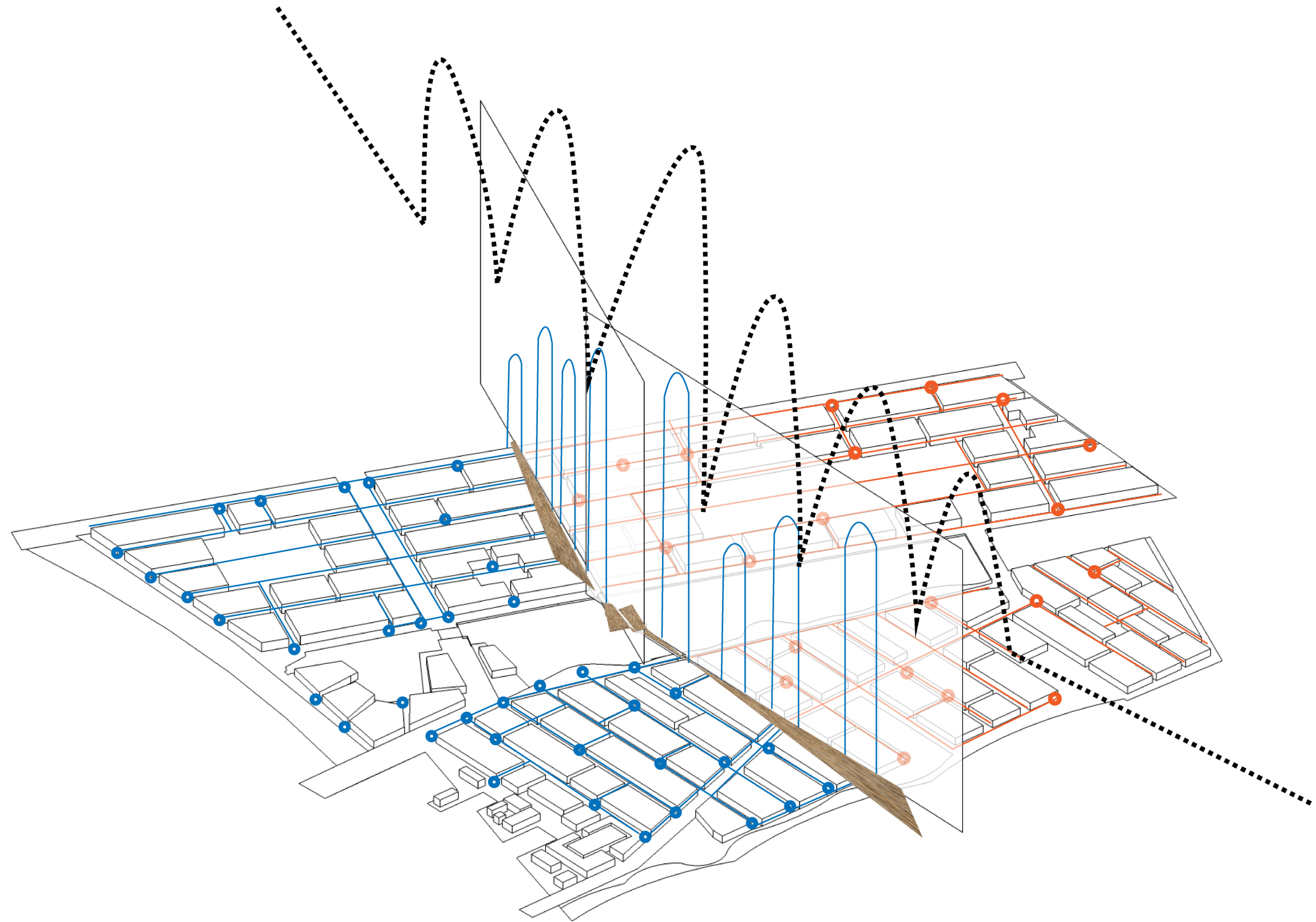

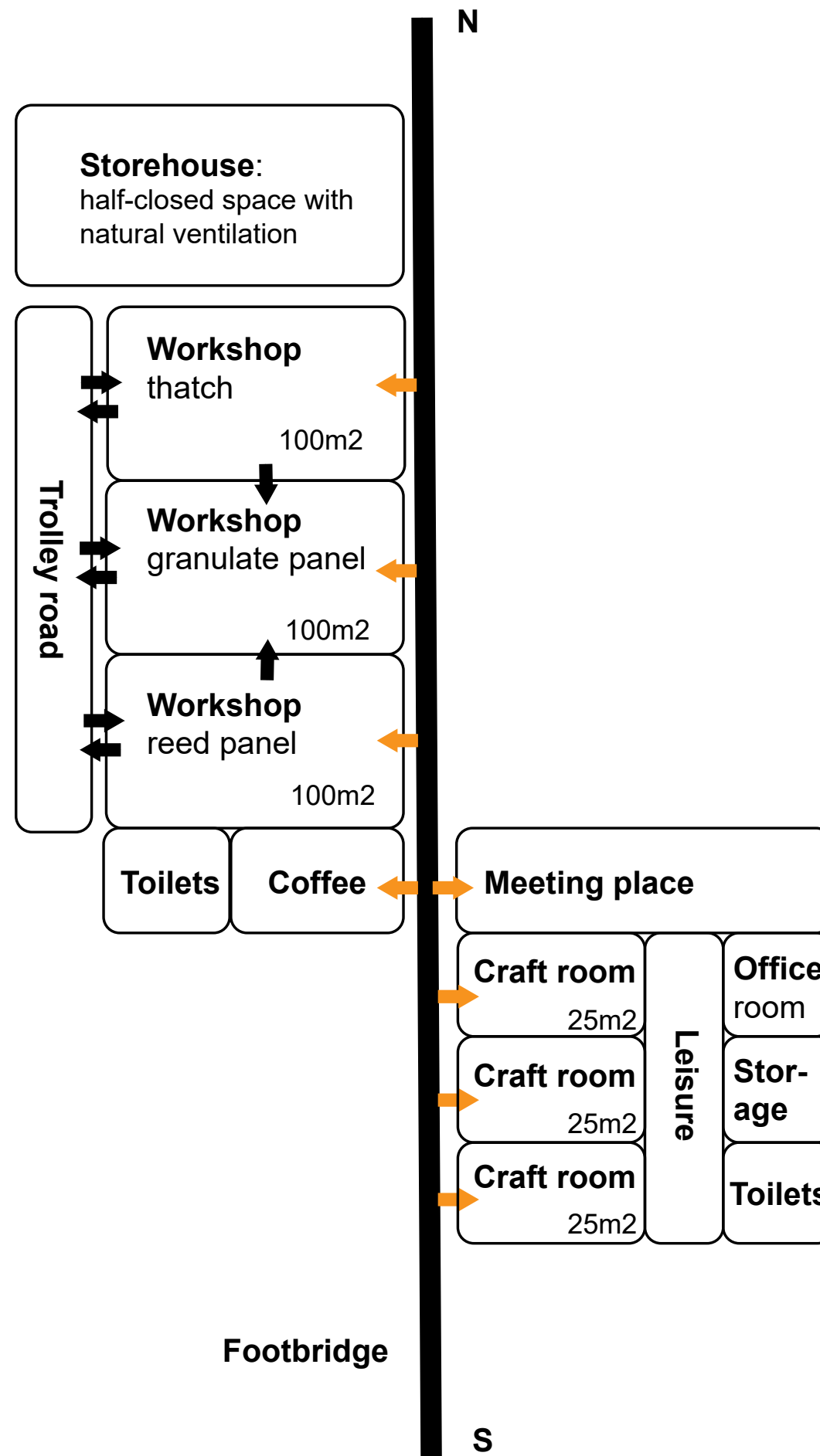

Bubble diagram

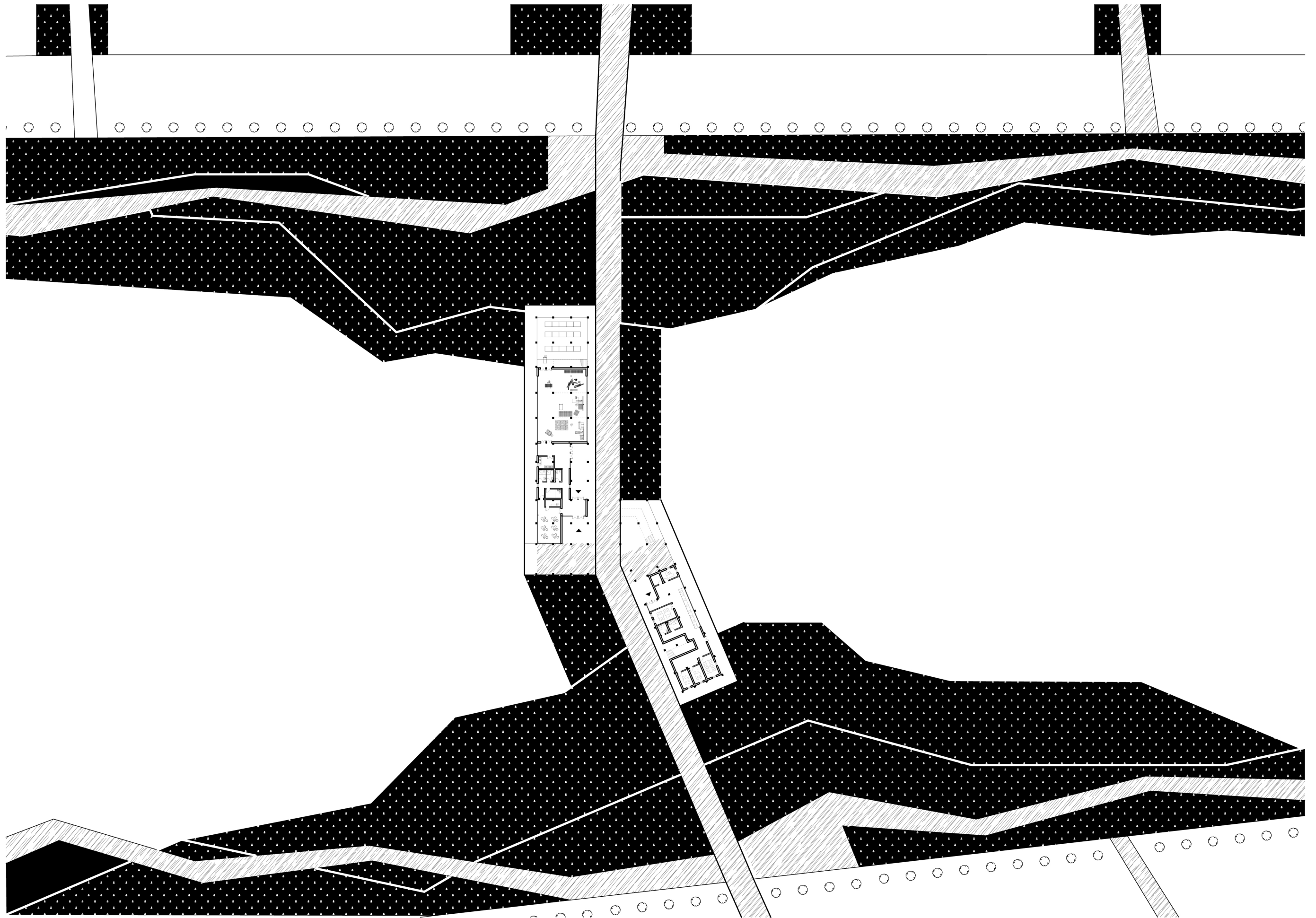

An area landscape of water and reed

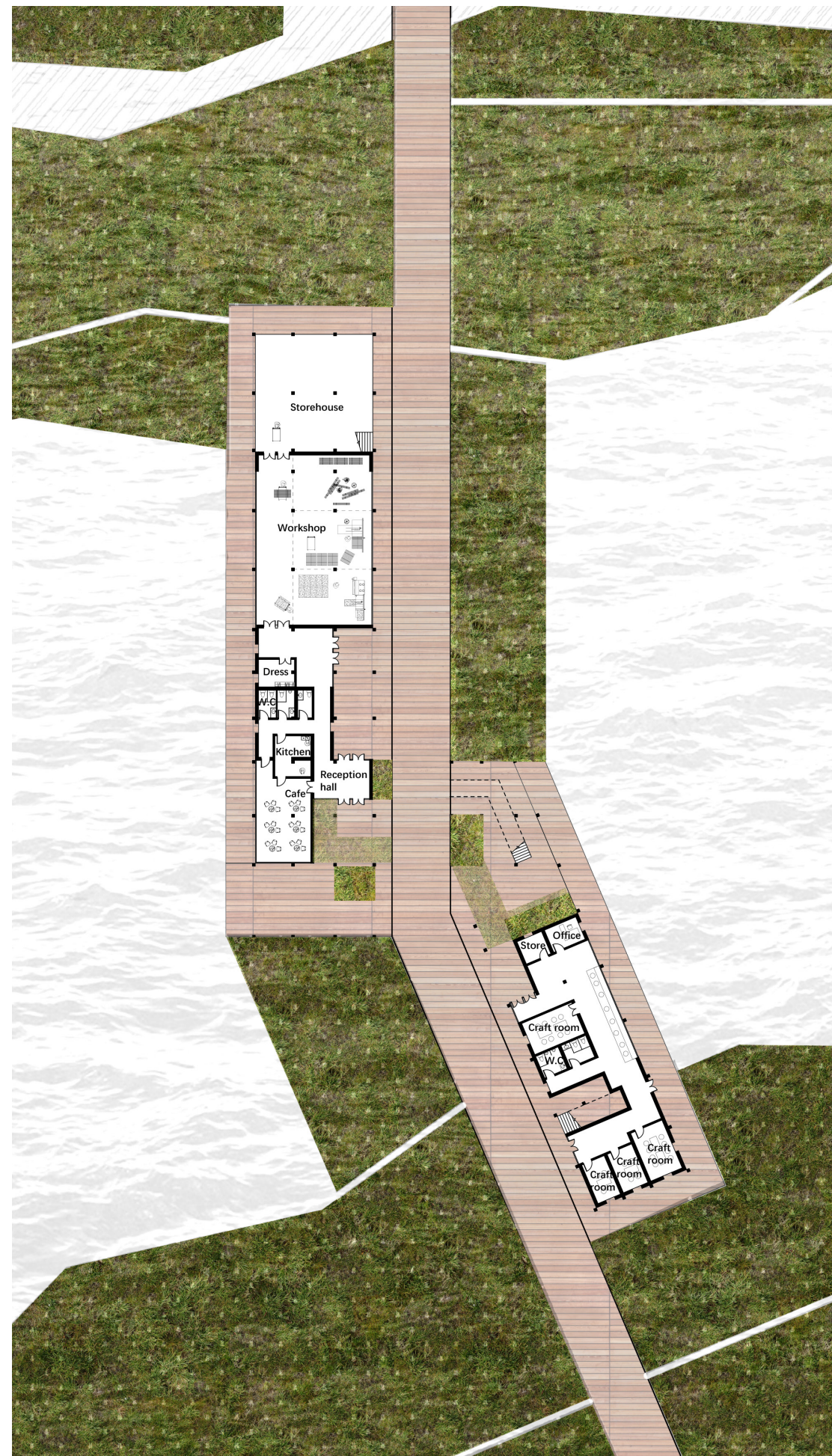

Ground floor 1:500

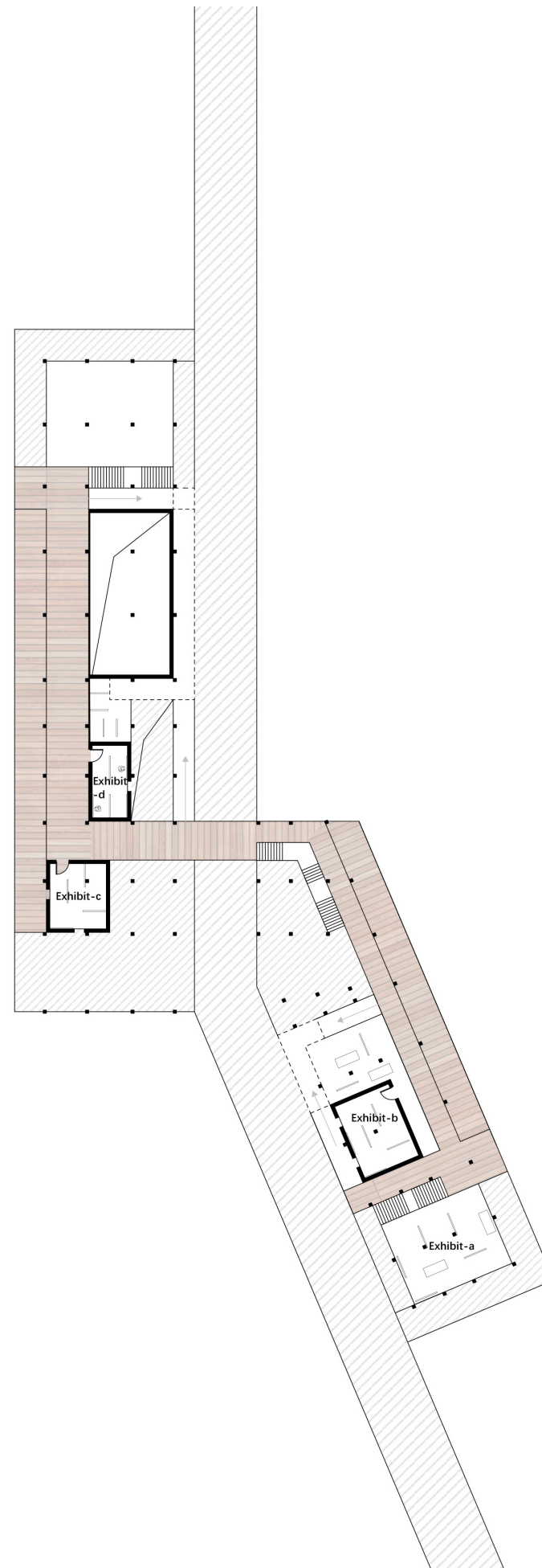

First floor 1:500

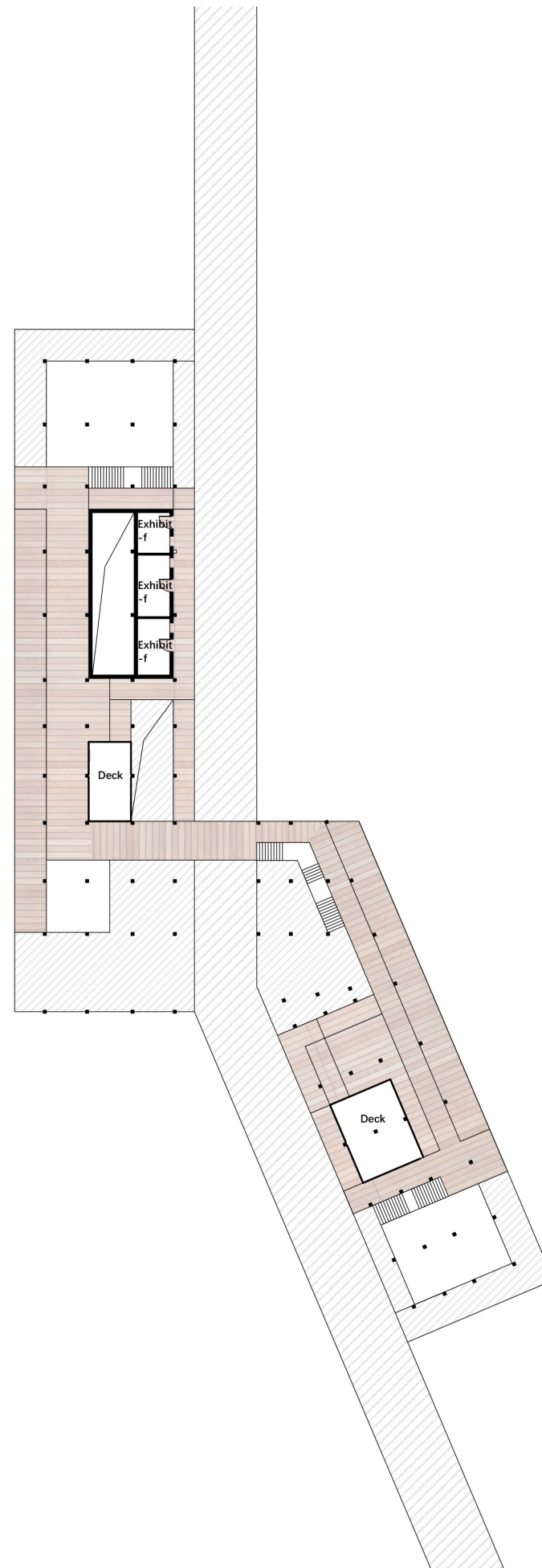

Second floor 1:500



Traditional wood storehouse

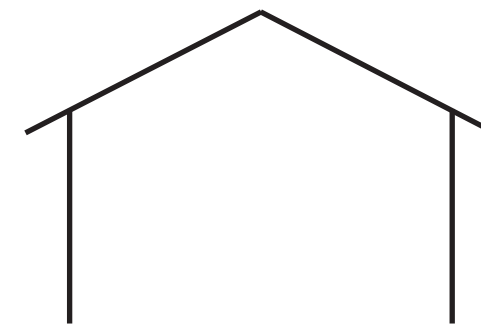

Skeleton

+

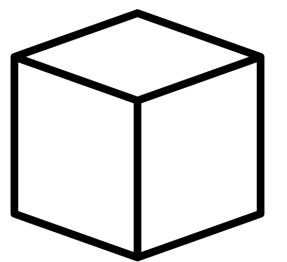

Funtional boxes

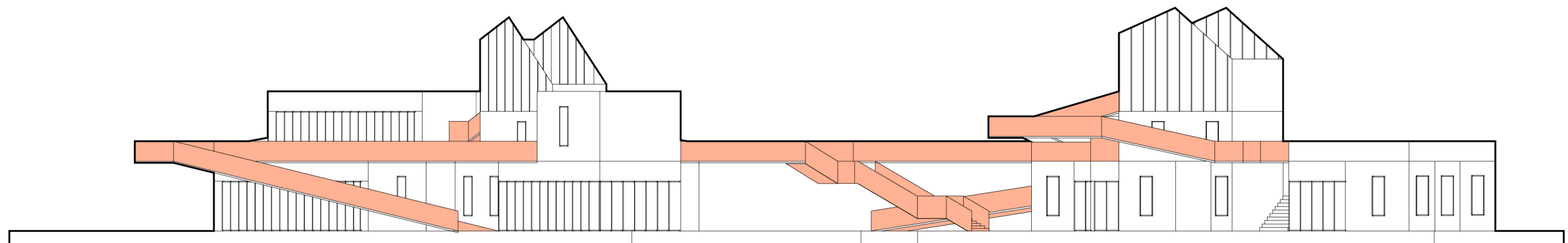
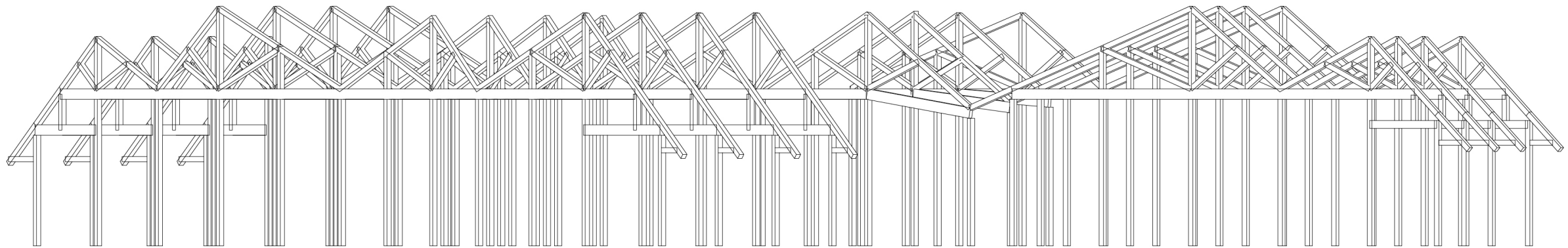
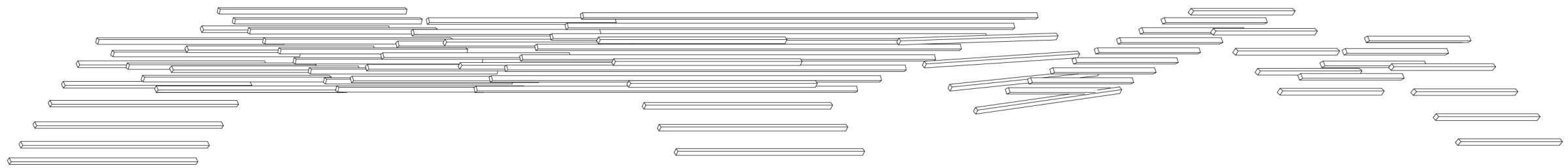
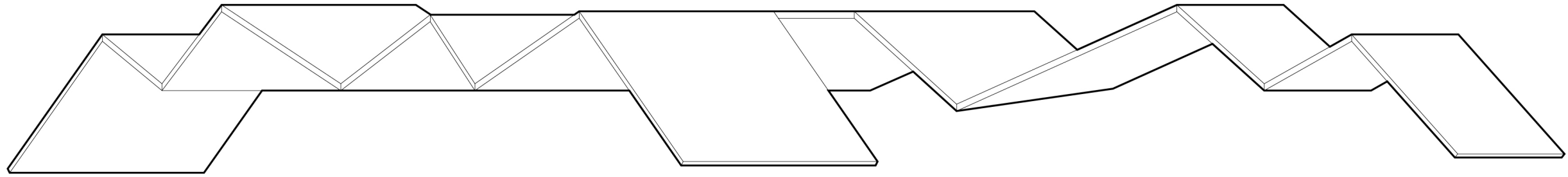

Structual layer from top to bottom

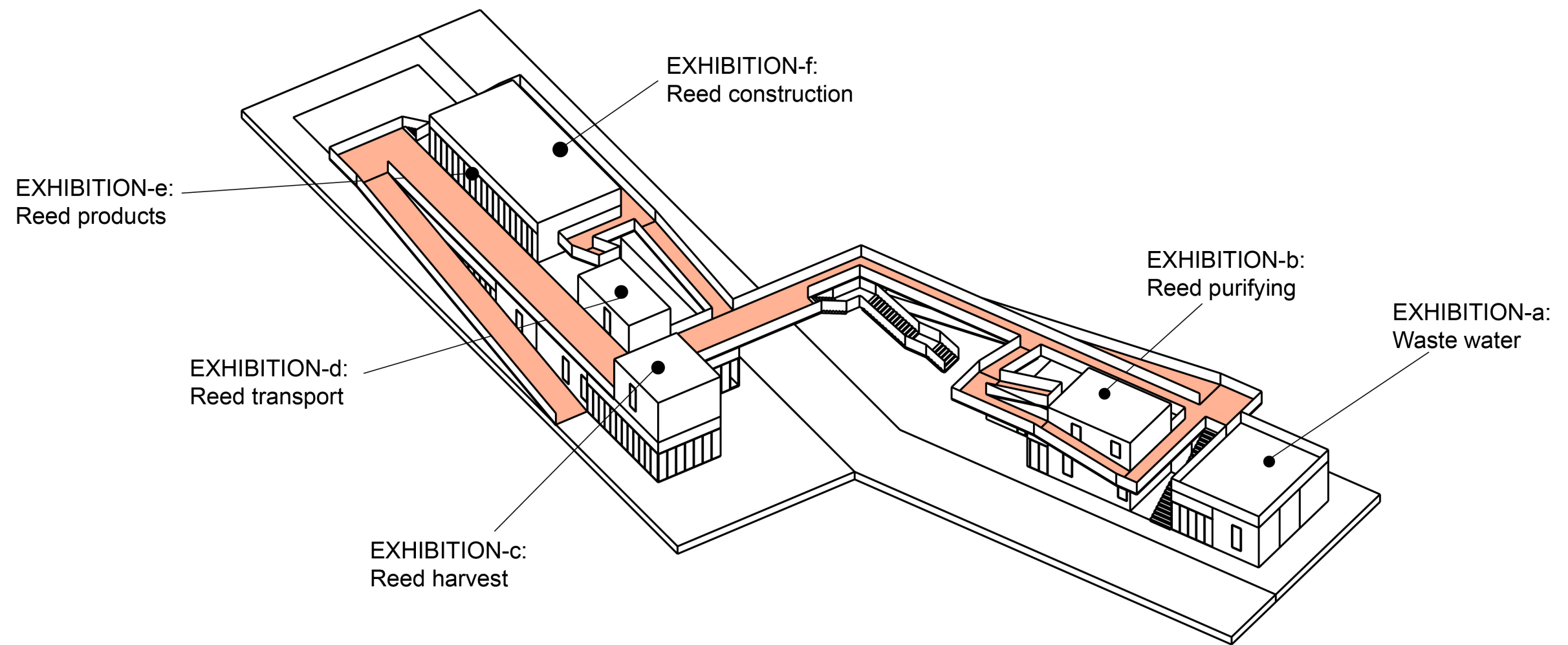
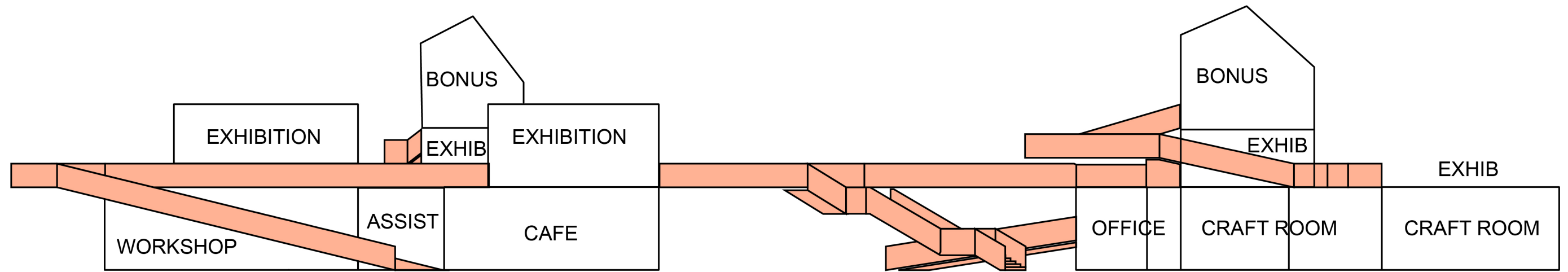

Exhibition route: reed trip



Multi-sectional two-point perspective



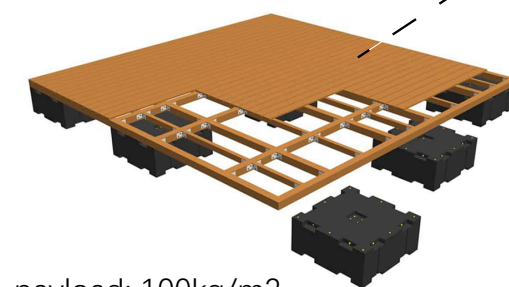
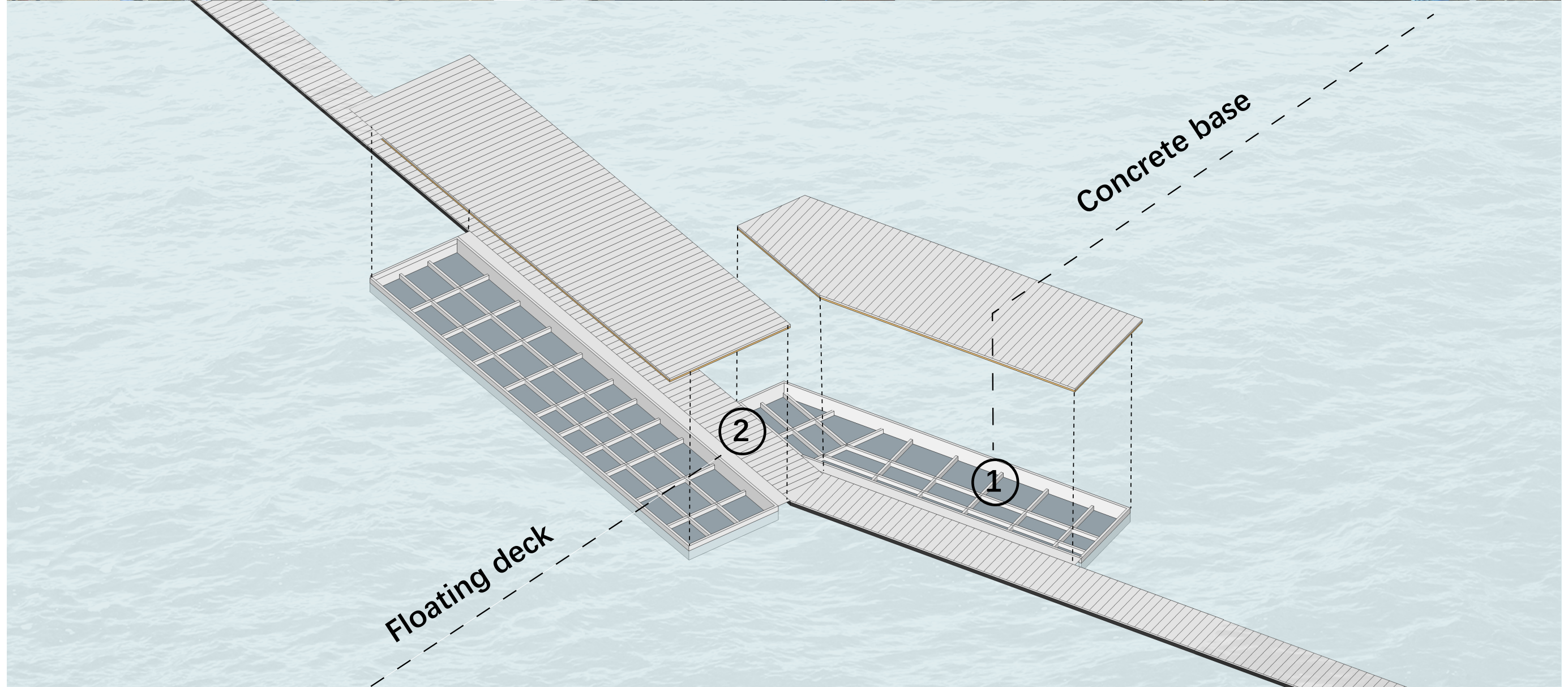

payload: 100kg/m²

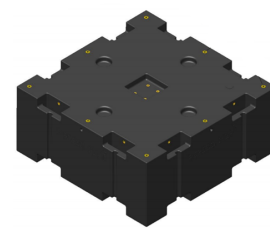

plastic floats

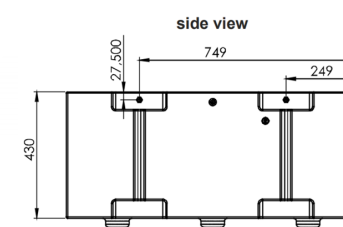
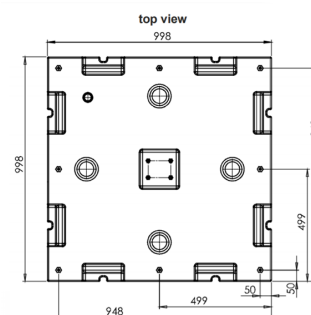

23cm immersion depth



wood planks

Floating system

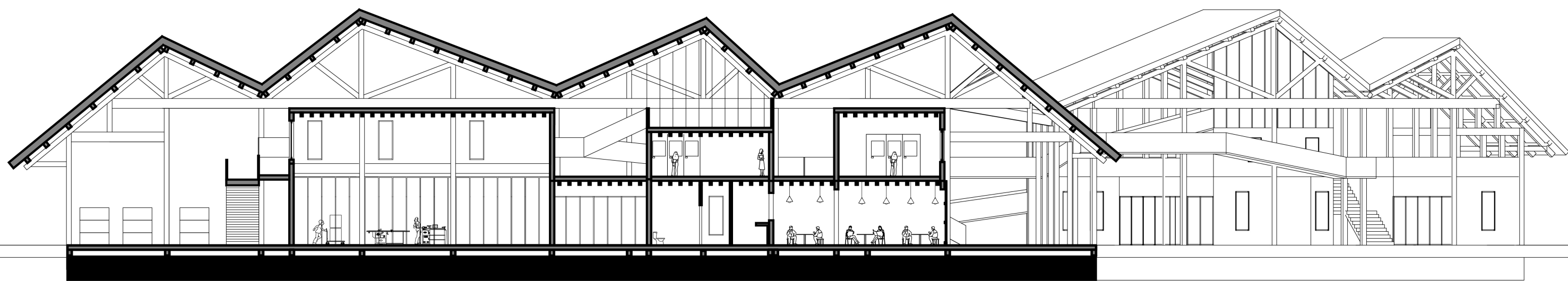

Section drawing 1: 250



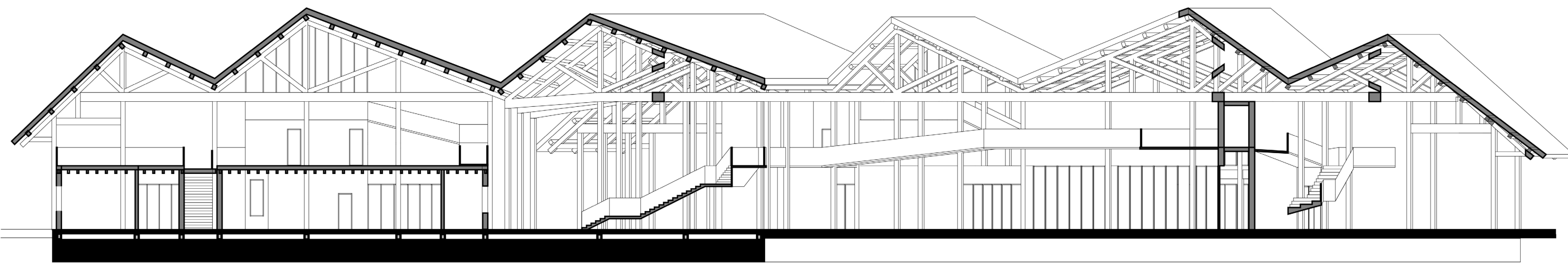

Section drawing 1: 250



Summer

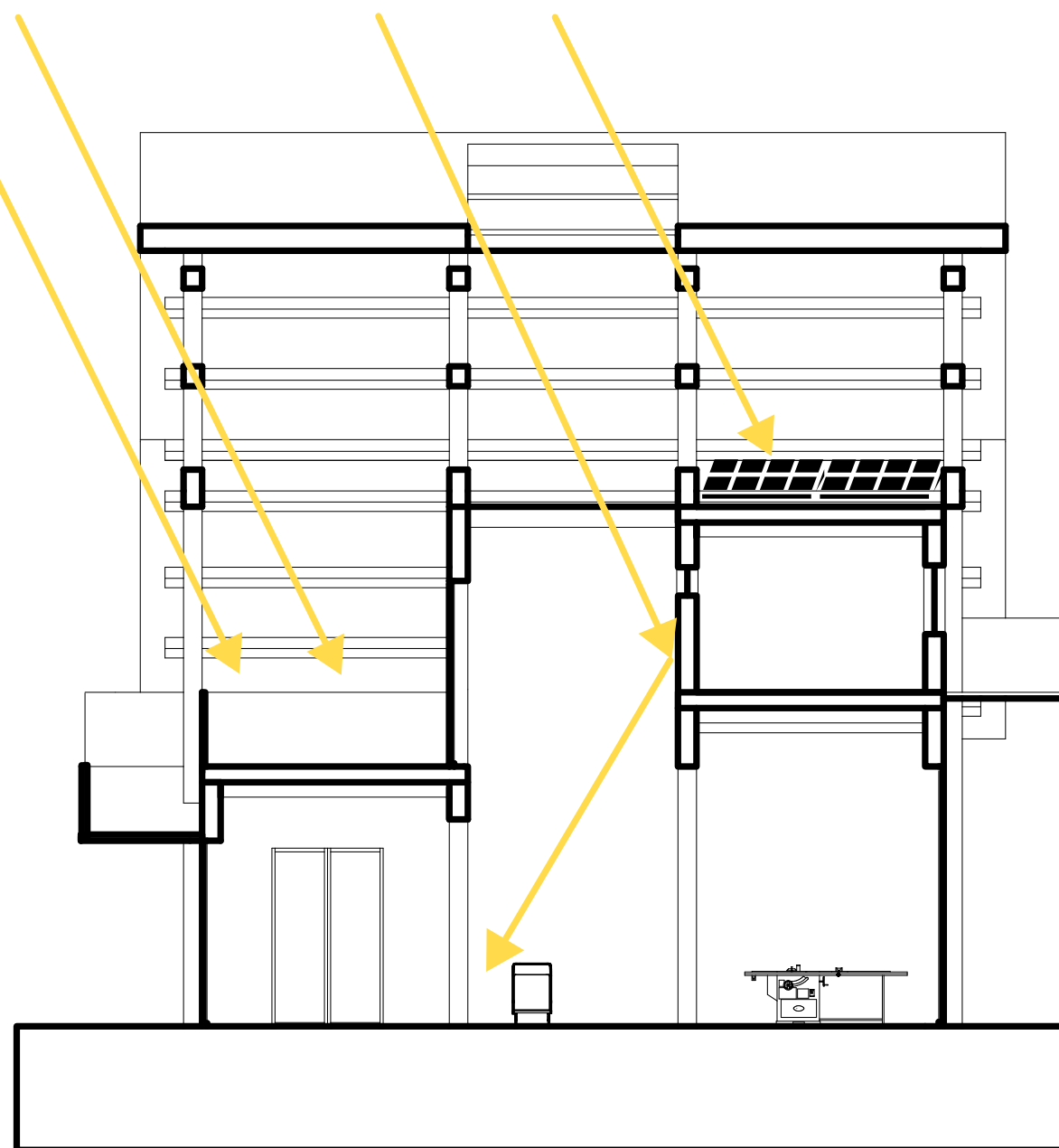
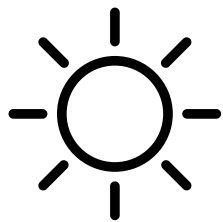

Winter

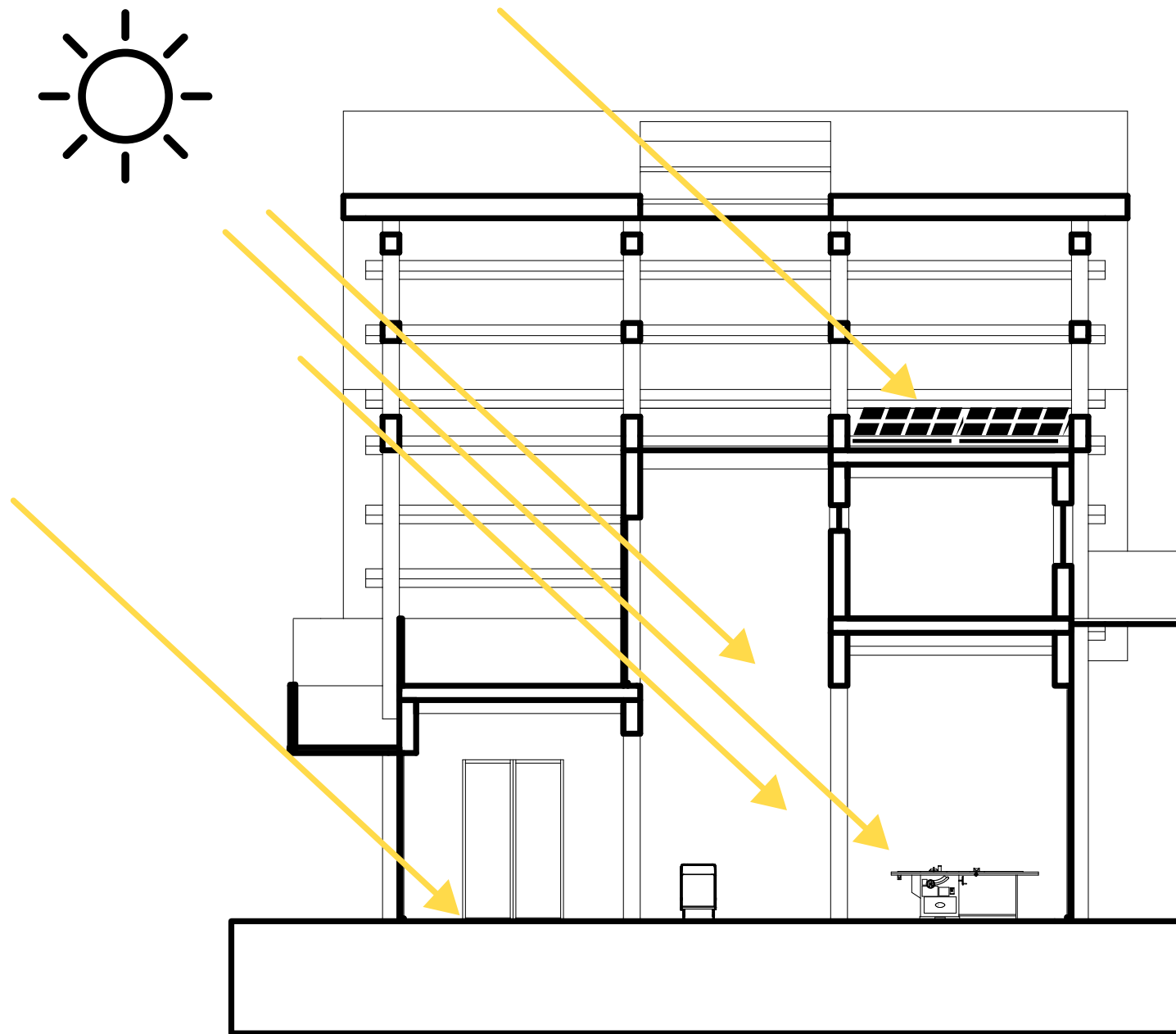

Summer

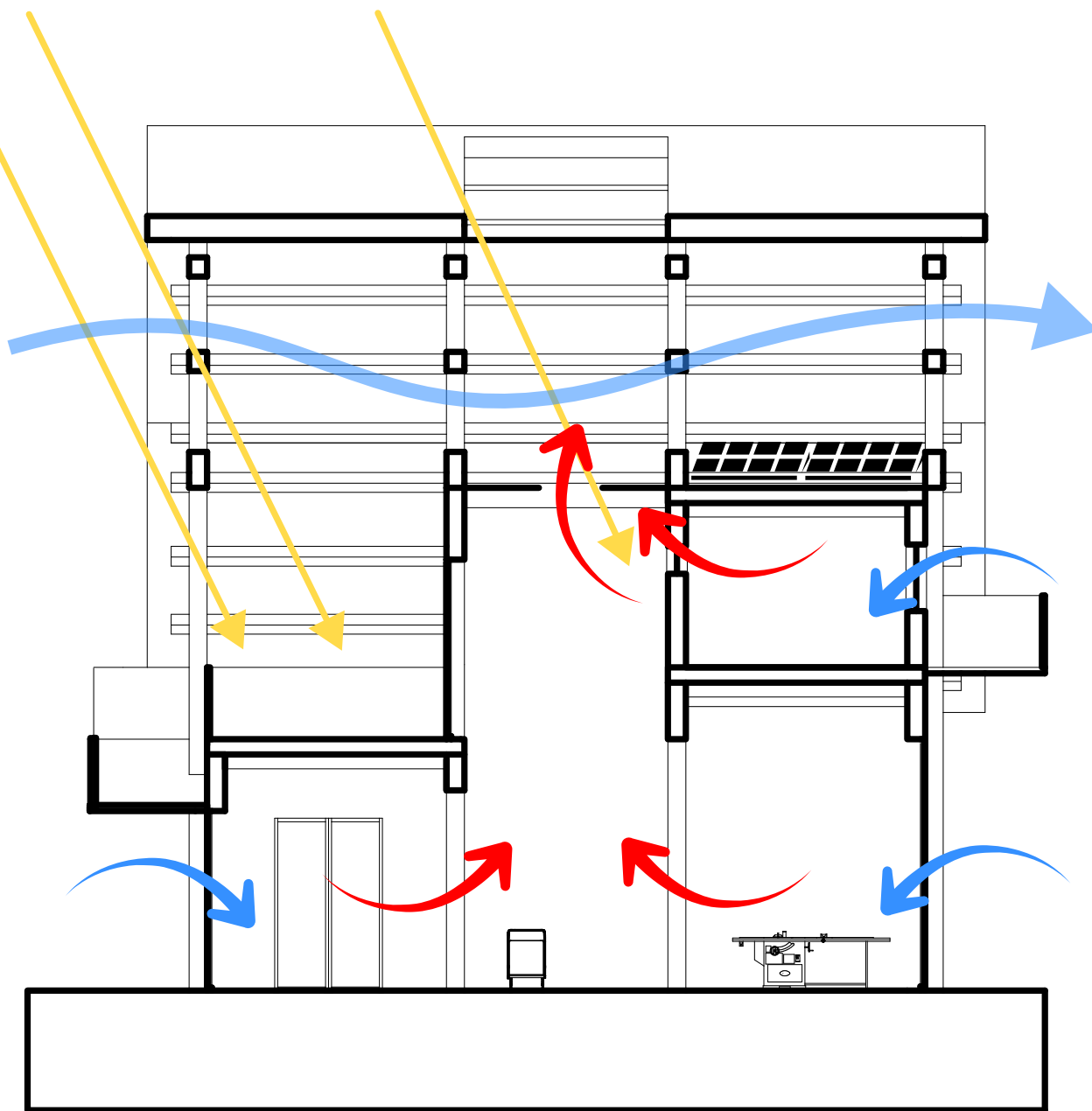
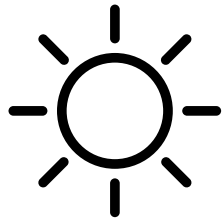

Winter

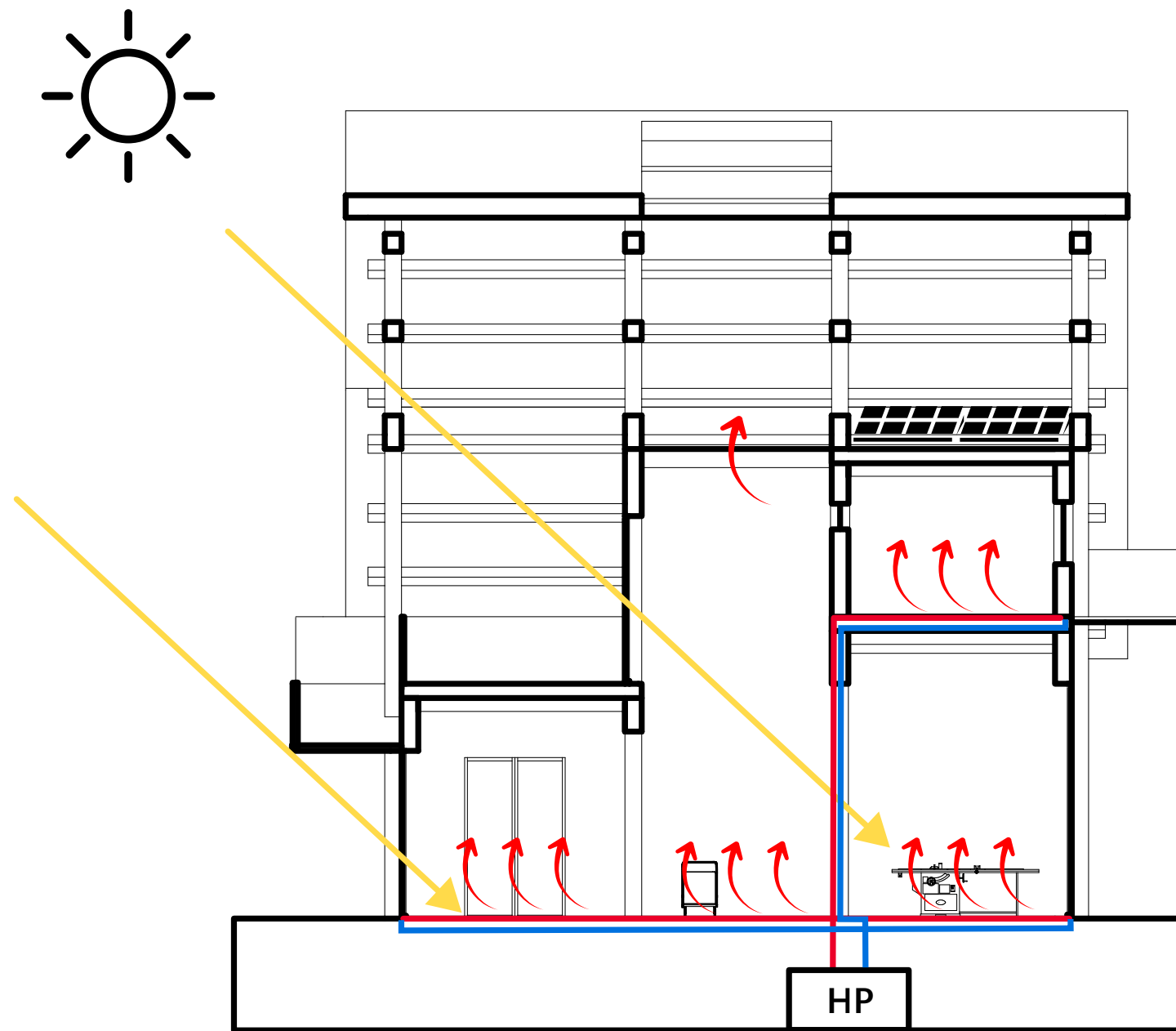

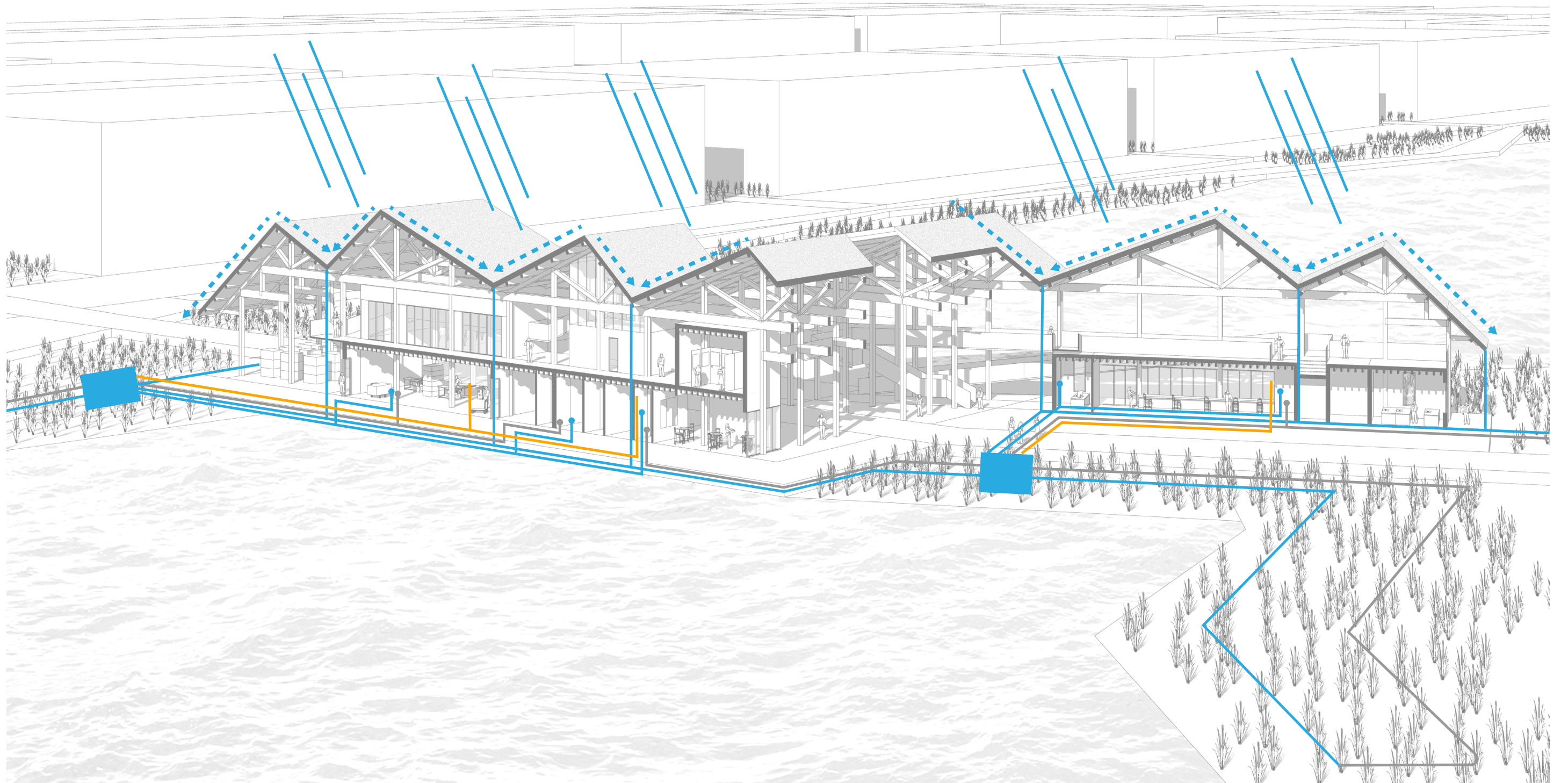

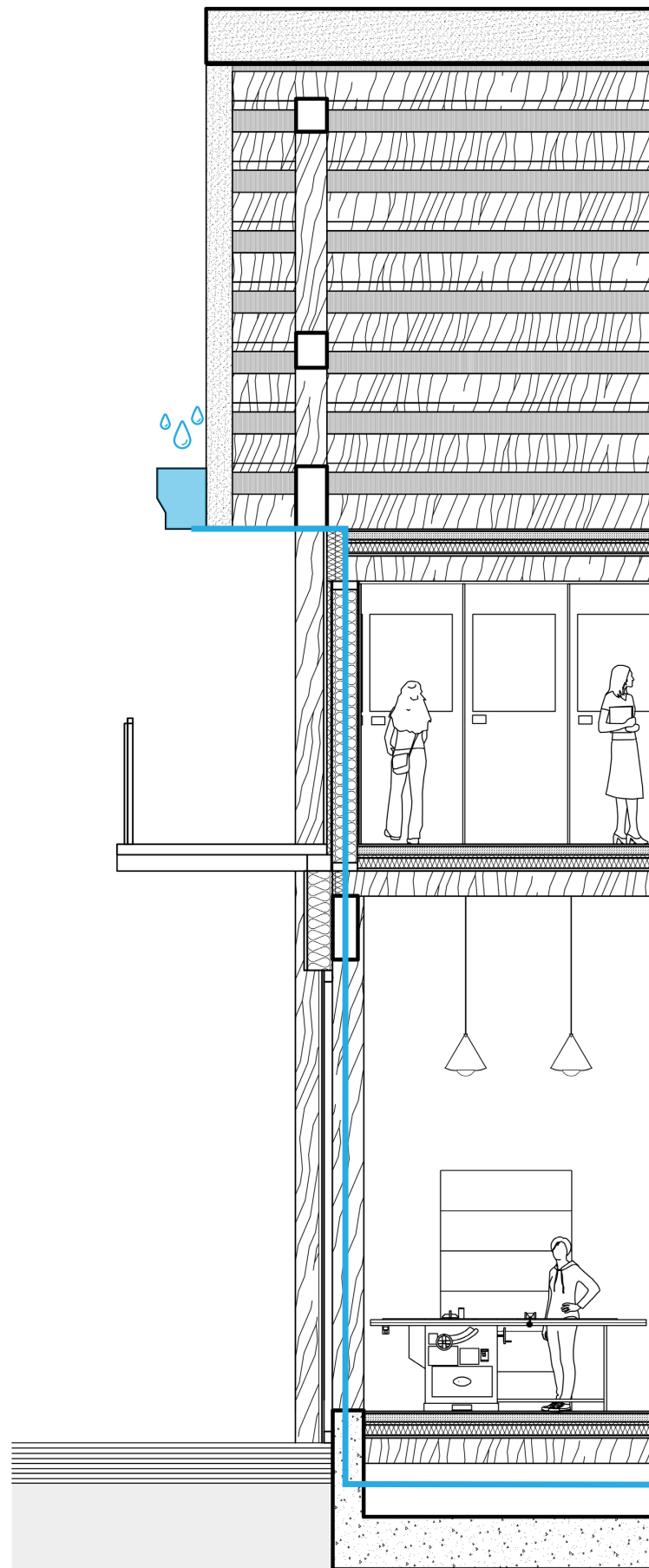





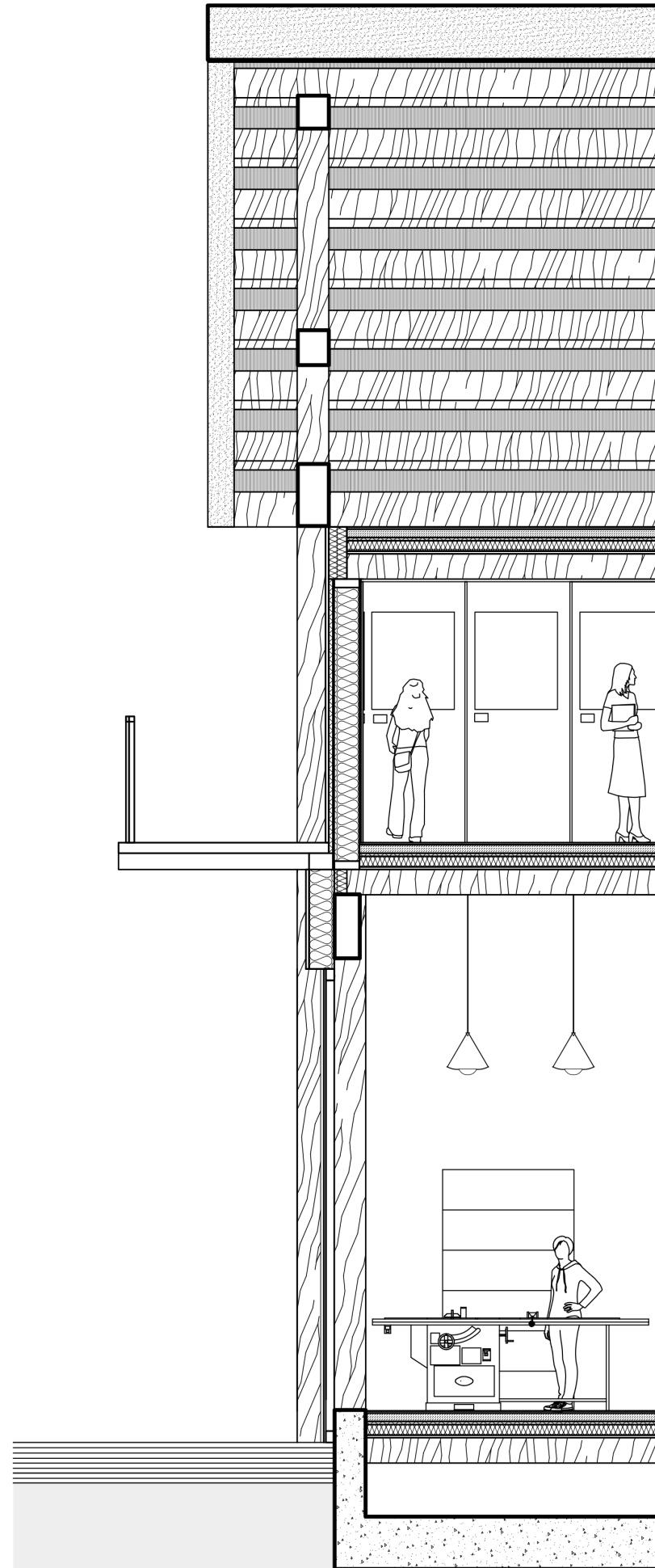
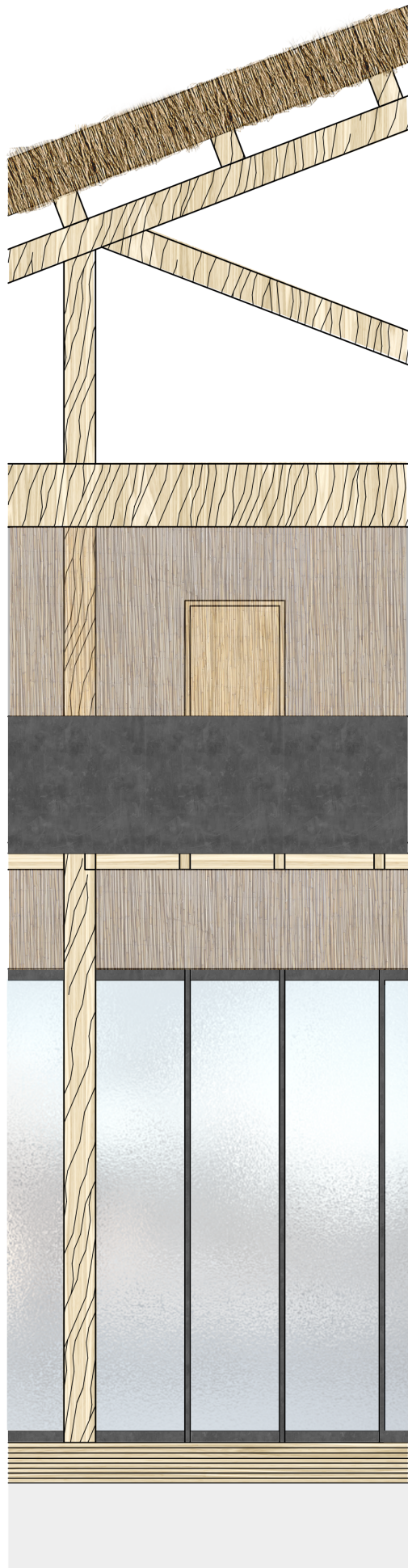

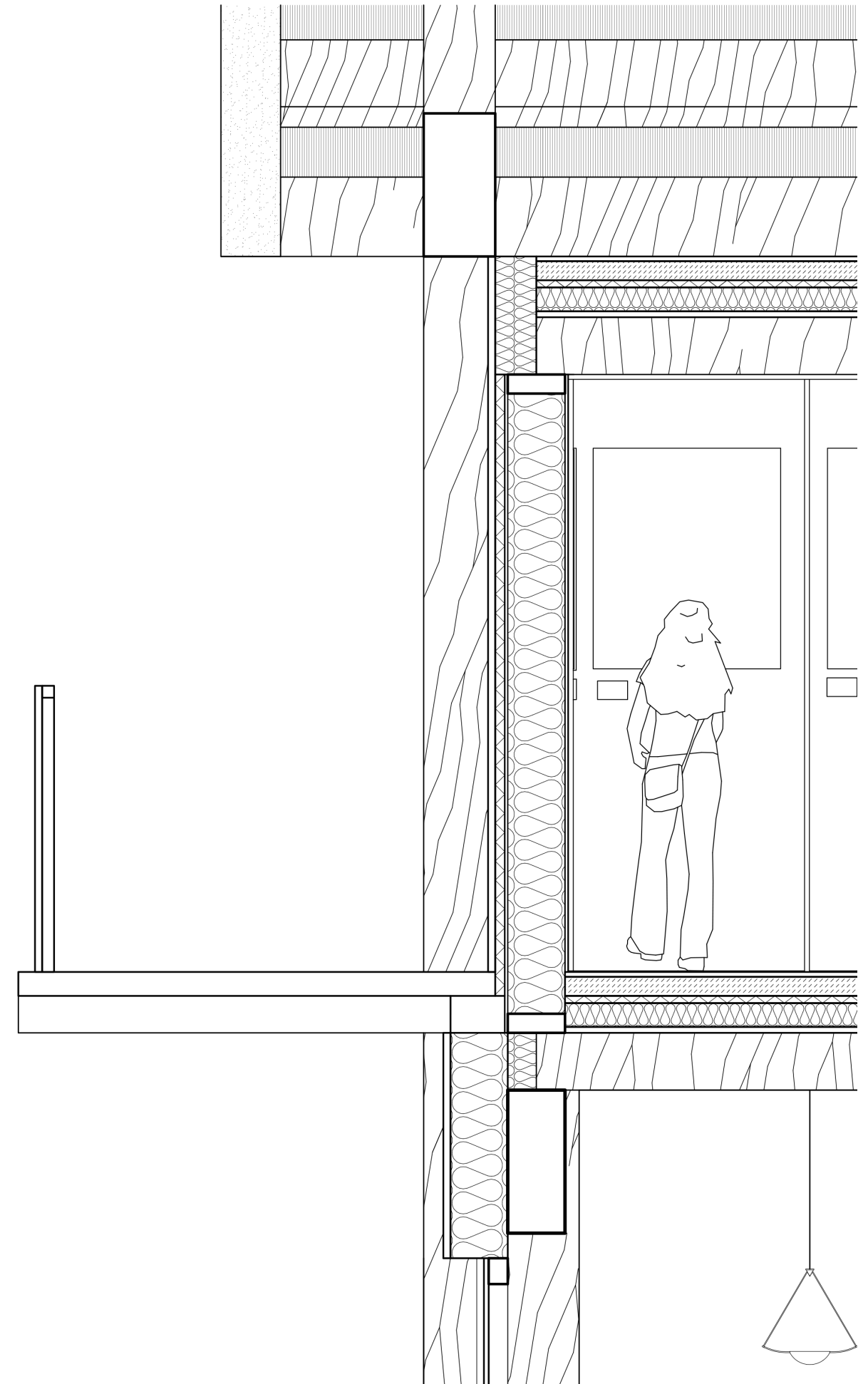
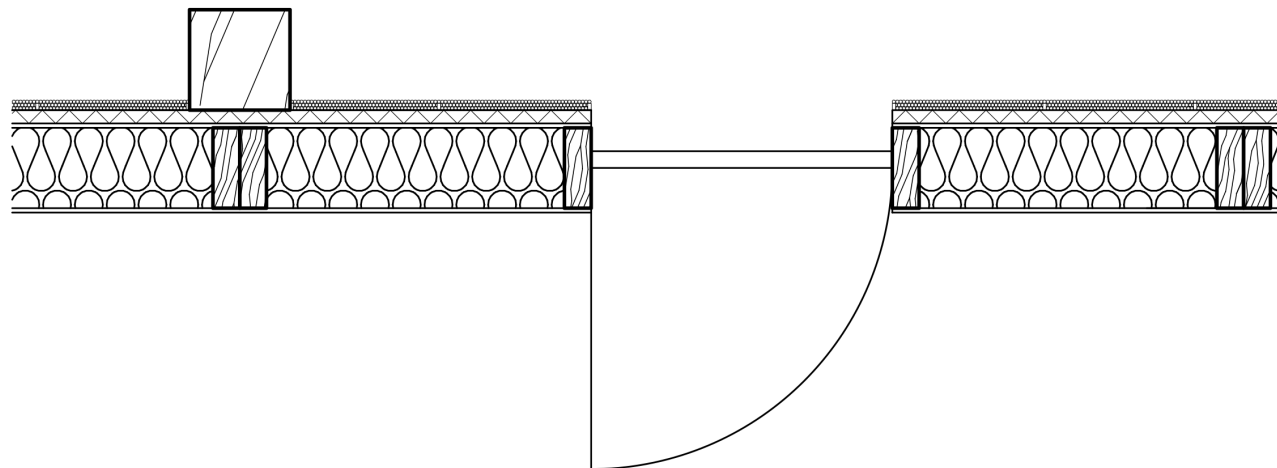
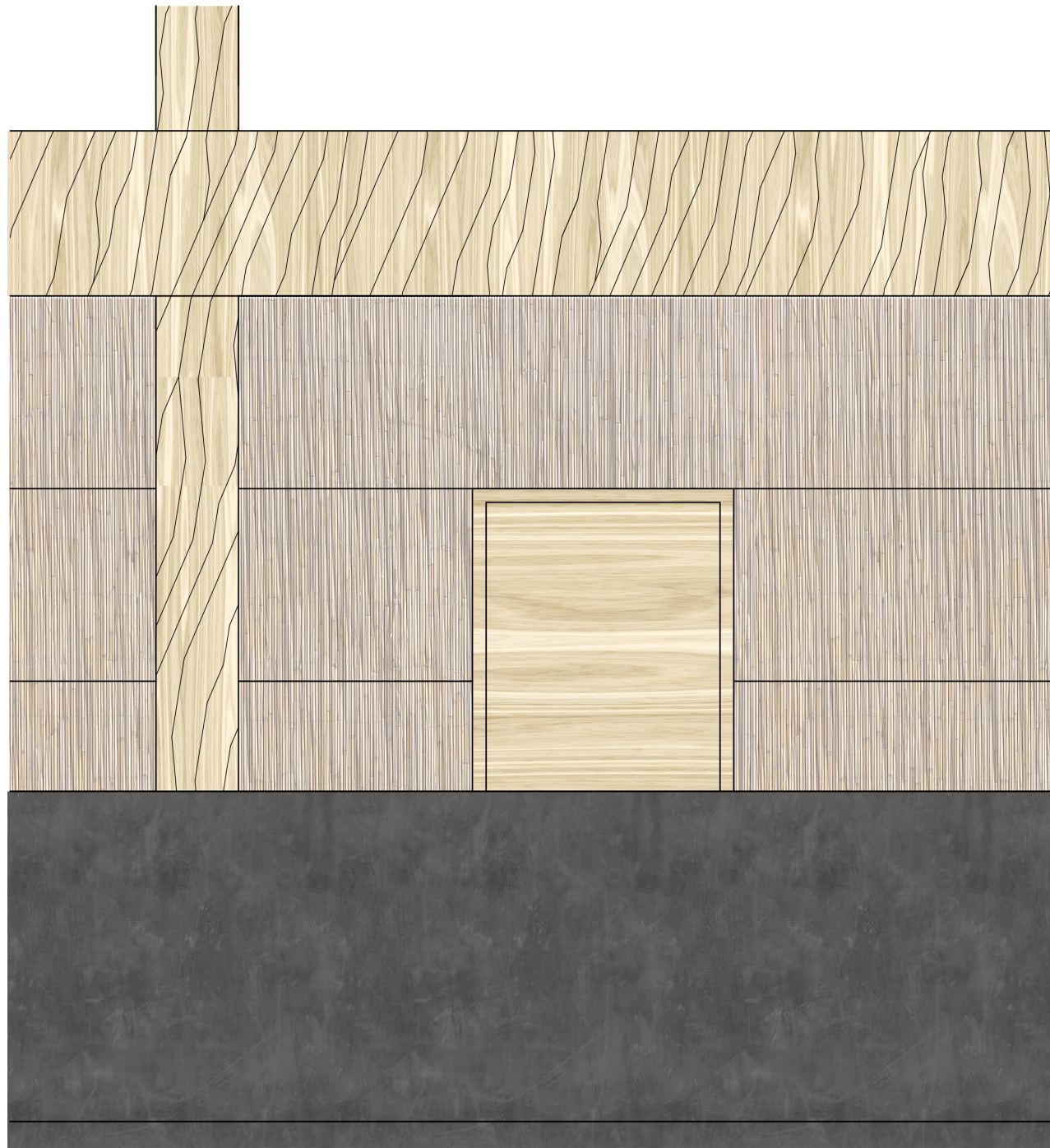

Façade fragments 1: 20

