

Places of confinement

a good banality



Caseros, Argentine

punishment

assignment

project



Punishment

Punishment

a penalty inflicted in the form of pain or loss, performed by an authority as a response or retribution, to an action that is deemed undesirable or unacceptable.

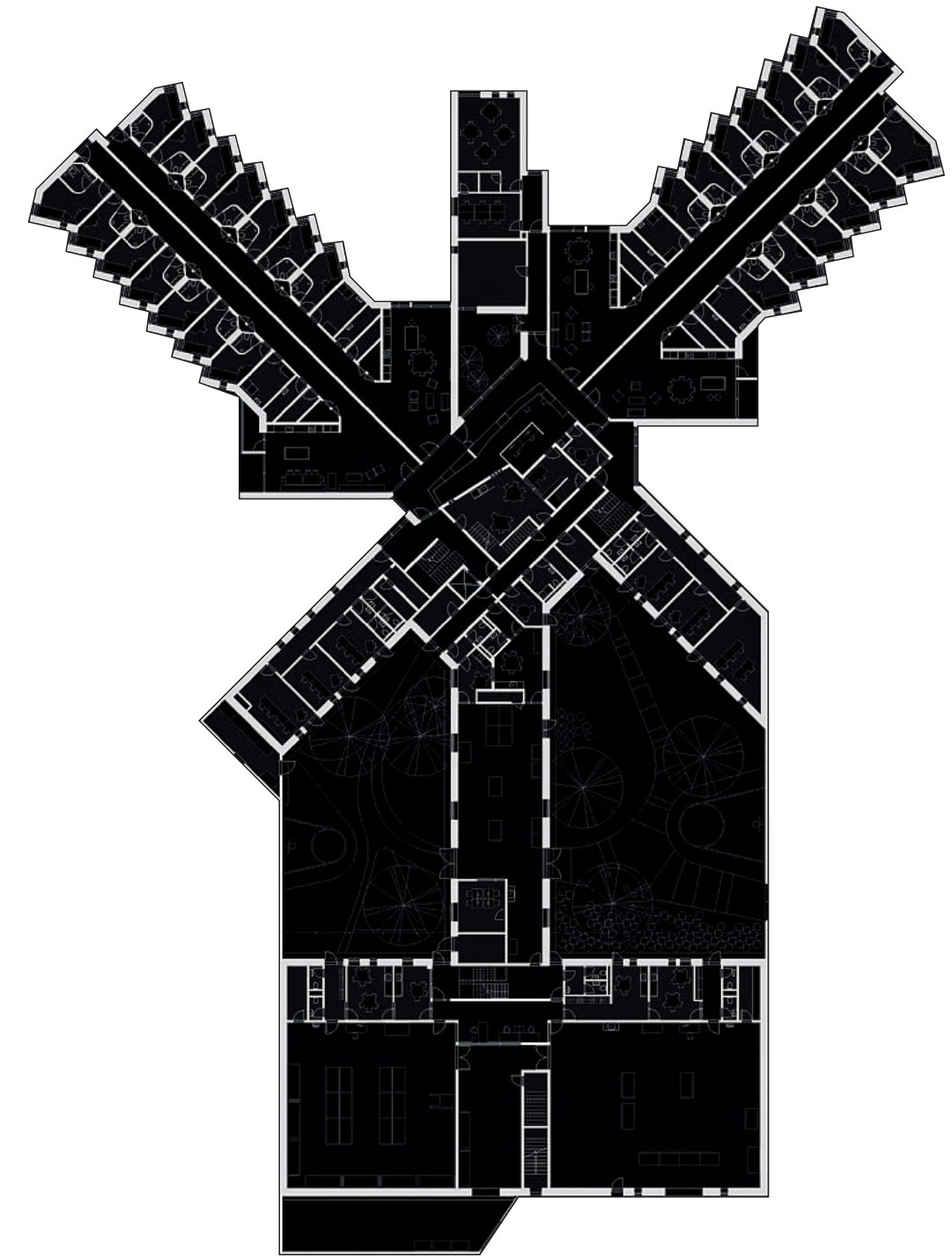
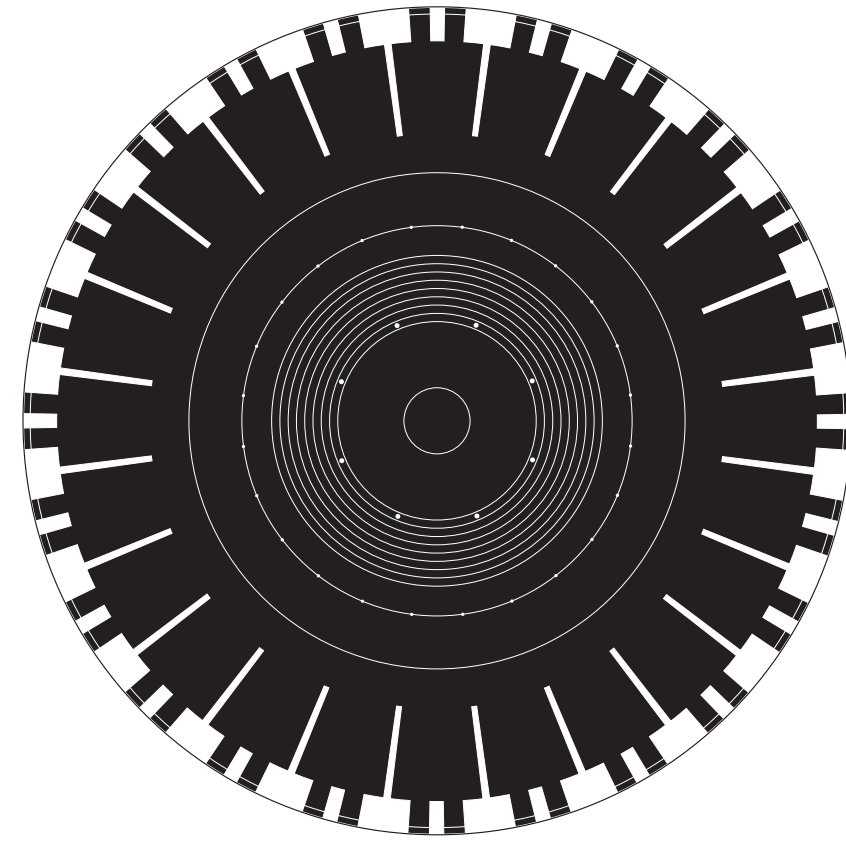
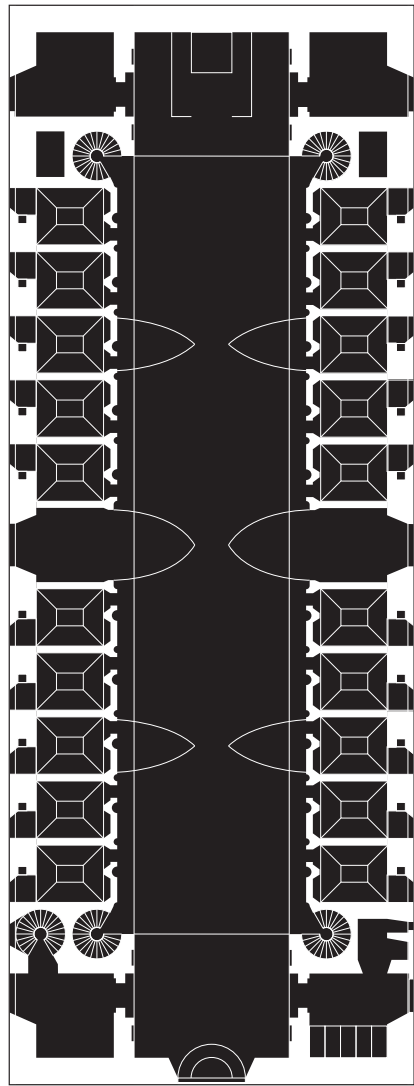

Shifts in prison structures

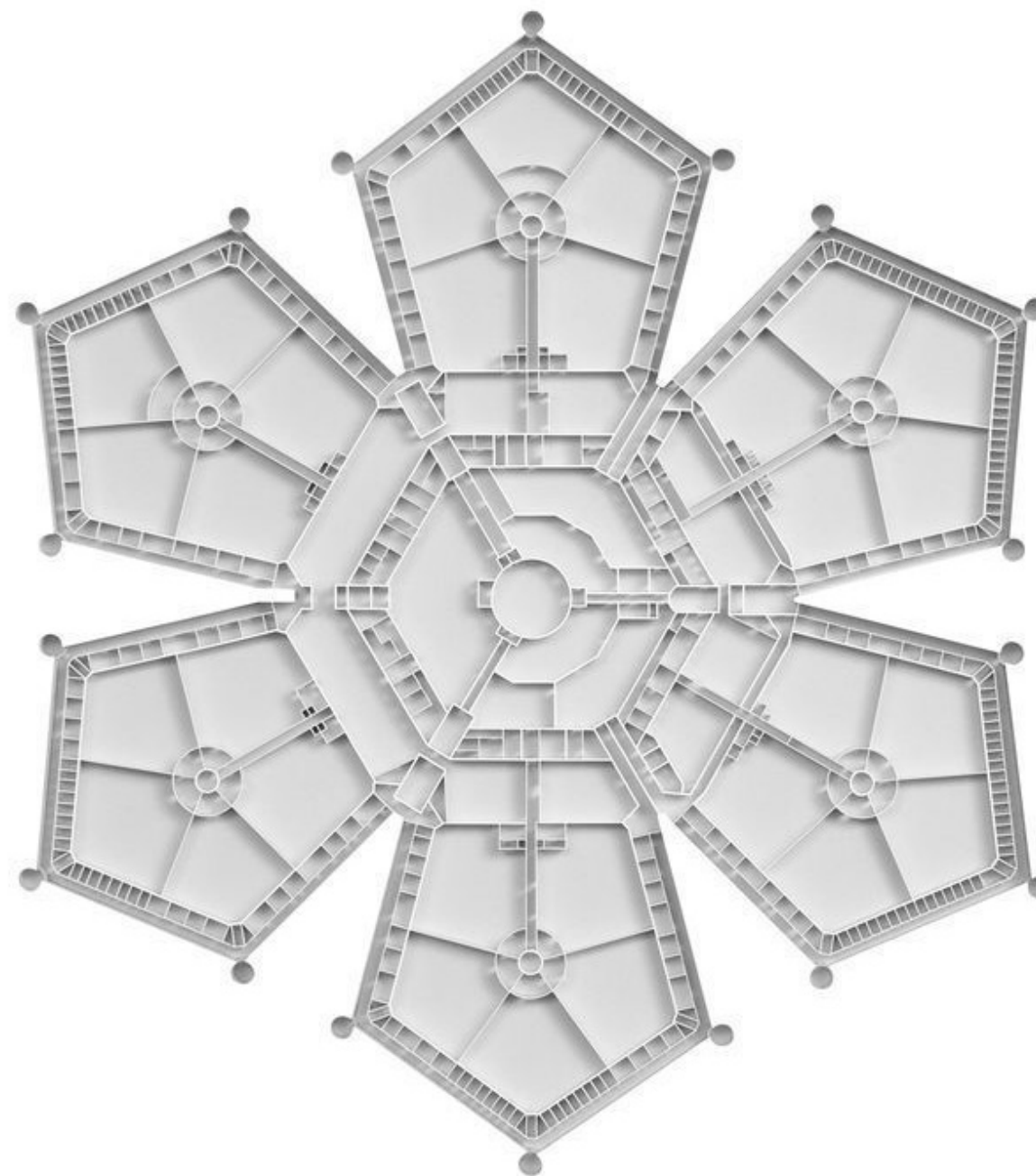

Millbank Prison, London 1816



Halden, Norway



Bastøy, Norway

Things mean nothing, relationships mean everything.

prisoner John K, 2018



Eichmann at his trial, Jerusalem 1961



Eichmann at his trial, Jerusalem 1961



Prisoner at Bastøy, Norway



Prisoner at Bastøy, Norway

Representation

Prison should not be a reminder of past behavior and contribute to the image of being wrong.

State of being

Prisoners should be able to perform everyday actions and be normal. They should be allowed to show their ability to be normal.

Interaction

Prisons structures should allow prisoners to act and interact with their surroundings. The architecture should be a frame in which every day live can occur.

Assignment



Bastøy, Norway



Bastøy, Norway



Bastøy, Norway



Bastøy, Norway



Bastøy, Norway





Project



Groningen, Netherlands



Groningen, Netherlands

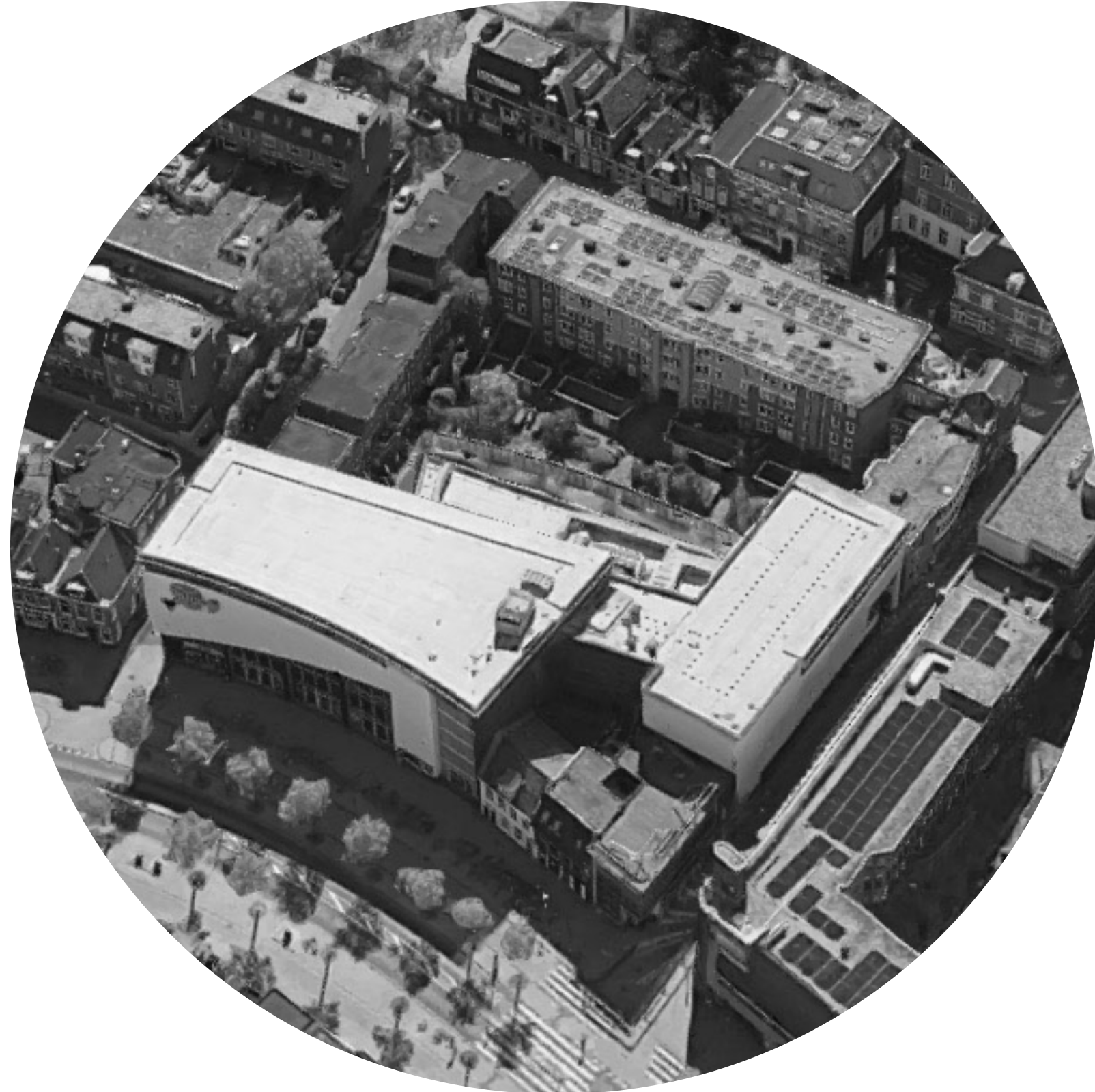

Situation



Situation



Infrastructure



Common courtyards

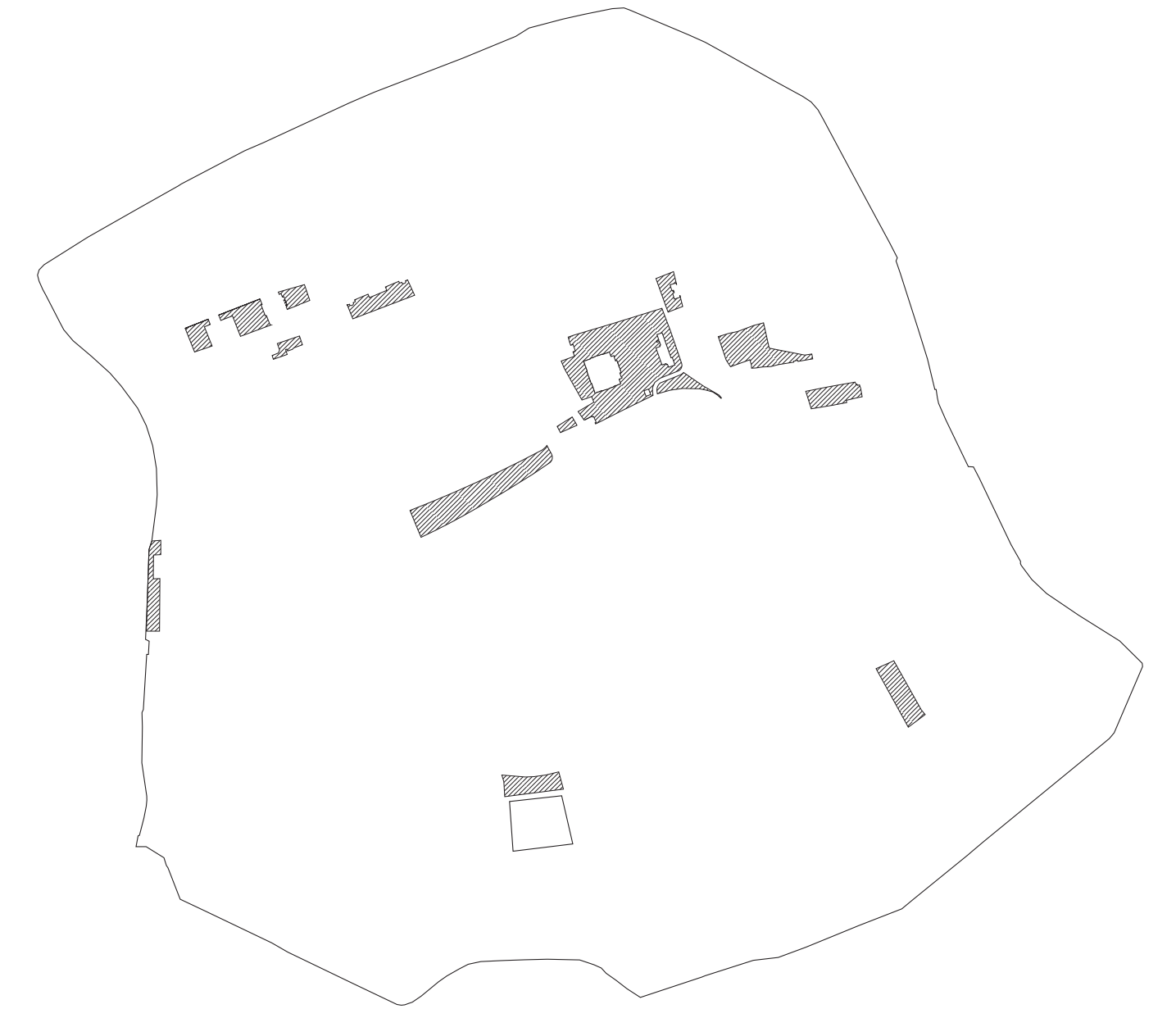

Public squares



Ubbo Emmiusstraat

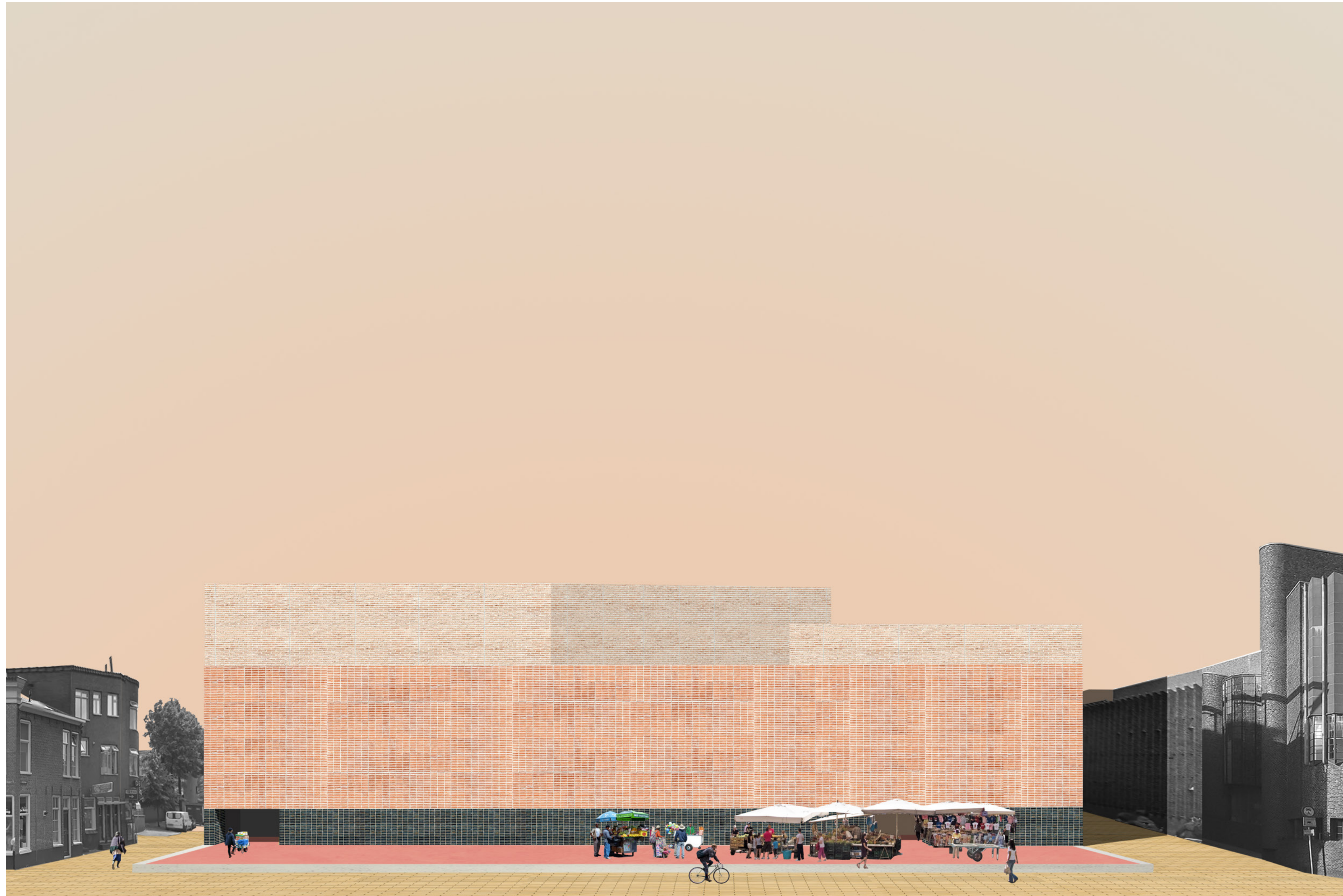

Gedempte Zuiderdiep



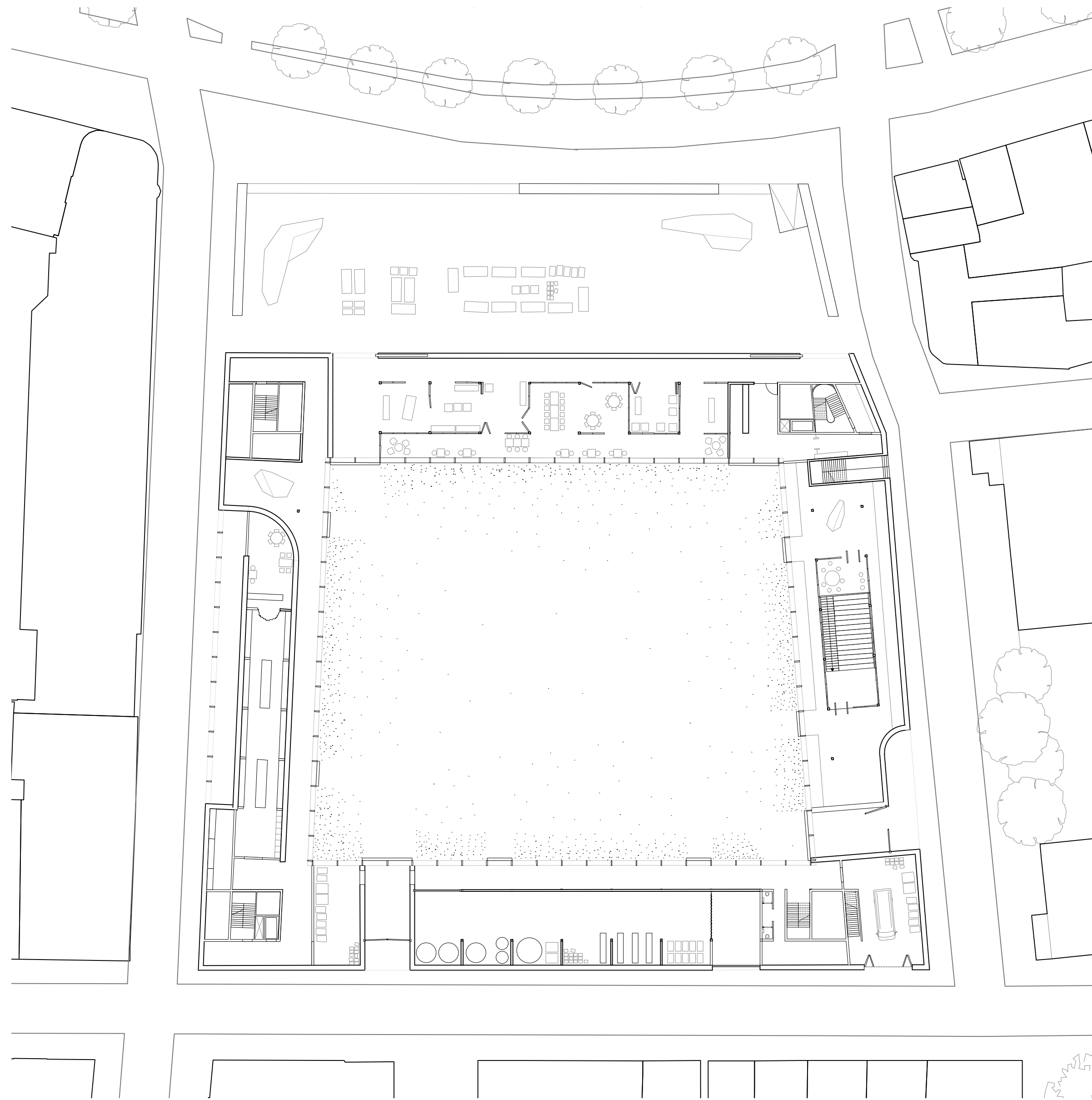



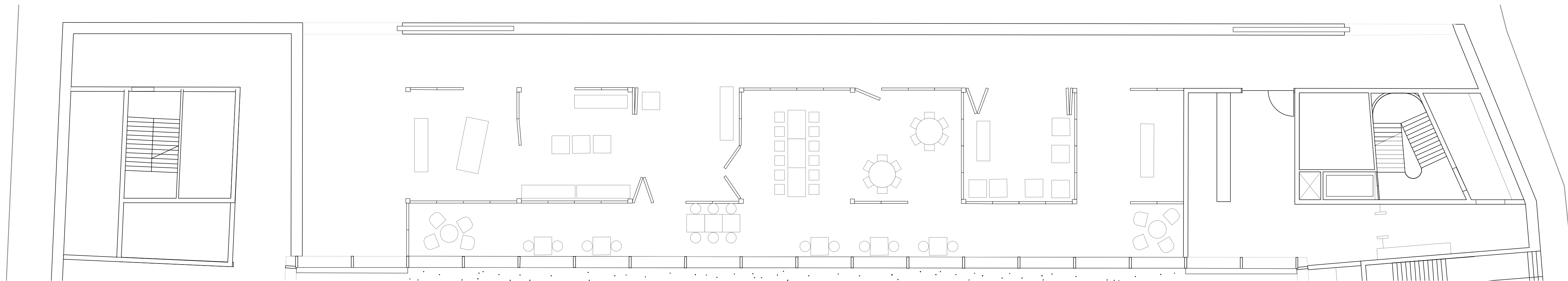

hall

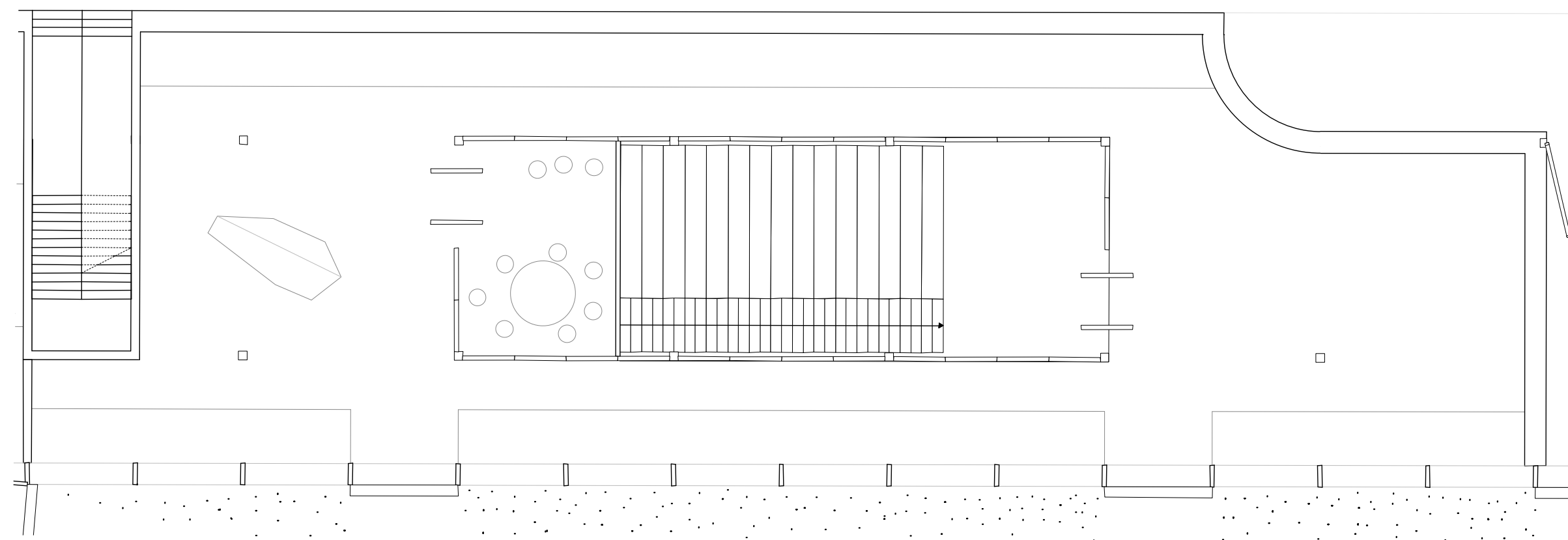

auditorium

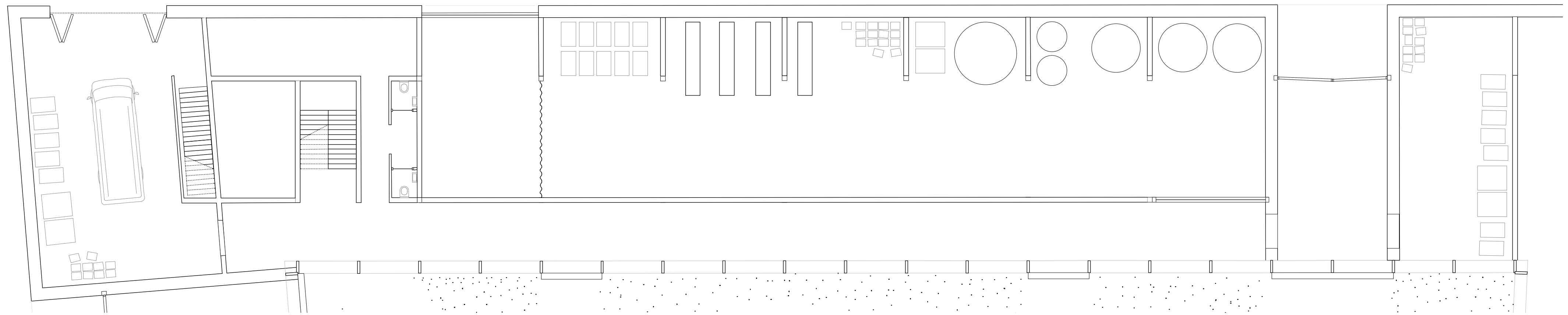

brewery

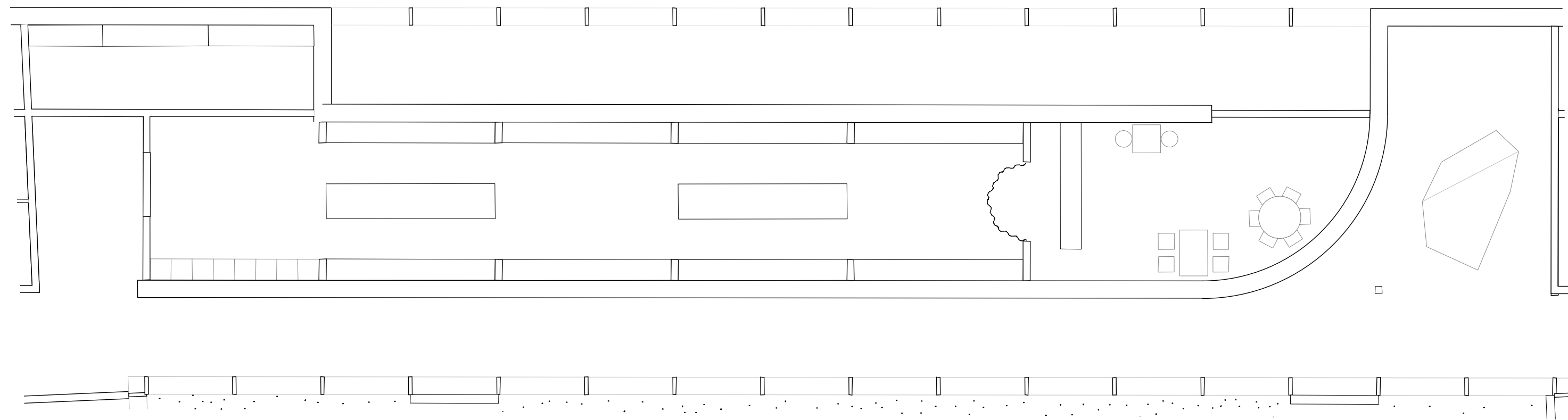

kitchen

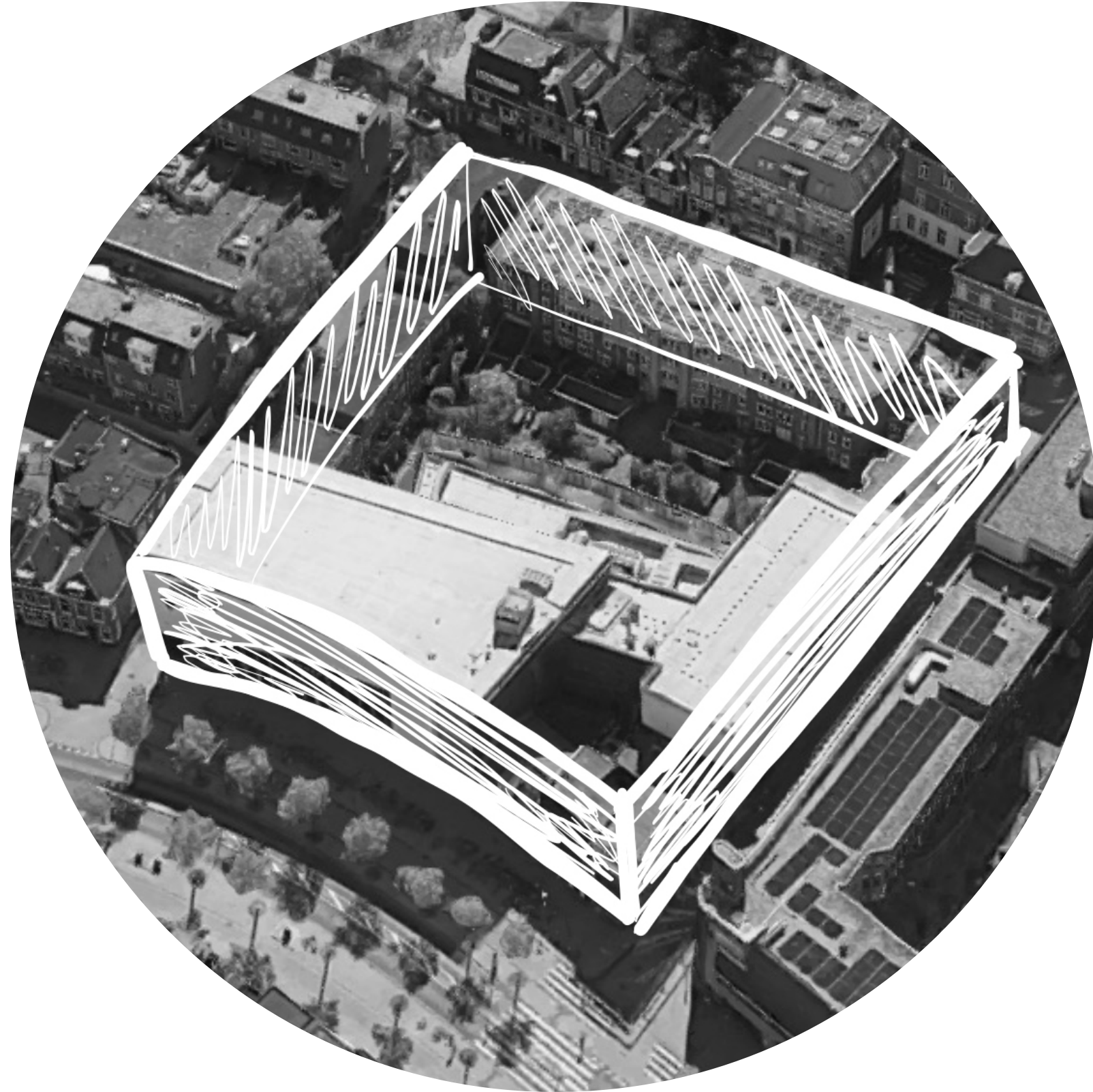

Boundary



US - Mexican border

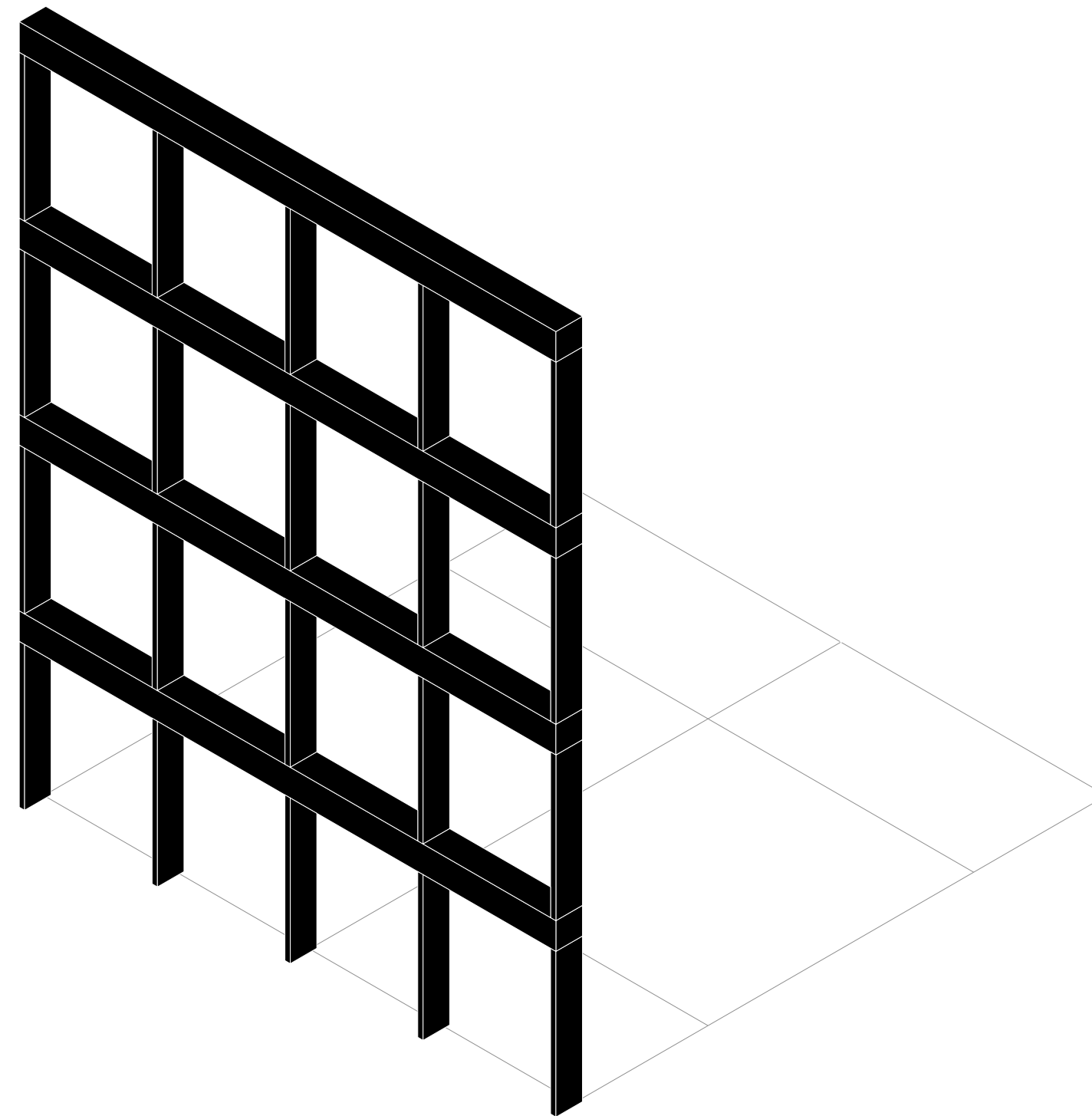

facade

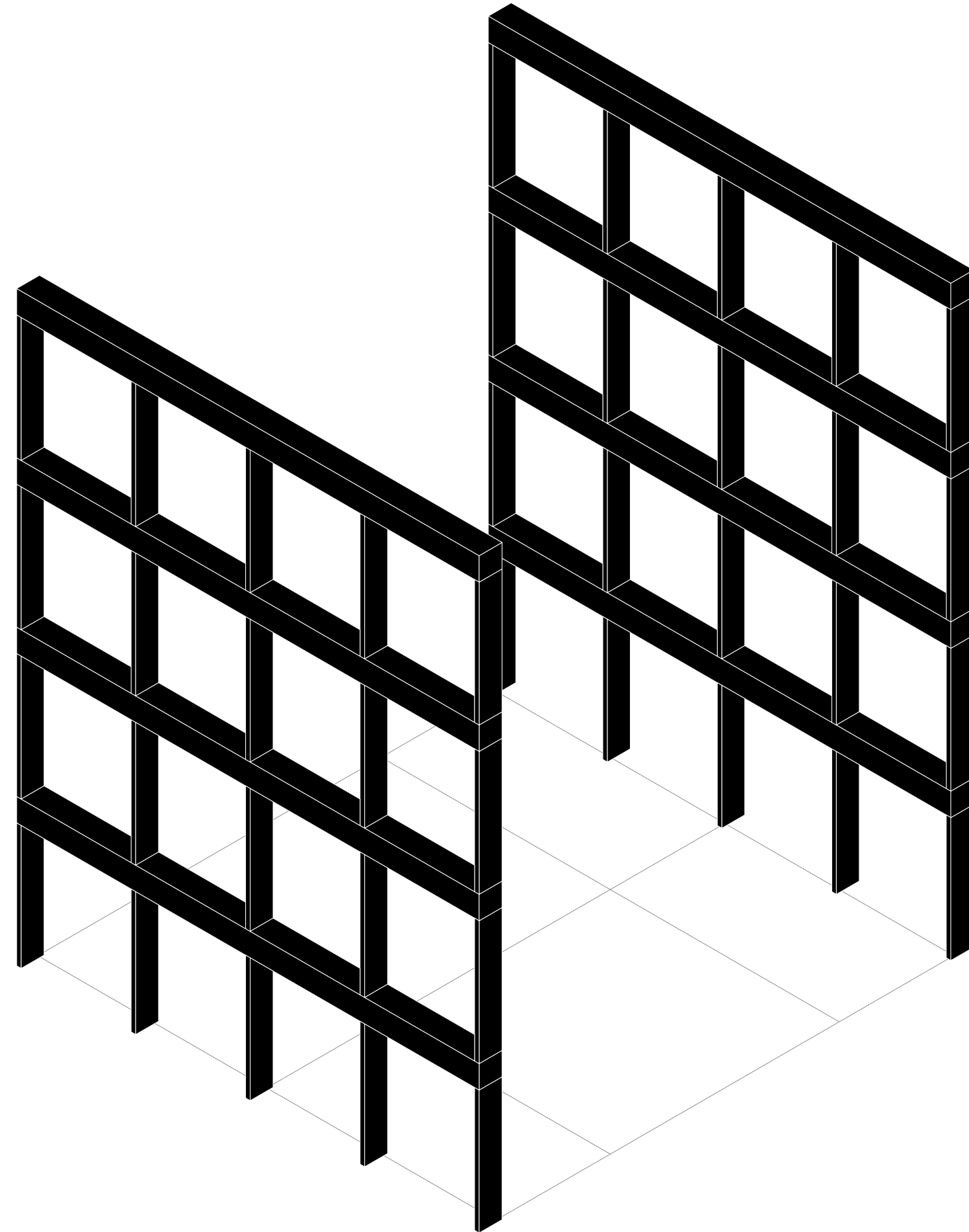

facade

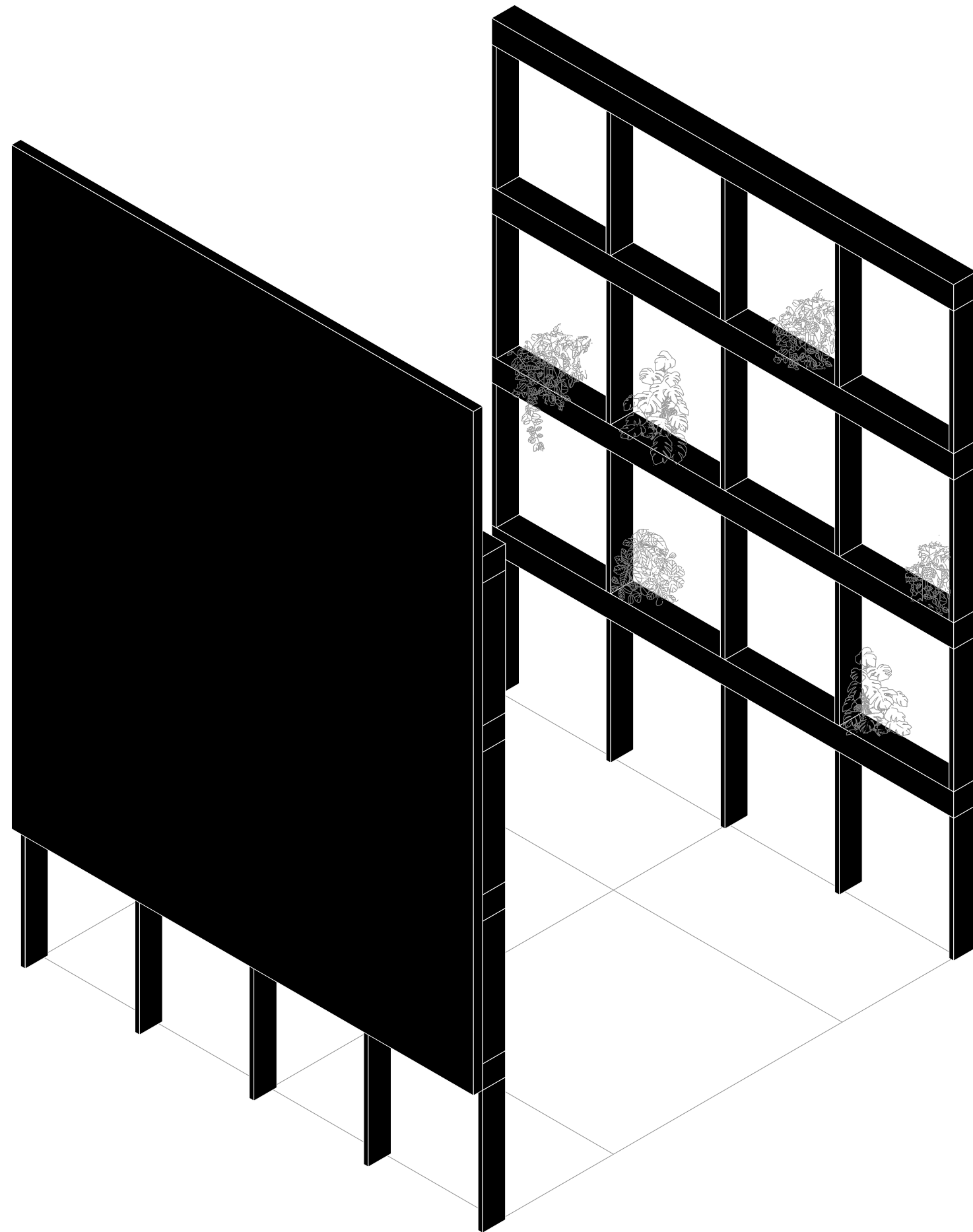

facade

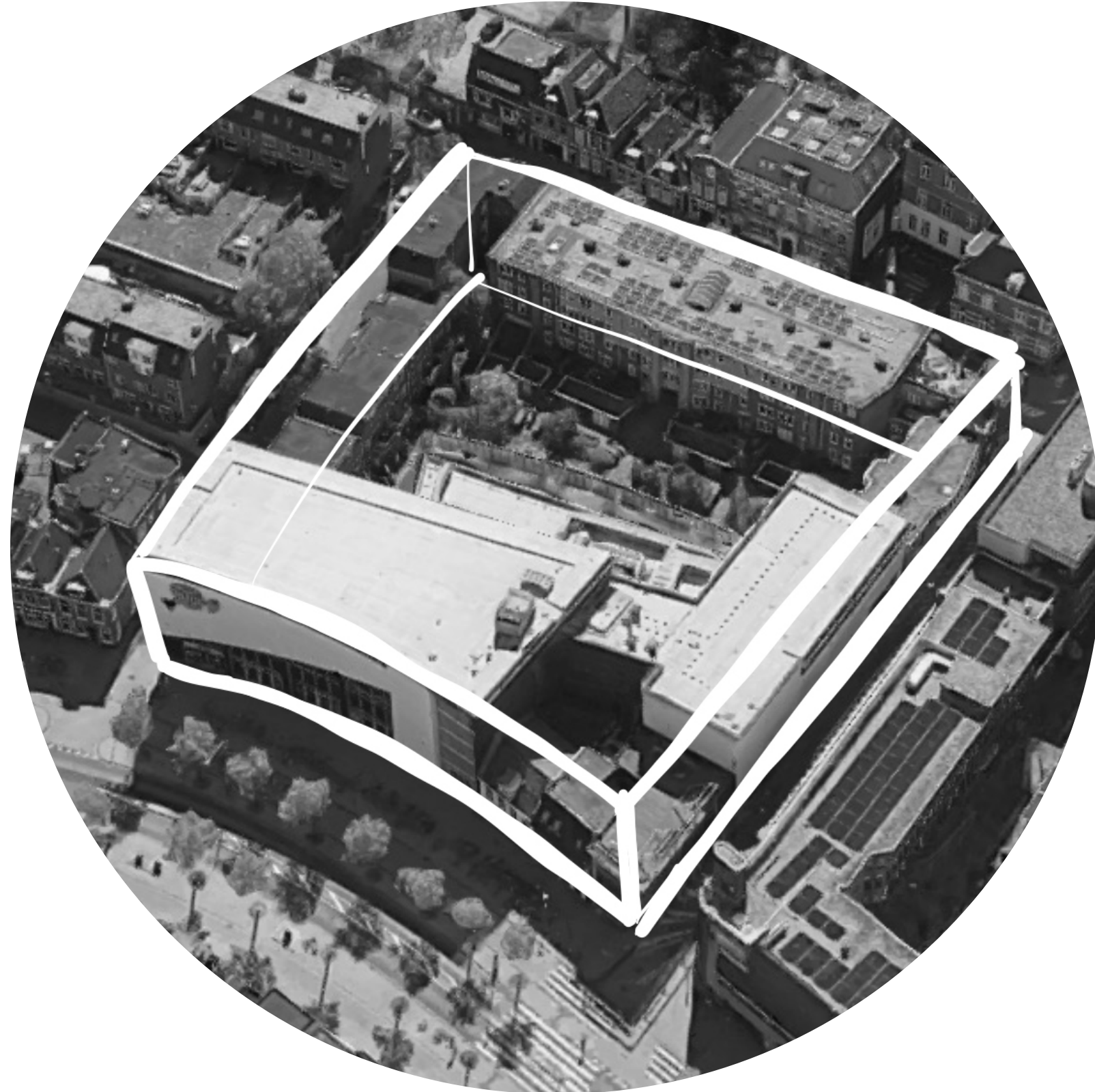

Boundary

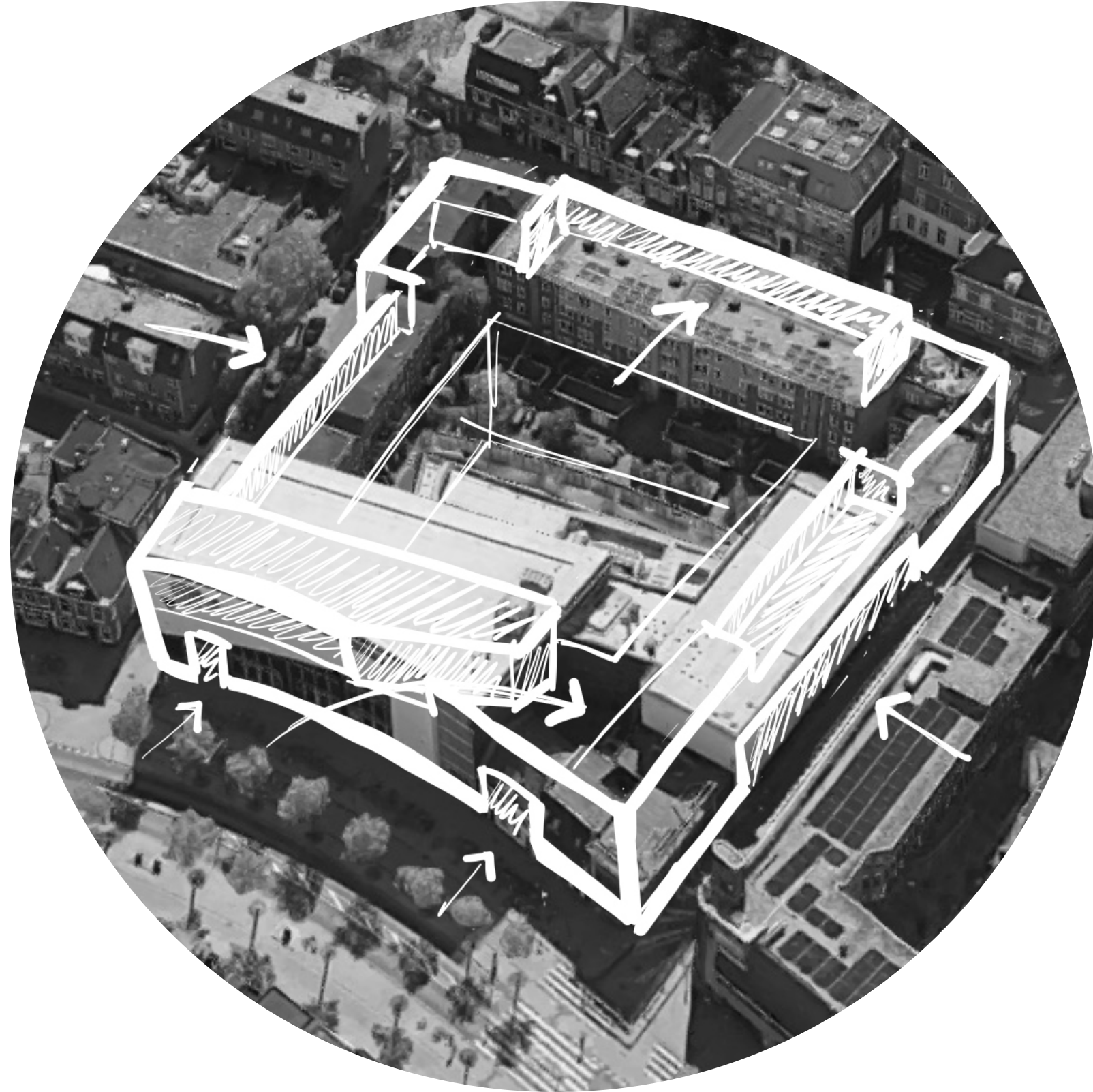

Boundary

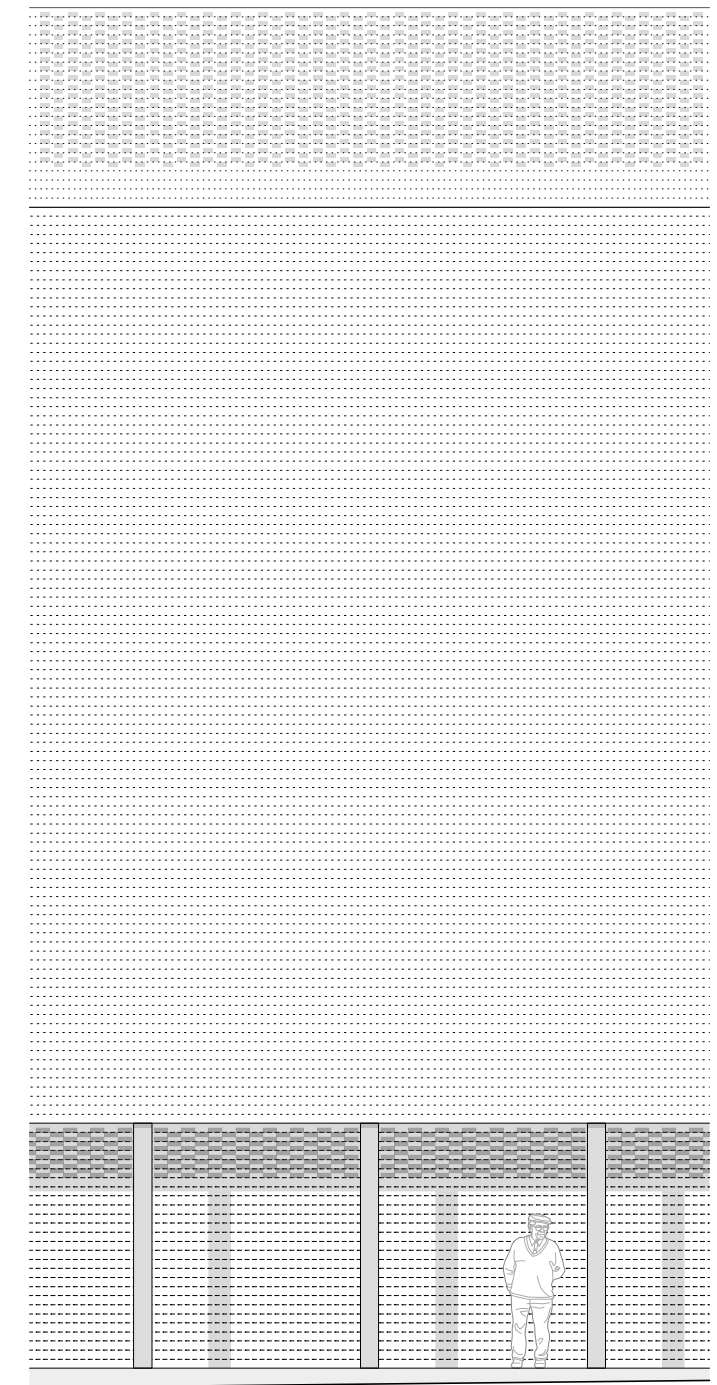
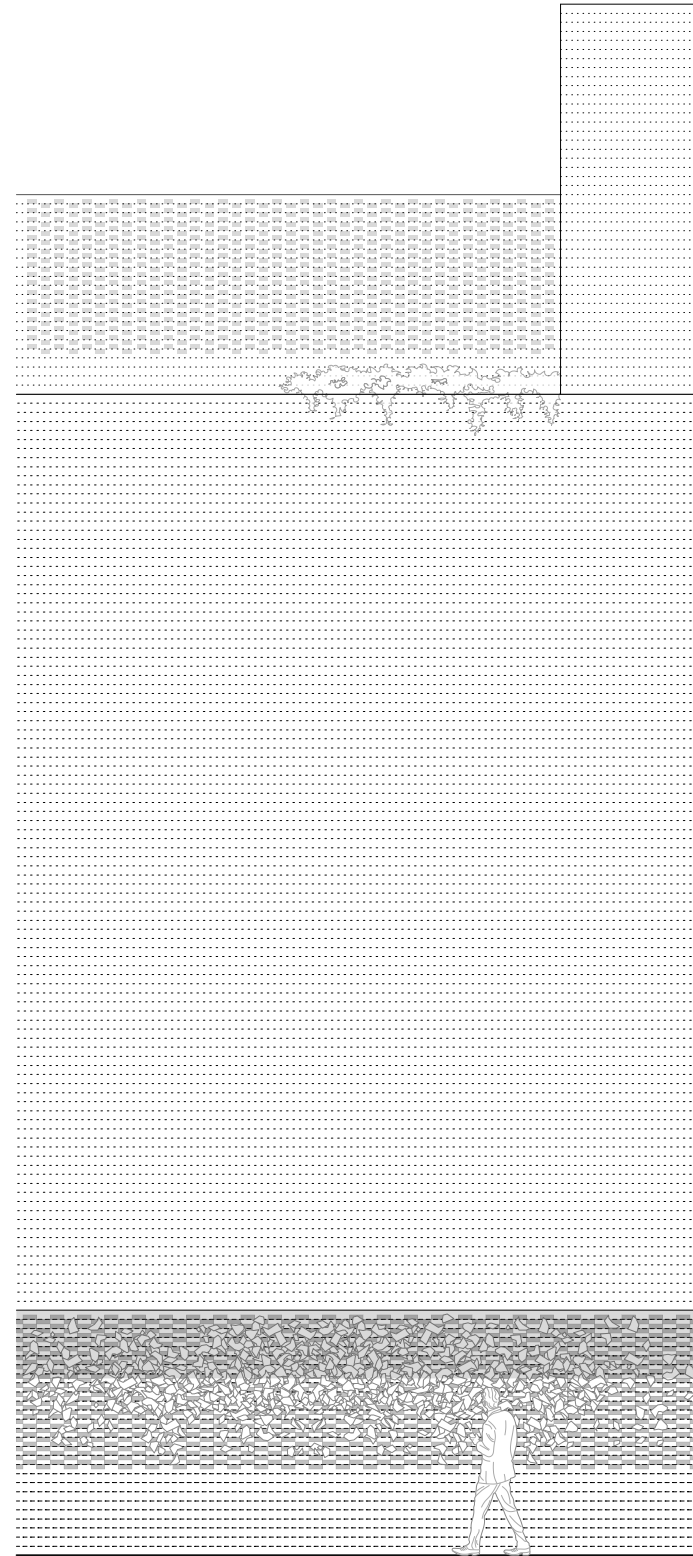
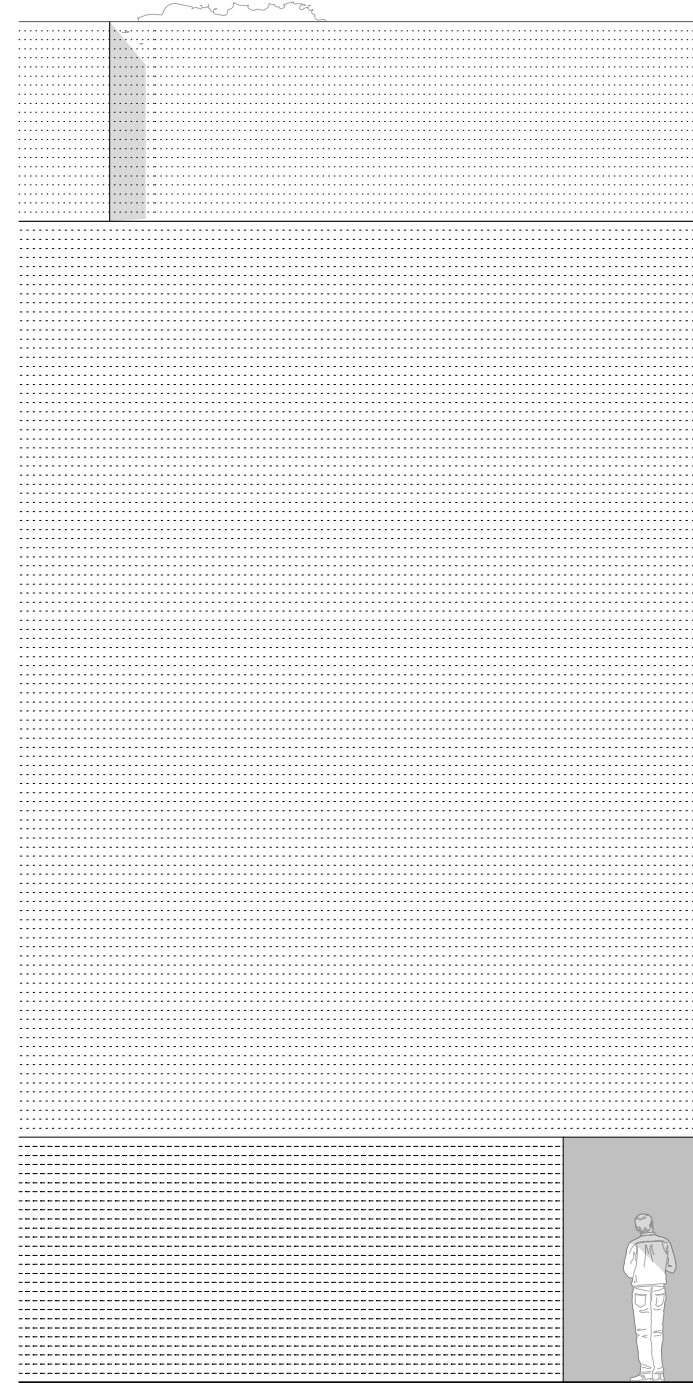

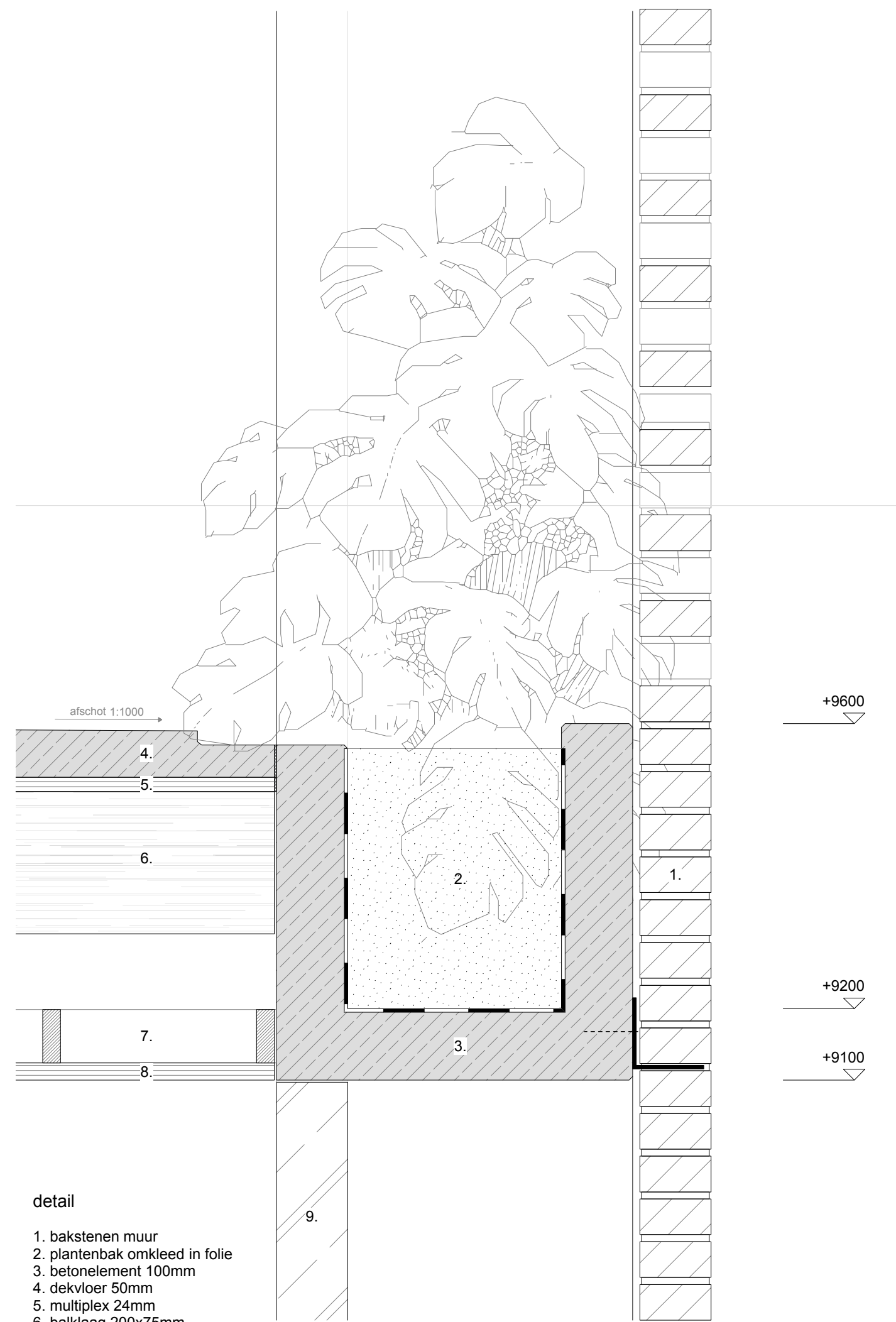

detail

1. bakstenen muur
2. plantenbak omkleed in folie
3. betonelement 100mm
4. dekvloer 50mm
5. multiplex 24mm
6. balklaag 200x75mm
7. regelwerk 75x25mm
8. houten plafond 24mm
9. betonnen wand

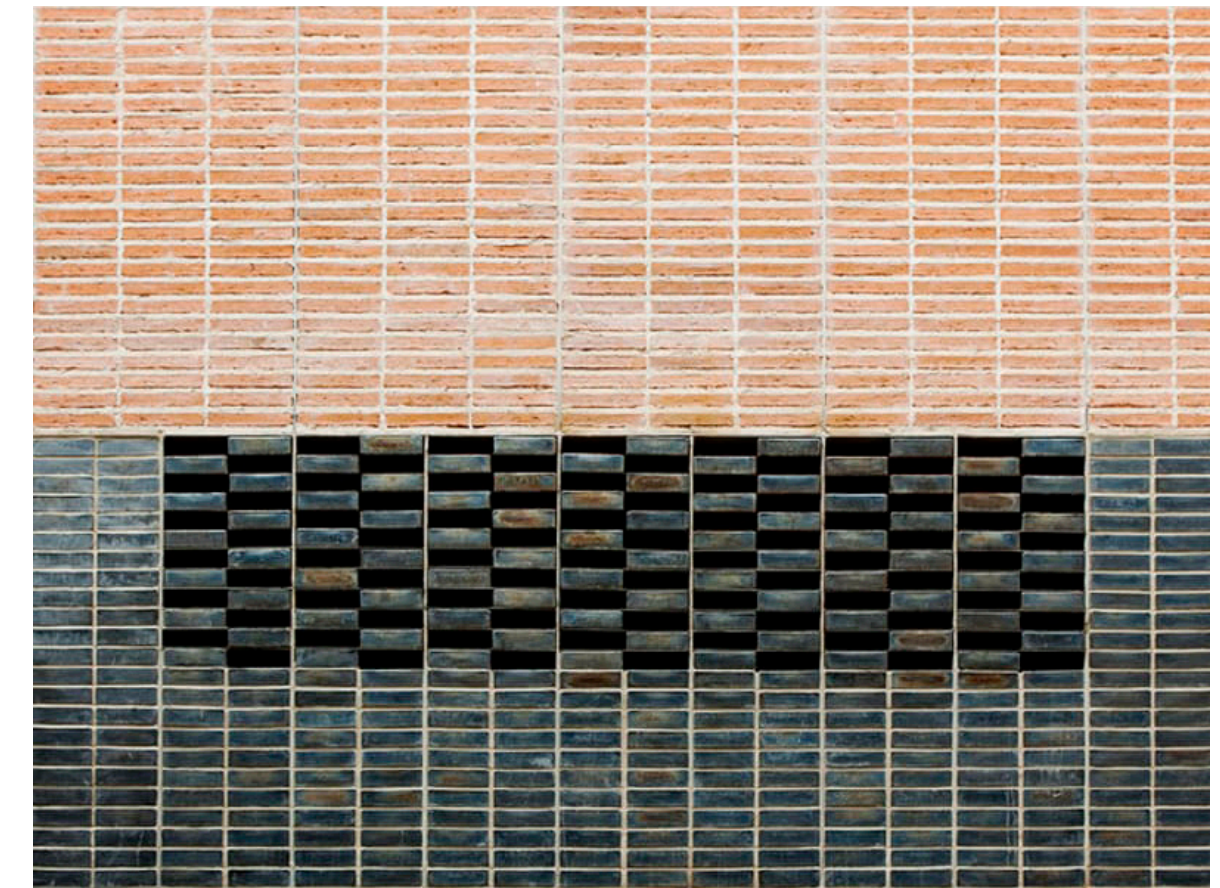

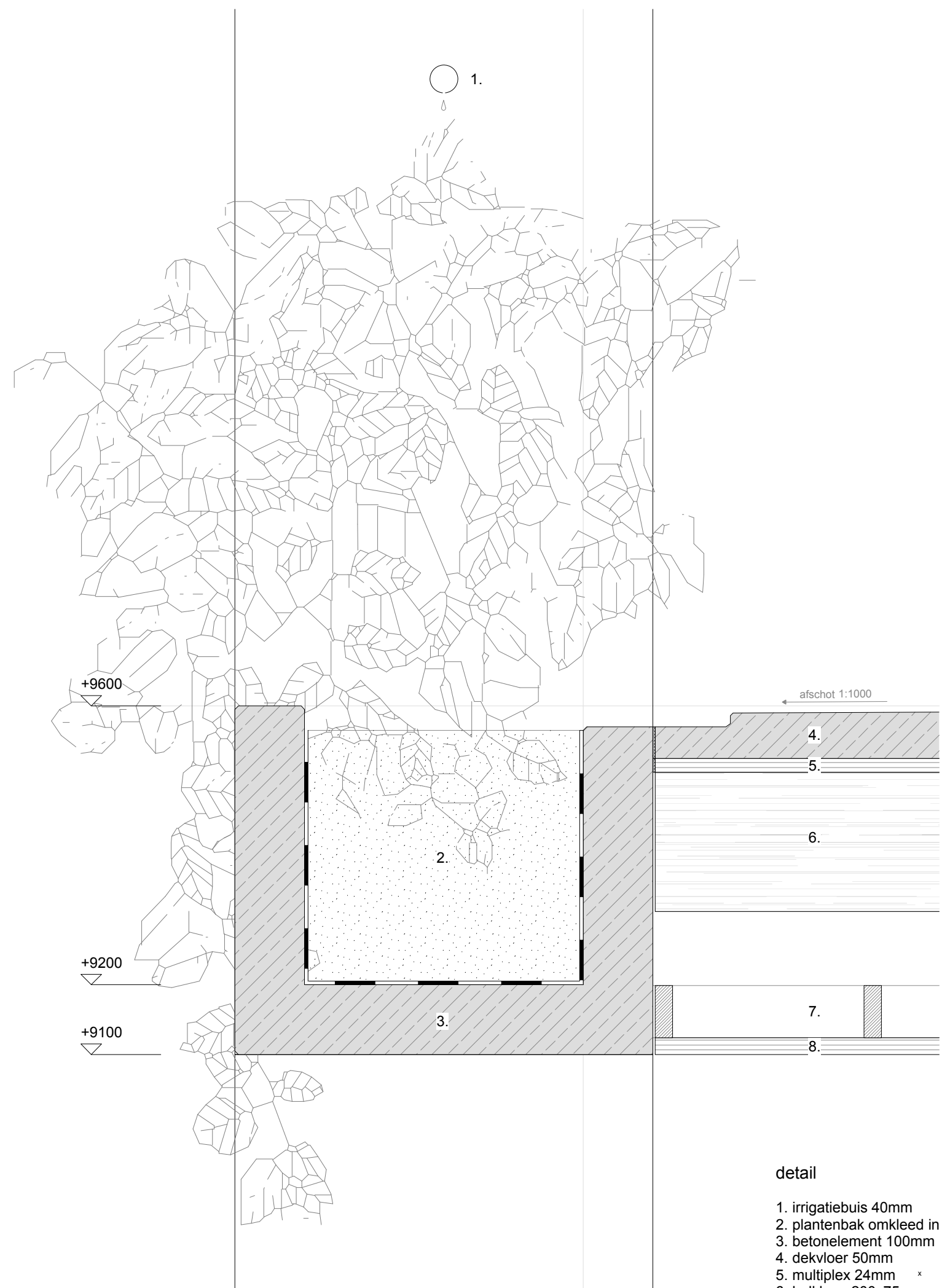
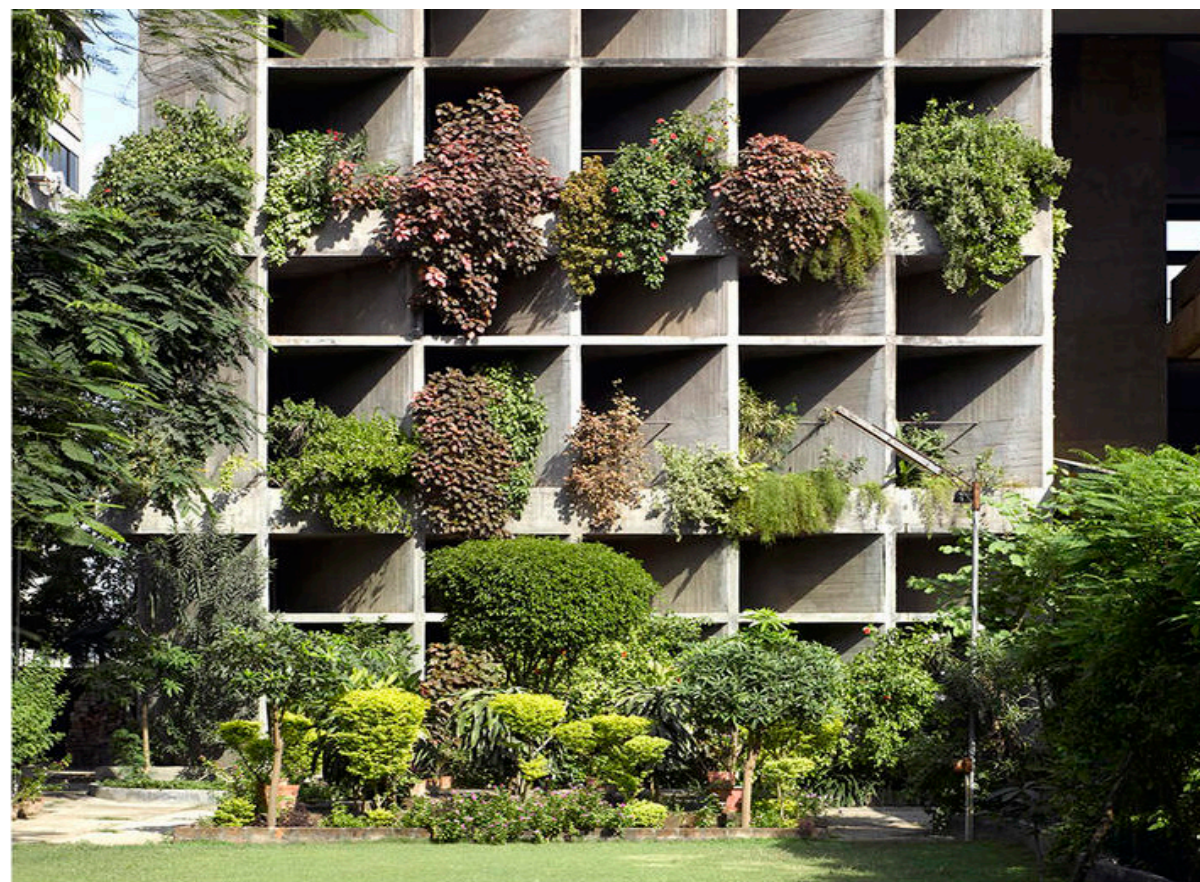

detail

1. irrigatiebuis 40mm
2. plantenbak omkleed in folie
3. betonelement 100mm
4. dekvloer 50mm
5. multiplex 24mm
6. balklaag 200x75mm
7. regelwerk 75x25mm
8. houten plafond 24mm





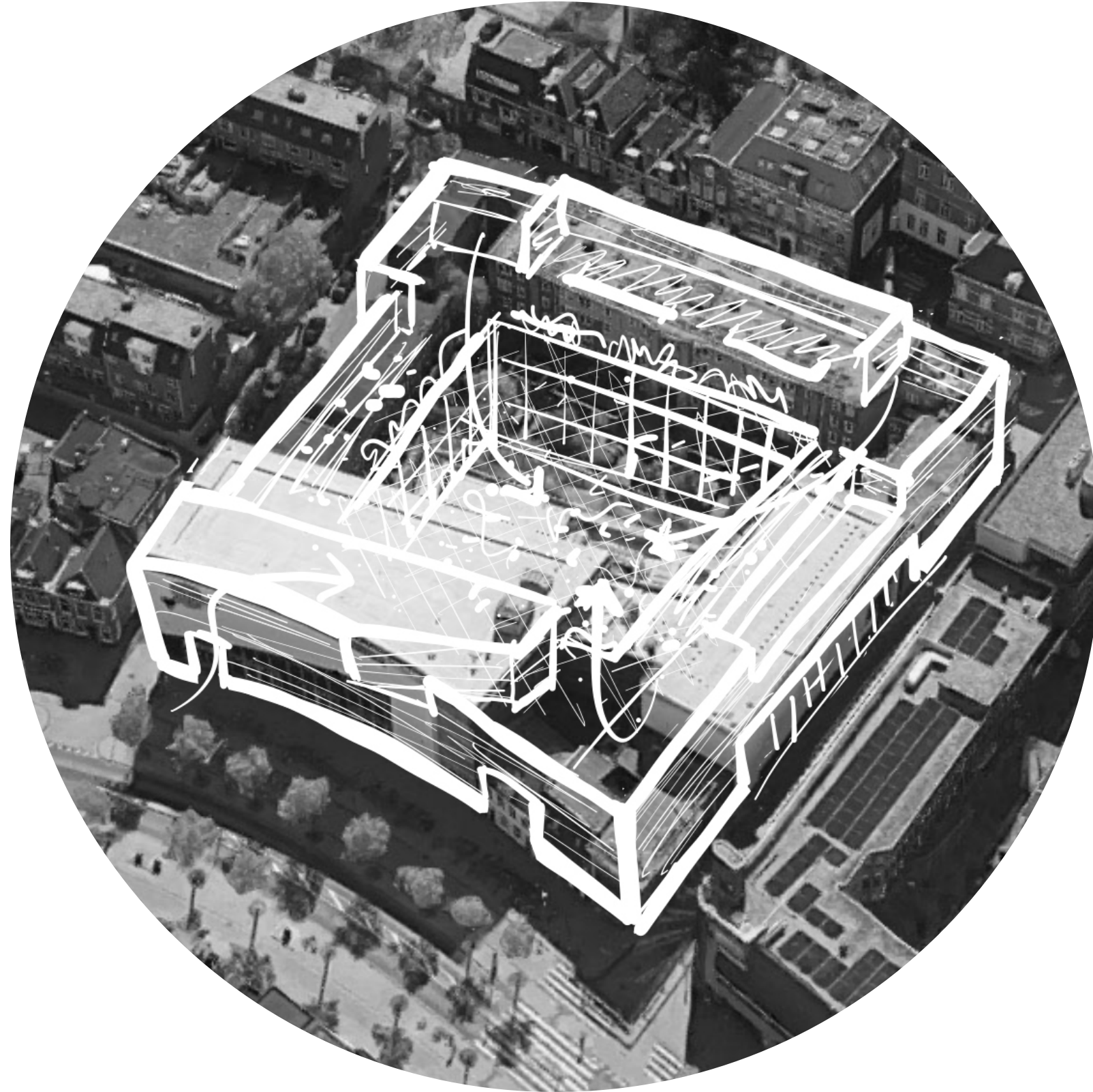

Everyday

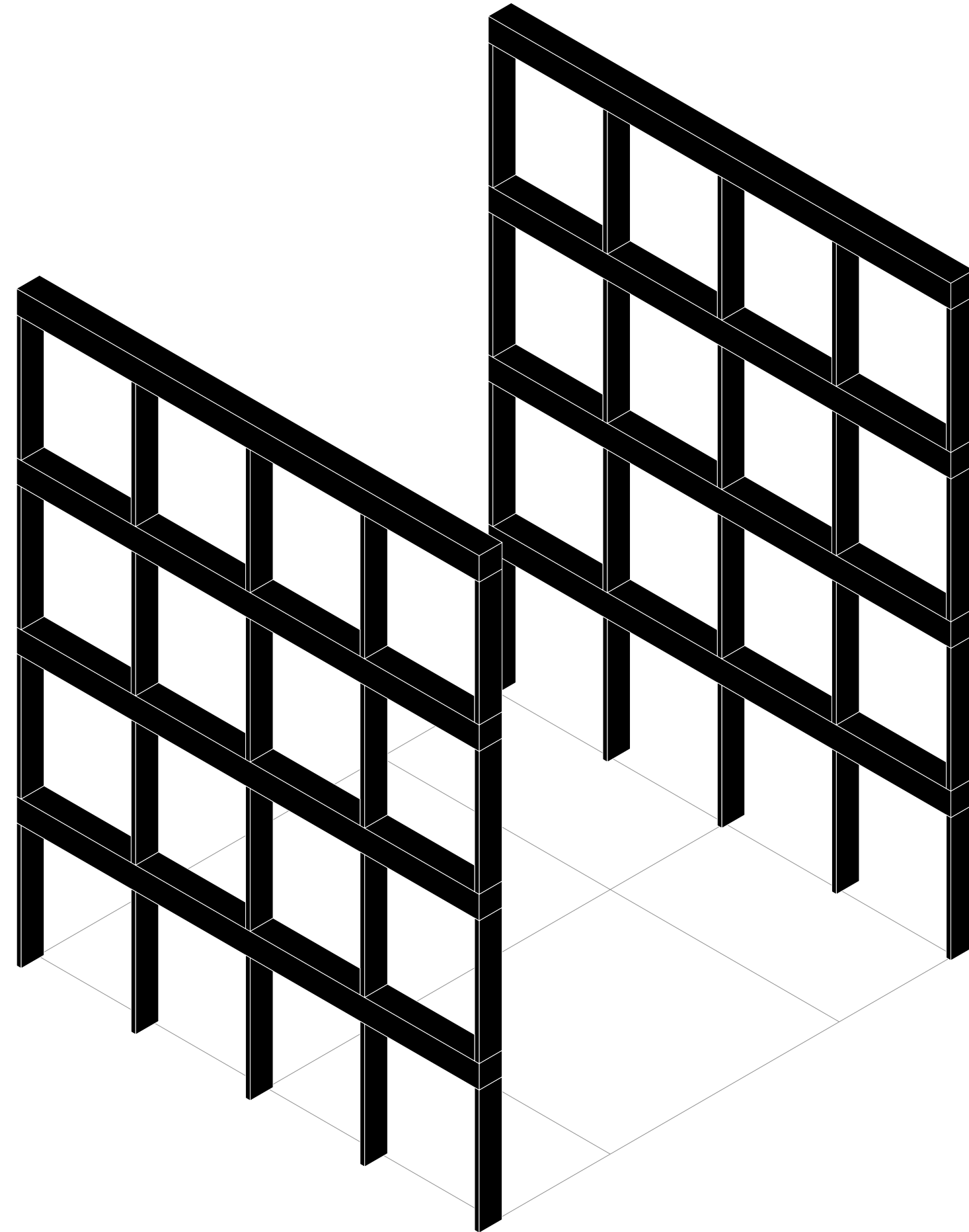

facade

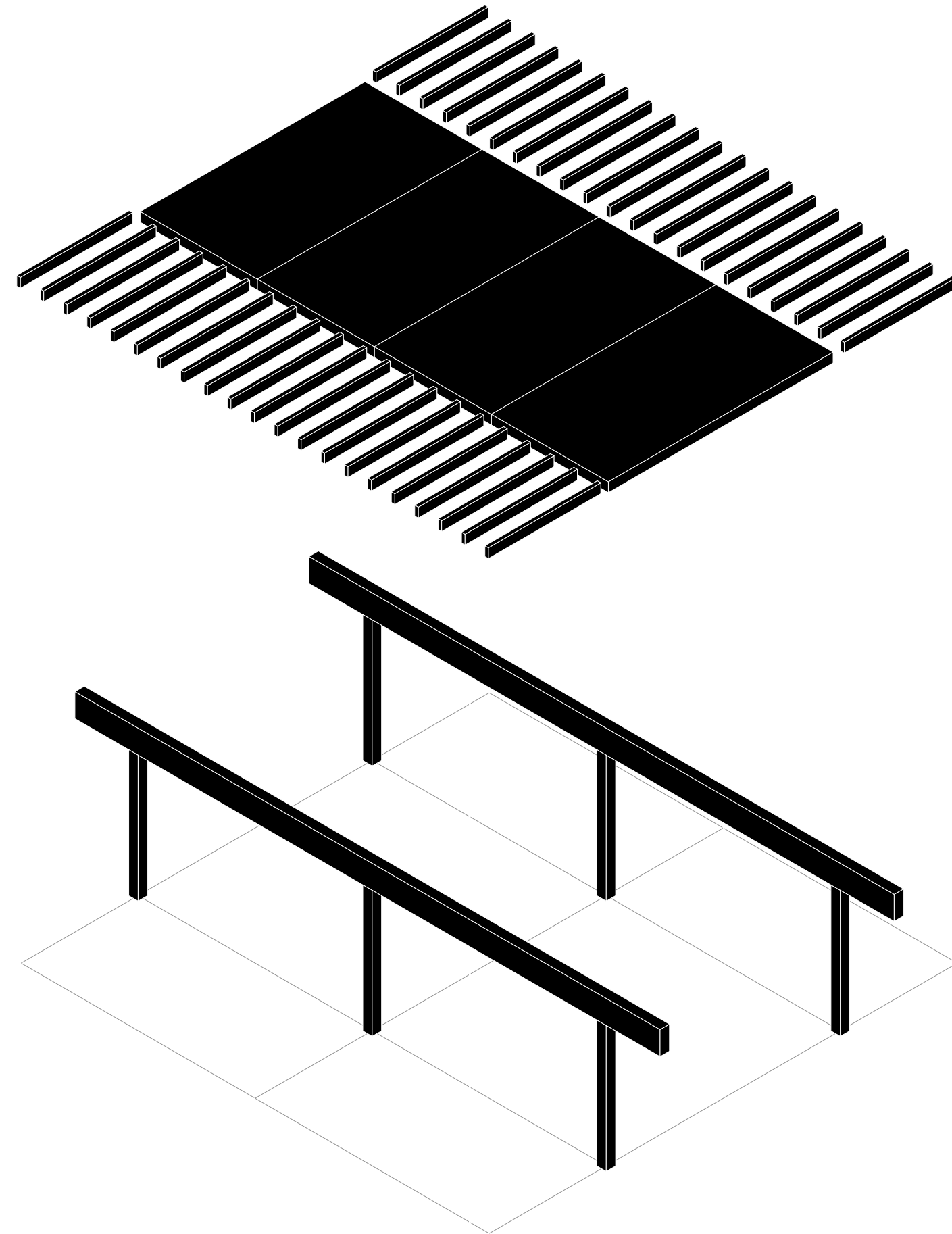

structure

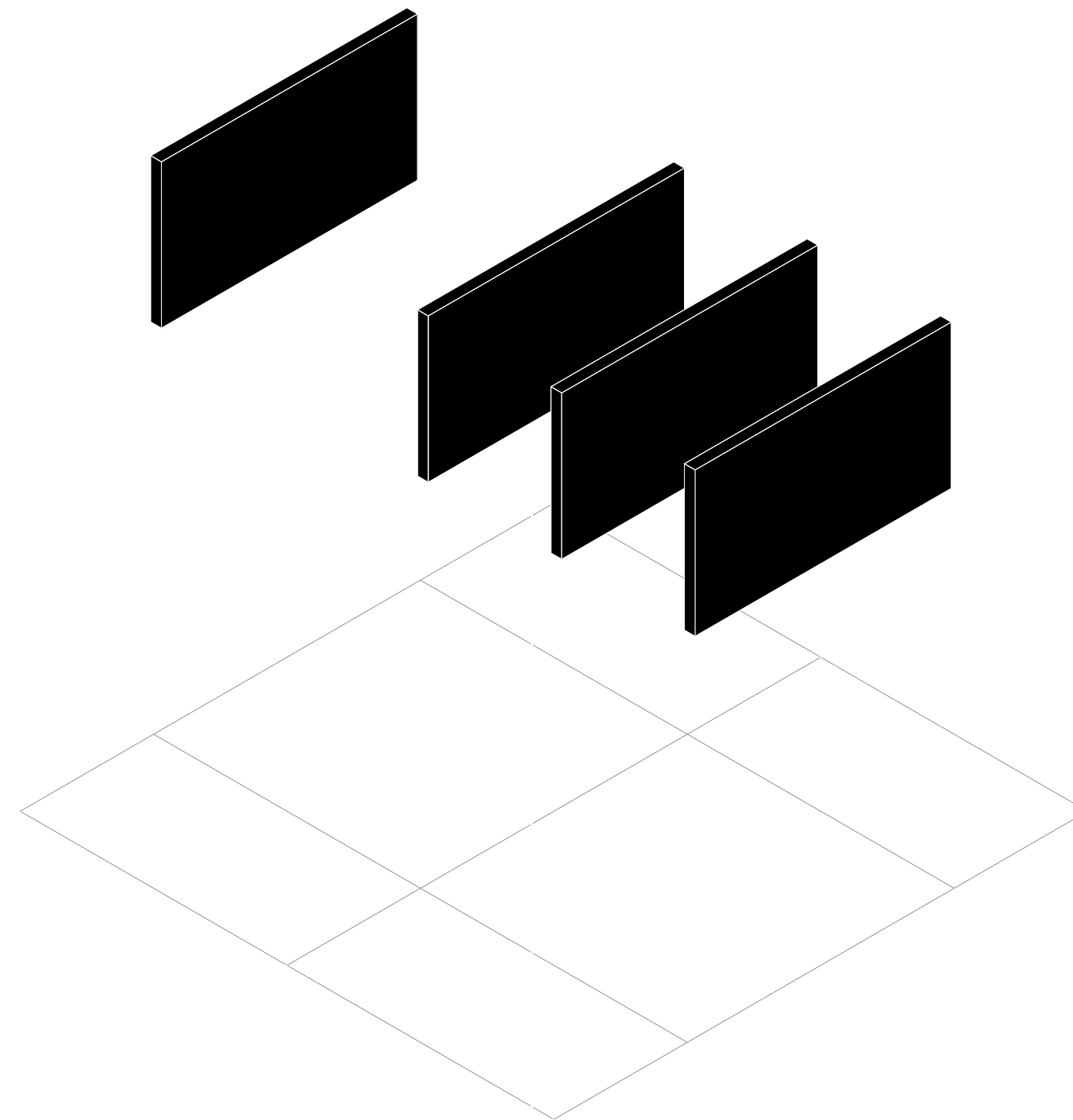

walls

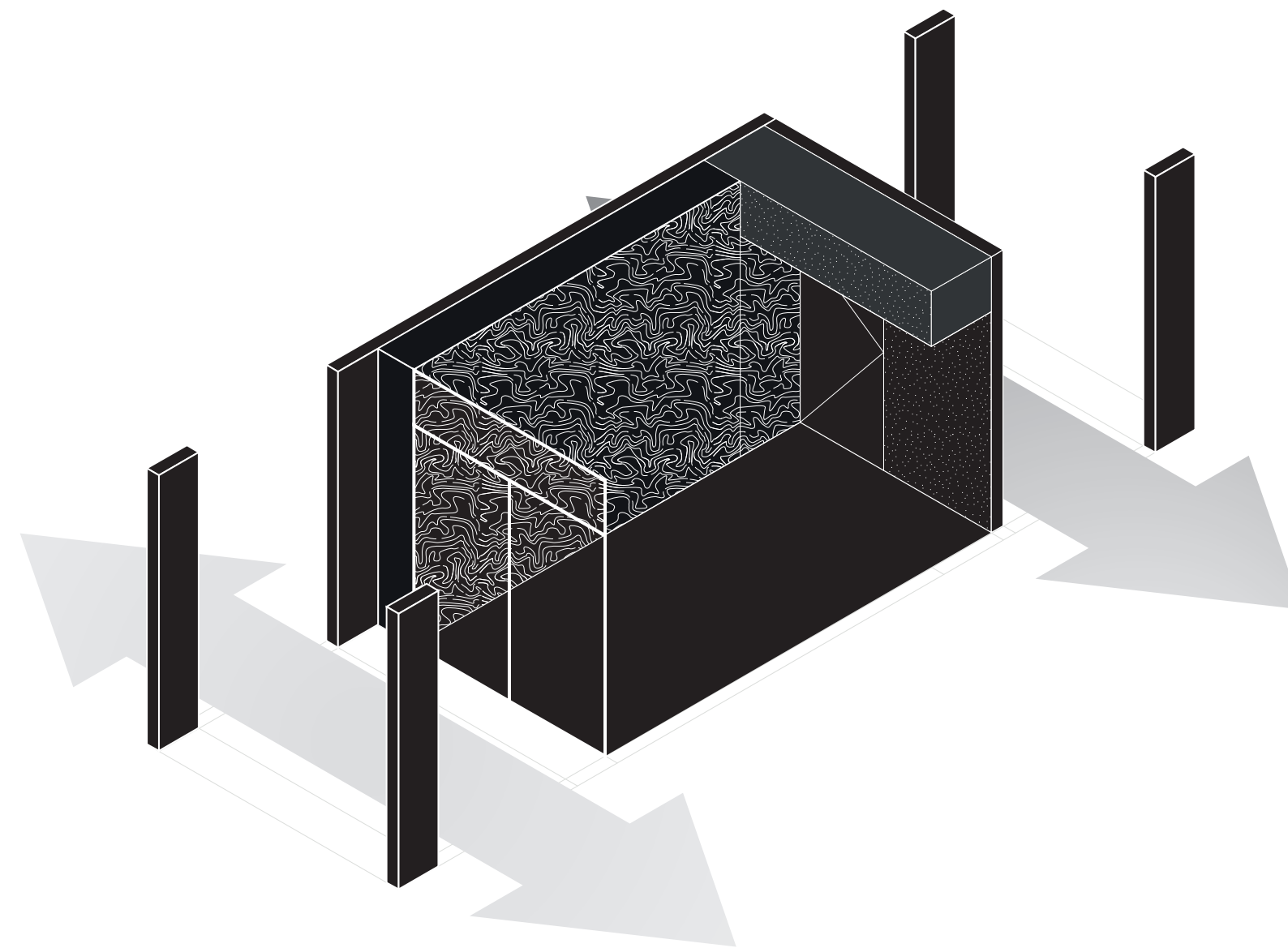

cell

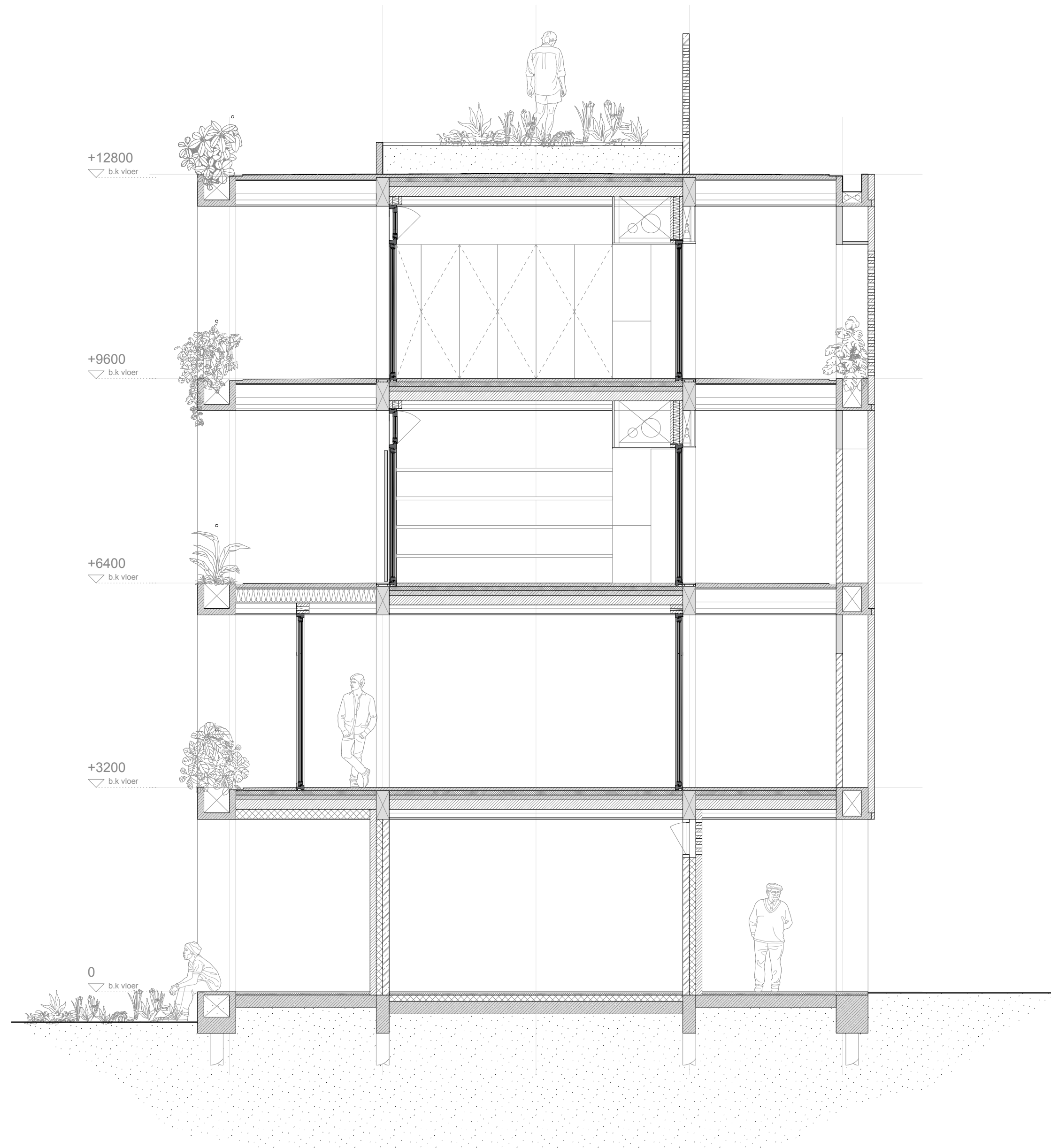

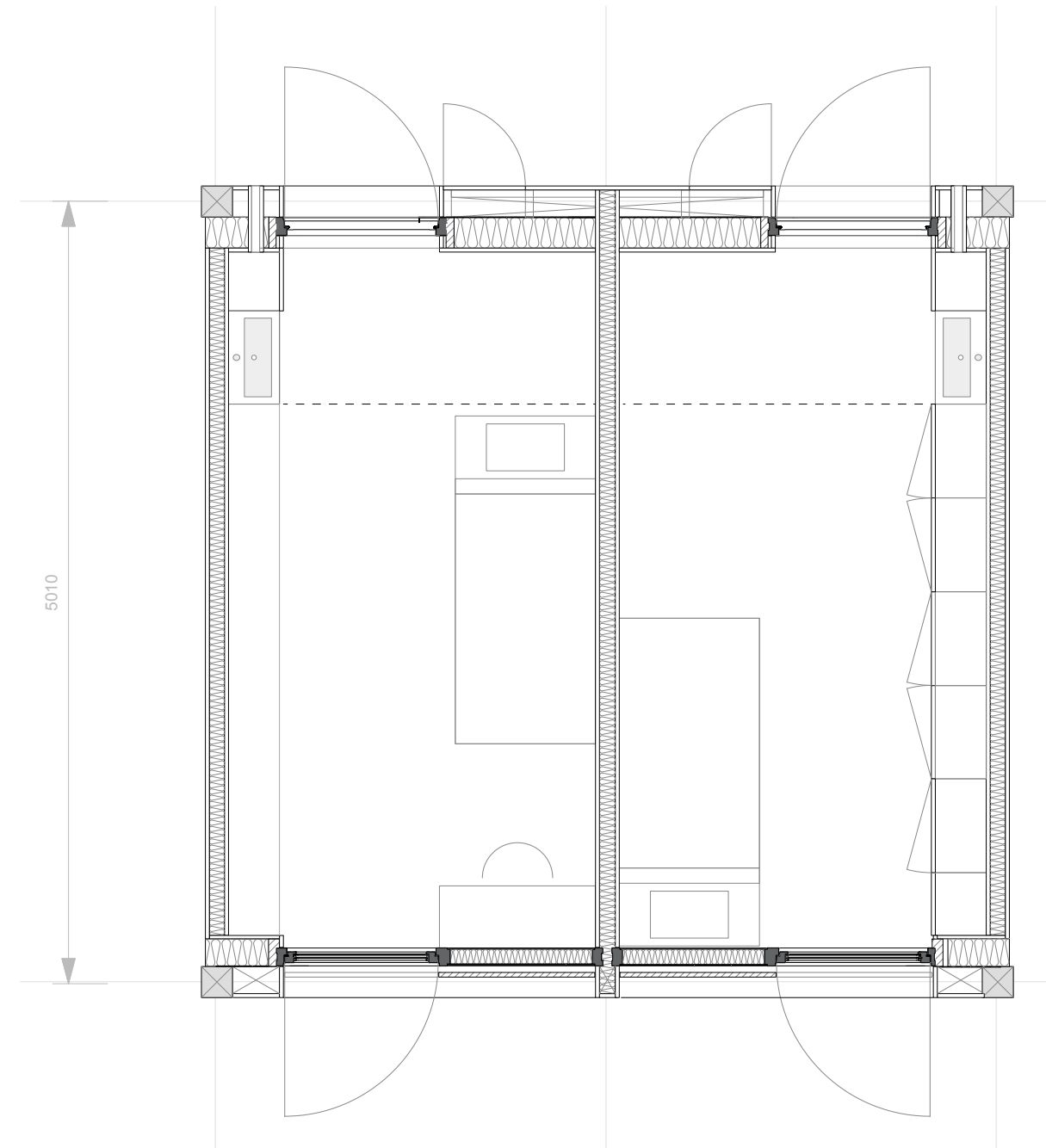

Regular

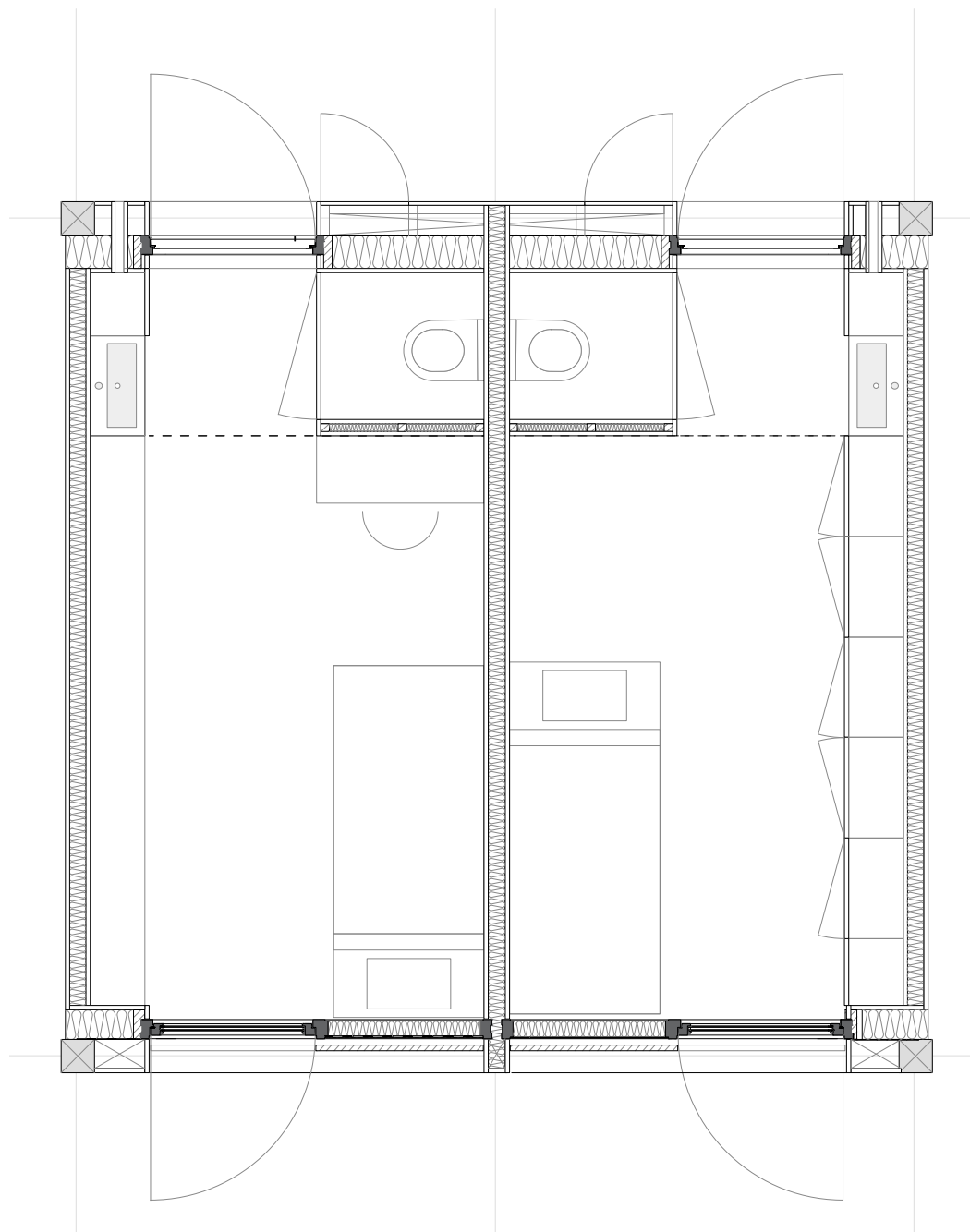

Solitary

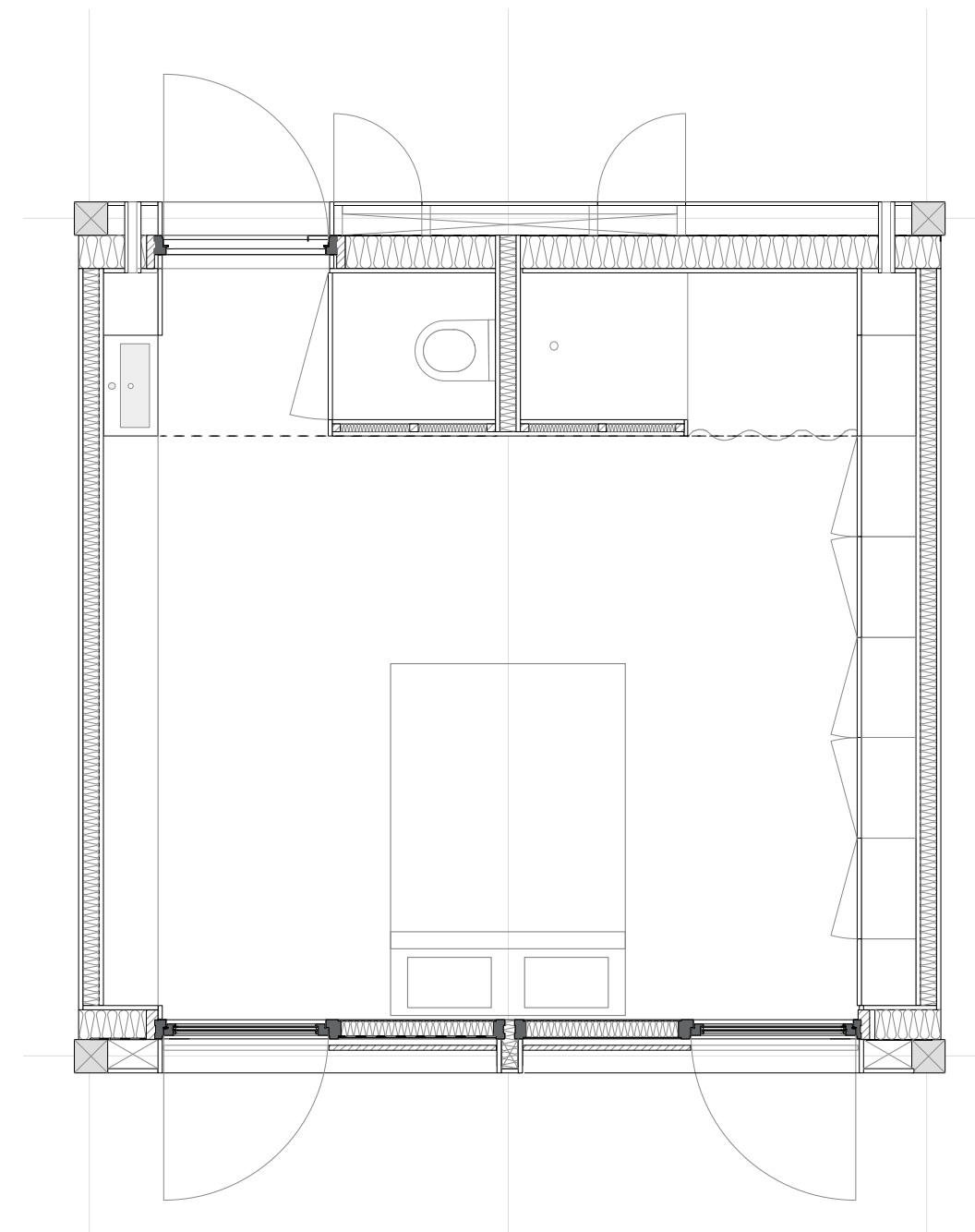

Large

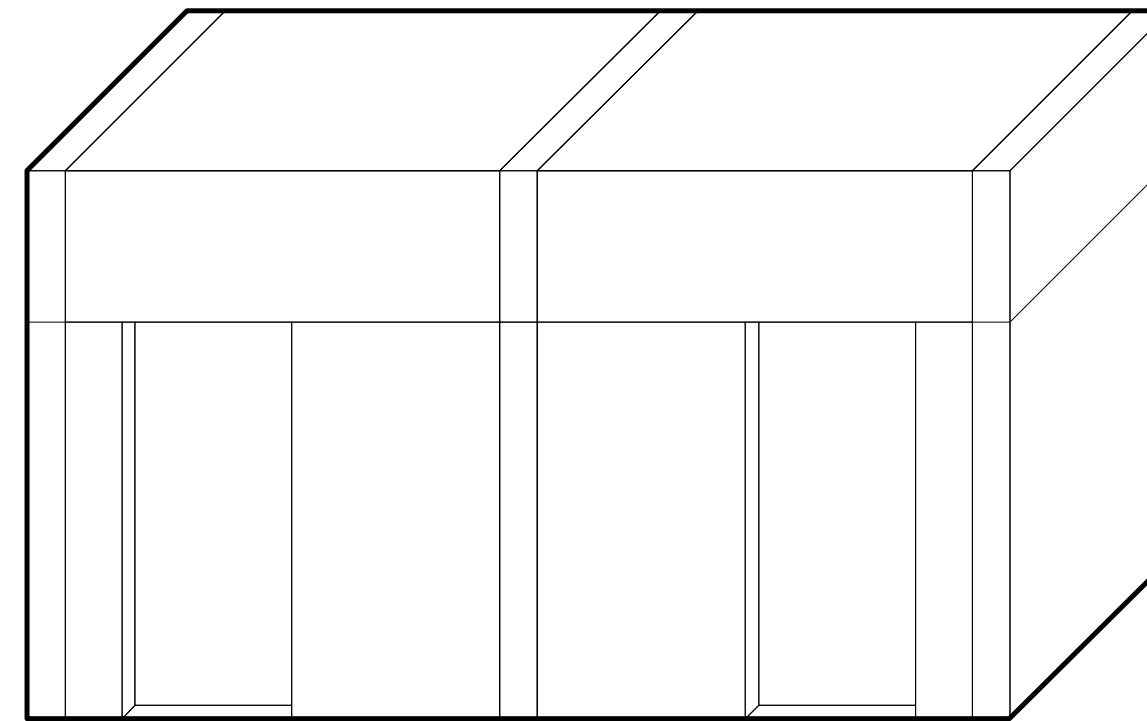
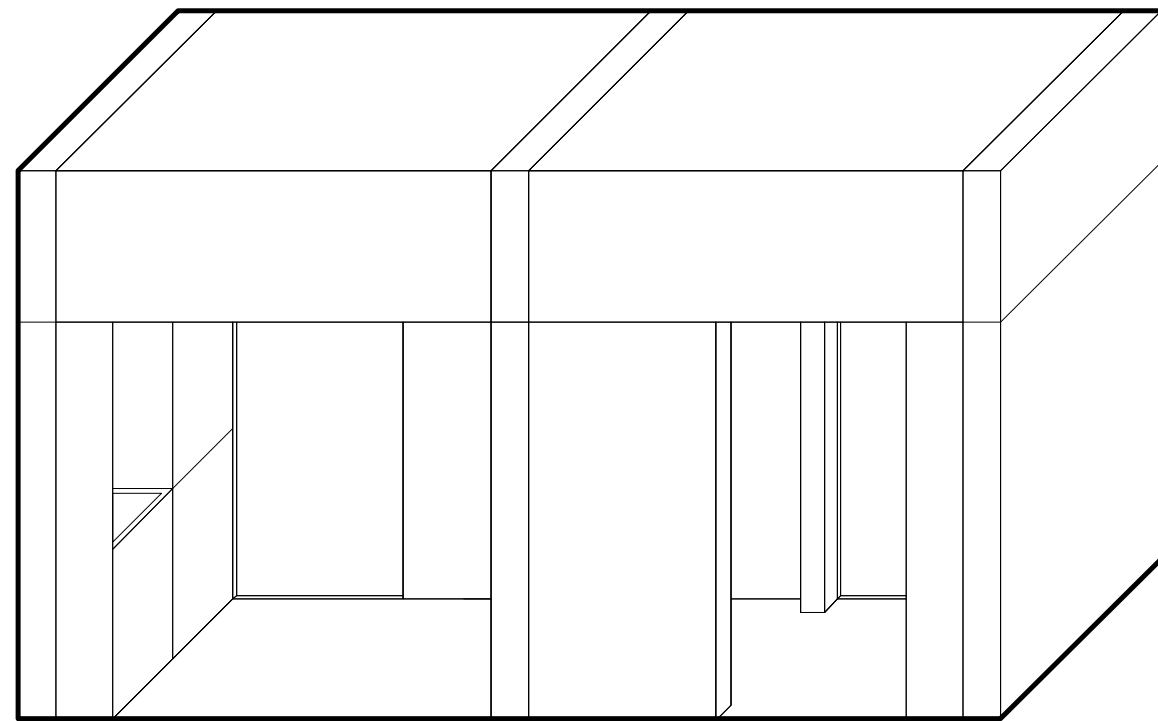
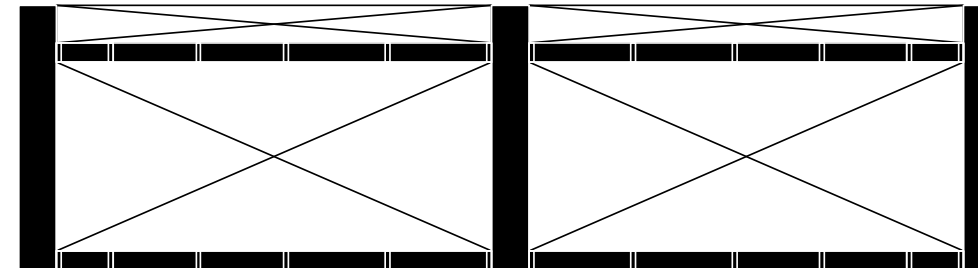
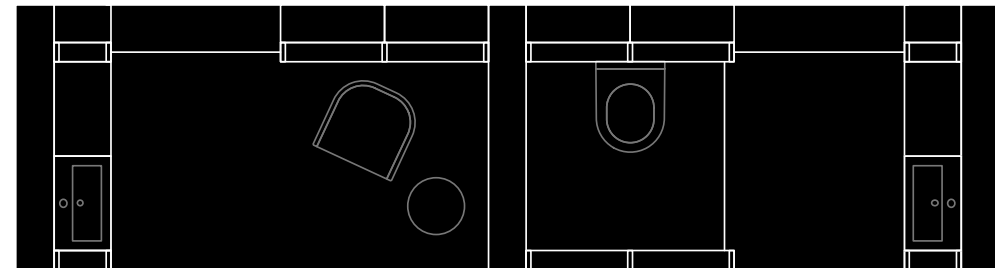

Kaast gang/cell

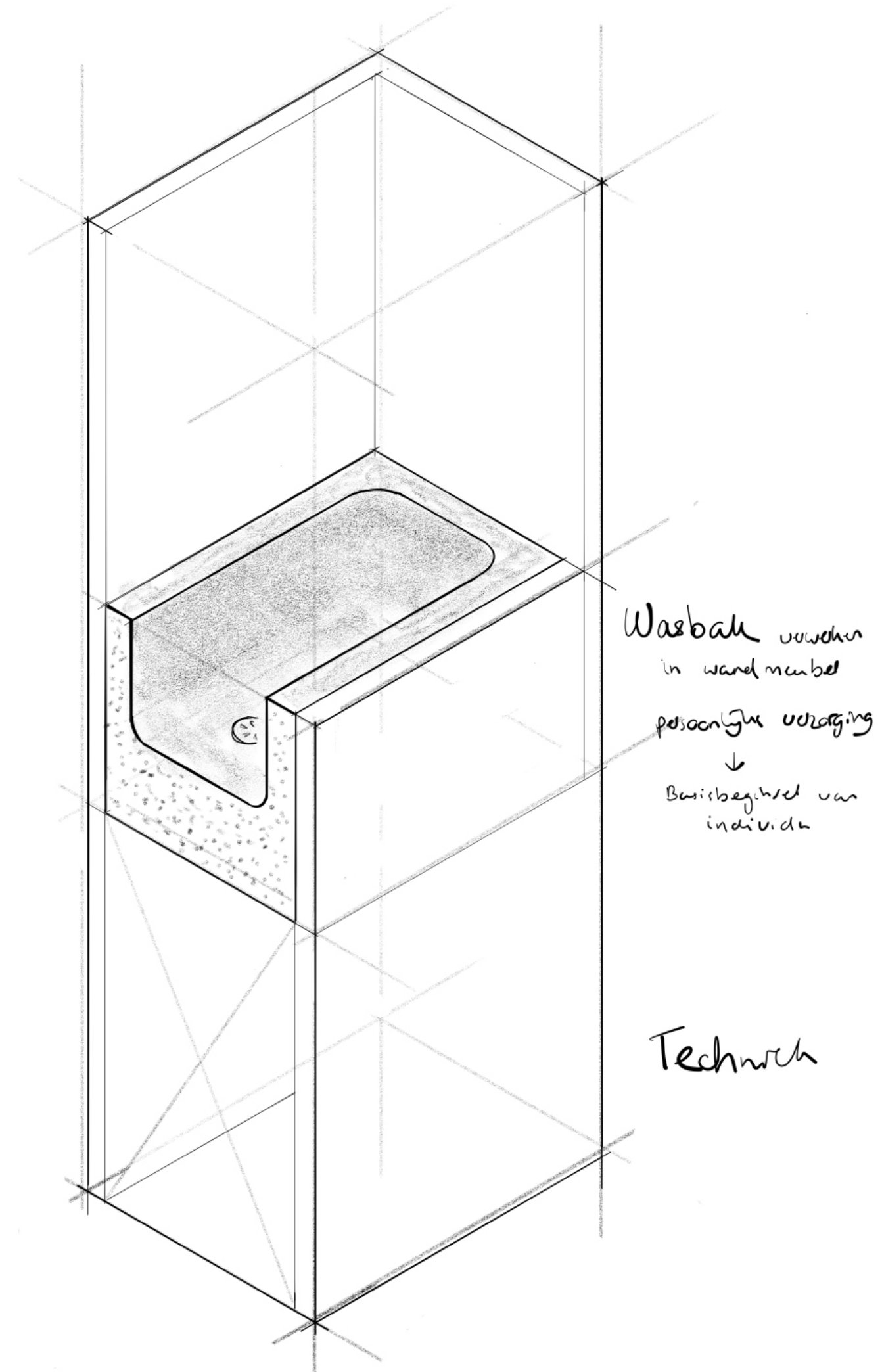
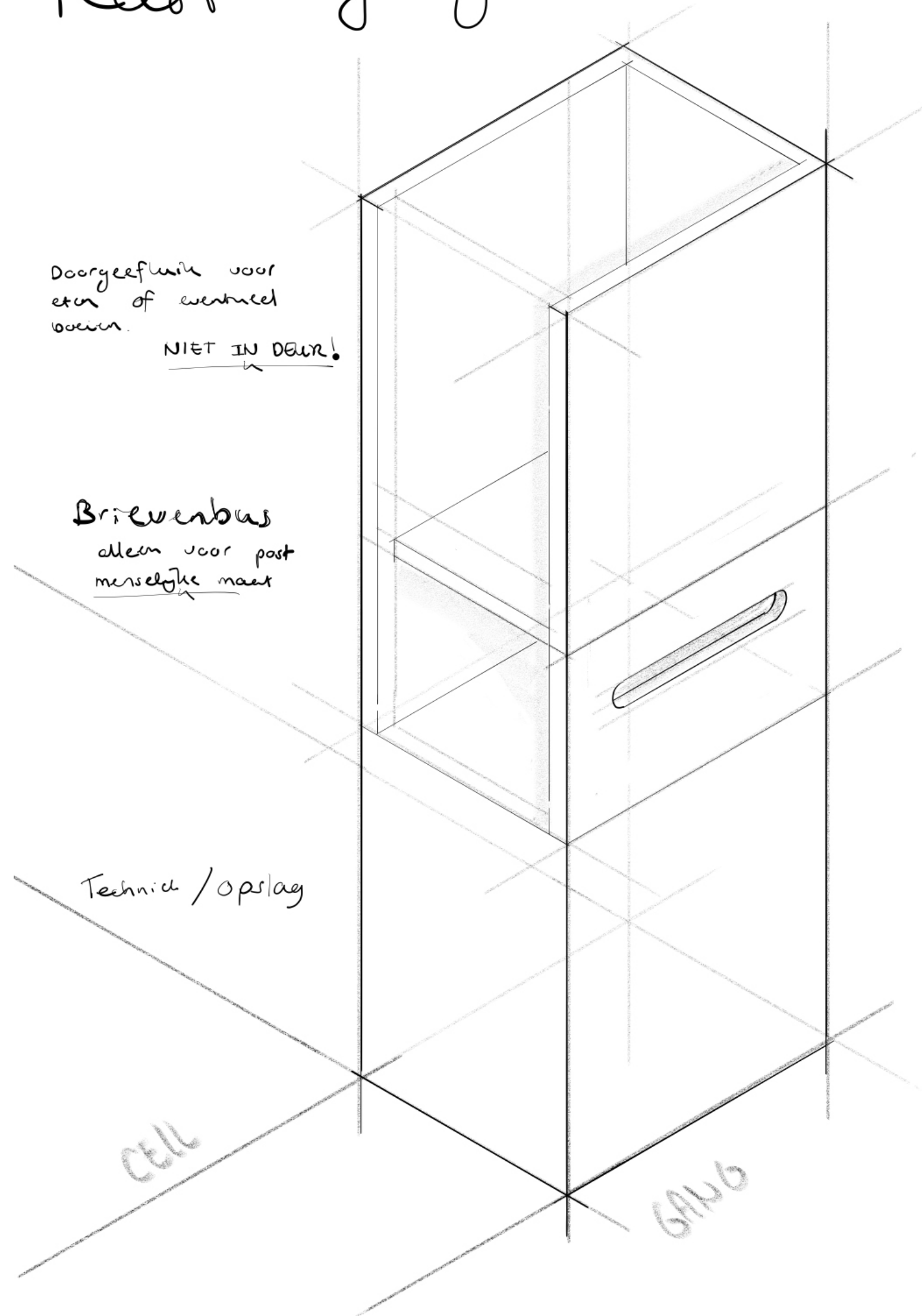

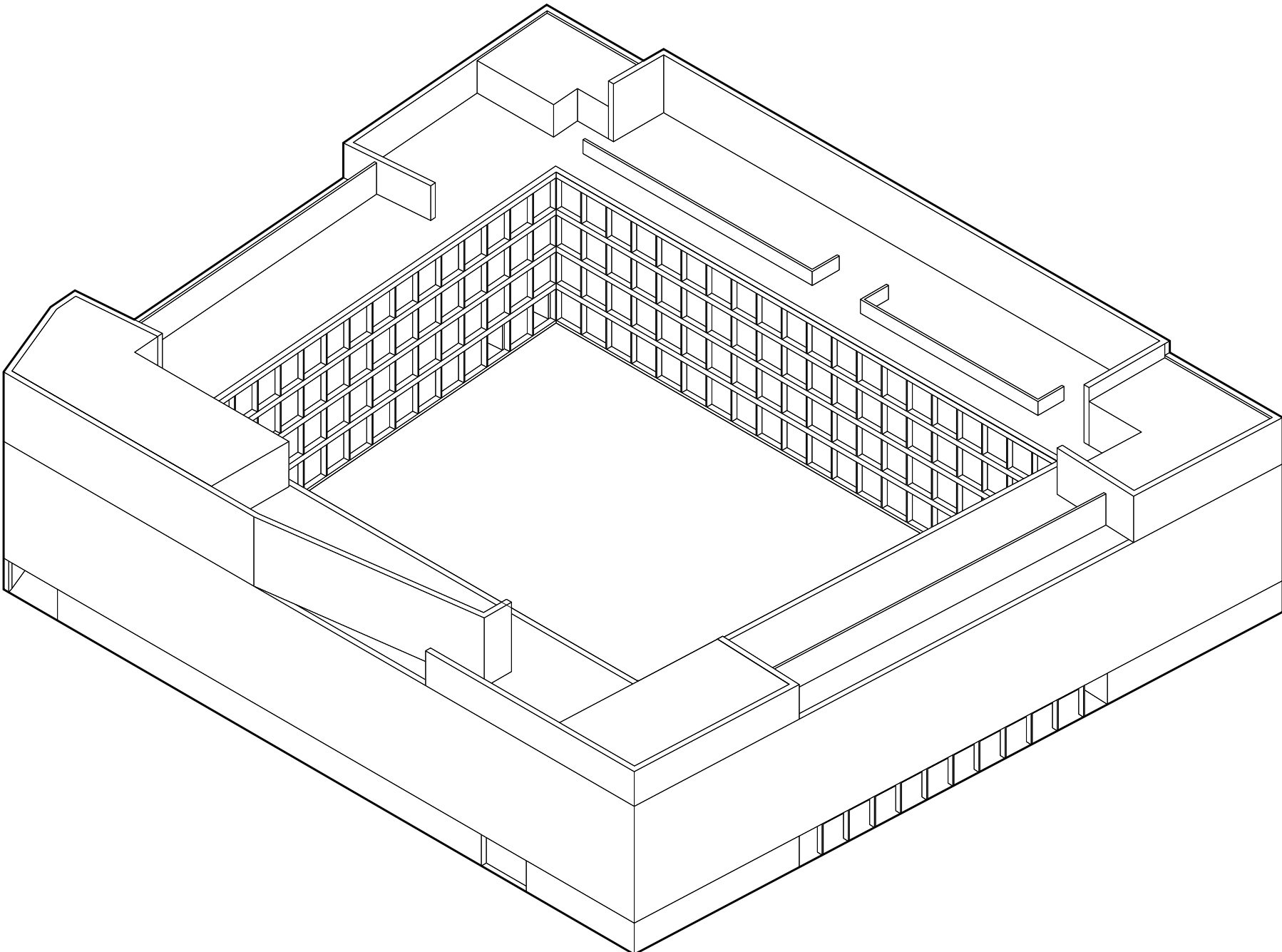

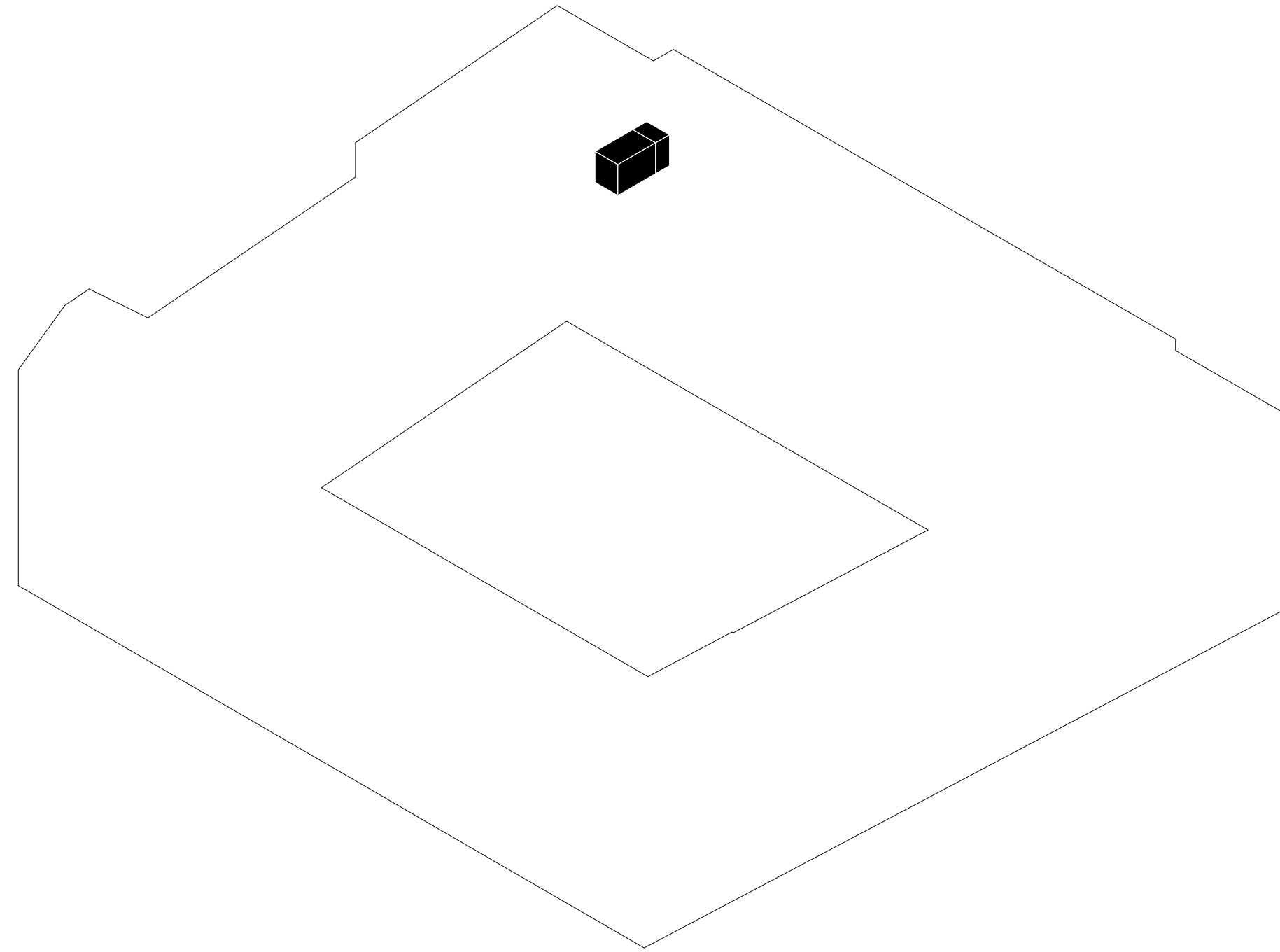

individual

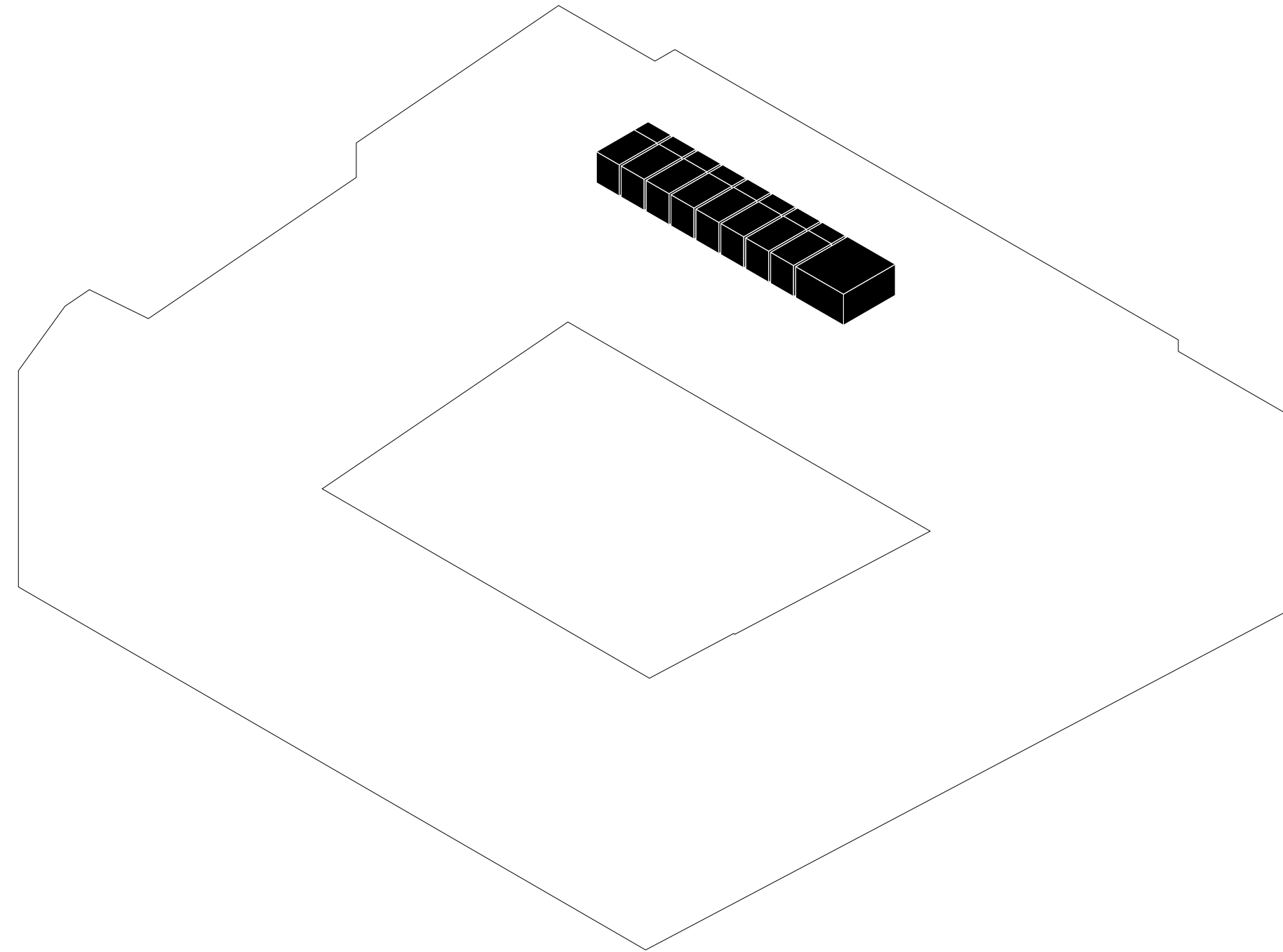

small group

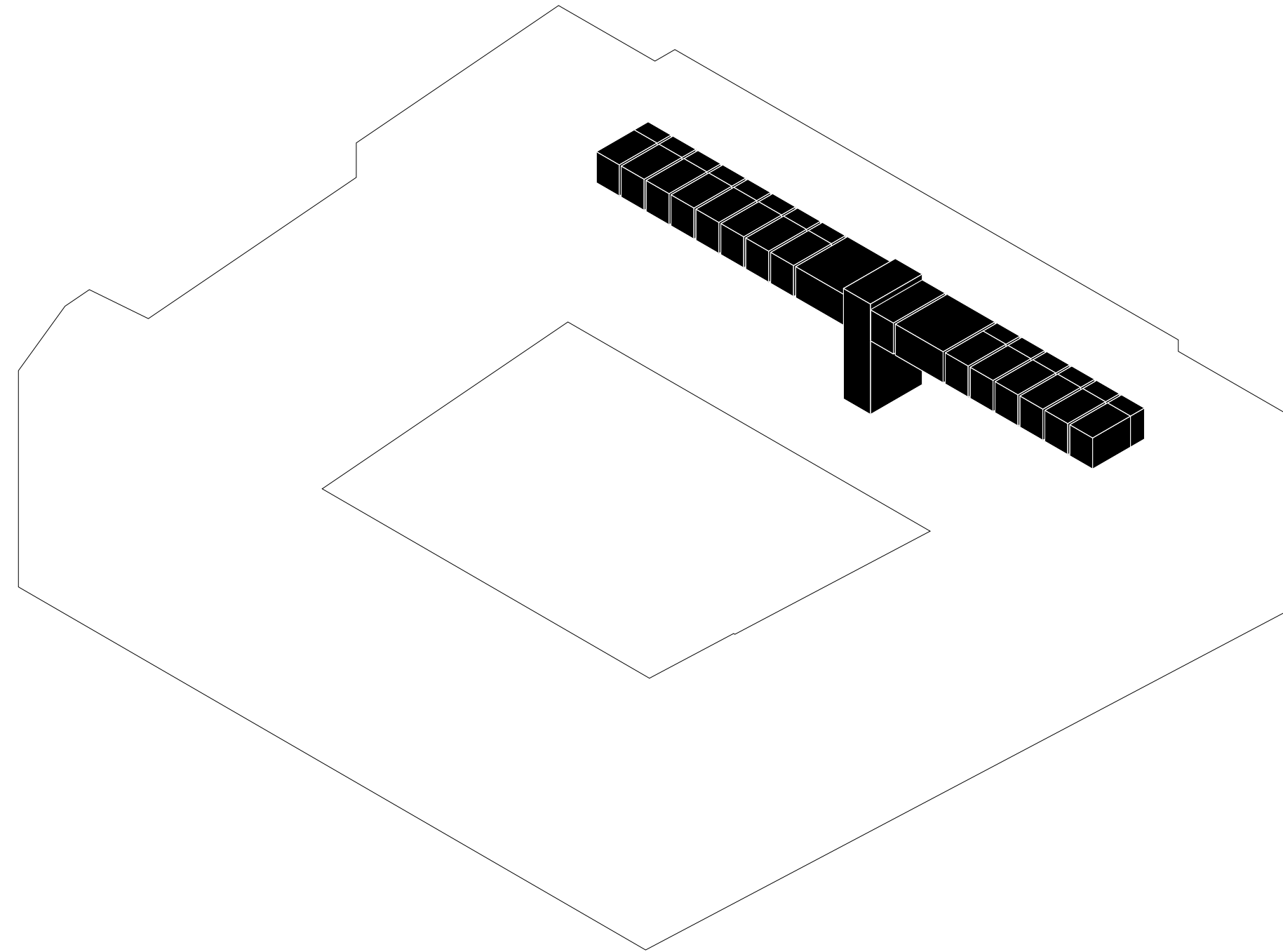

large group

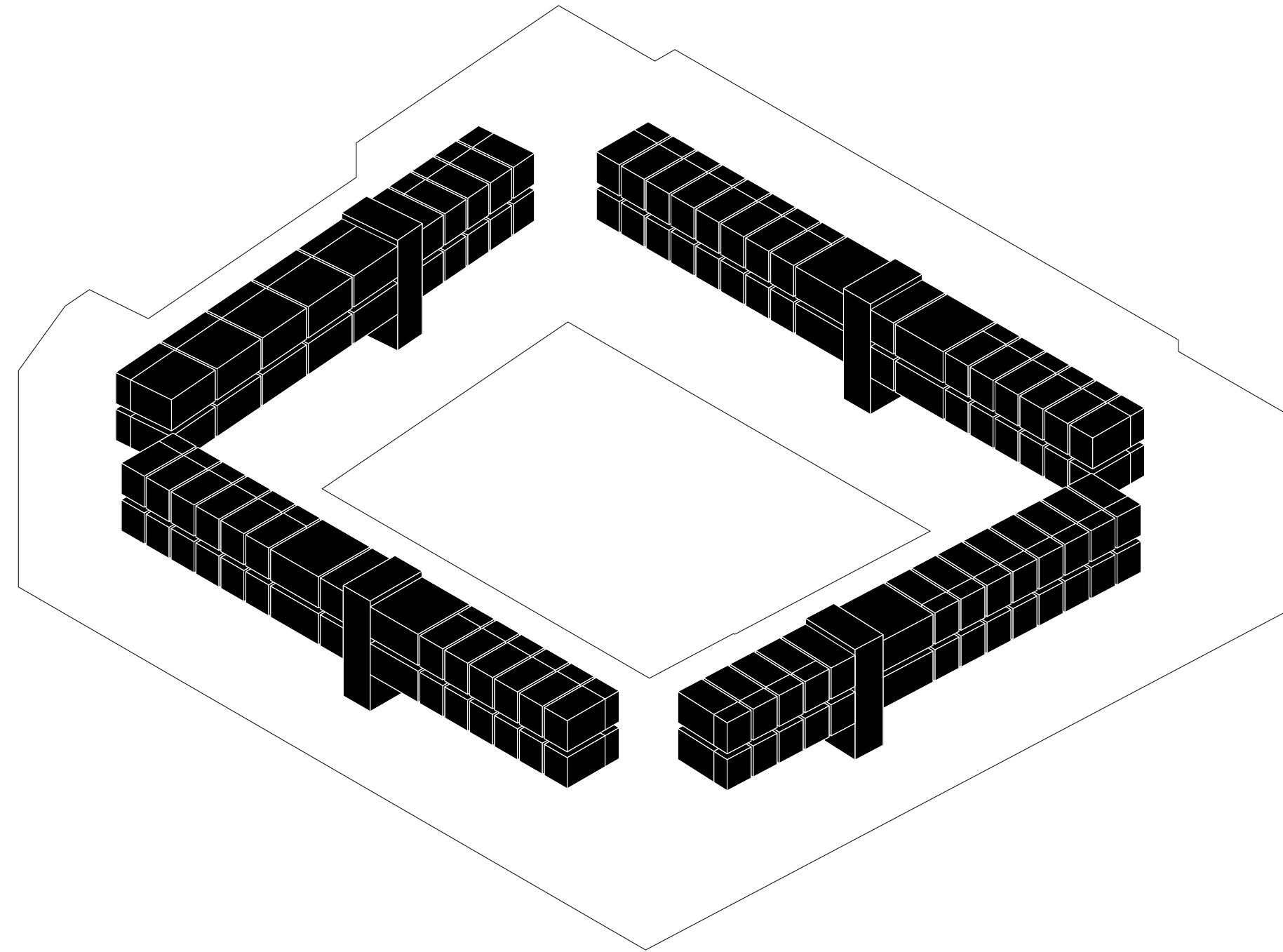

community

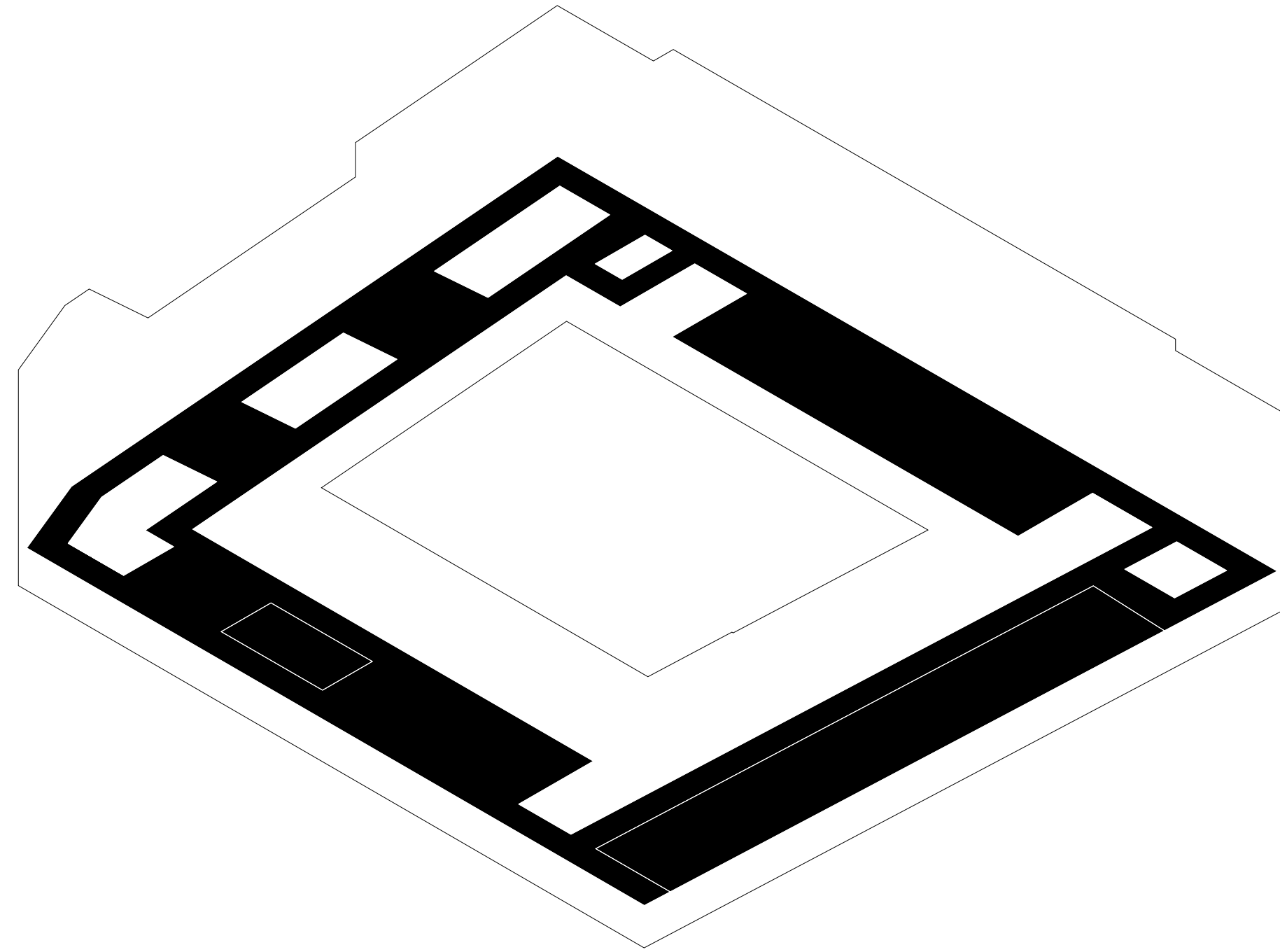

communal

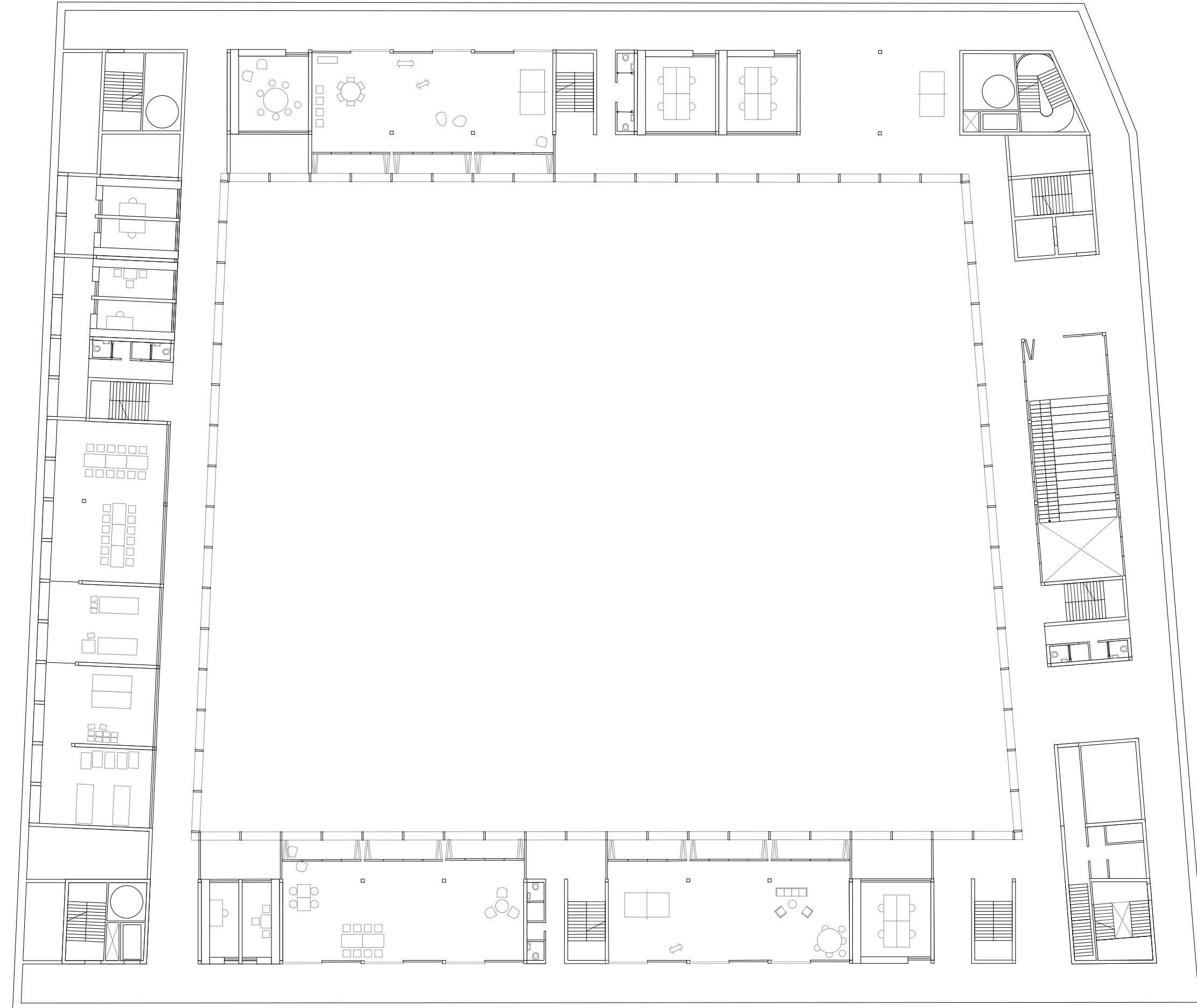

first floor

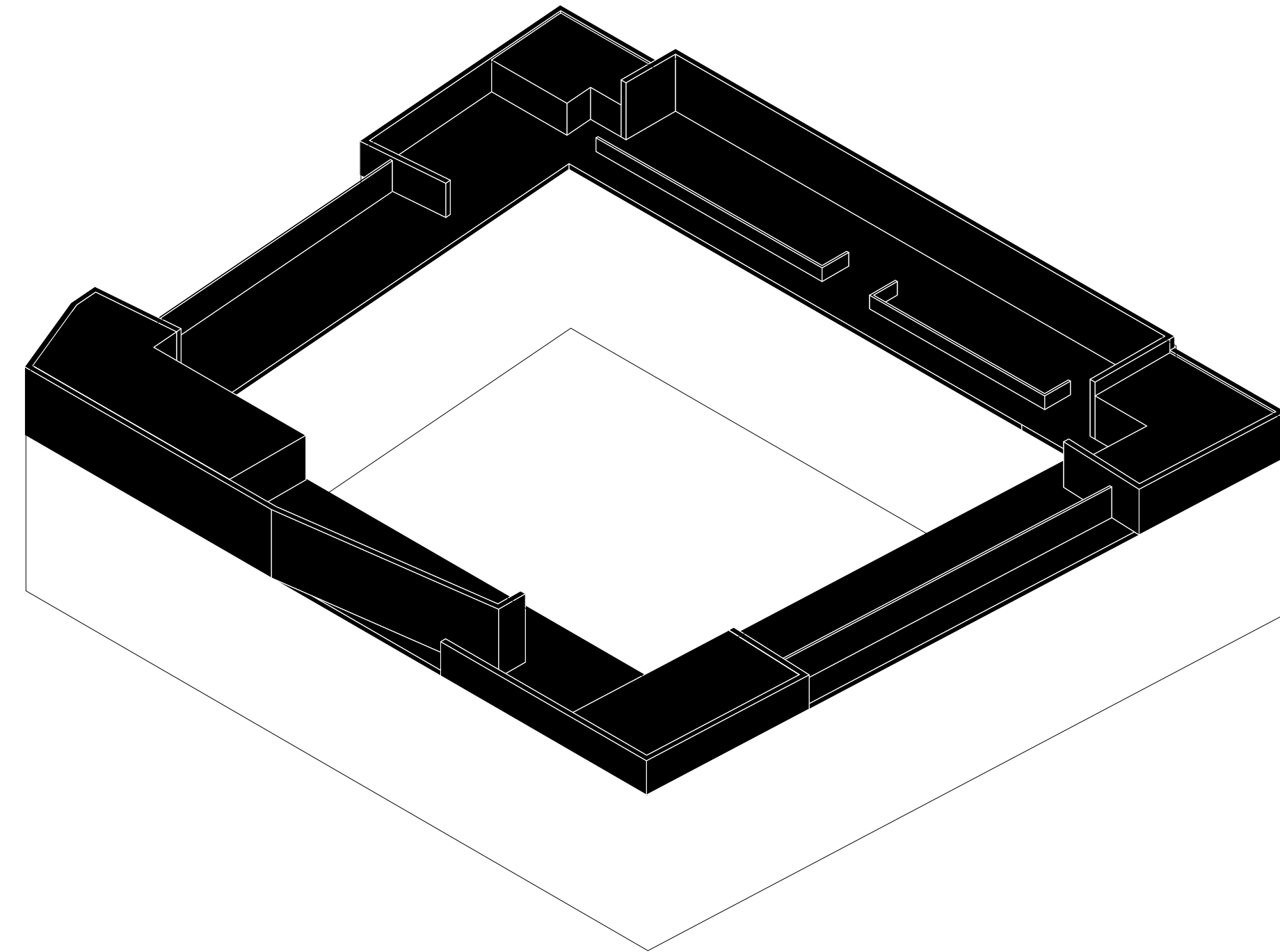

roof garden

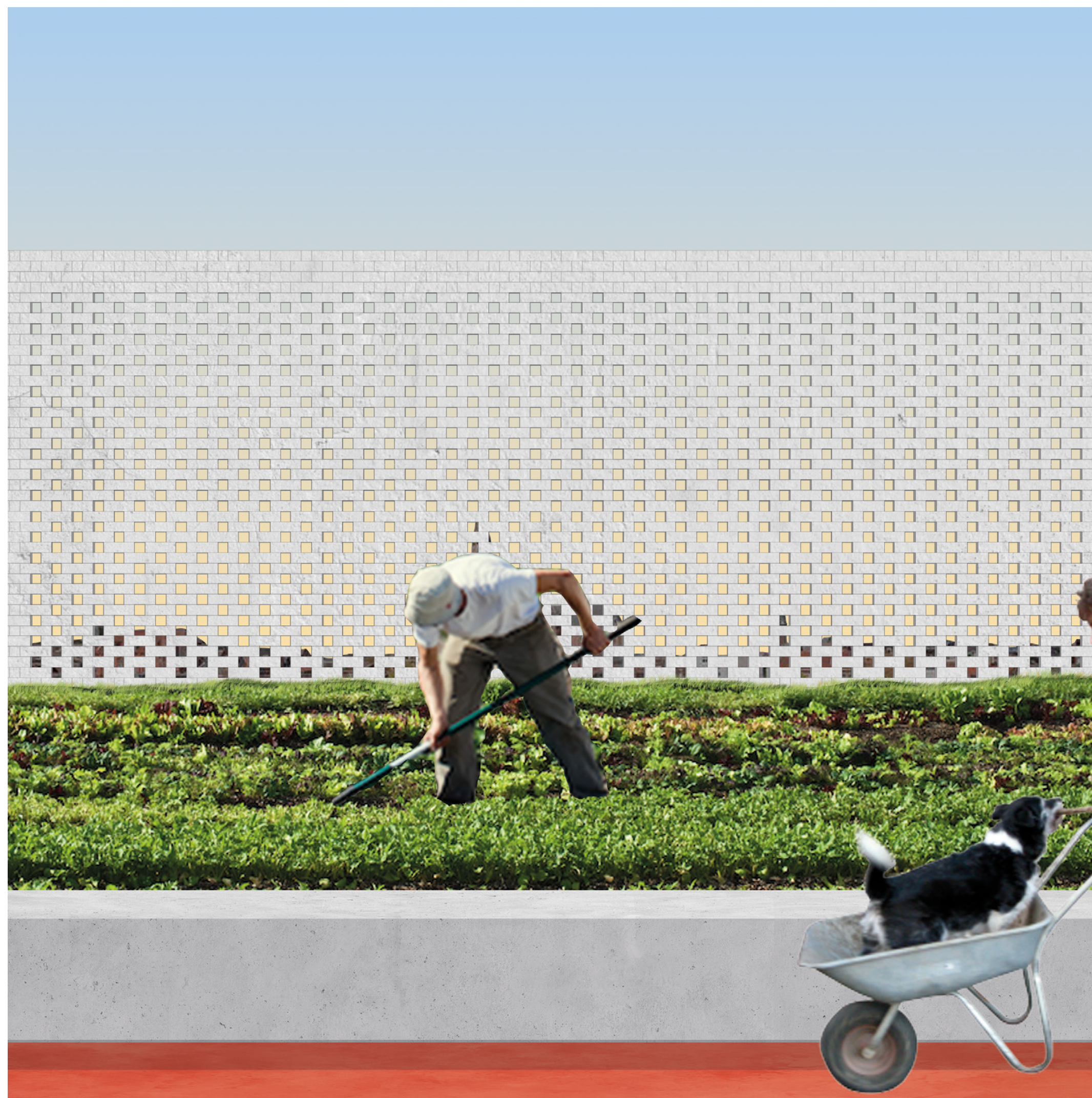



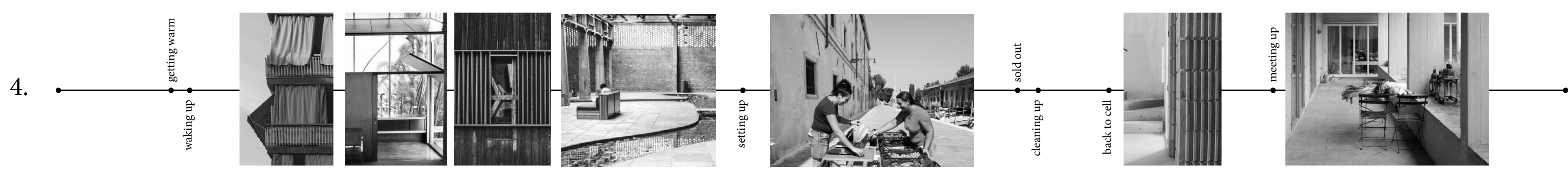
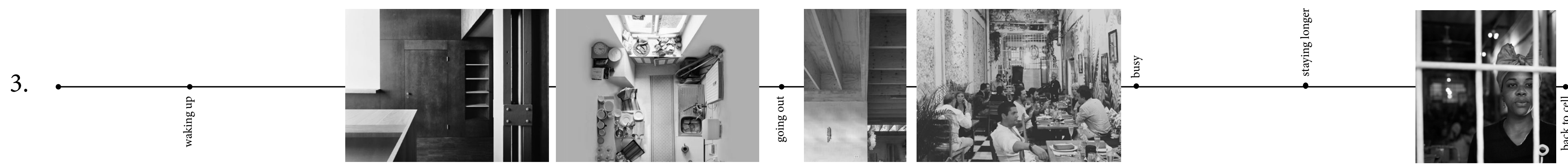

every day lives

...





Guidicca Woman's Prison, Venice



Guidicca Woman's Prison, Venice



Bastøy, Norway

Let crime become a starting point for a real dialogue, and not for an equally clumsy answer in the form of a spoonful of pain.

Nils Christie, 1981