

P5 | STUDIE FORUM

Interiors, buildings and cities

De Universiteitsbibliotheek voor de UvA



Redmer Weijer

Studio AR3AI133 Urban Culture and New Openness | april 2012
Begeleiders Mechthild Stuhlmacher, Dirk Somers, Henk Muhl

Trefwoord: "binnengasthuisterrein"

[home](#) → [zoeken](#)



Amsterdamse monumenten mogelijk gered (nieuws binnenland)

28-3-2012 11:45:40 Twee rijksmonumenten op het Binnengasthuisterrein in Amsterdam zijn waarschijnlijk gered.

www.architectenweb.nl/n28657



Rechtbank zet streep door biebplannen UvA (nieuws binnenland)

31-3-2011 13:23:36 De nieuwe universiteitsbibliotheek (UB) die de Universiteit van Amsterdam wil bouwen op het Binnengasthuisterrein, komt er voorlopig nog niet. Om de bieb te realiseren, moet de UvA twee monumentale panden (deels) slopen.

www.architectenweb.nl/n25745

Universiteitsbibliotheken

heden

ontwerpvisie

programma

Morfologie

Amsterdam en de UvA

Binnengasthuisterrein

stedenbouwkundige visie

Ontwerpvoorstel

architectonisch concept

publieke foyer

dagelijks gebruik

Gevelordening en materialisatie

inpassing in de context

hiërarchie

opbouw

gevelfragment

Universitätsbibliotheken



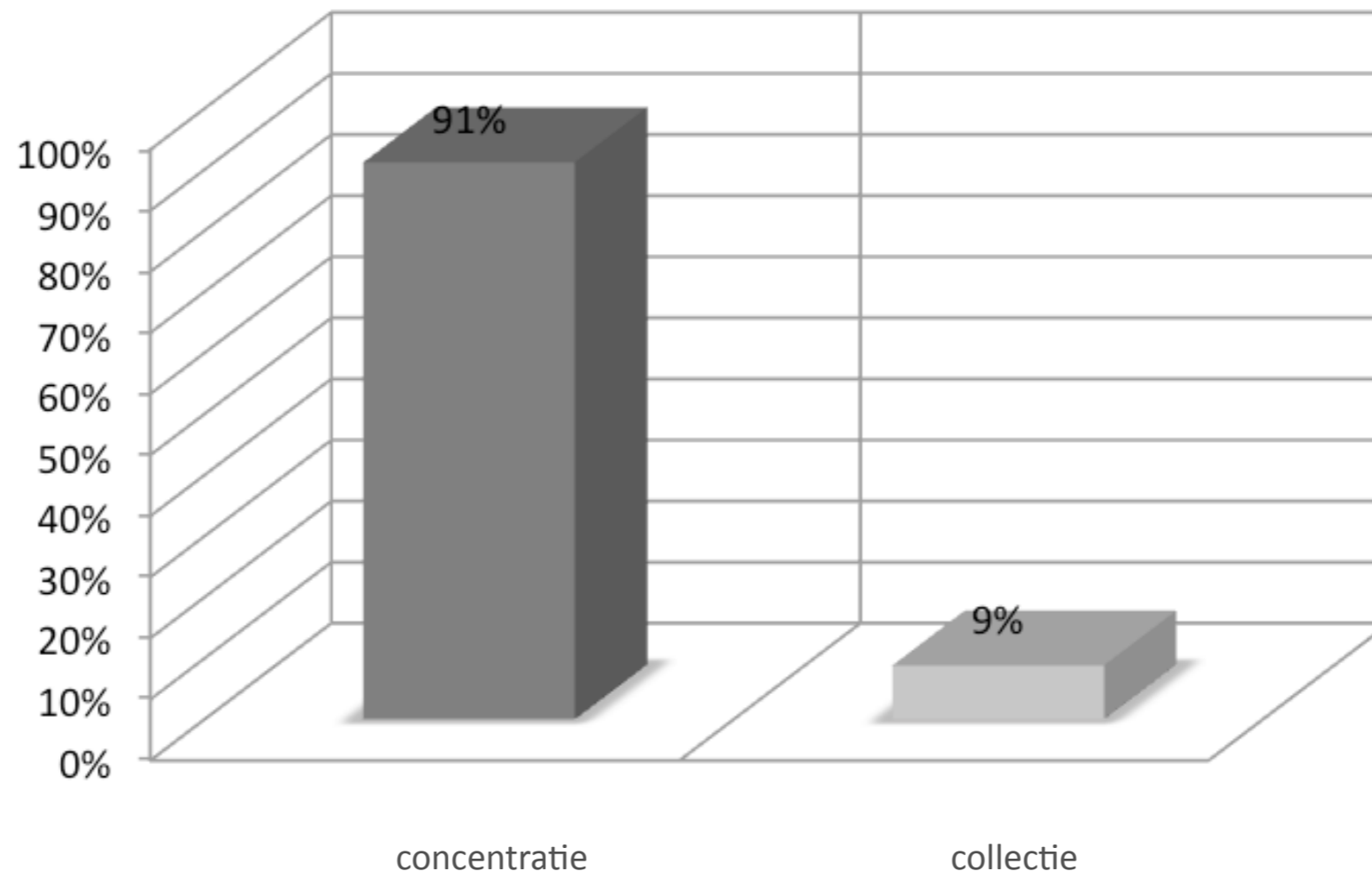

Gebruikersonderzoek

ruimte?

geluidsniveau ?

uitzicht?



37%



26%



63%



32%



5%



59%



25%



16%

“Een universiteitsbibliotheek moet een combinatie zijn tussen een levendige en studieuze atmosfeer.

Boeken en tijdschriften helpen hier echt bij. Het heeft ook iets met het uiterlijk van de ruimte te maken. Zowel in de UB in de binnenstad en de Uithof hebben de grote

studieruimten iets kathedraalachtig.

Zonder dat het je een ongemakkelijk gevoel geeft. Het zijn ook

ruimten die respect afdwingen, waardoor mensen zich op een bepaalde manier gaan gedragen.

Je gaat daar niet voetballen, wat je in een openbare bibliotheek misschien wel zou doen. Iets sacraals zonder dat het je afstoot.”

drs. J.S.M. (Bas) Savenije

2009 - heden Algemeen directeur Koninklijke Bibliotheek Den Haag
1994 - 2009 hoofdbibliothecaris, Universiteit van Utrecht

een plek binnen het groter geheel

grote variaties in studieplekken

daglicht

uitzicht

collectieve studieruimten moeten stilte afdwingen

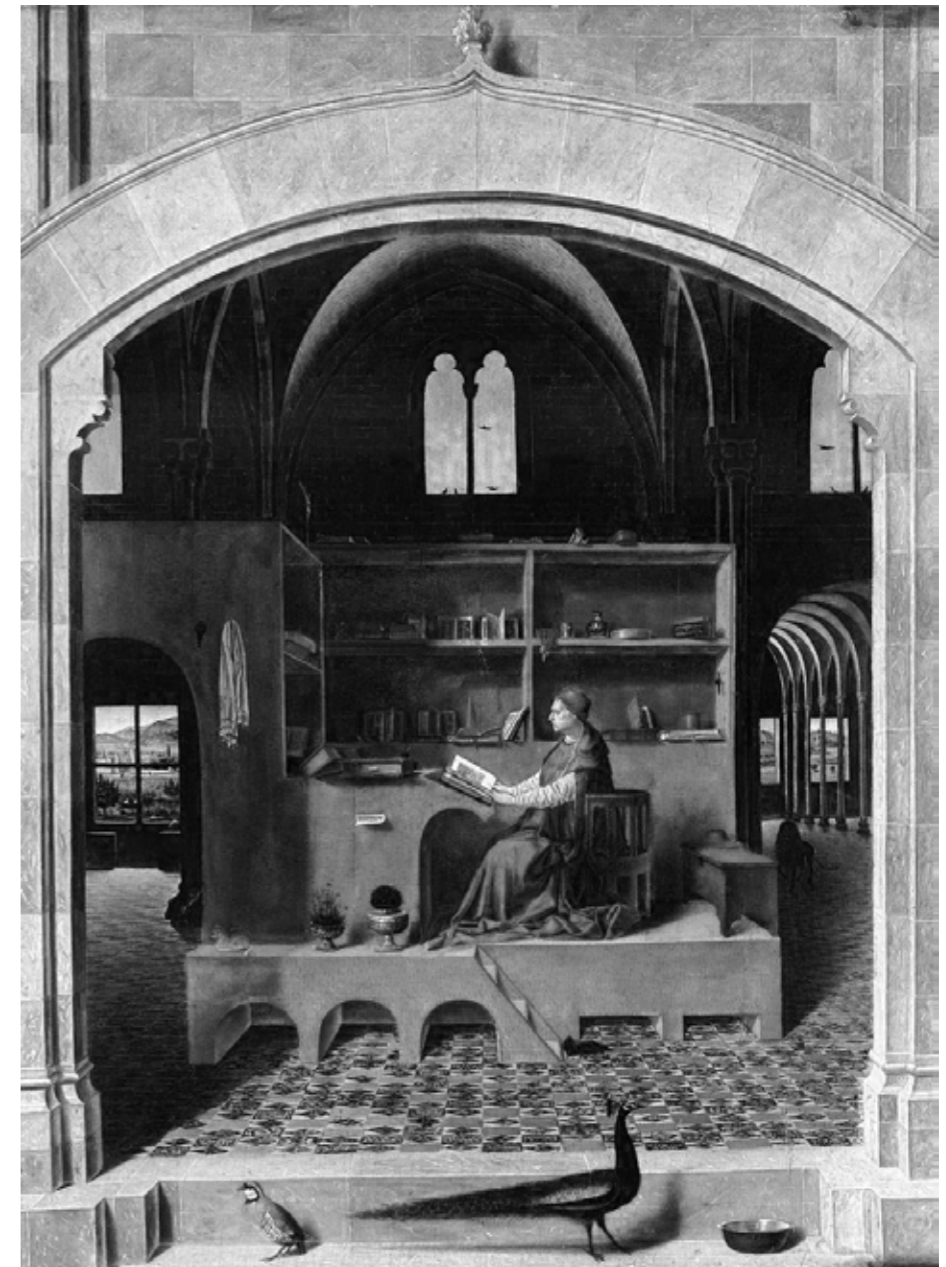

St. Jerome in his study

Antonello da Messina

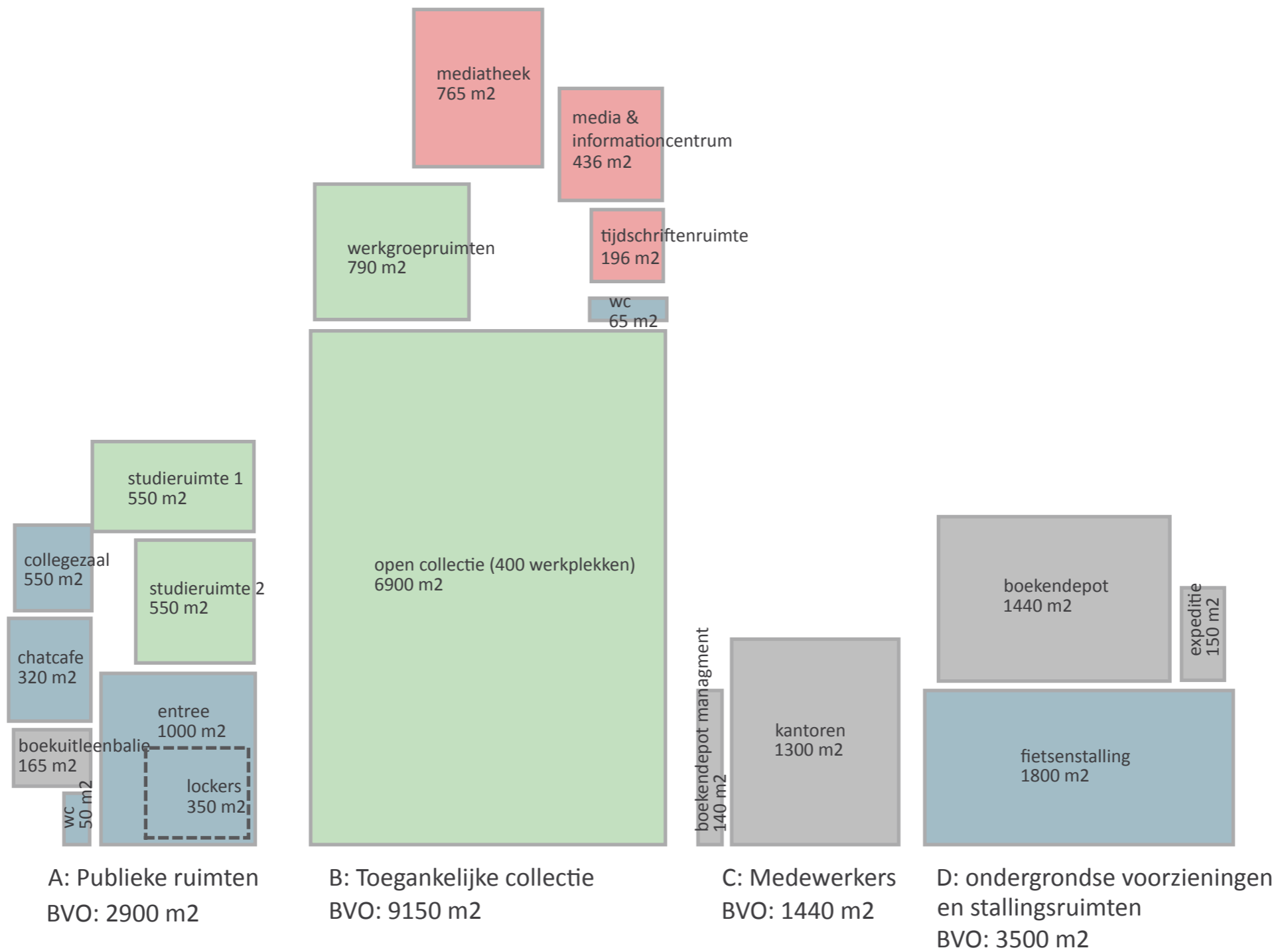

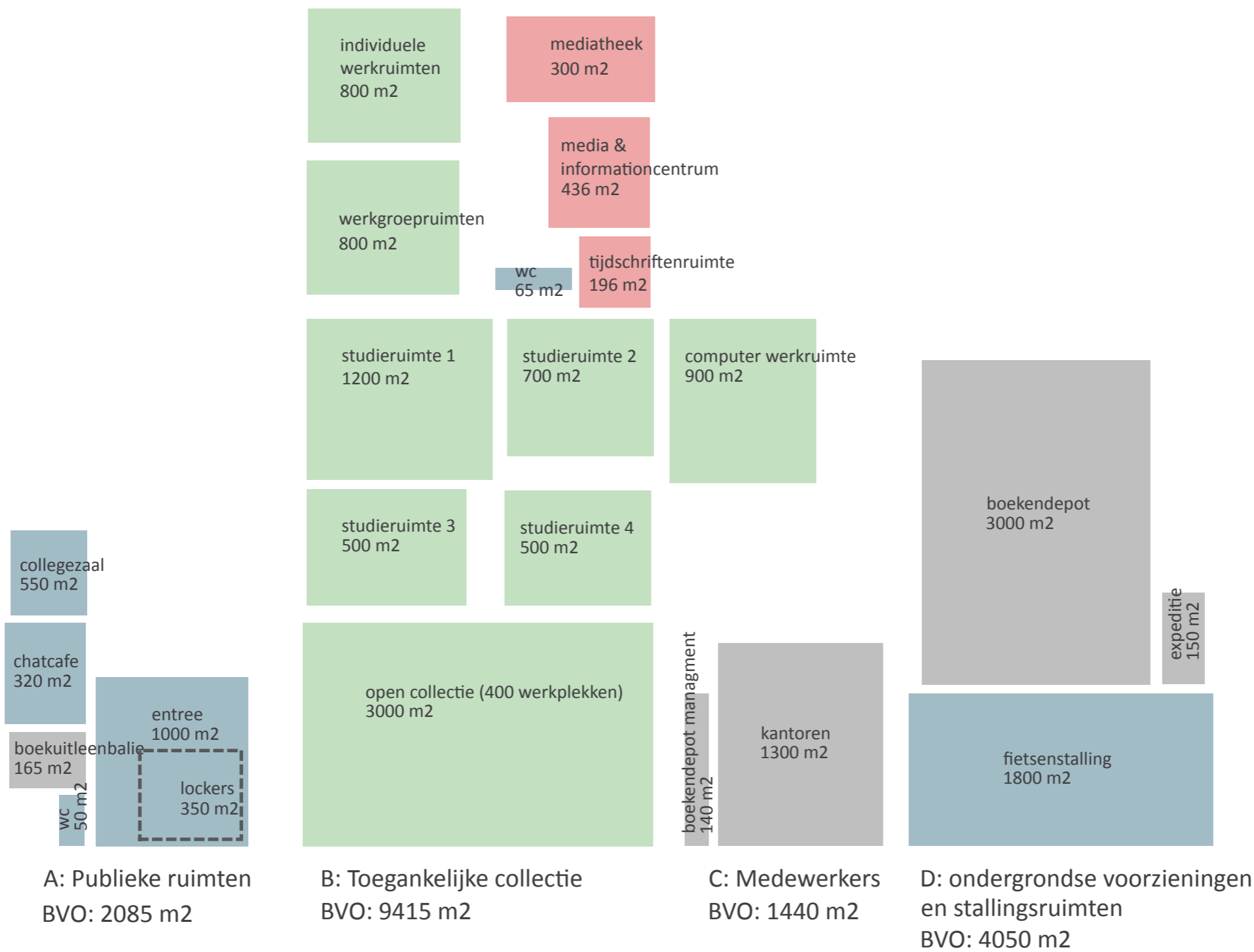

Morfologie



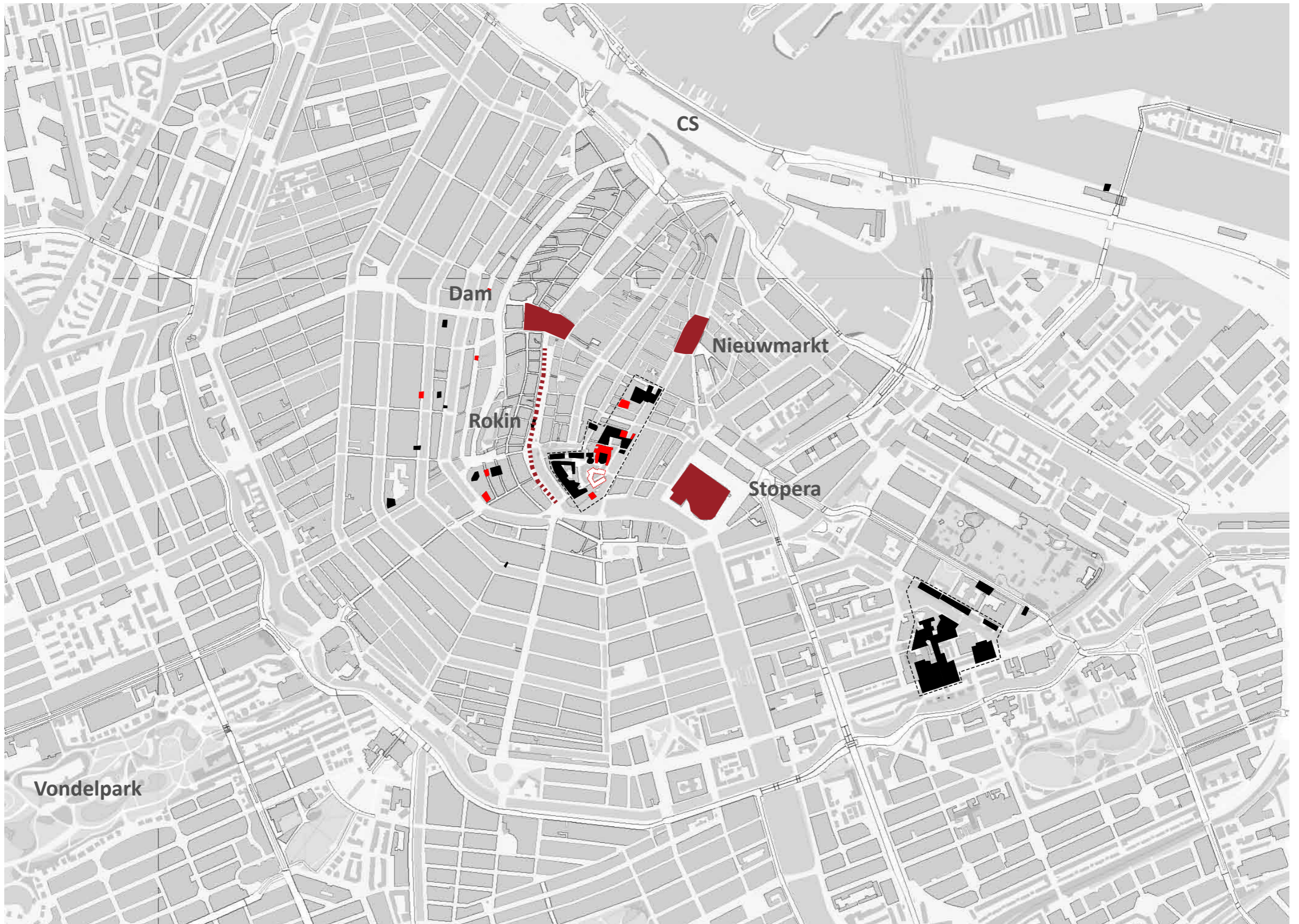

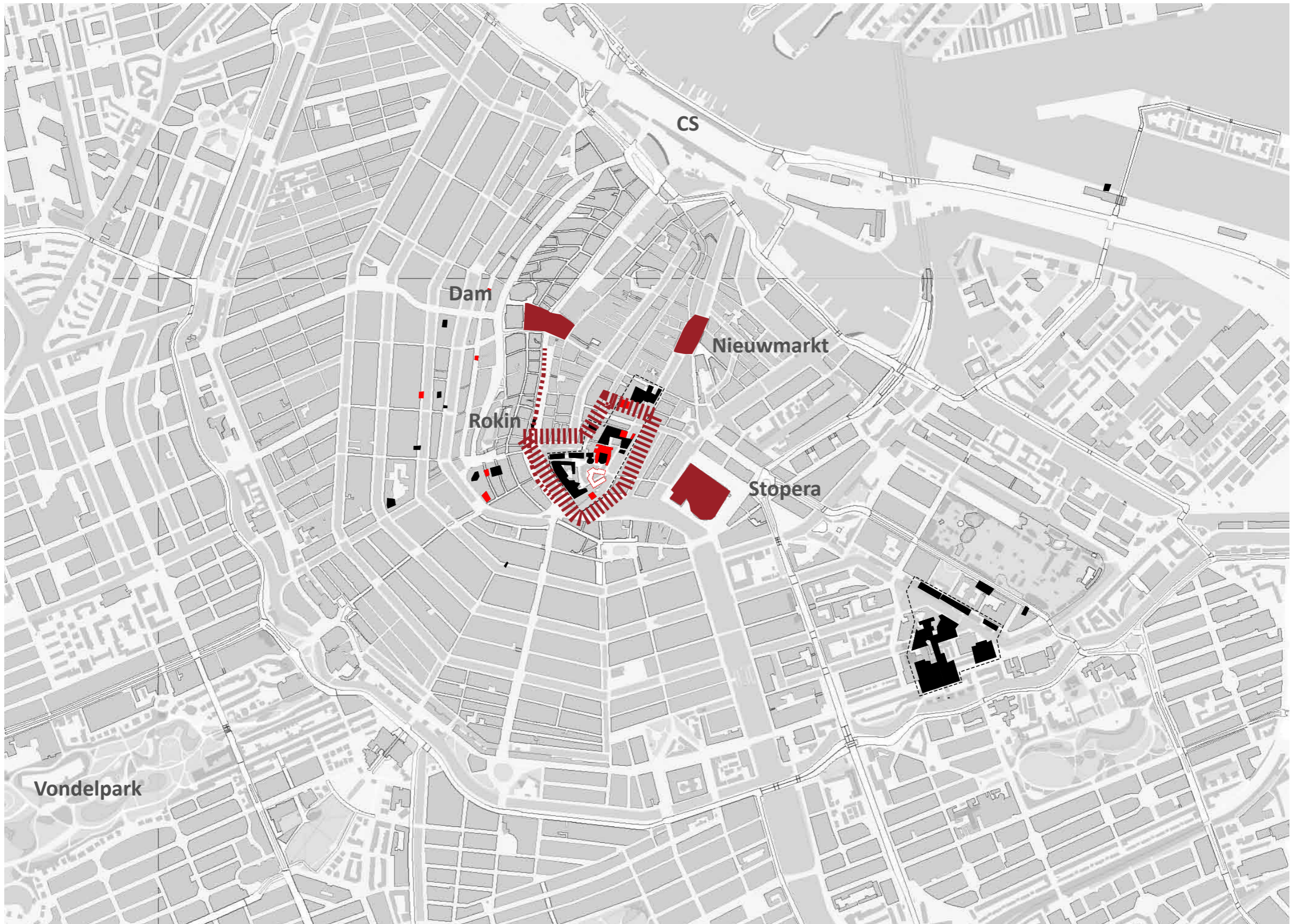



Binnengasthuisterrein





Binnengasthuisterrein



(bron: Esther Gramsbergen)

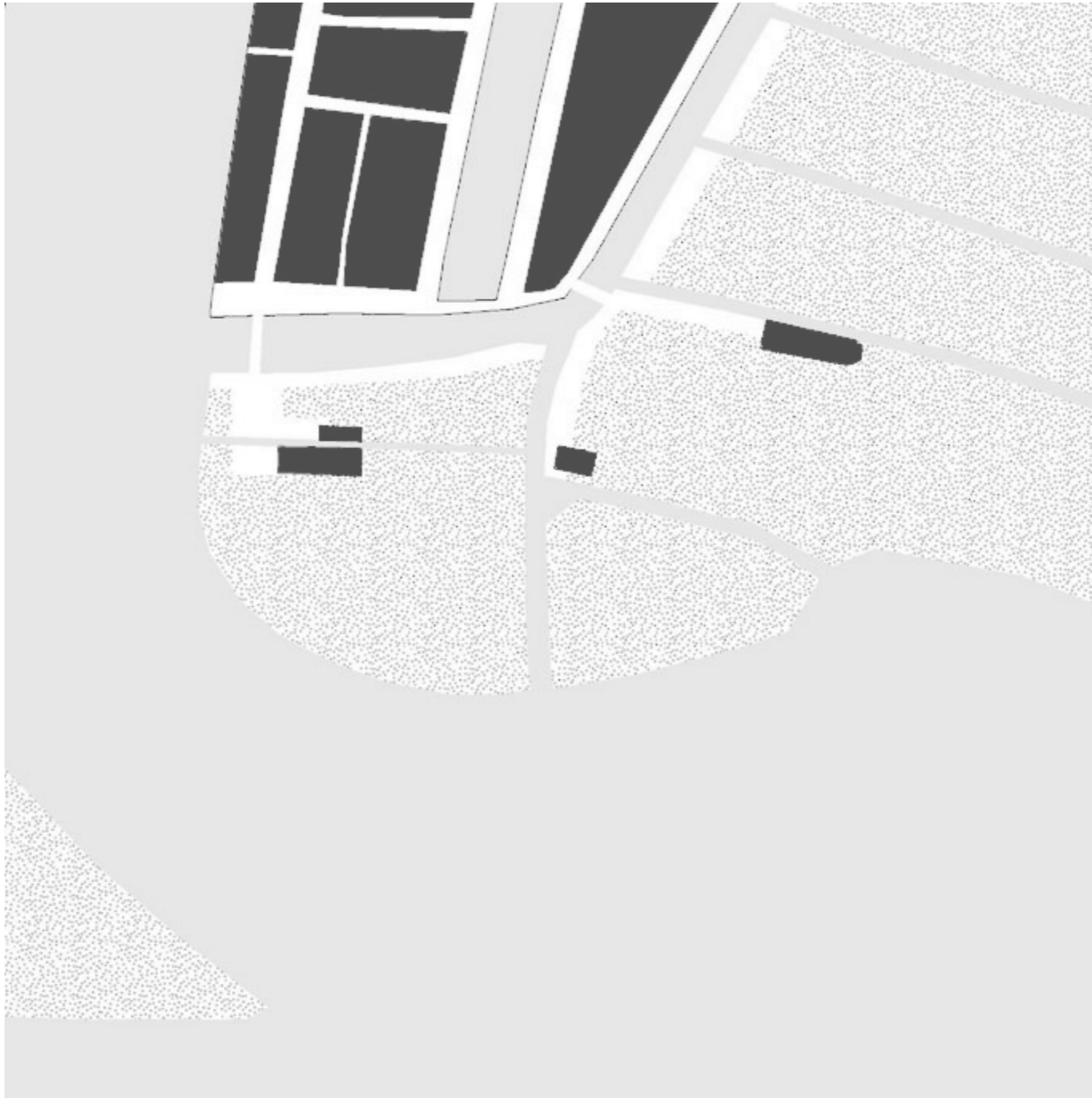

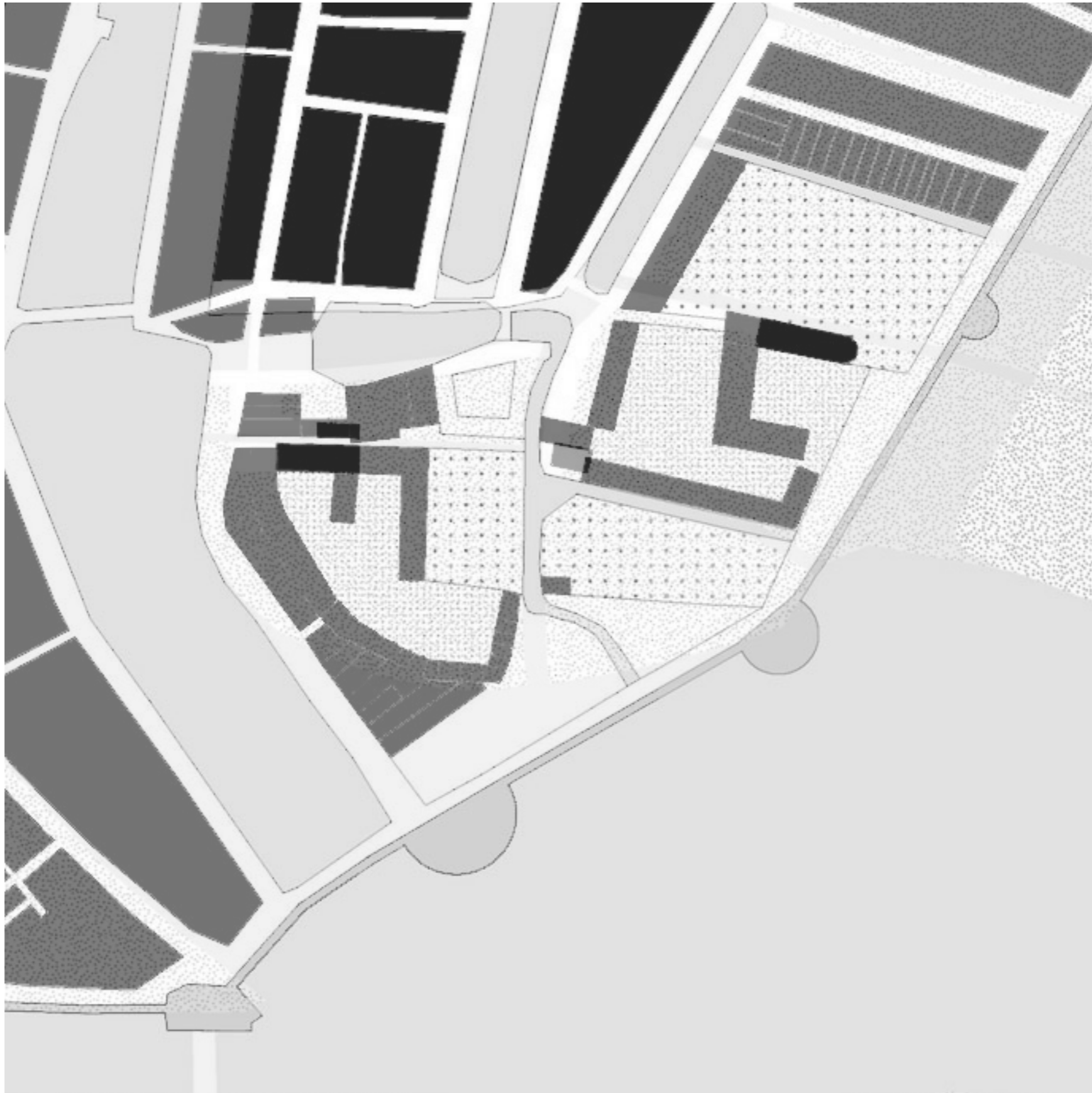

(bron: Esther Gramsbergen)



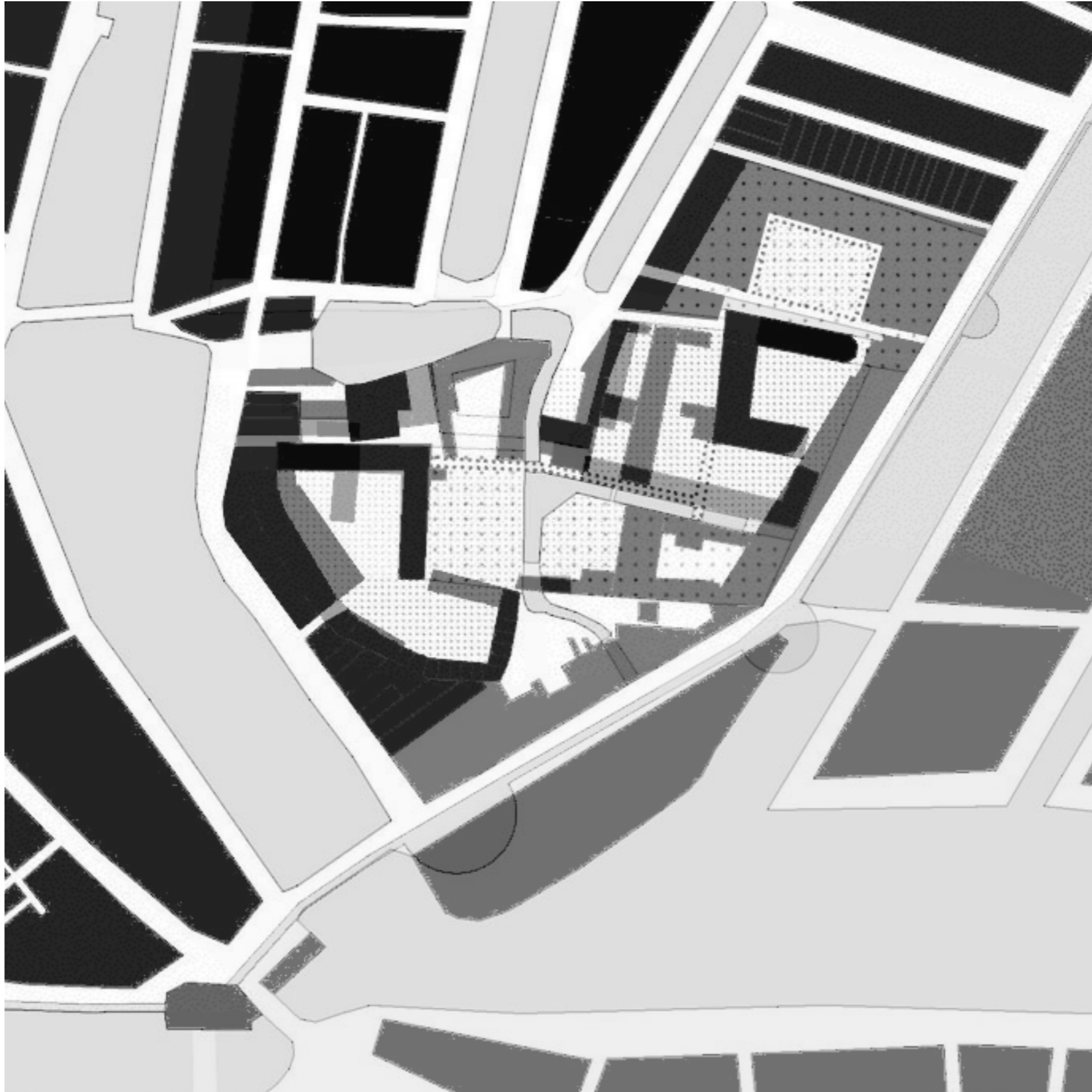

(bron: Esther Gramsbergen)

Binnengasthuisterrein | 17de eeuw, gasthuis





Binnengasthuisterrein

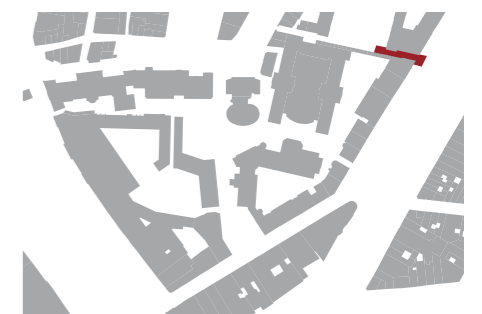

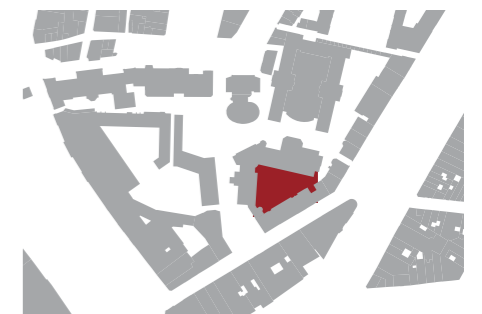

Binnengasthuisterrein

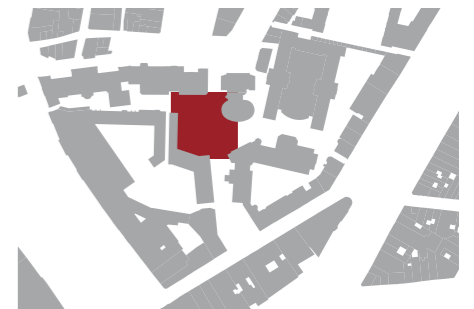

Binnengasthuisterrein

(bron: Esther Gramsbergen)

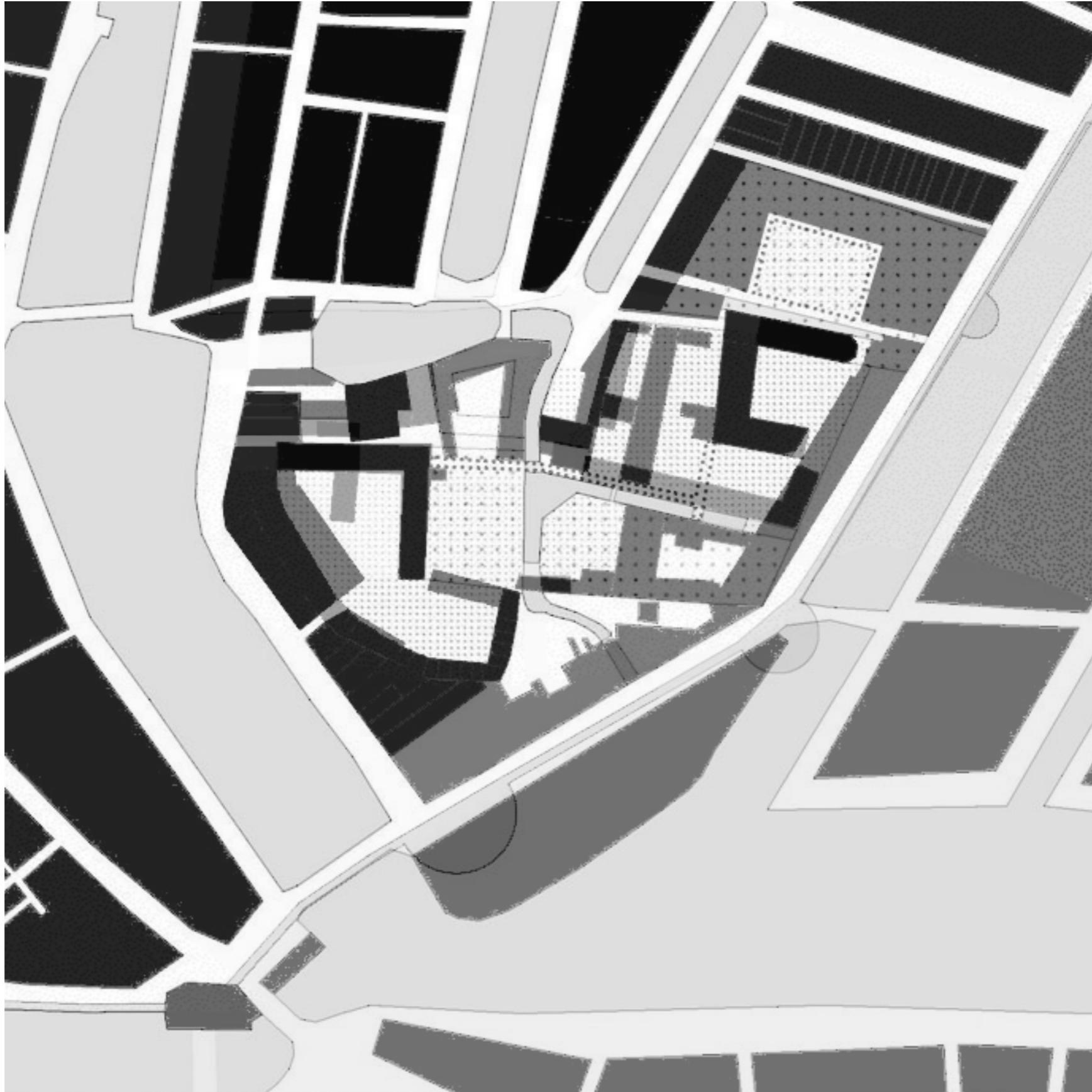

Binnengasthuisterrein | ontwerpvisie





Binnengasthuisterrein | ontwerpvisie



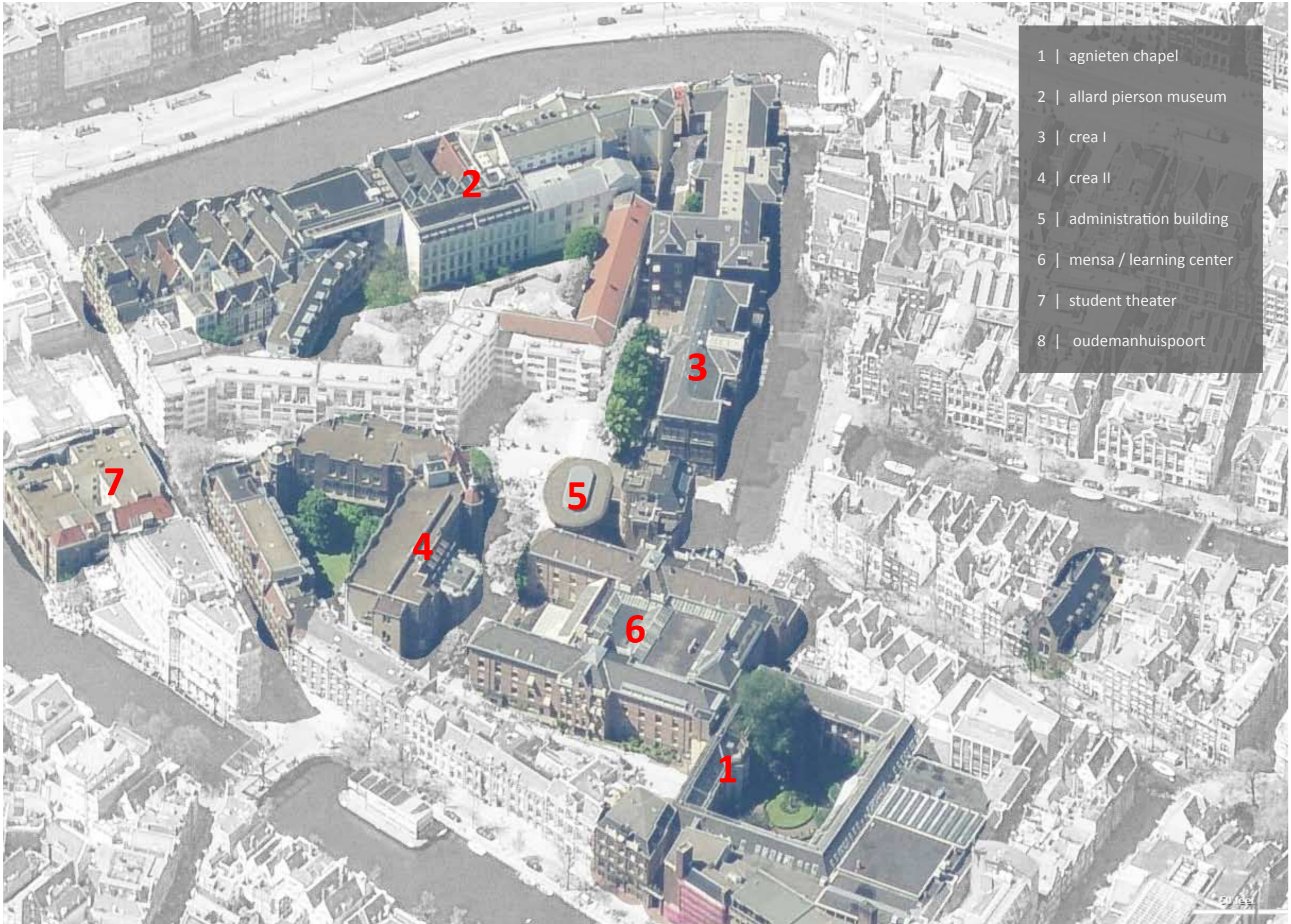

- 1 | agnieten chapel
- 2 | allard pierson museum
- 3 | crea I
- 4 | crea II
- 5 | administration building
- 6 | mensa / learning center
- 7 | student theater
- 8 | oudemanhuispoort



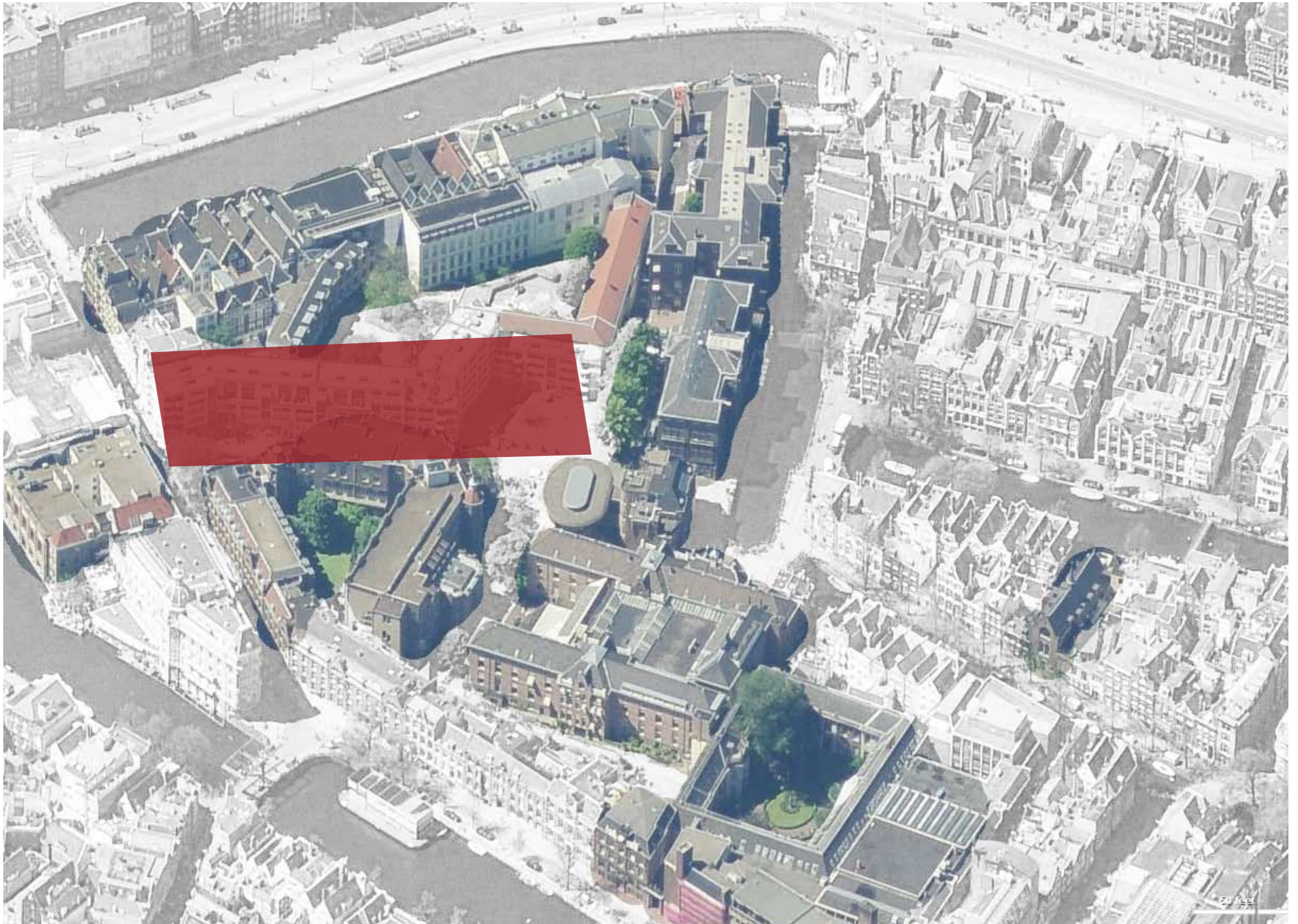

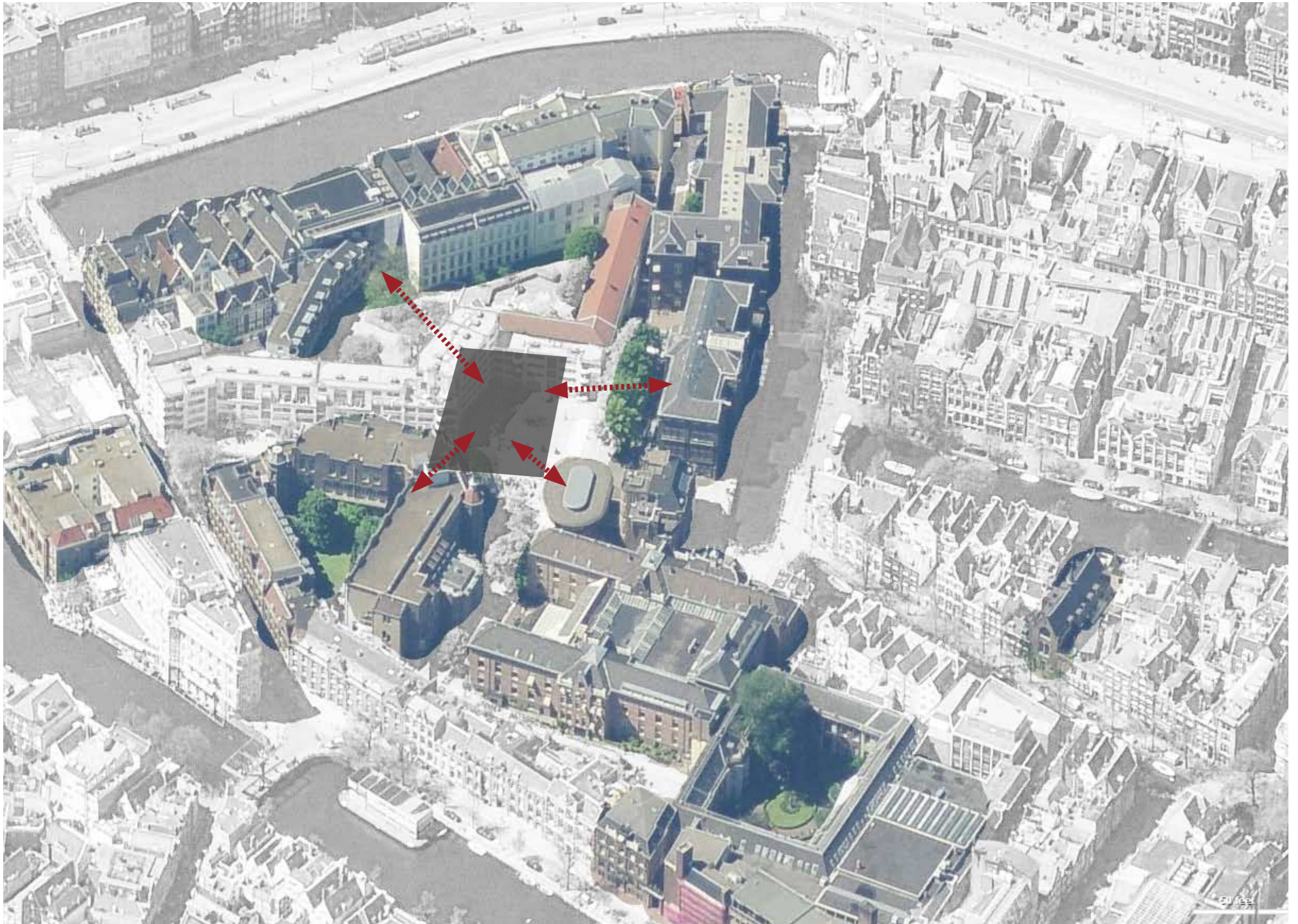



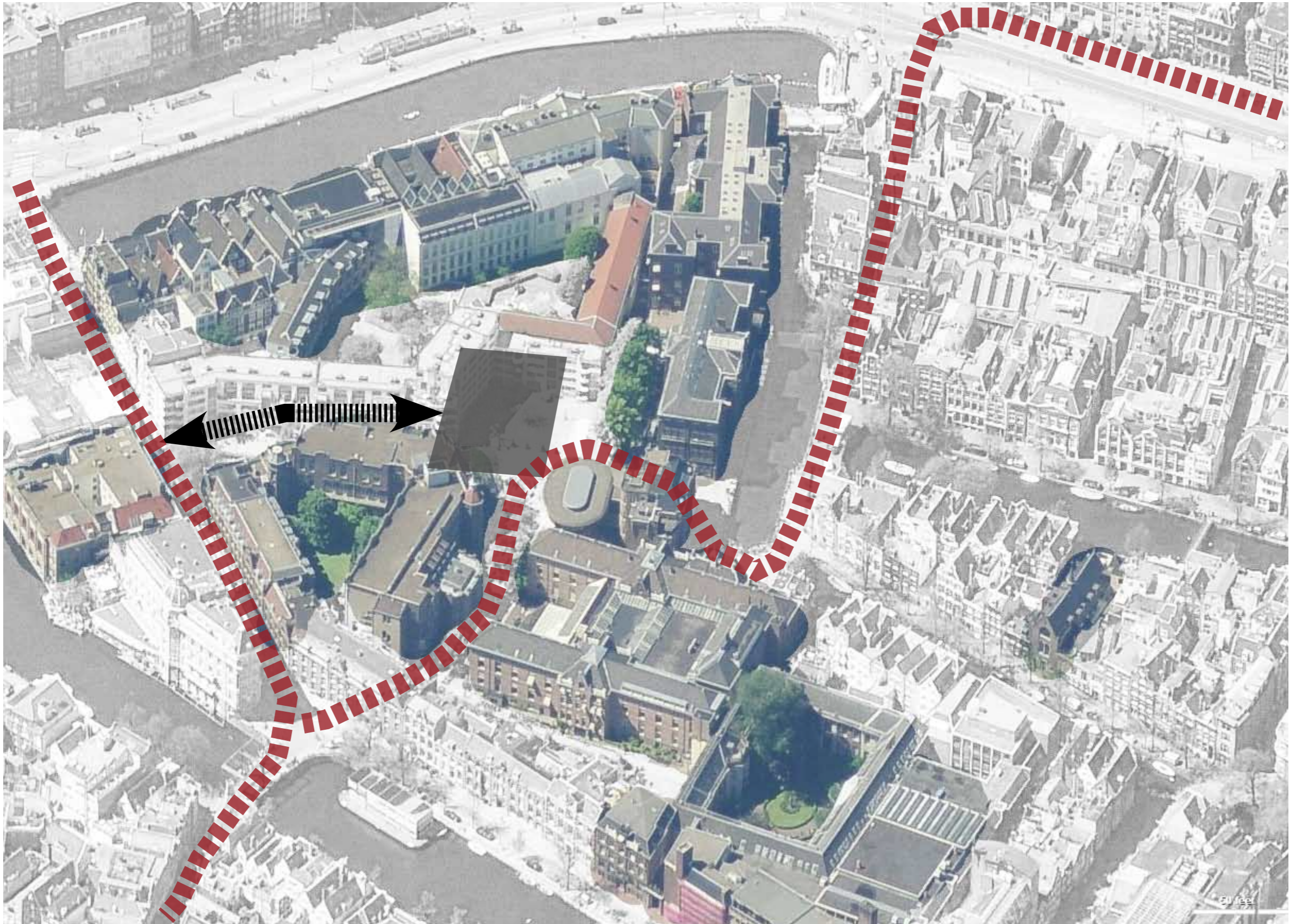

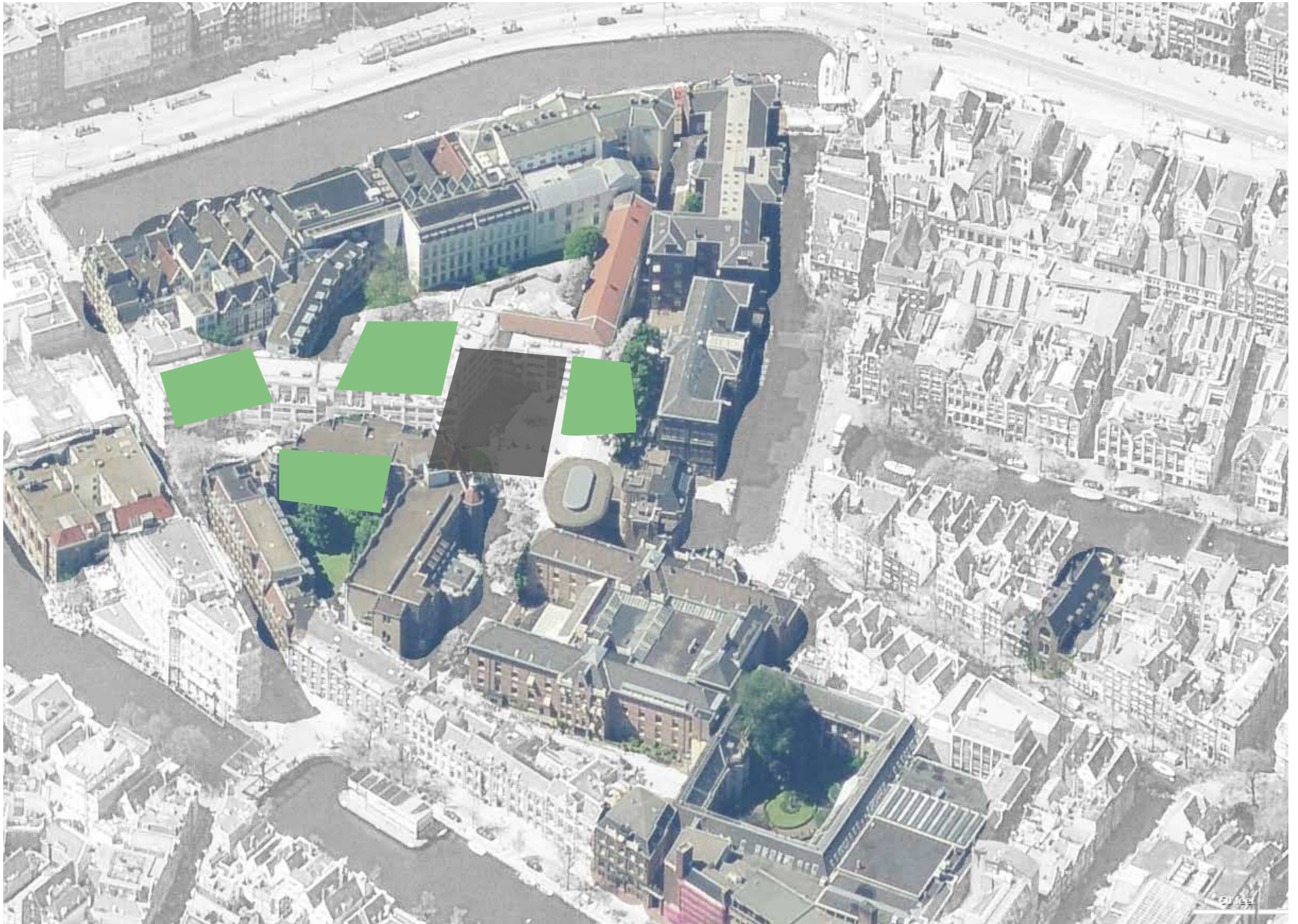

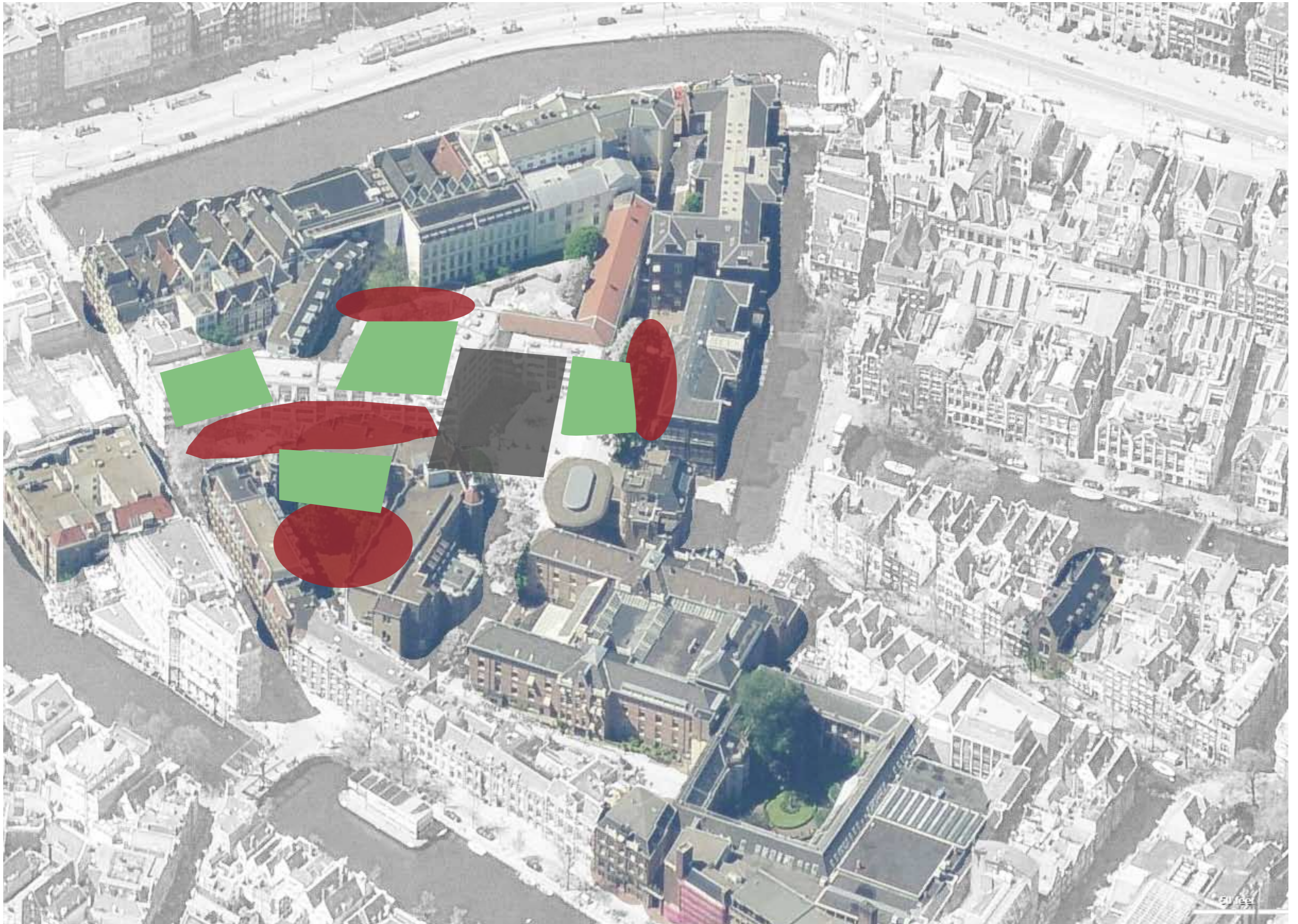

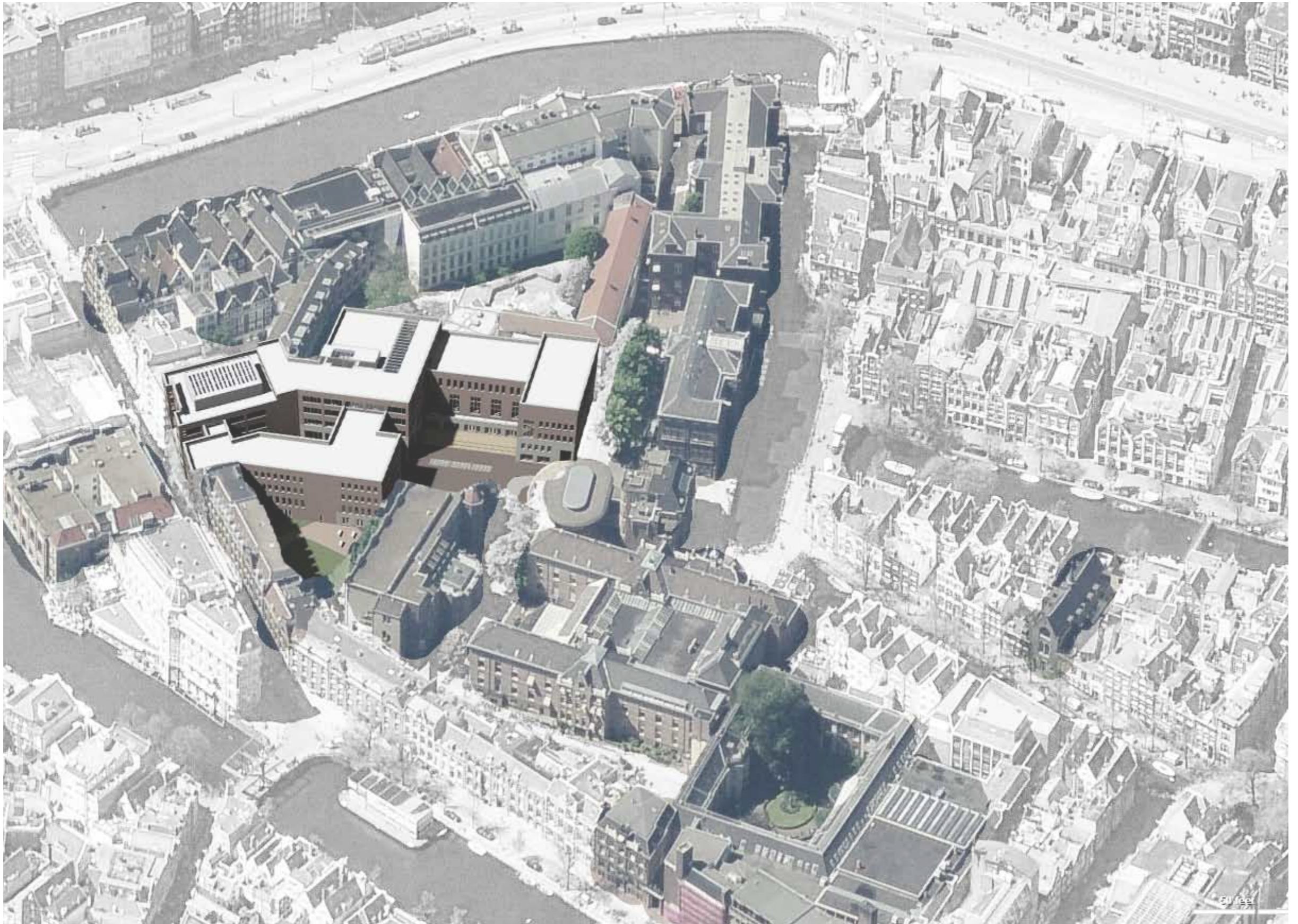

ontwerpvoorstel

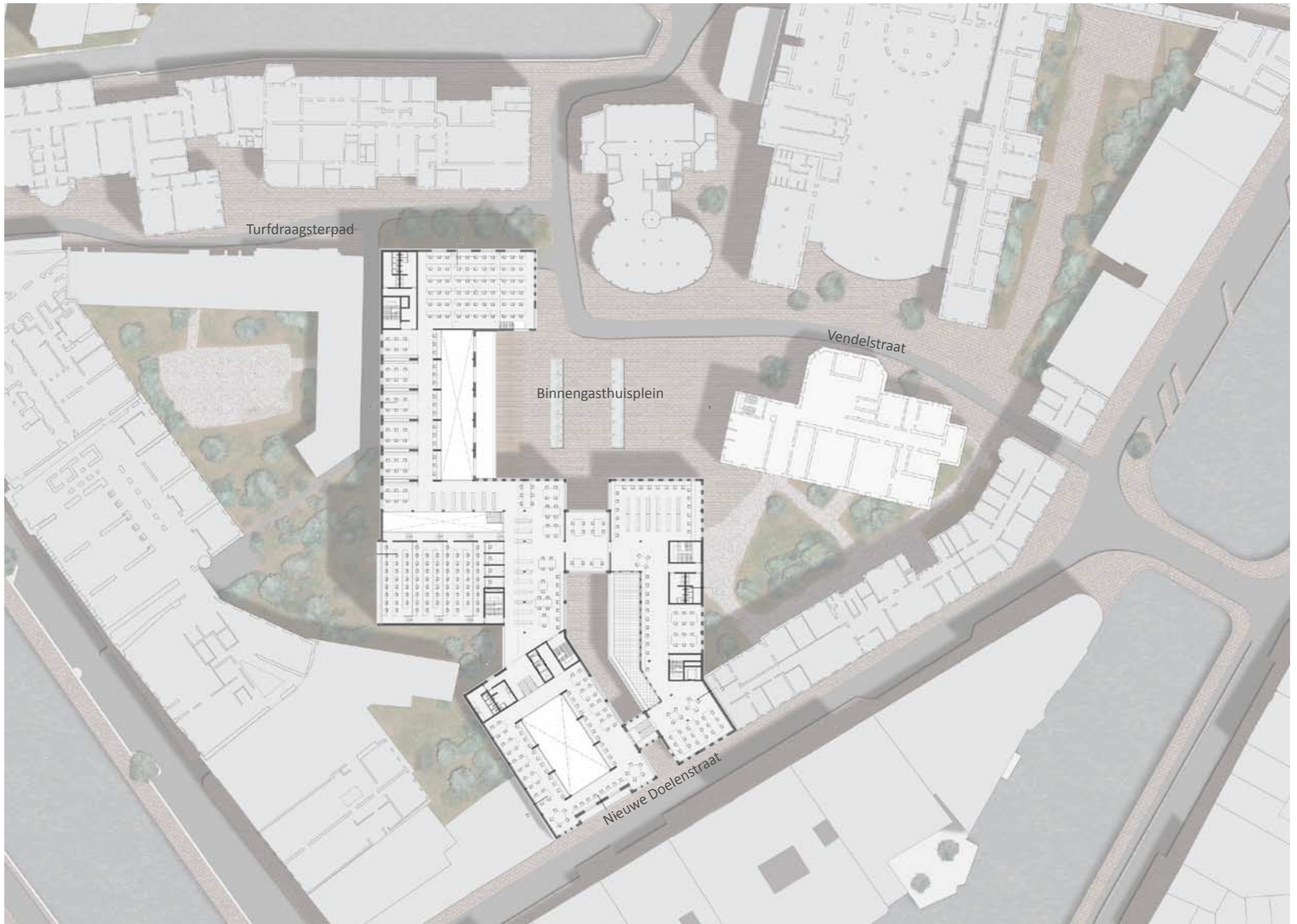

architectonisch concept



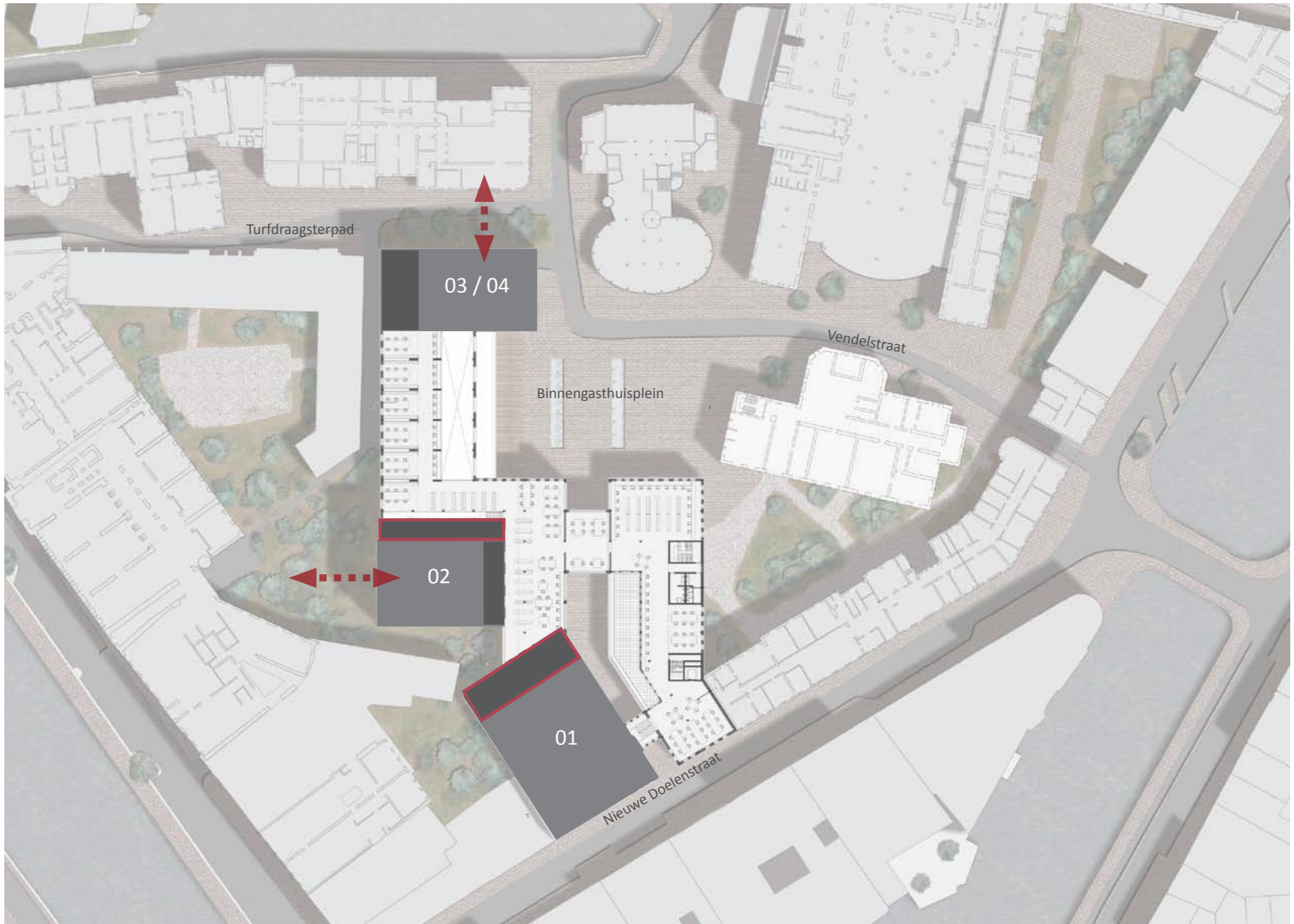

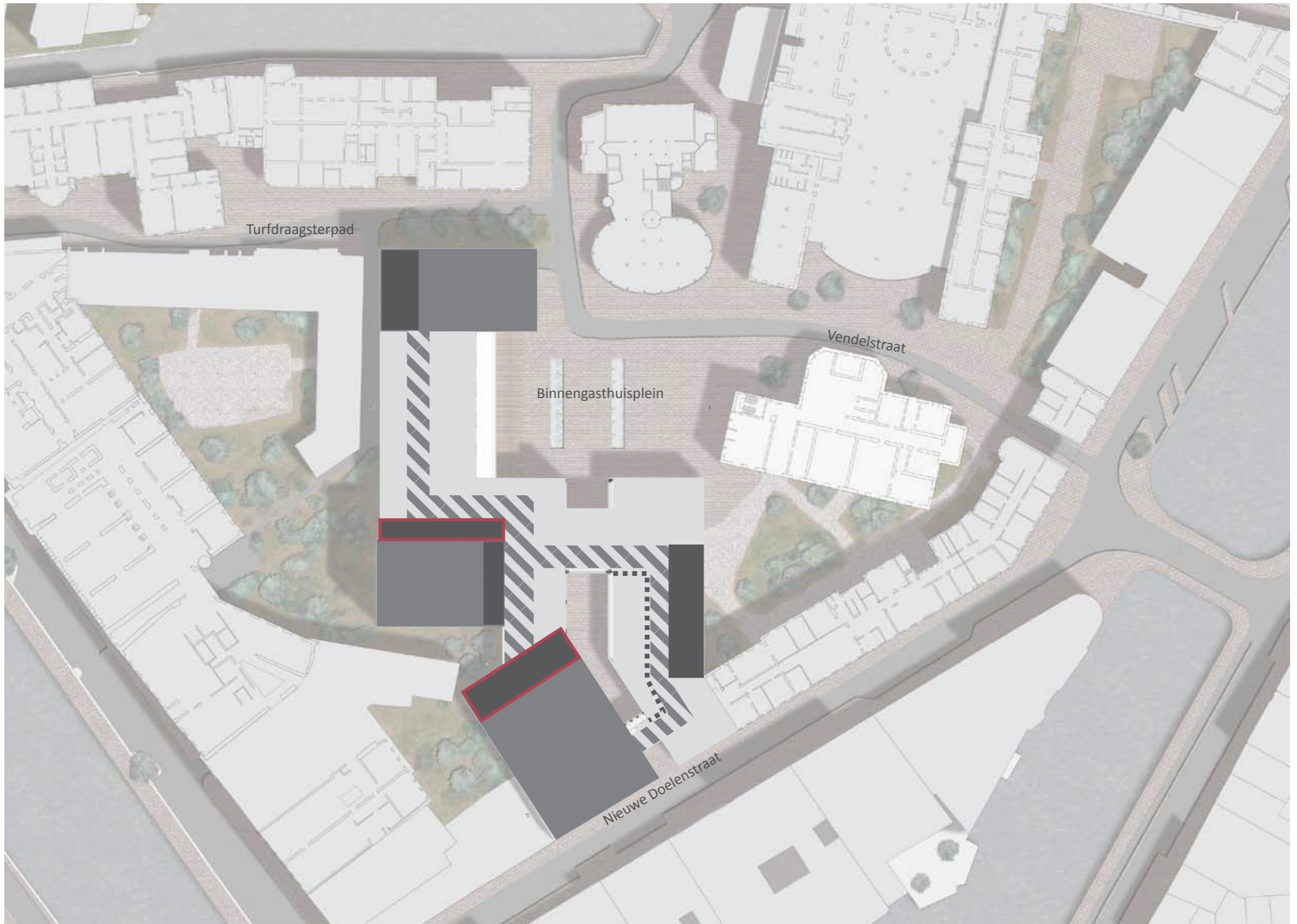

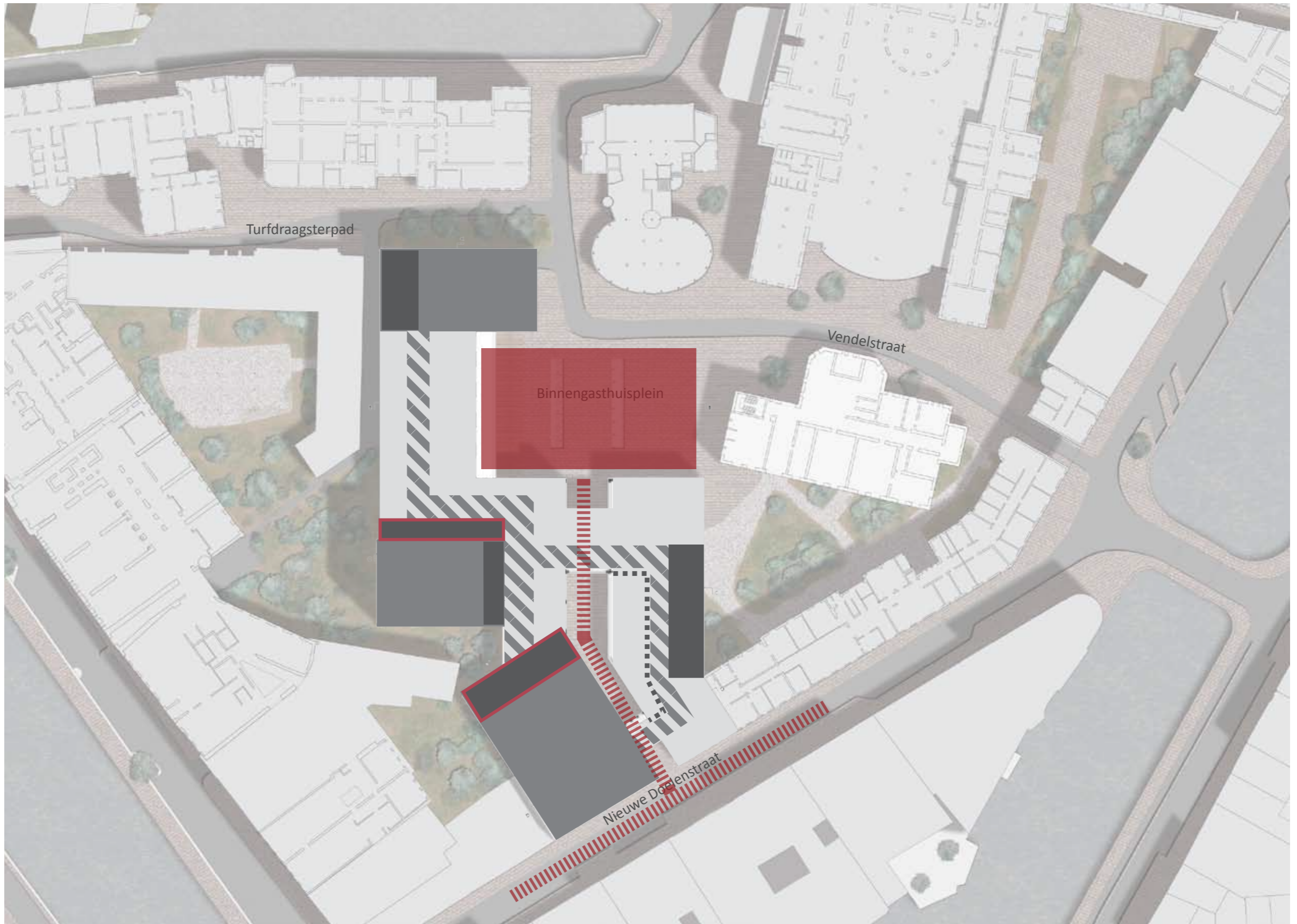

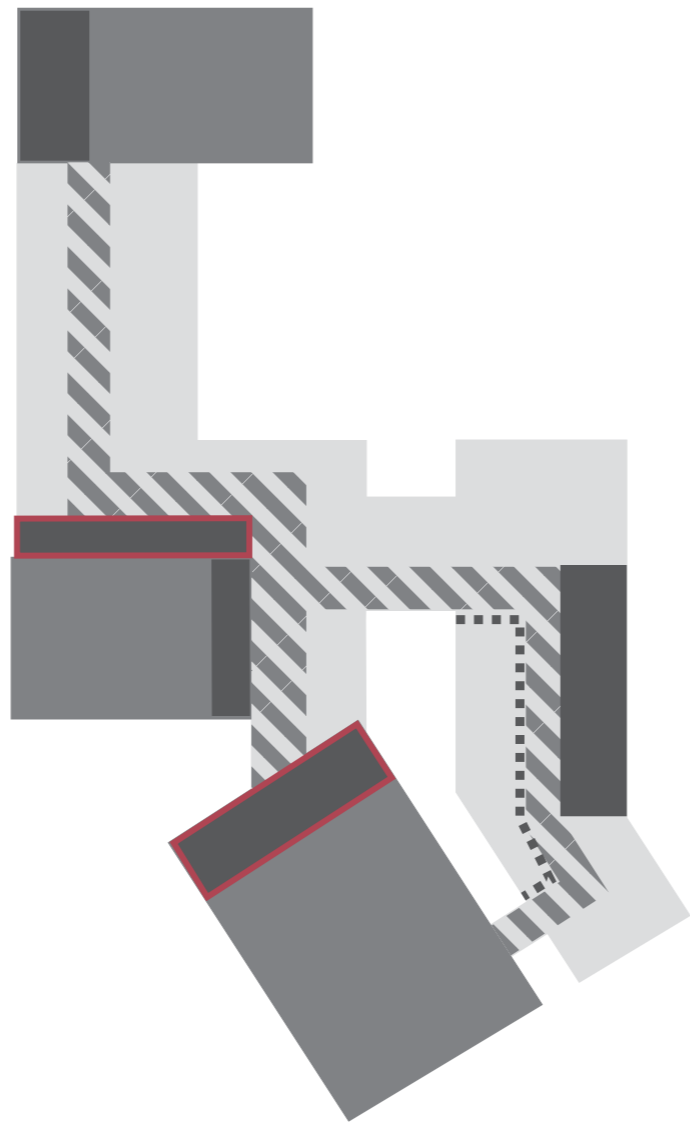



publieke foyer | Nieuwe Doelenstraat

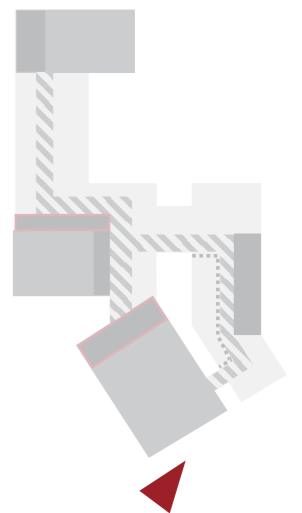



publieke foyer | steeg

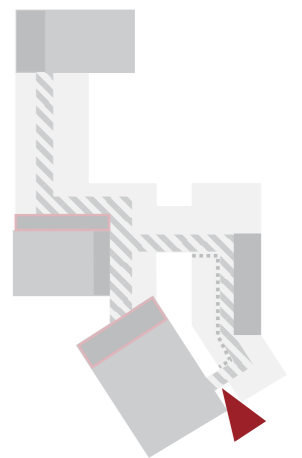

publieke foyer | steeg

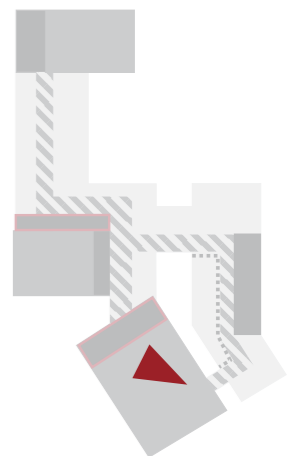

publieke foyer | computer ruimte

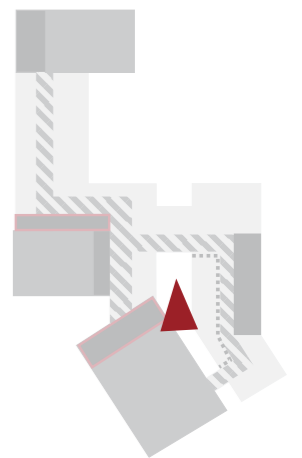

publieke foyer | hoofdentree UB - chatcafe

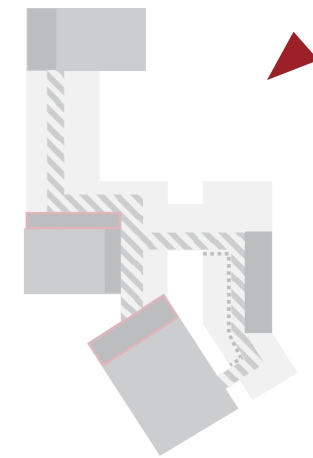

publieke foyer | plein overdag

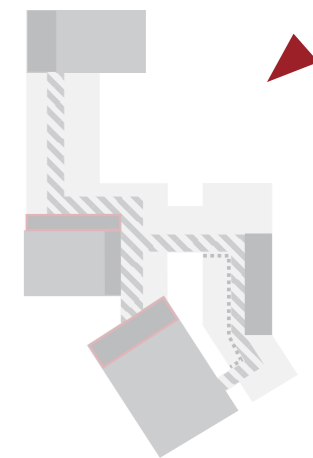

publieke foyer | plein bij nacht

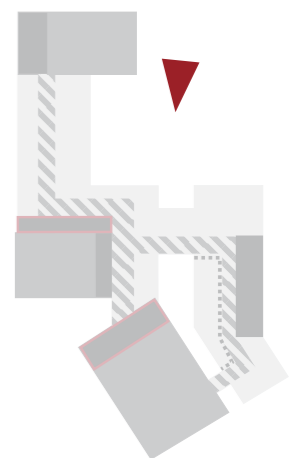

publieke foyer | plein functies

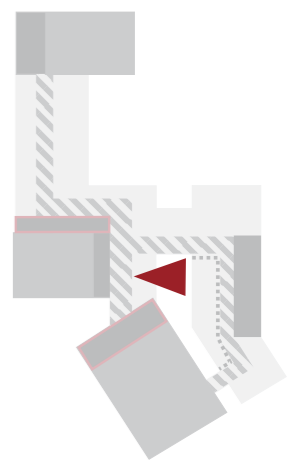

dagelijks gebruik | entree UB

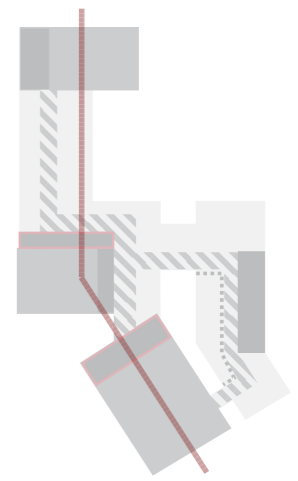

dagelijks gebruik

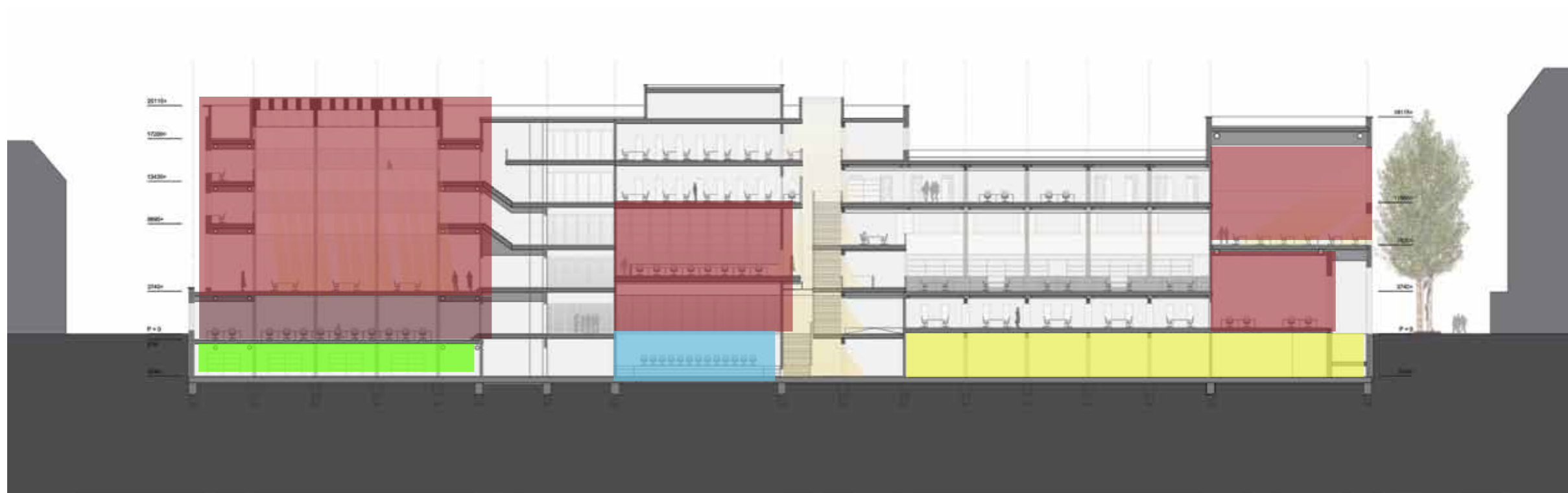
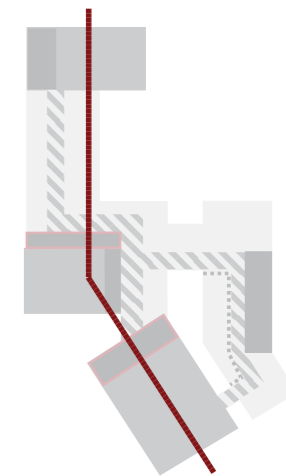

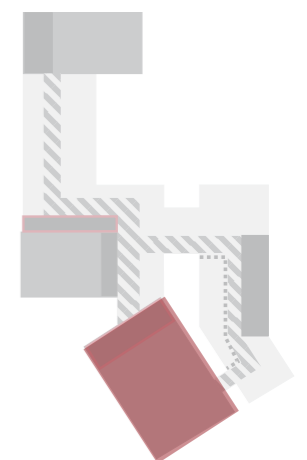

collectieve studieruimte 01

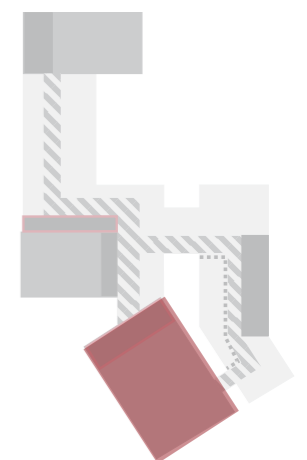
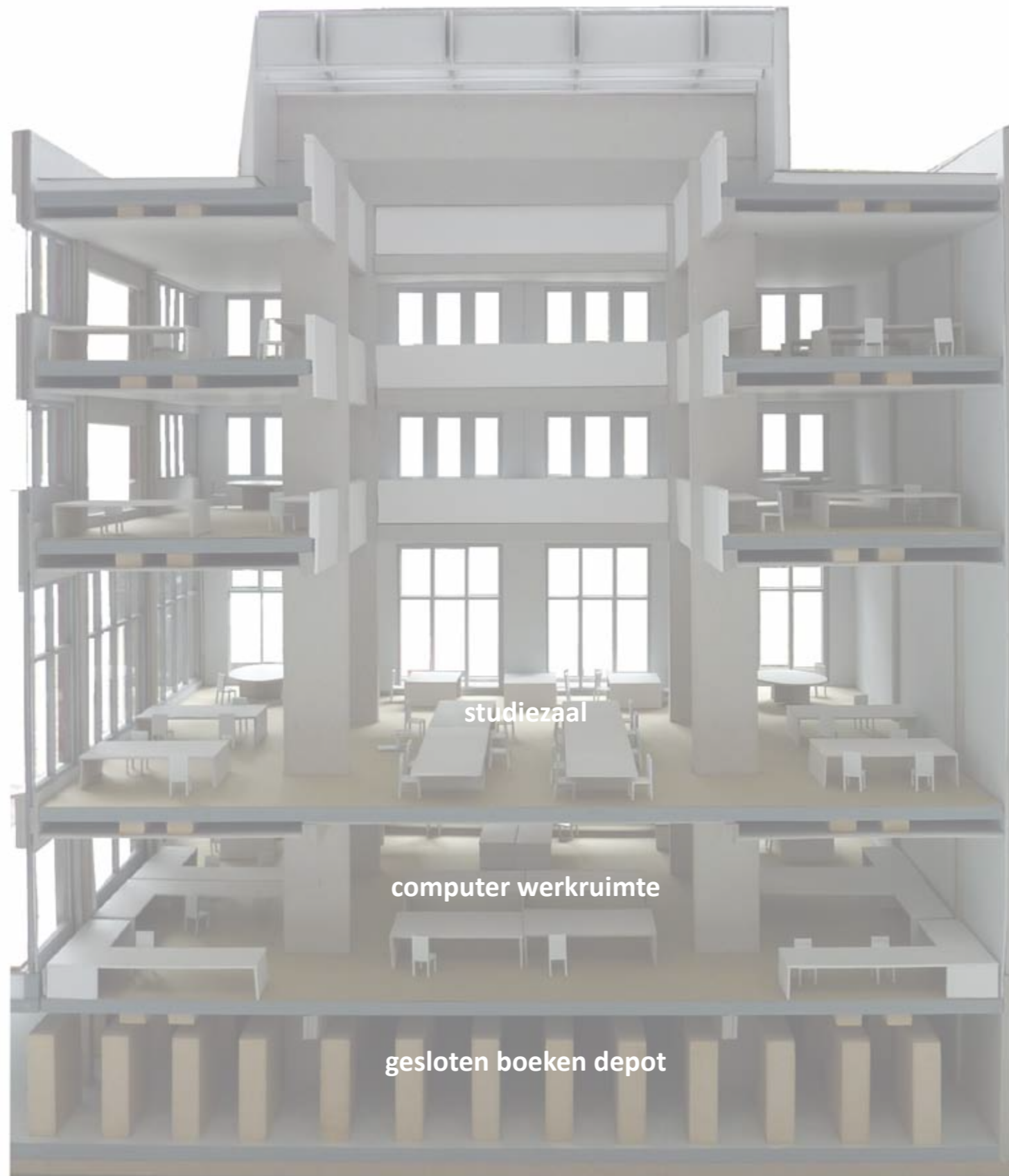



collectieve studieruimte 01 | daglicht



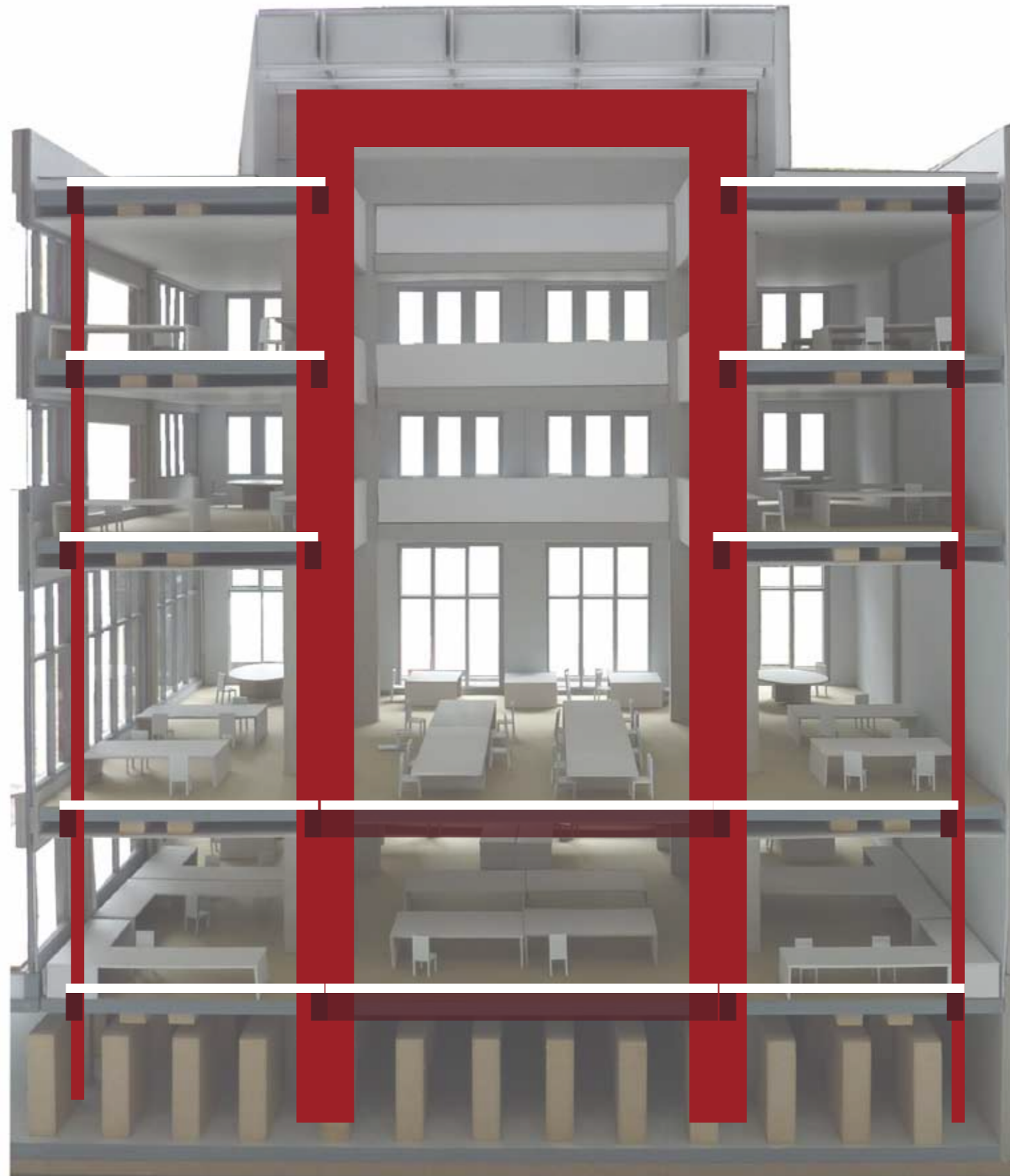

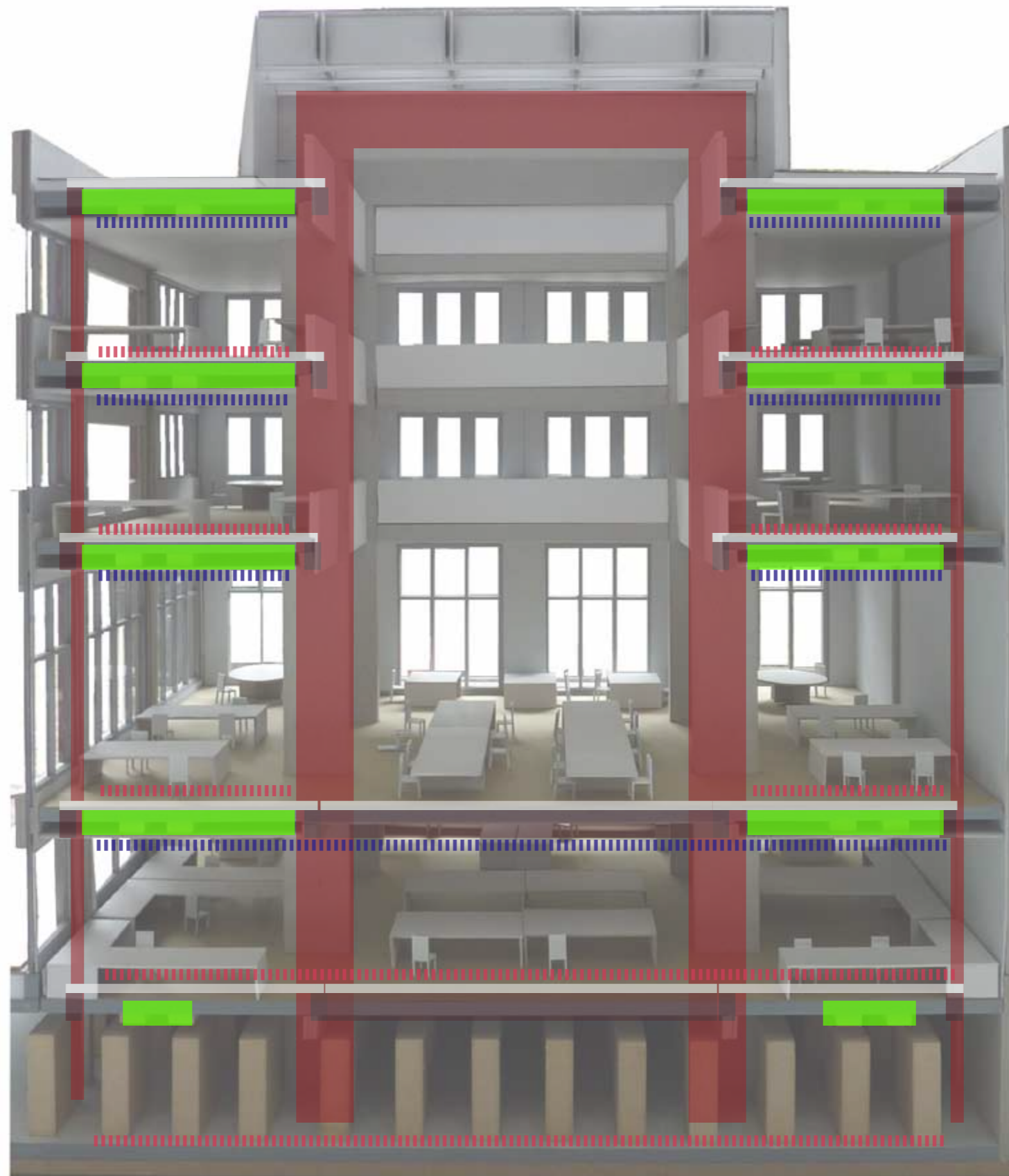

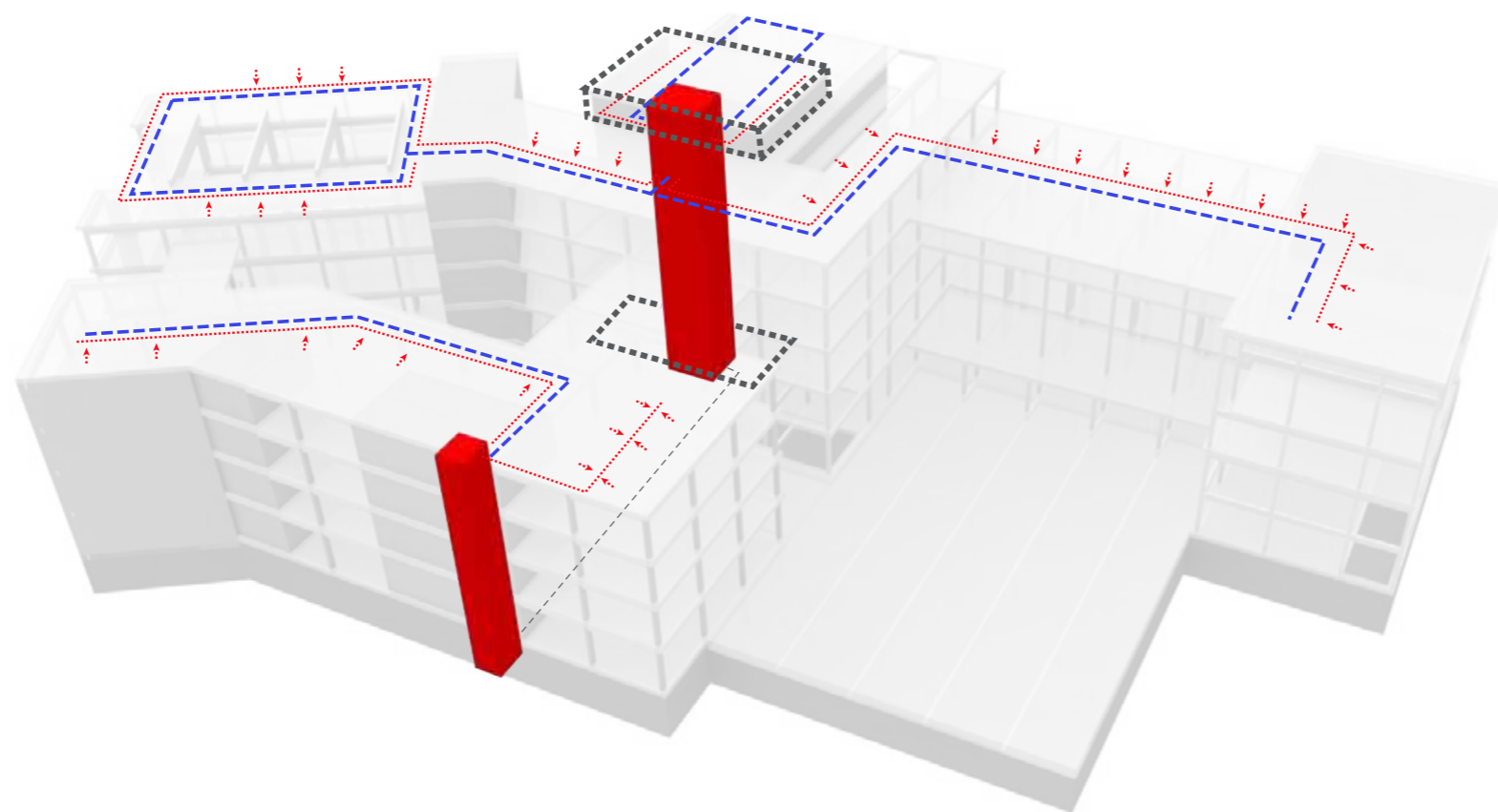

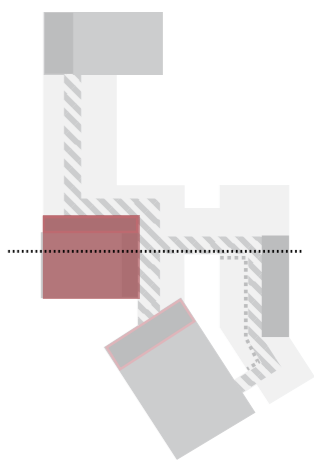

14 x



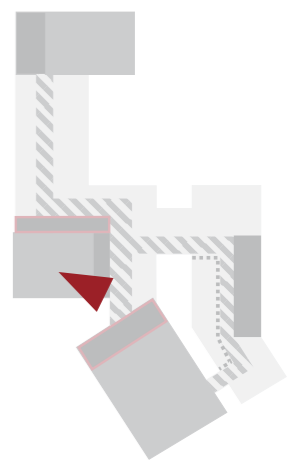

collectieve studieruimte 02

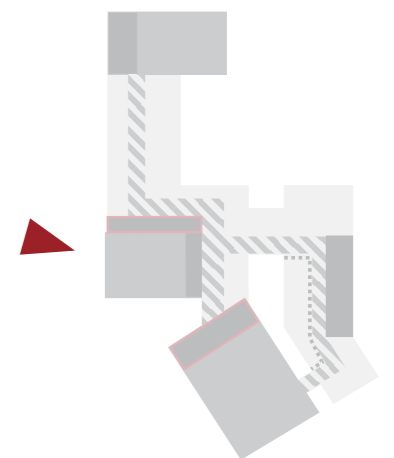

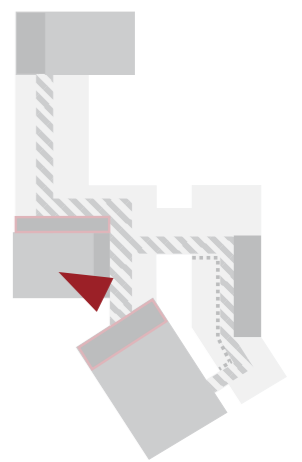
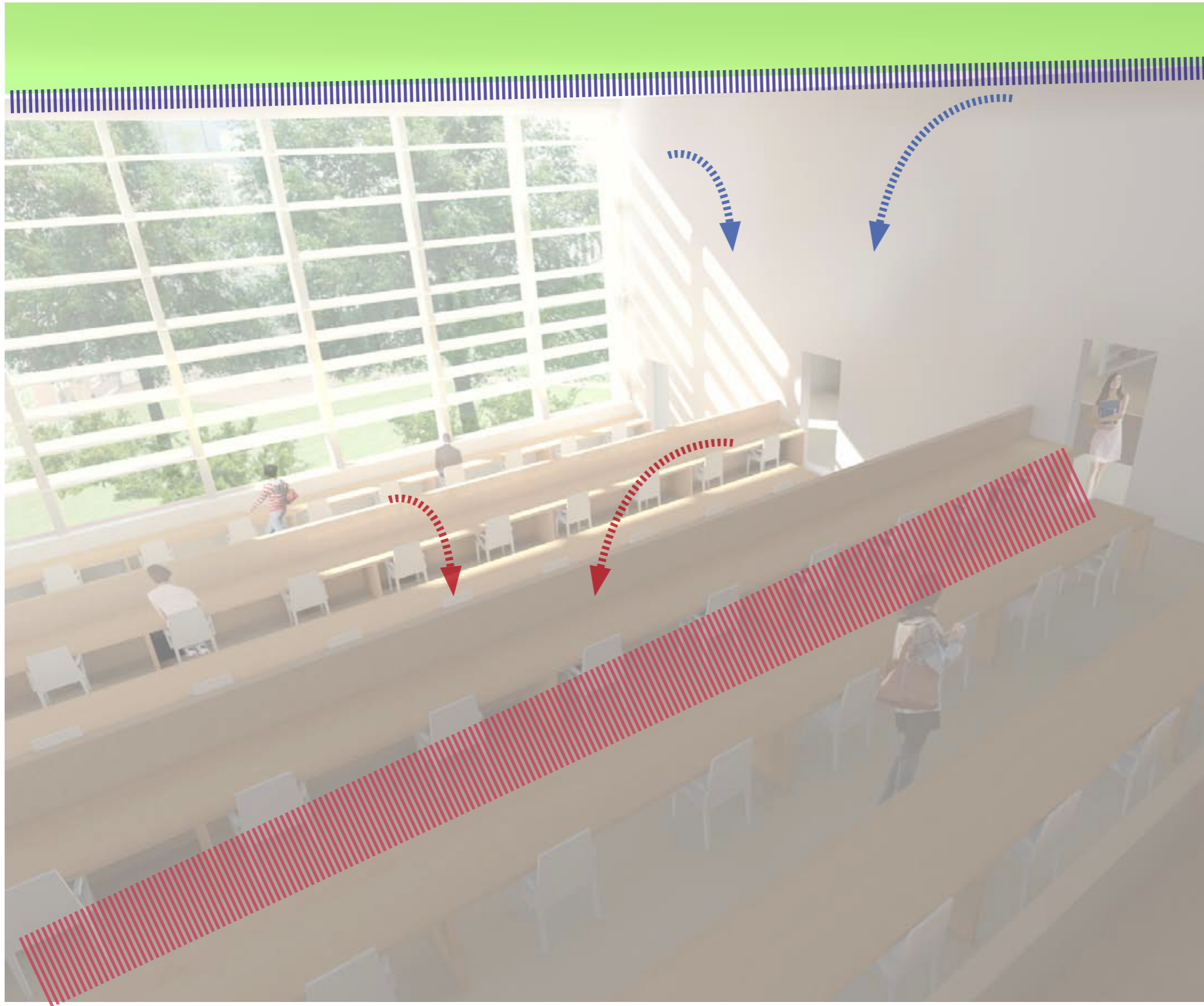

collectieve studieruimte 02 | klimaat principe

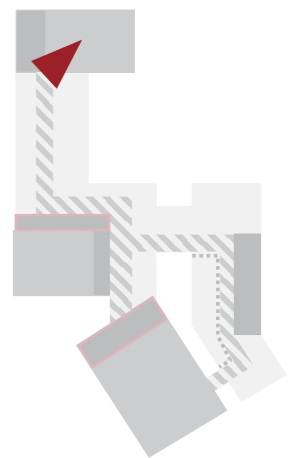

collectieve studieruimte 03

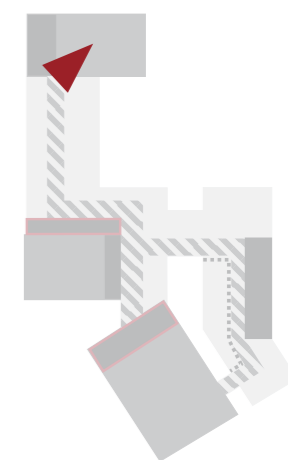

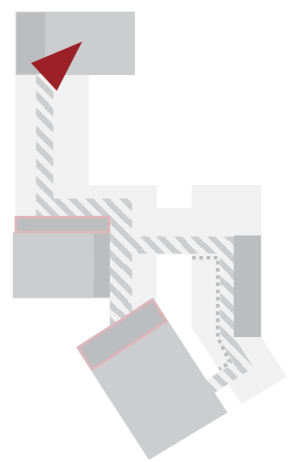

collectieve studieruimte 03 | klimaat principe

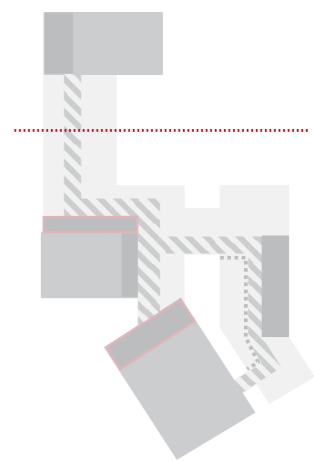

individuele studieruimte

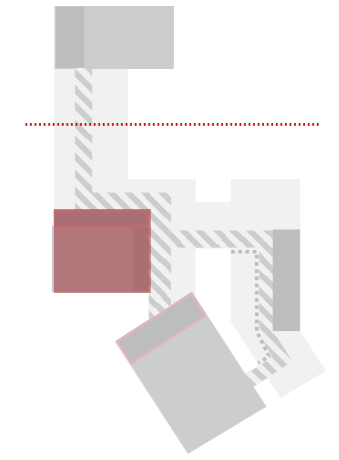
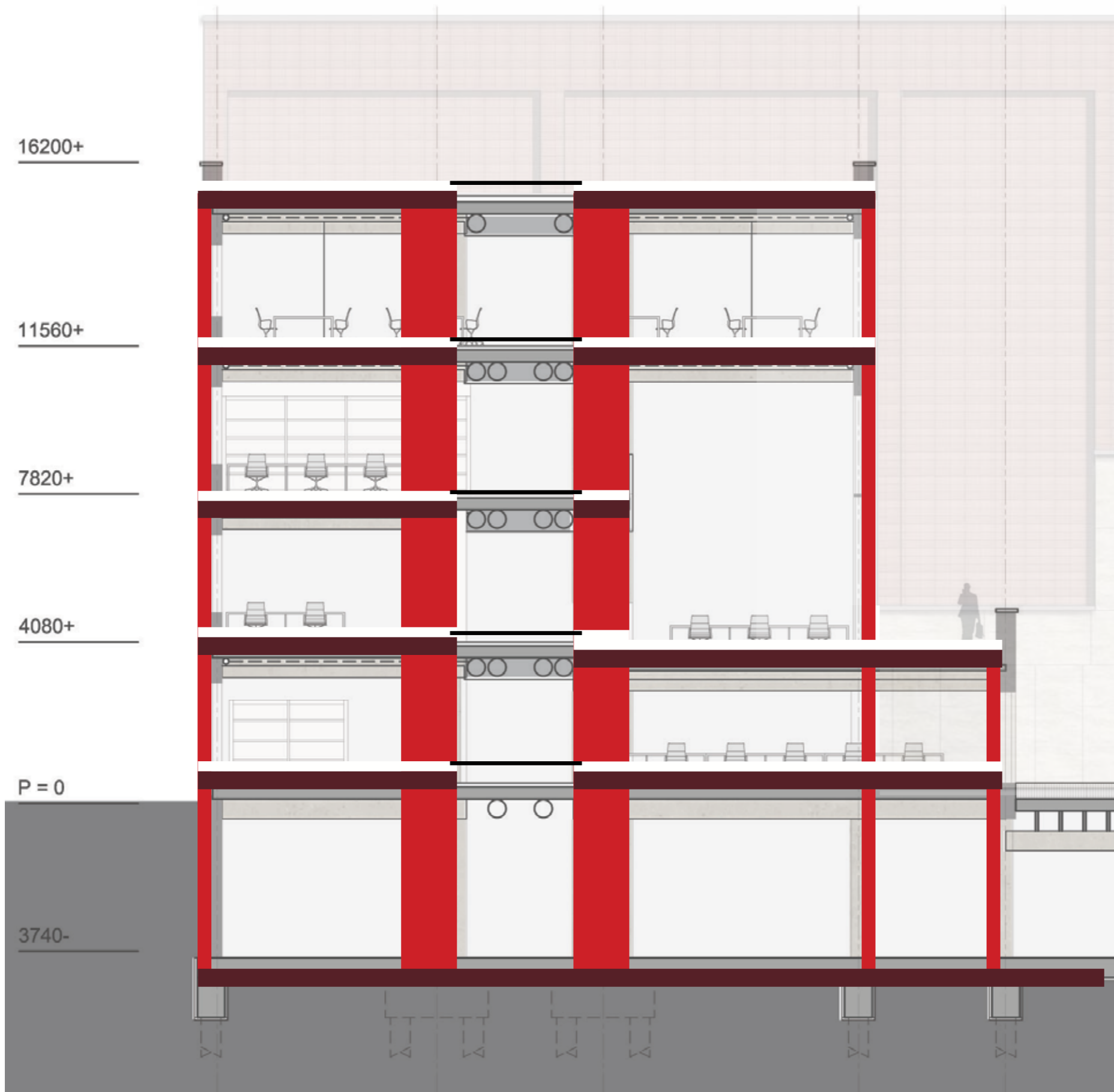

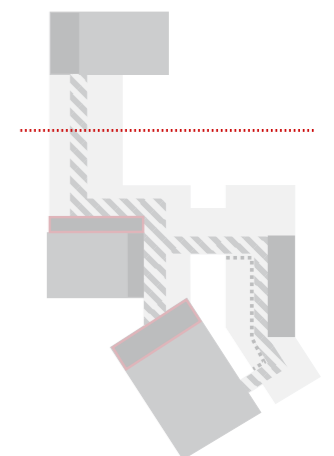
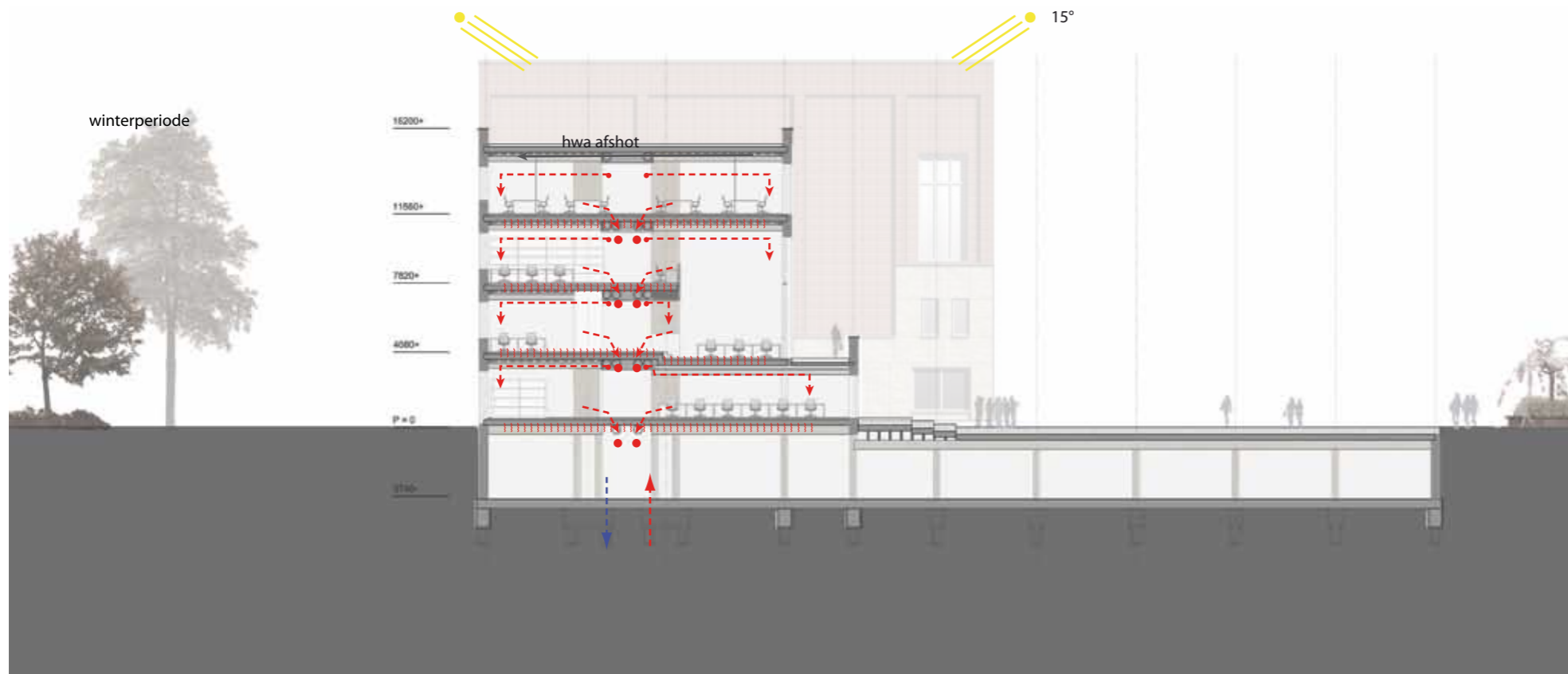
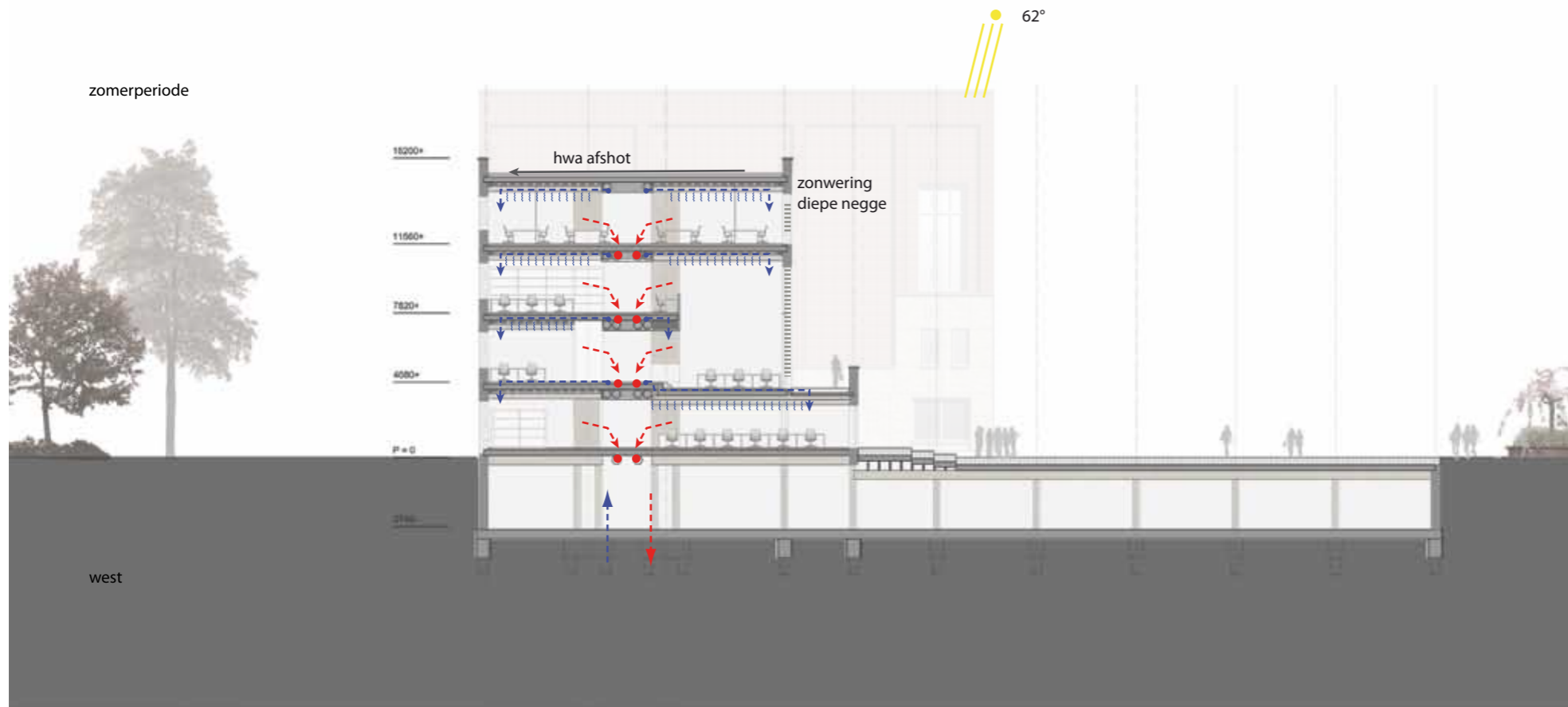

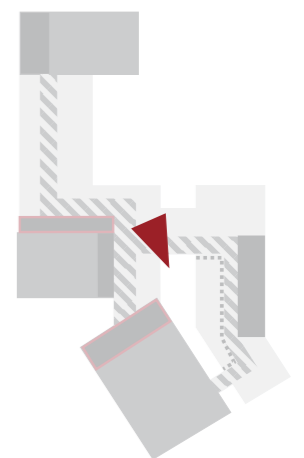

individuele studieruimte

Gevelordening en materialisatie

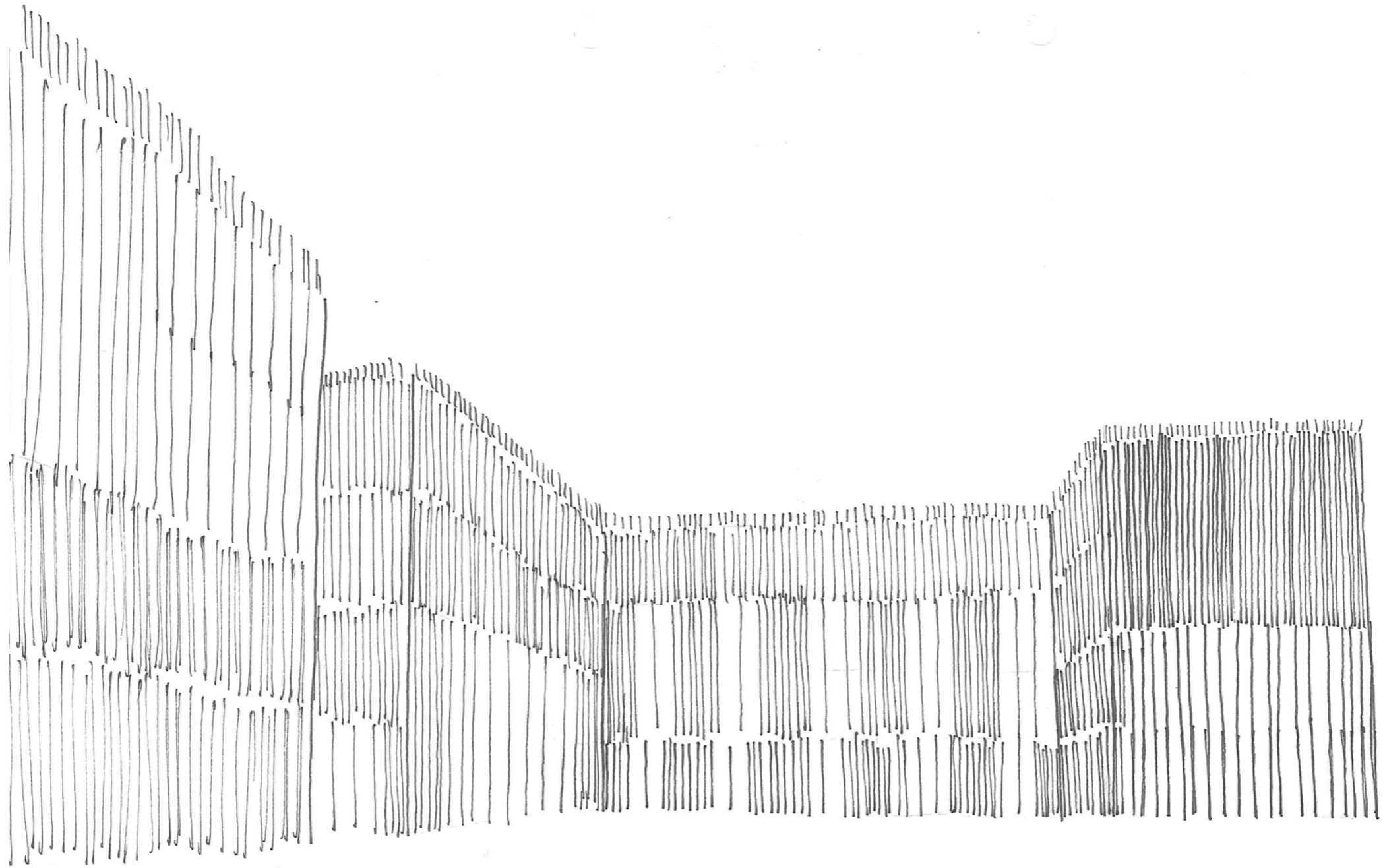





inpassing in de context | Nieuwe Doelenstraat



inpassing in de context | Nieuwe Doelenstraat



gevel | Nieuwe Doelenstraat



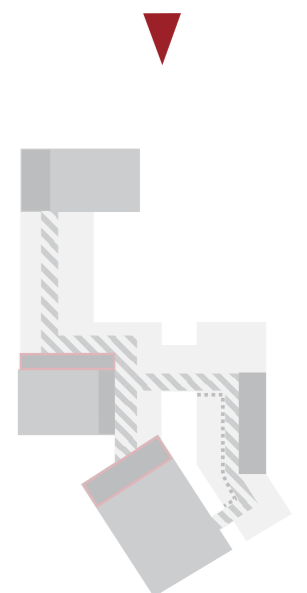

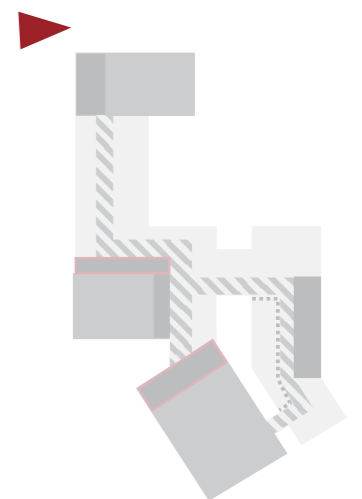



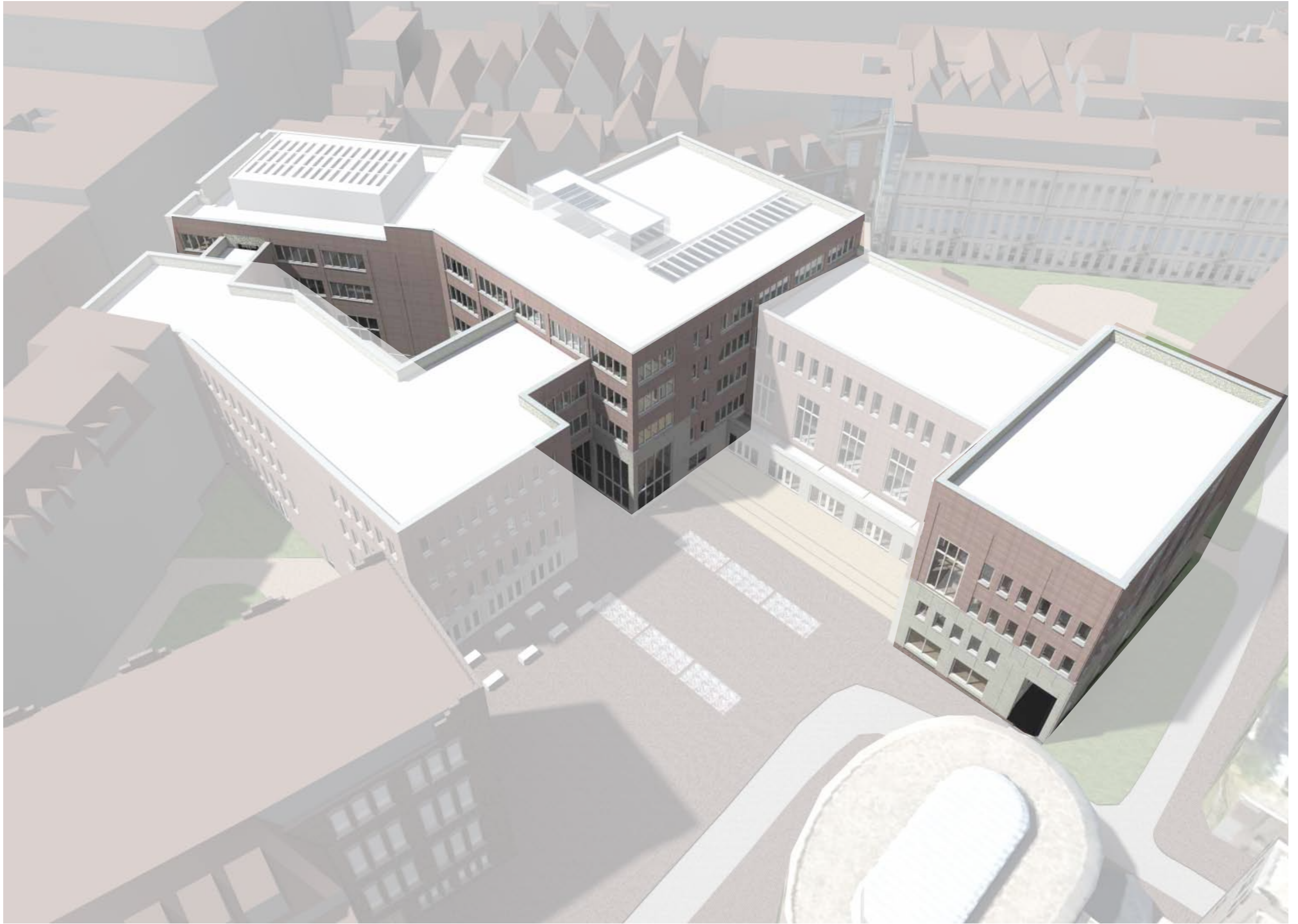

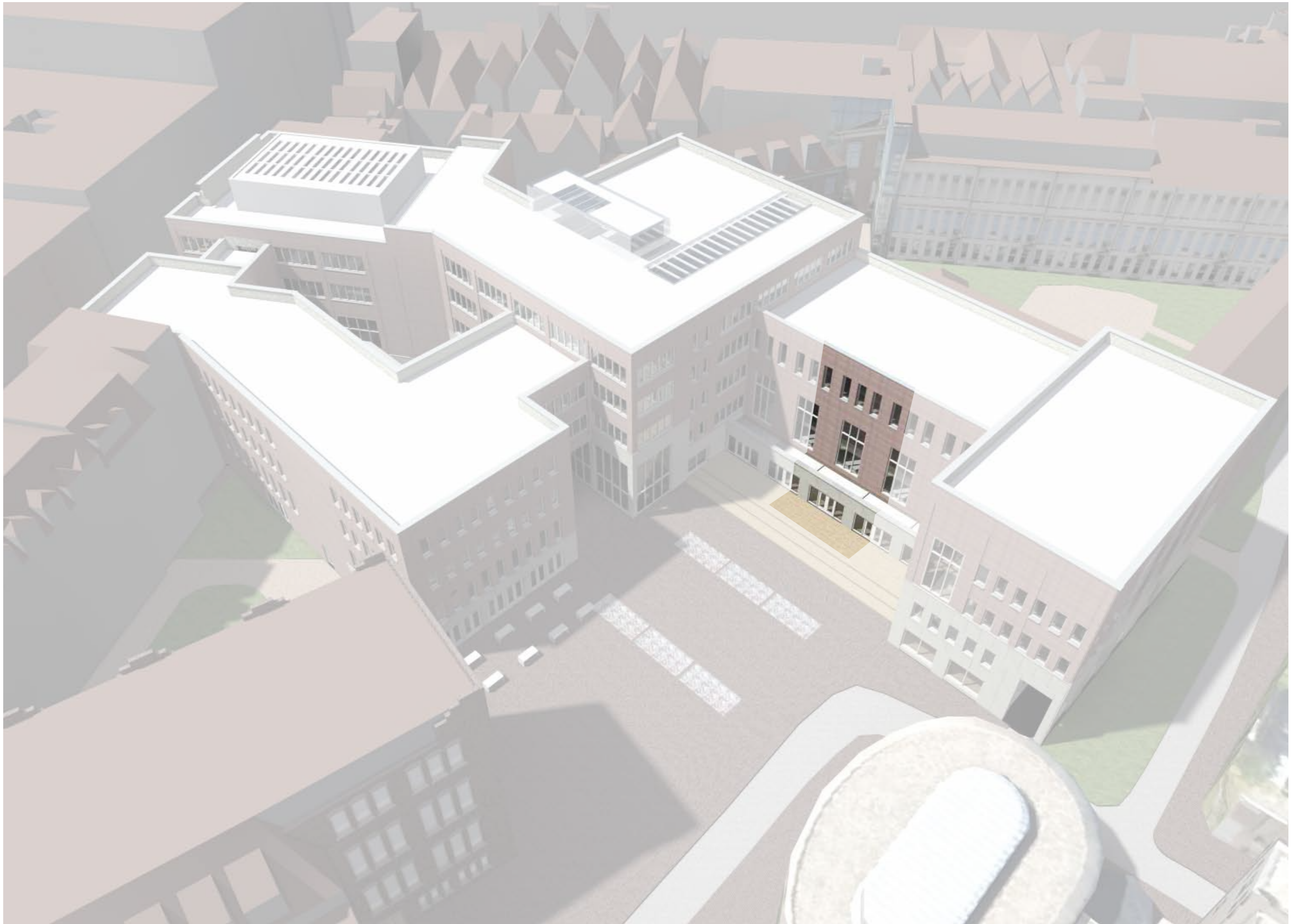

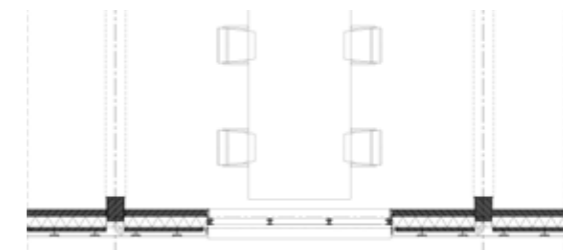
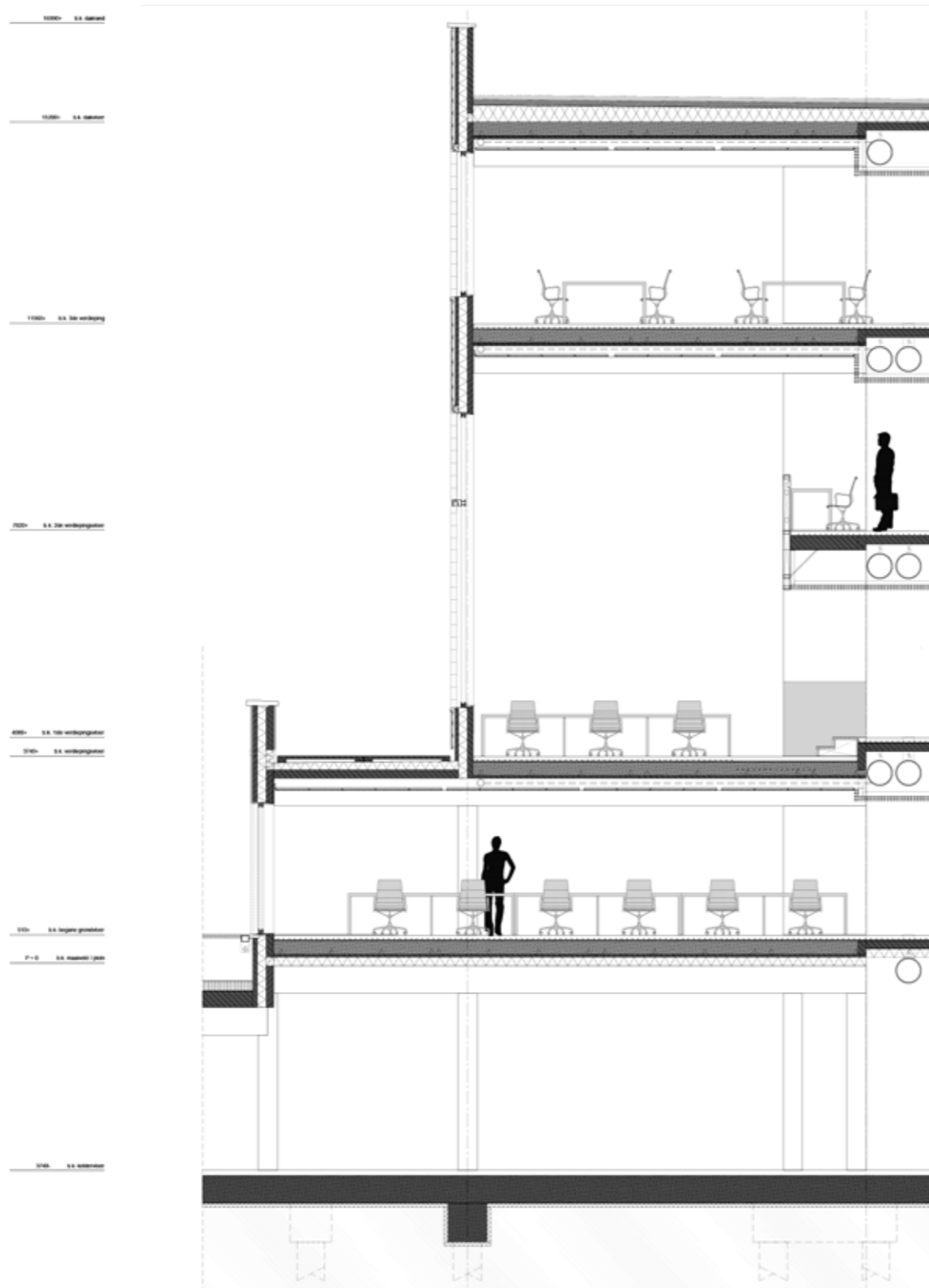

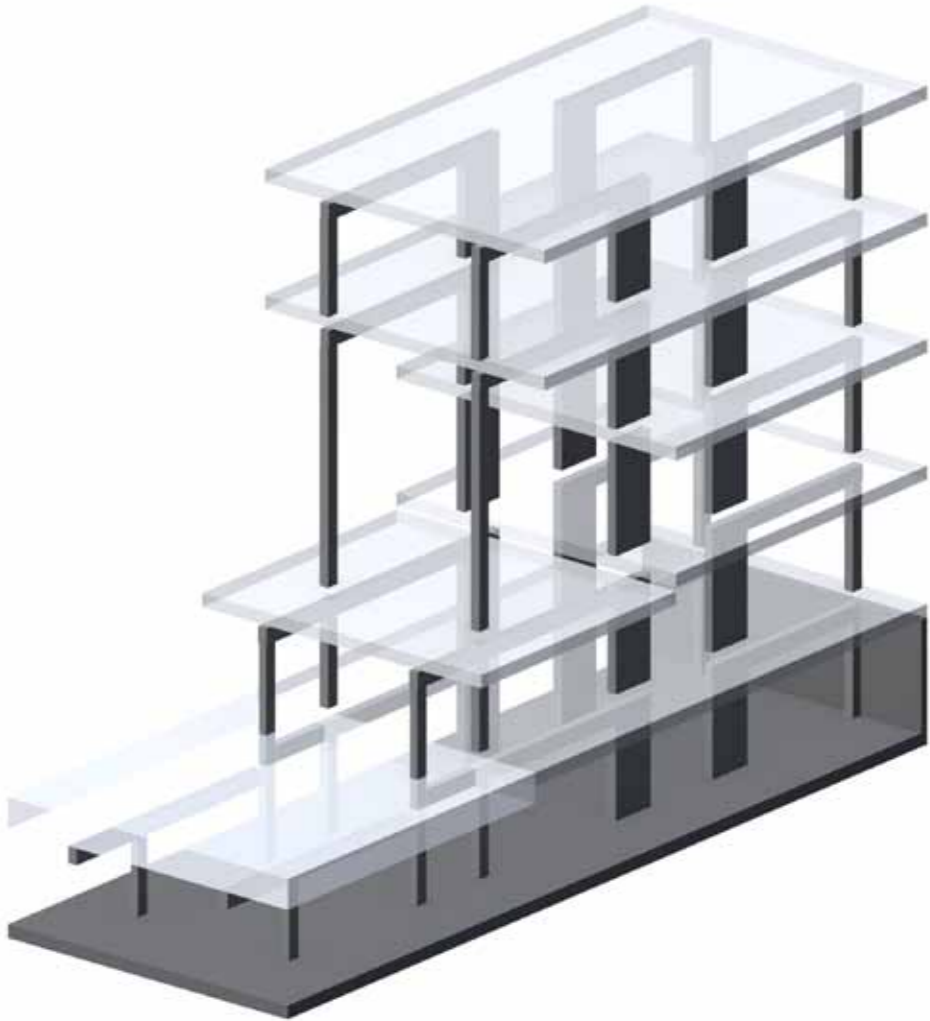

stuclaag, wit
 prefab betonnen sandwichpaneel
 binnenblad 10 mm_
 isolatie 160 mm_
 buitenblad 60 mm_
 verticale aluminium profielen
 keramische tegels

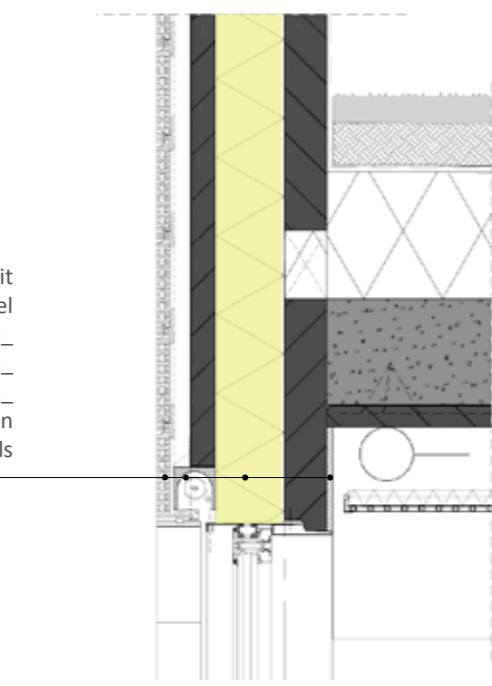

Buiten

Binnen

afwerkvloer:
 tapijt_
 vloerverwarming_
 cementendekvloer_
 isolatie 20 mm_
 breedplaatvloer, h = 300 mm
 plenum, ventilatiebuizen, 200 mm
 klimaatplafond met geluidisolatie
 prefab betonnen ligger in aanzicht

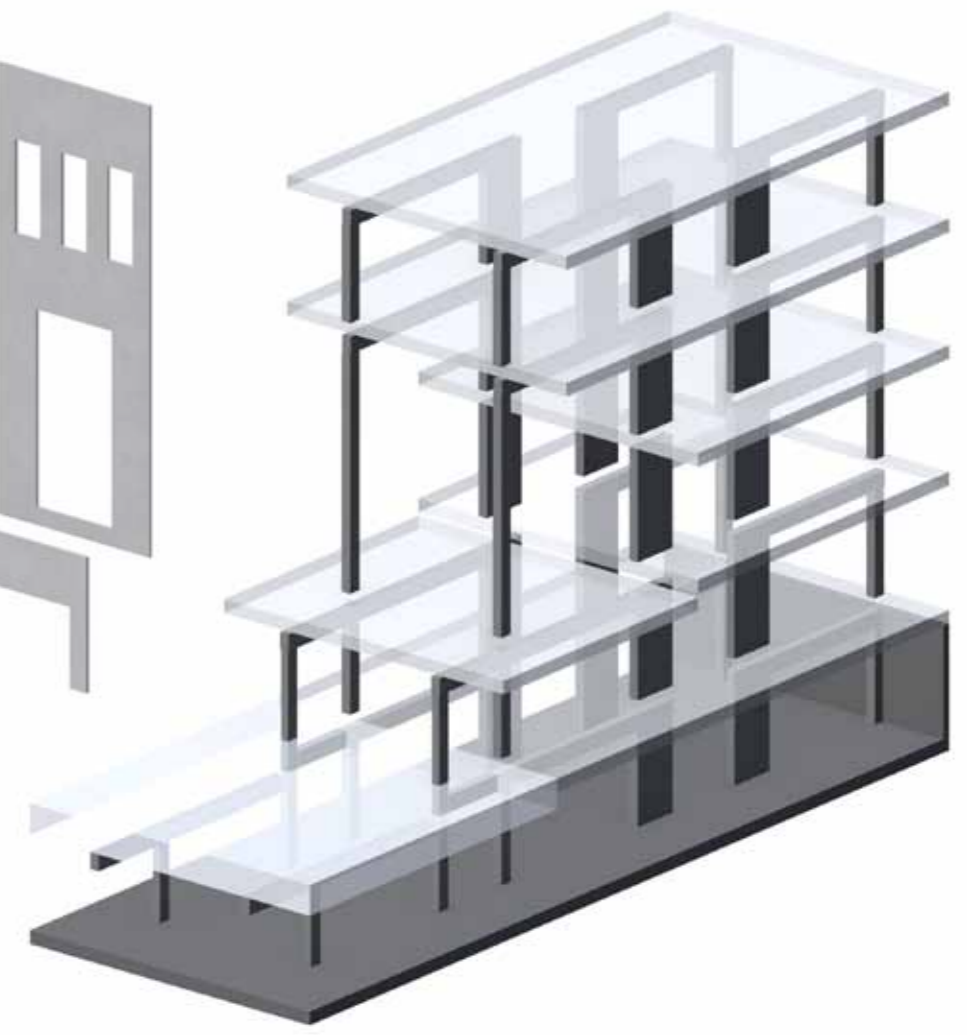
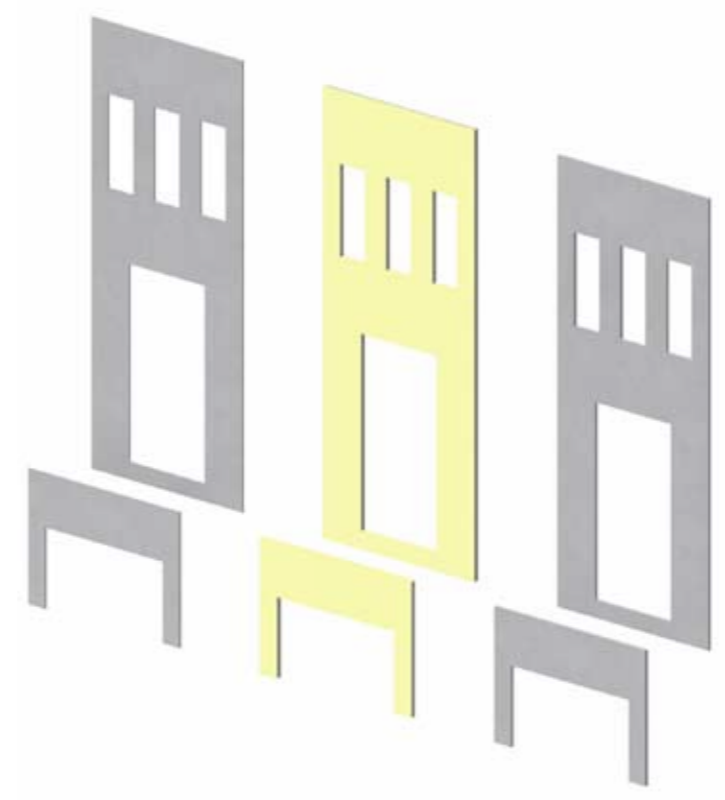
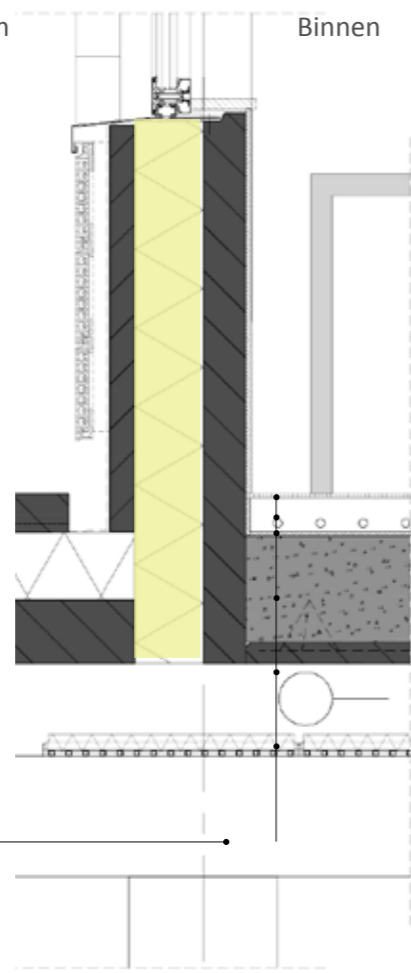





gevelfragment | opbouw



