



Michał Kasperski - 5318270
P5 Architectural Engineering: Harvest

Design tutor: Annebregje Snijders
Building Technology: Ger Warries
Research tutor: Gilbert Koskamp

External examiner: André Mulder

Reviving the Rural.

Exploring the new models of **regenerative communal living**,
and the potential of **regional forestry** paired with **advancements in timber construction**
for economic and social revival of the European countryside

Rural areas make up 93% of Poland's territory
and 40% of population lives there.



Challenges of contemporary countryside



Monocultural Farming

rapid degradation of vast areas of soil and global ecosystem
and urgent need for alternatives



Challenges of contemporary countryside



Monocultural Farming
rapid degradation of vast areas of soil and global ecosystem
and urgent need for alternatives



Rural depopulation & ageing communities
a global demographical problem for most of European
Union, magnified in the rural areas.

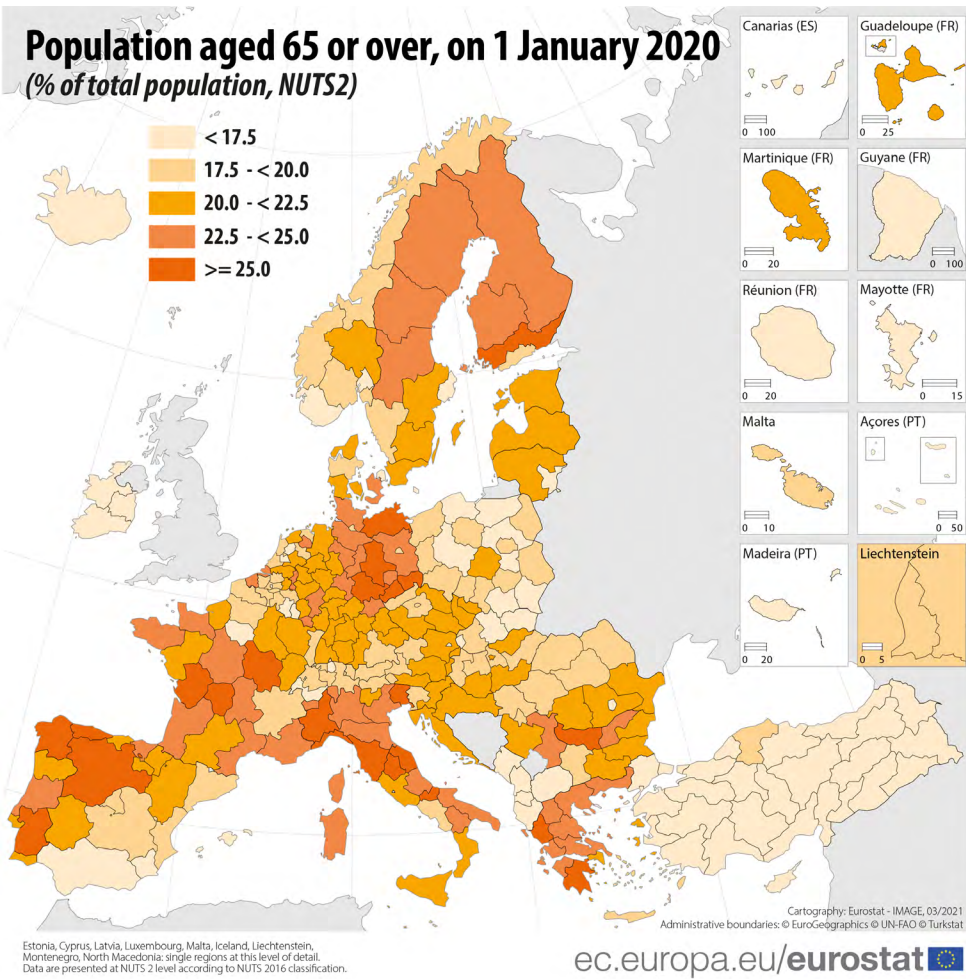

Challenges of contemporary countryside



Monocultural Farming

rapid degradation of vast areas of soil and global ecosystem and urgent need for alternatives



Rural depopulation & ageing communities

a global demographical problem for most of European Union, magnified in the rural areas.



Relevance & economic perspectives

need for diversifying economical activities for all ages going beyond farming

The inevitability of Total Urbanization must be questioned, and the countryside must be rediscovered as a place to resettle, to stay alive; enthusiastic human presence must reanimate it with new imagination.

- Rem Koolhaas, AMO Countryside - A Report

Budachów, Poland
photographed by the author



Potential of contemporary countryside



Decentralised energy supplier

European energy transition towards decentralised and sustainable sources where rural areas will play important role



Potential of contemporary countryside

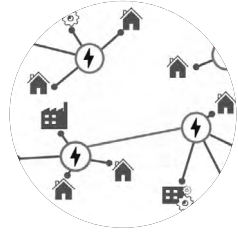

Decentralised energy supplier

European energy transition towards decentralised and sustainable sources where rural areas will play important role



Management and production of renewable natural resources

both forestry and farming by-products could generate value for construction sector in a bio-based economy.



Potential of contemporary countryside



Decentralised energy supplier

European energy transition towards decentralised and sustainable sources where rural areas will play important role



Management and production of renewable natural resources

both forestry and farming by-products could generate value for construction sector in a bio-based economy.



Culture, Tourism & Education

Are both big potential for diversifying economical activities and attracting investment while creating value



A right moment for change



A snapshot from Polish pavilion of 17th Venice Architecture Biennale
- "Trouble in Paradise" How will we live together? by PROLOG+1

Evolution of the countryside

early-capitalist
countryside



socialist
countryside

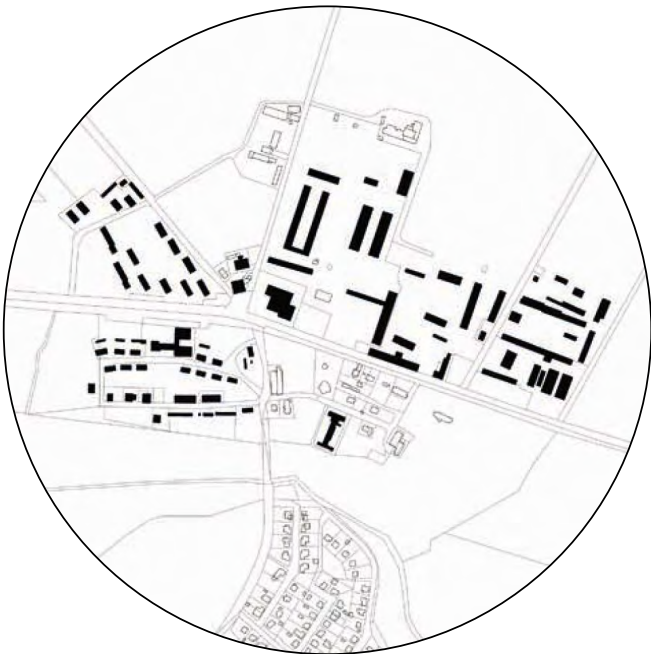

late-capitalist
countryside



Early capitalist countryside

1918-1939

territory:

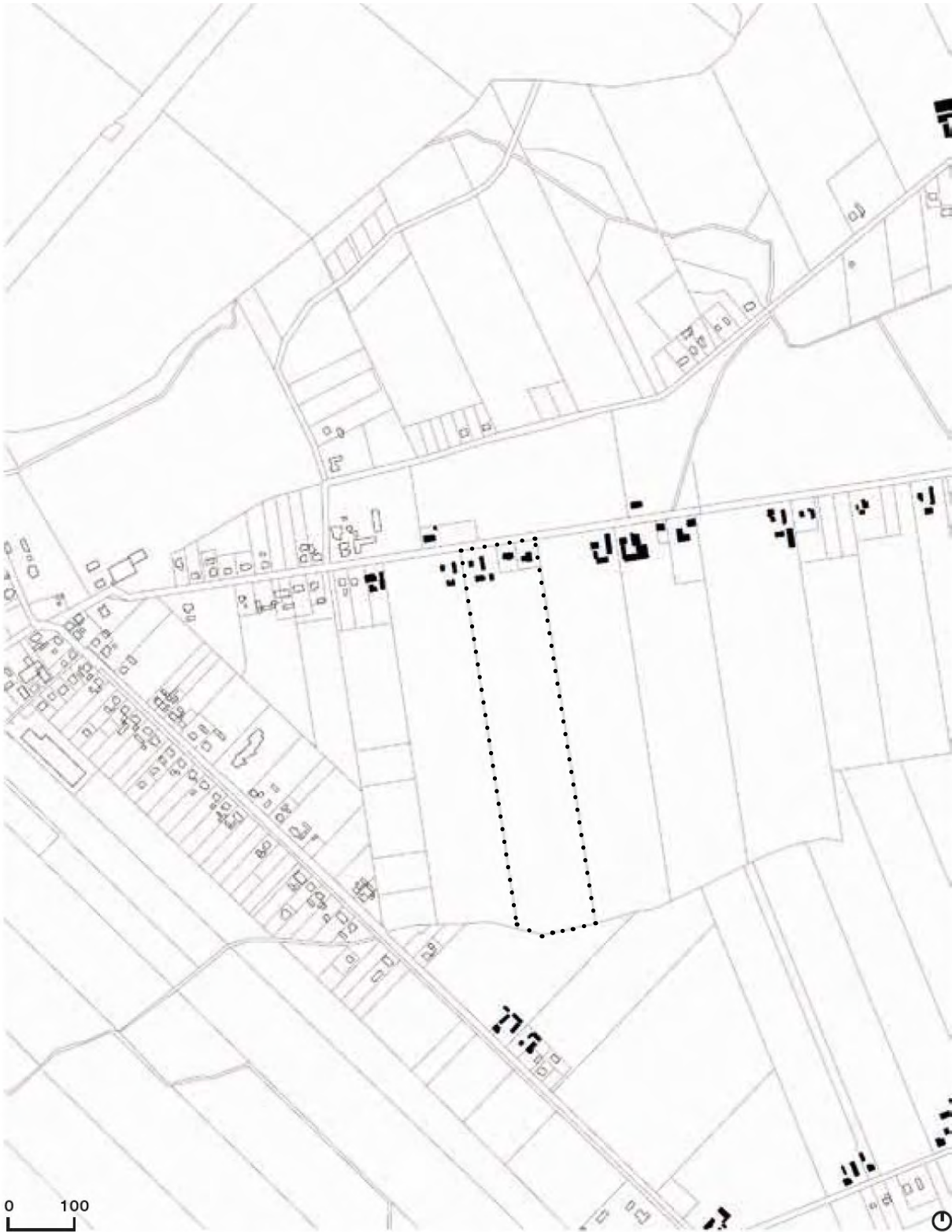

settlement:



dwelling:

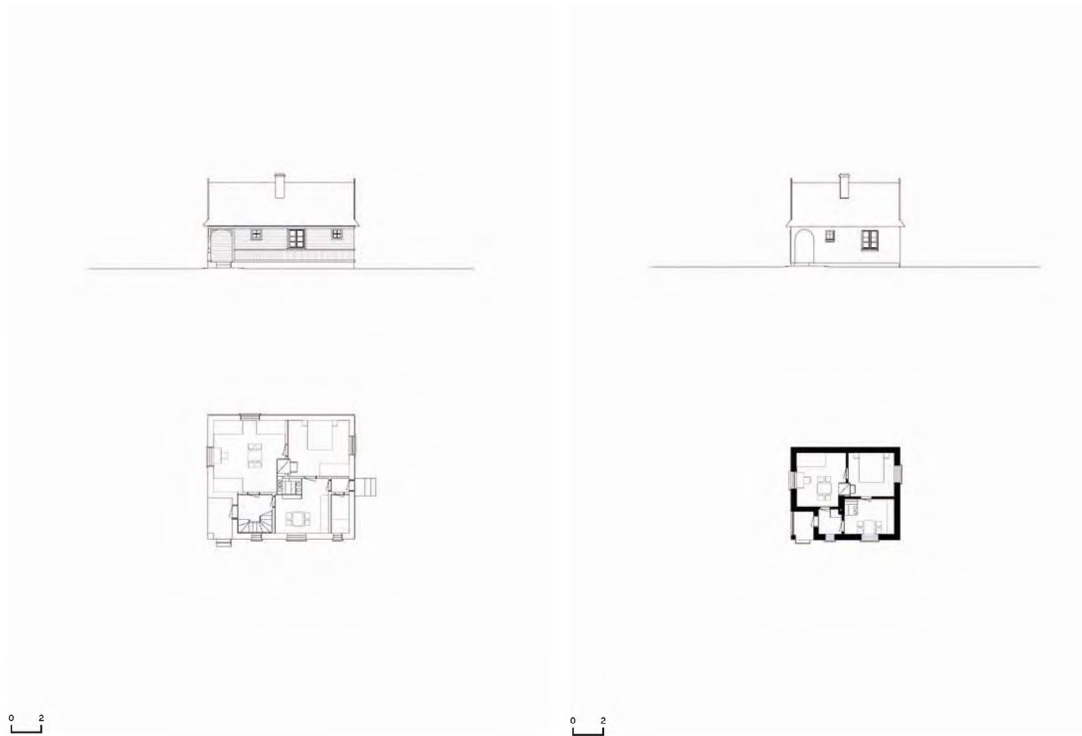

Socialist countryside

1945-1990

territory:



settlement:

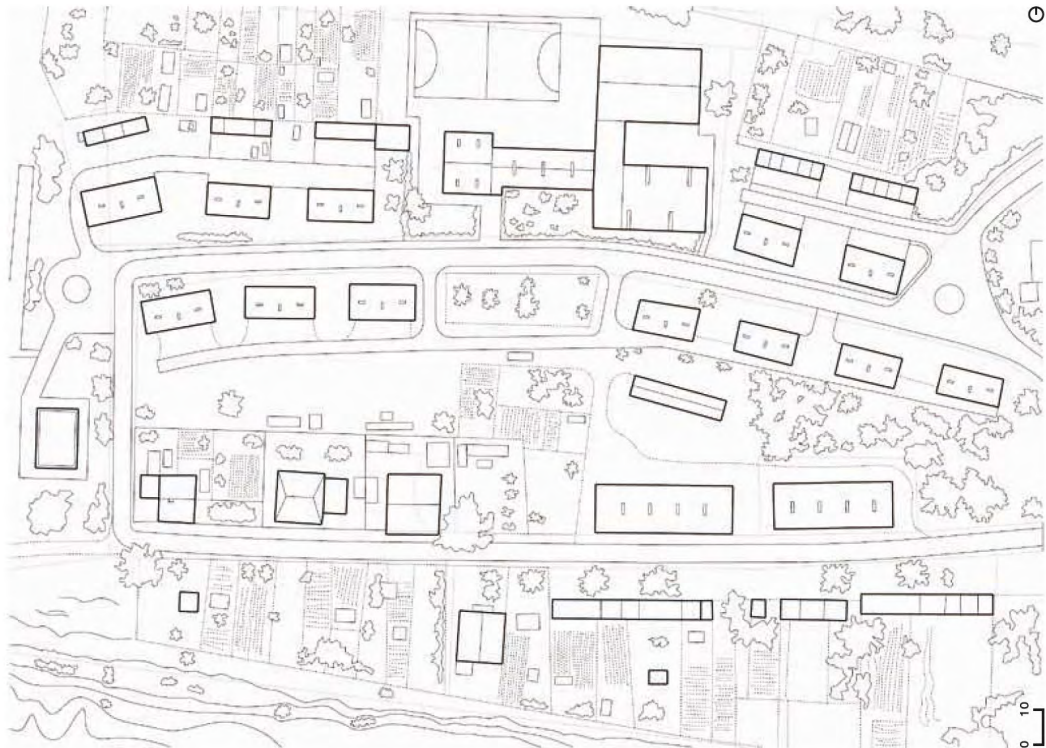

dwelling:



Late capitalist countryside

1995-2020

territory:



settlement:



dwelling:

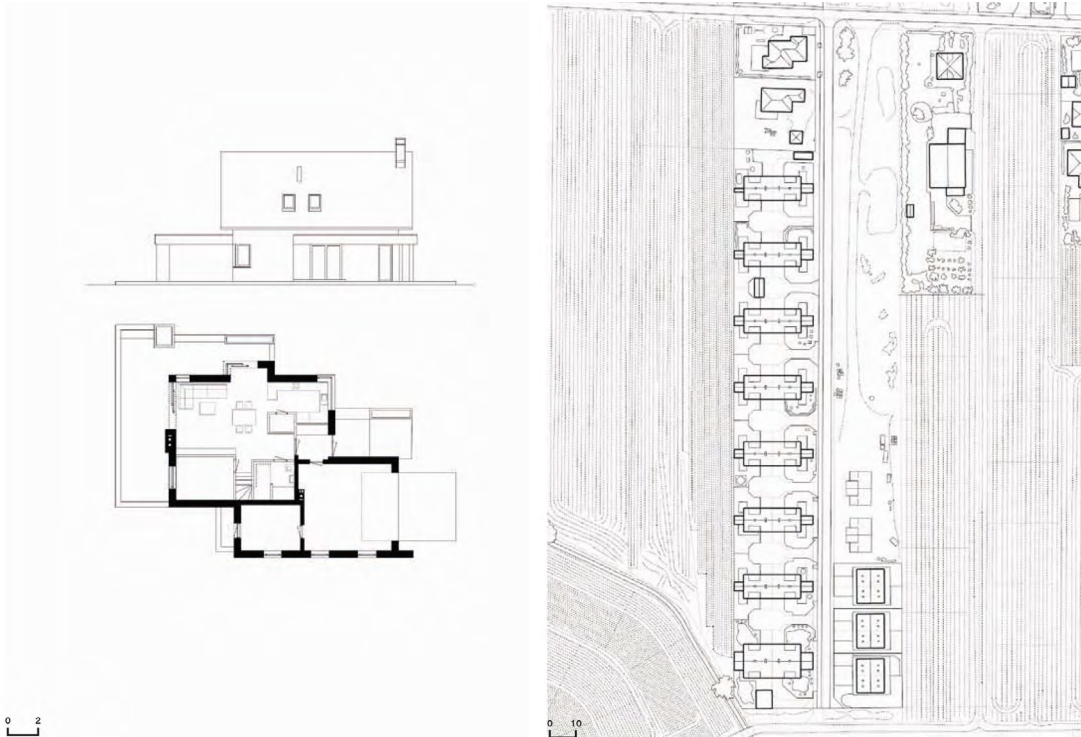

Design project objective

early-capitalist
countryside



socialist
countryside

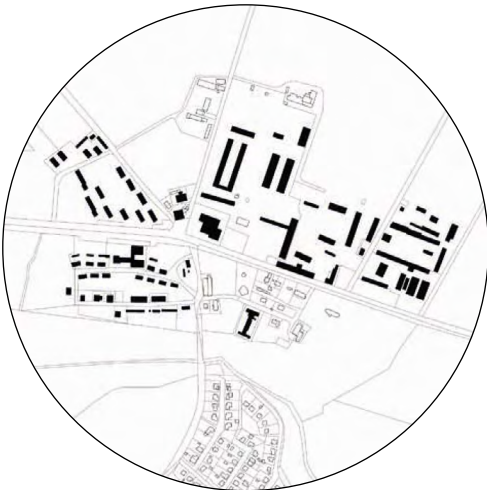

late-capitalist
countryside



Design project objective

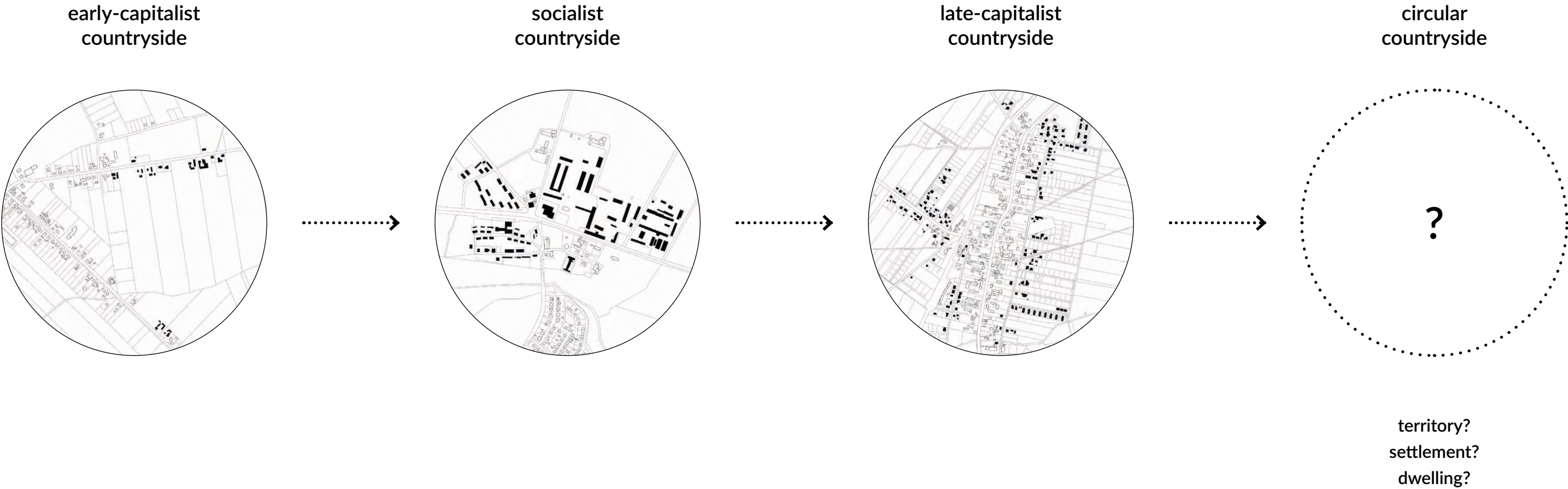

Thematic research paper

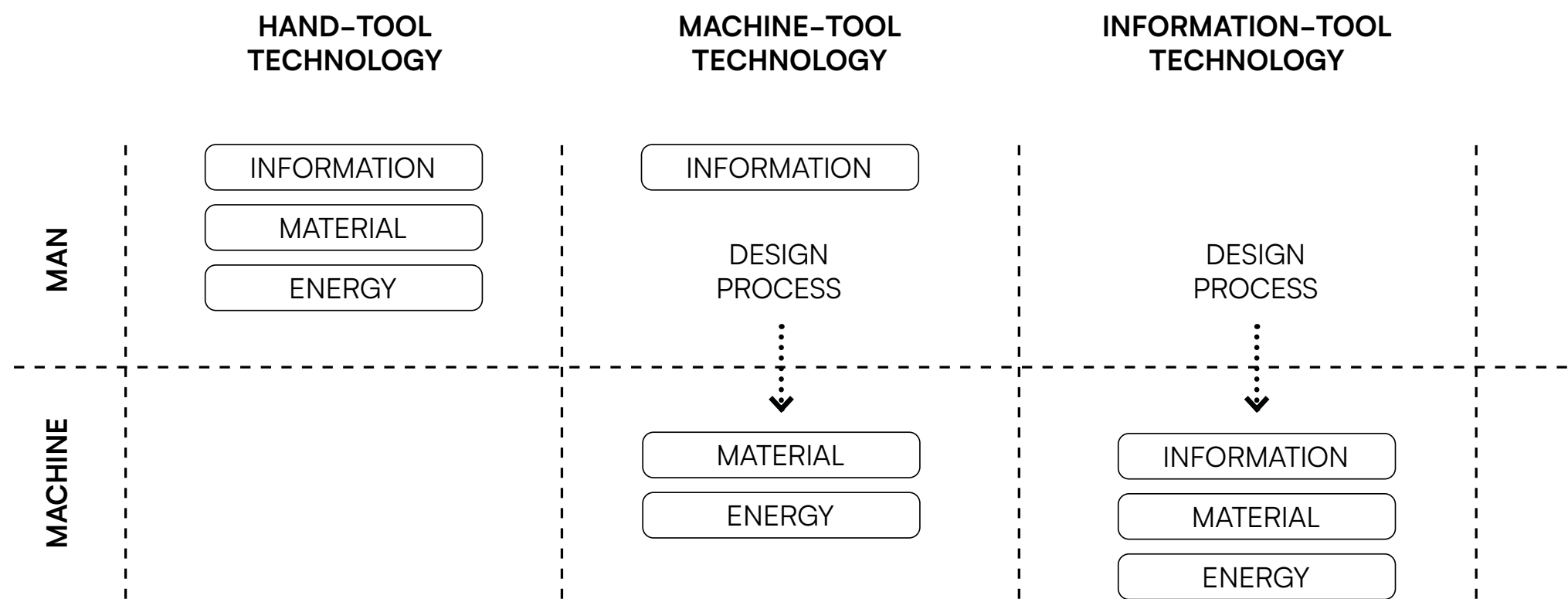

Thematic research paper

How the advancements in manufacturing processes and design workflows could inform a new circular tectonic language of contemporary timber architecture?



Thematic research paper

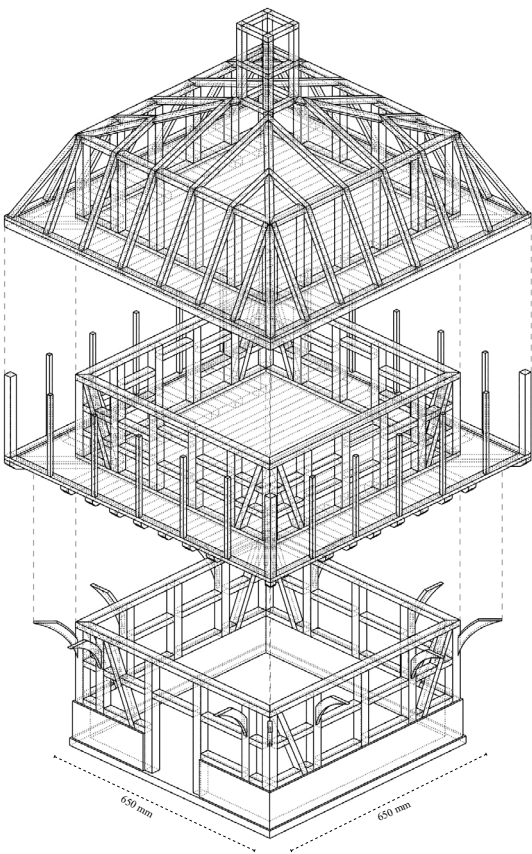
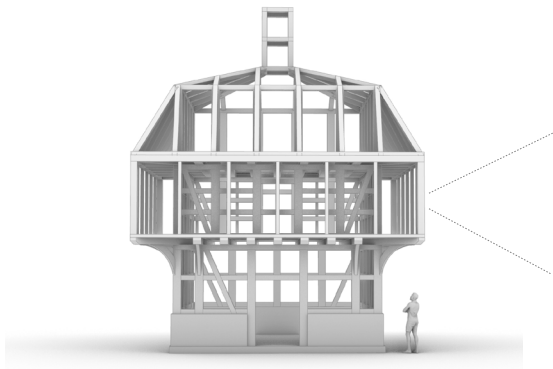

HAND-TOOL
TECHNOLOGY

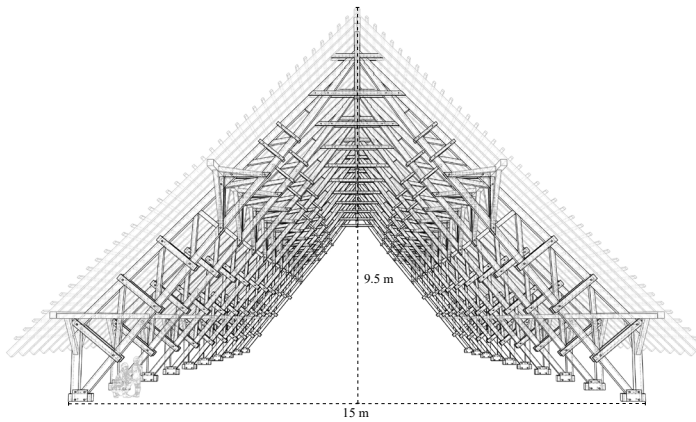
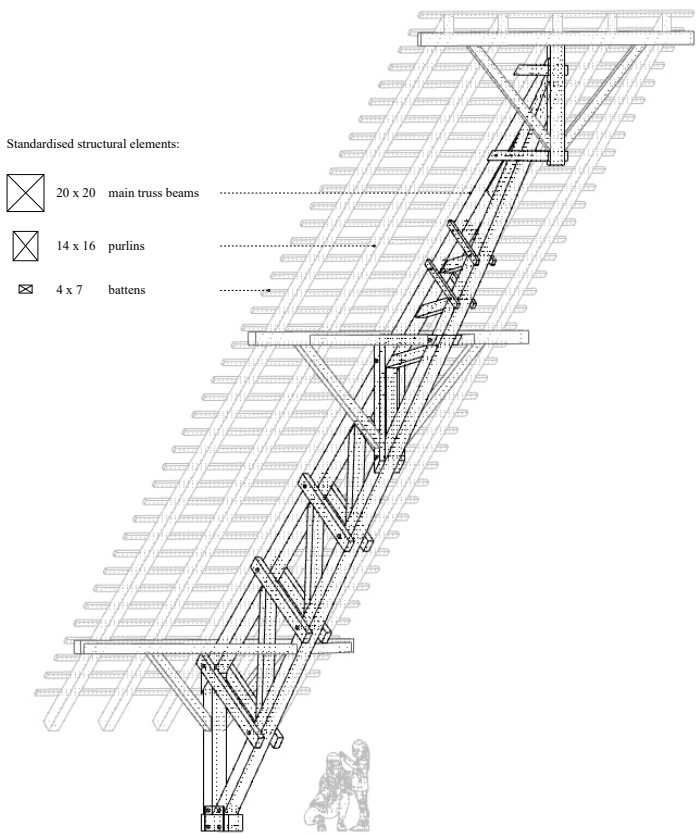

MACHINE-TOOL
TECHNOLOGY

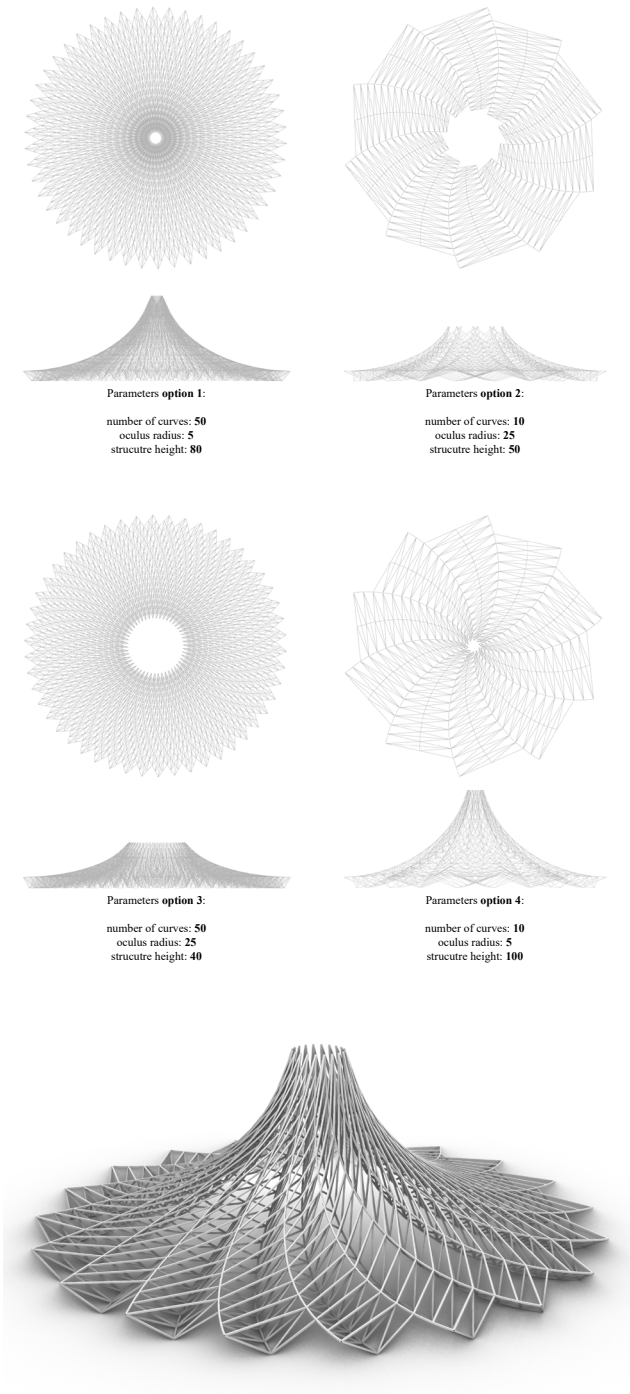

INFORMATION-TOOL
TECHNOLOGY

Thematic research paper

Tools of manufacturing:



Roman Jack Plane, Pompei 79 A.D. and a Roman Axe head ca. 500-200 BC. (source: Goodman, 1964)

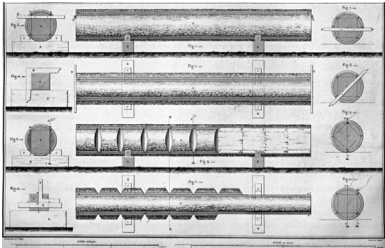

Diagram showcasing how trunk is turned into a beam (source: Emy 1841)



A carpenter using an axe in a proces pictured on the infographic above (source: Goodman, 1964)

Tools of design communication:

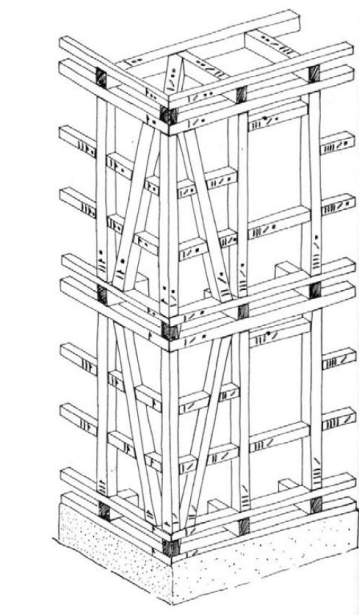
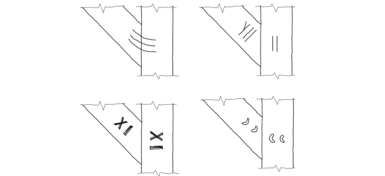

Diagram showing assembled timber frame highlighting reference joinery marks (source: Weiss 1991, s.84)



Examples of joinery marks and corresponding structural elements (drawn by an author)

Tools of manufacturing:



Industrialised timber workshop factory line, New Albany, Indiana USA (source: Kelly 1951)

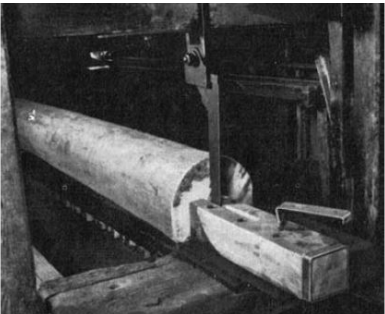

An example of an early frame saw cutting log into dimensioned timber (source: Finsterbush 1987)

Tools of design communication:

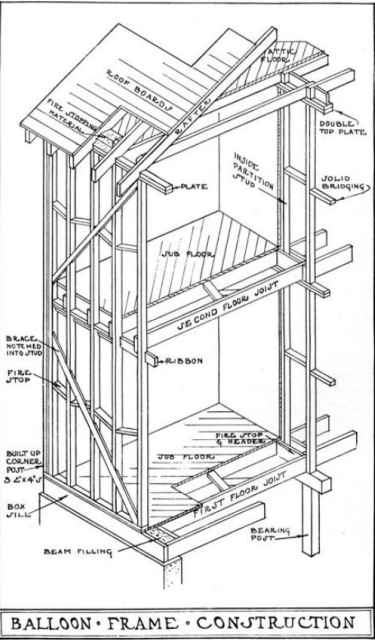

An infographic presenting standardised Ballon Frame construction system (source: Holman 1929)

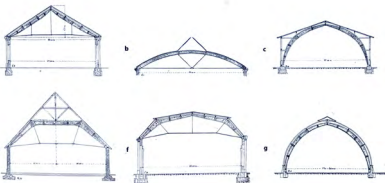

Extract from the catalogue of glulam roof solutions byt company of Otto Hetzer (source: Muller, 2000)

Tools of manufacturing:

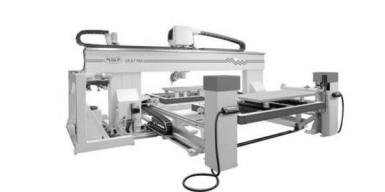

5-axis industrial CNC machine by Maka (www.maka.com, access: 05.01.2022)

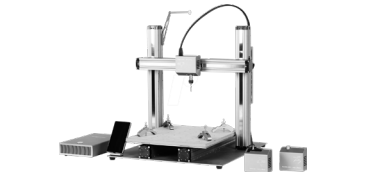

Affordable table-size Snapmaker 2.0 with 3-axis CNC module (snapmaker.com, access: 05.01.2022)

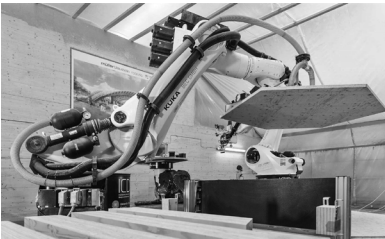

KUKA industrial robotic arm handling pieces of plywood for numerically-controlled fabrication (kuka.com, access: 05.01.2022)

Tools of design communication:

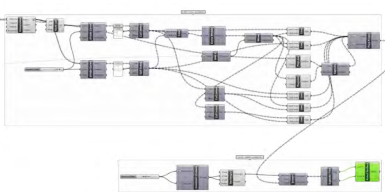

A fragment of grasshopper definition used to manipulate input geometry parameters (recreated by an author)

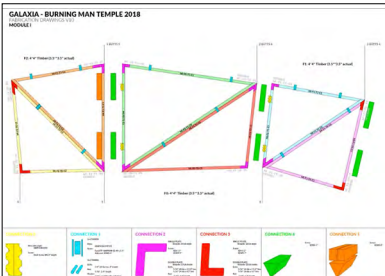

An assembly guide sheet of a single element of a space frame with exact join instruction (formatengineers.com, access: 05.01.2022)

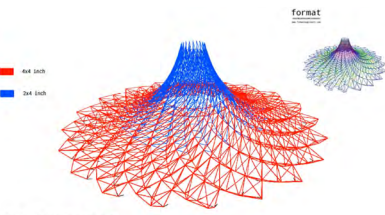

Parametric model adapted by engineers specifying distributin of 4x4's and 2x4's to optimise the structure (formatengineers.com,

Local context

Bytnica Region

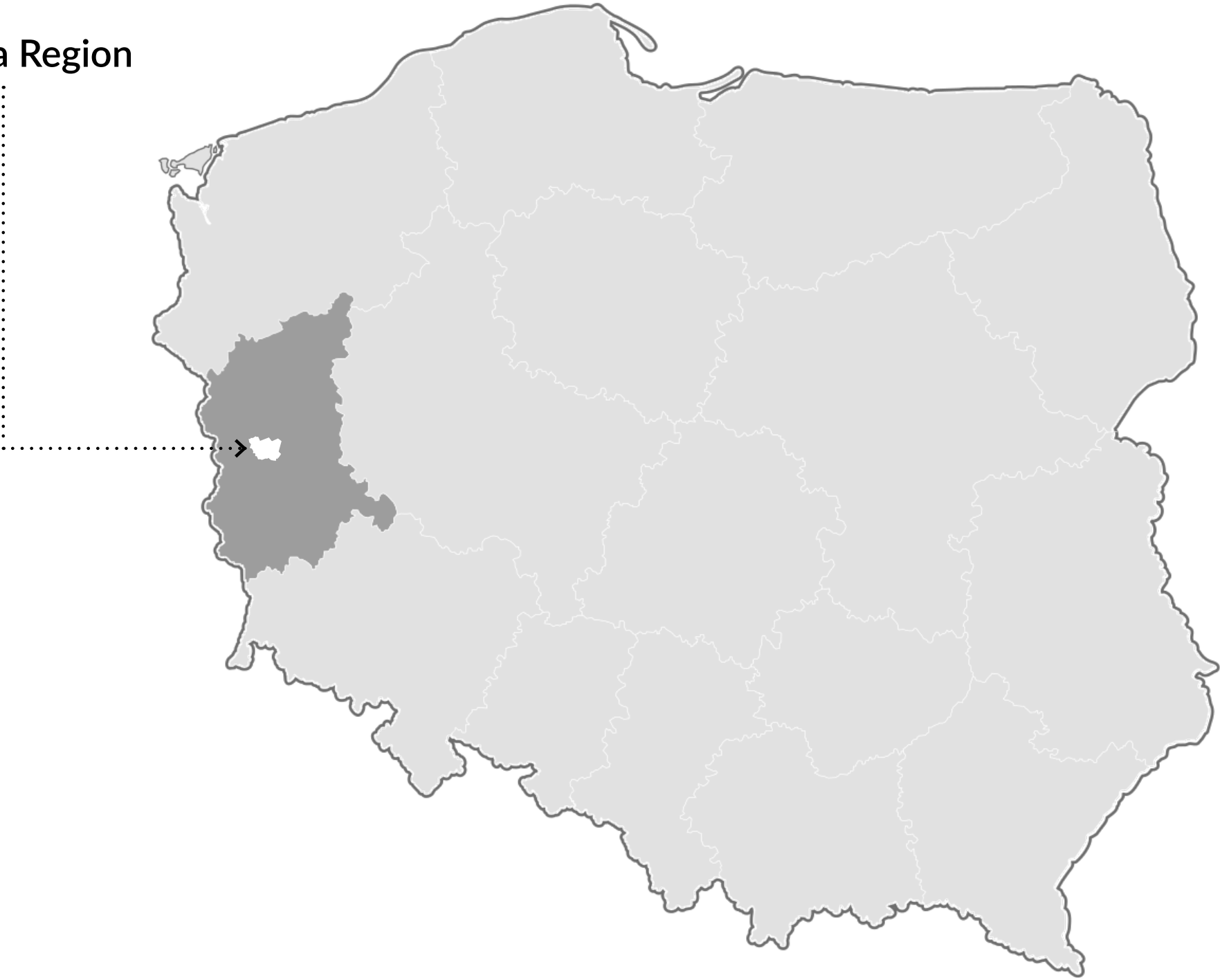

Local context



Local context

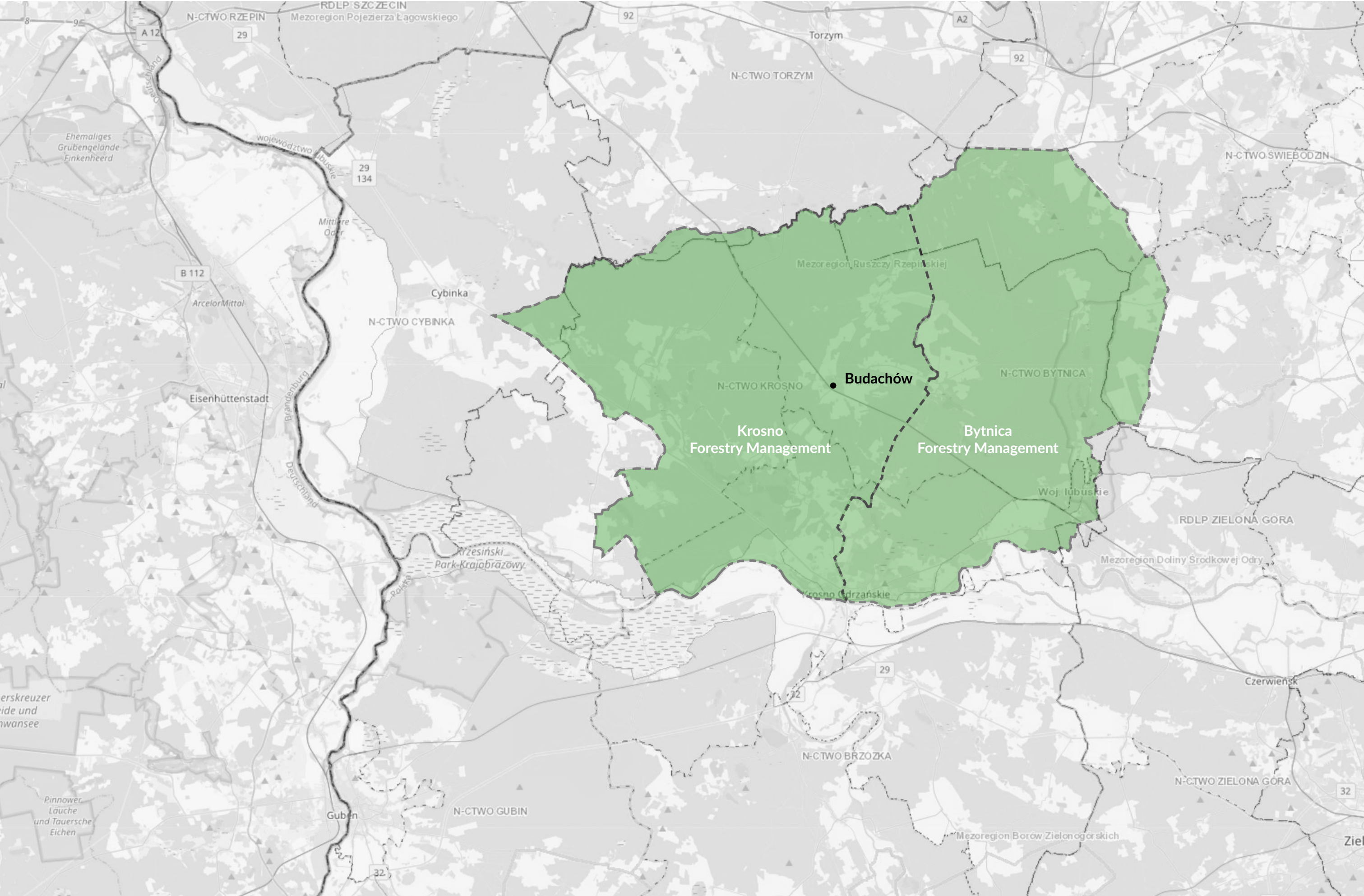

Local context

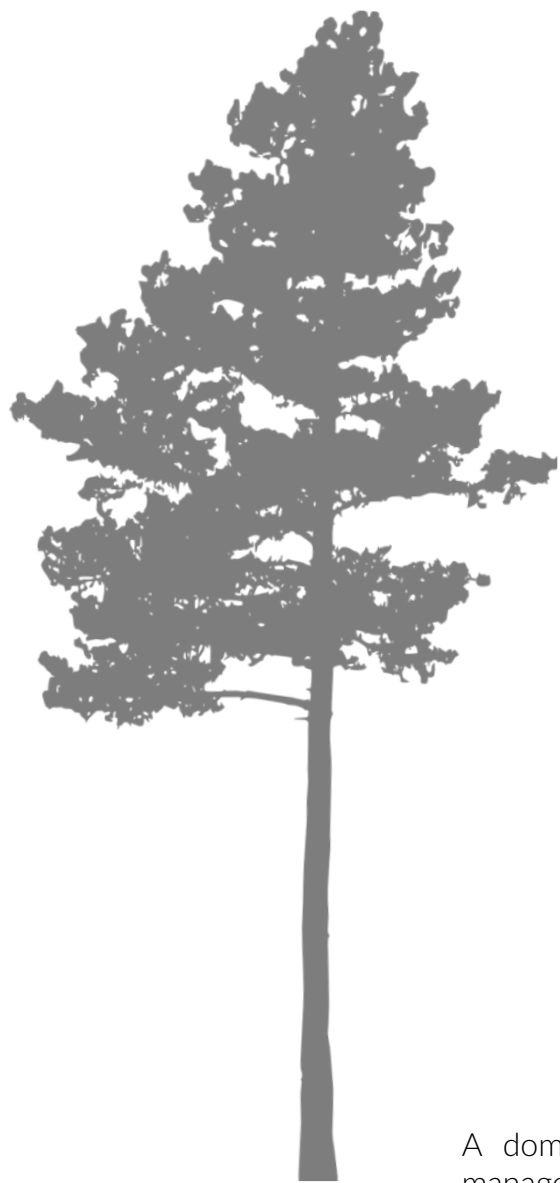

data source: zielonagora.lasy.gov.pl

A dominant specie in both forestry management estates is common pine with total share of around 87%



Forest cover: **72%**
Area: **21 307 ha** (213 km²)

Acquisition of wood is estimated at approximately **79 000 m³** annually which is around 55% of annual gain.

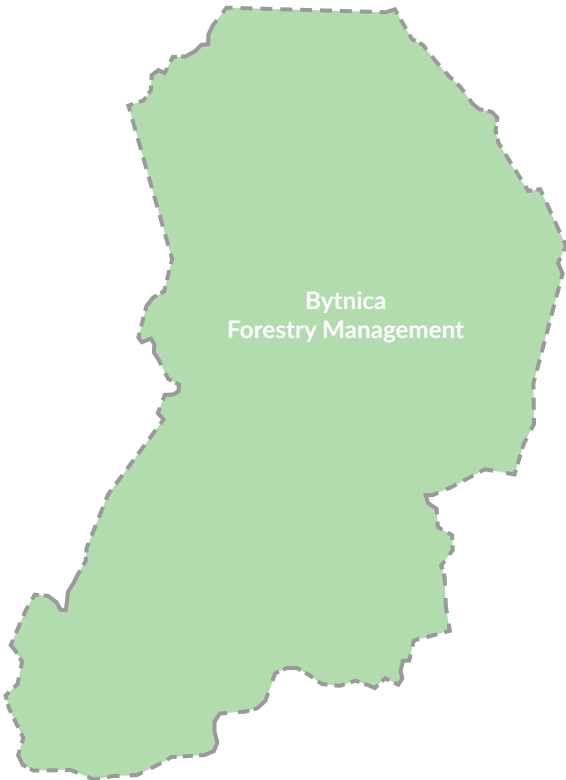

Forest cover: **80%**
Area: **19 172 ha** (191 km²)

Acquisition of wood is estimated at approximately **73 819 m³** annually which is around 55% of annual gain.



State owned forests manage 77% of all forests in Poland and cover 90% of demand for wood in Poland and all state-owned forests are **PEFC certified** - ensuring a long term sustainable sourcing of raw material.

The annual sustainable sourcing just from those two estates supplies around 150 000 m³ annually and it could be nearly doubled.

To give a sense of scale this amount could be turned into 2 500 timber framed homes in the region. Every year. Currently in Europe only around 1/3 of total harvested timber goes to building industry.

Manufacturing potential

Currently there are no manufacturers of engineered timber in Poland and all such components are imported. Most of the lumber mills provide products such as:

- firewood
- construction timber
- roof trusses
- boarding
- flooring

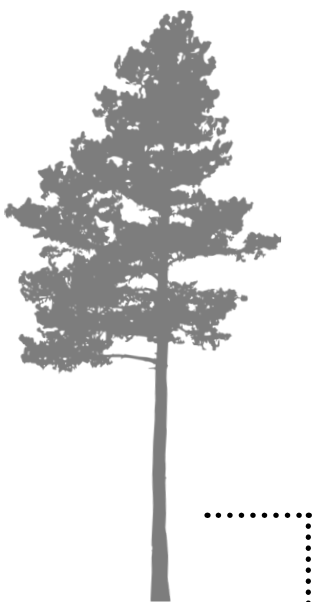

value

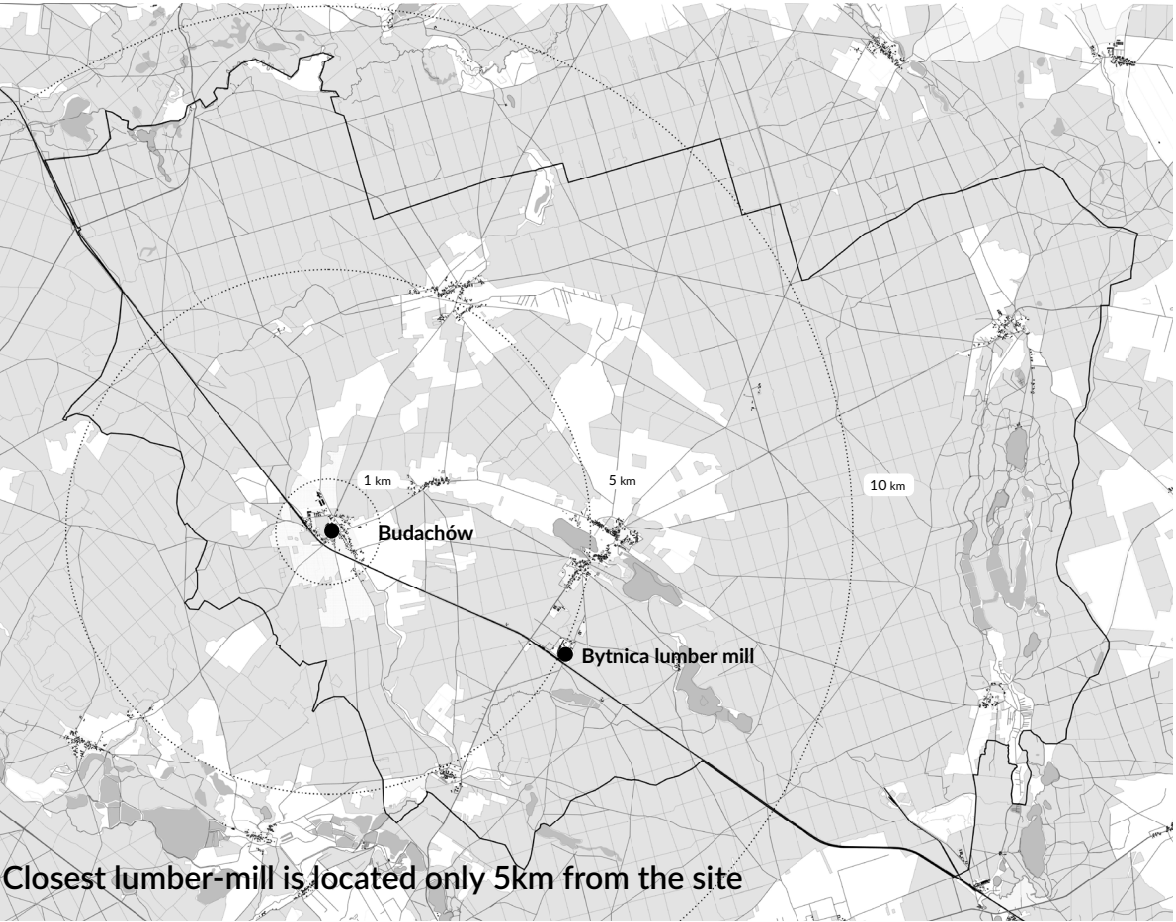
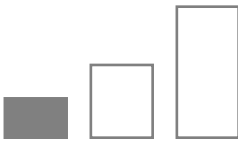

Closest lumber-mill is located only 5km from the site



source: google Earth satellite image

Manufacturing potential

However this is changing and a big opportunity for places like this one to advance their manufacturing potential.

PDD company has just received a € 3,000,000 grant at the end of 2021 from the National Center for Research and Development **for the development of CLT technology production line from Polish pine** and popularisation of multistorey timber construction in Poland.

source: pddsa.com.pl

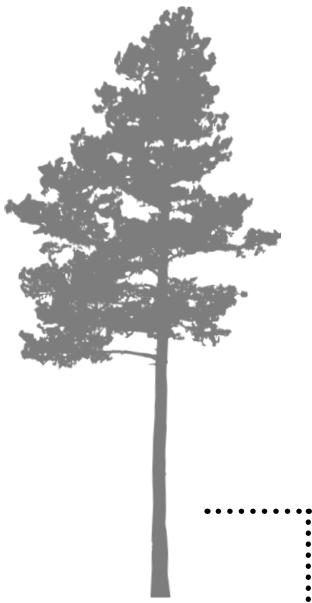

value 

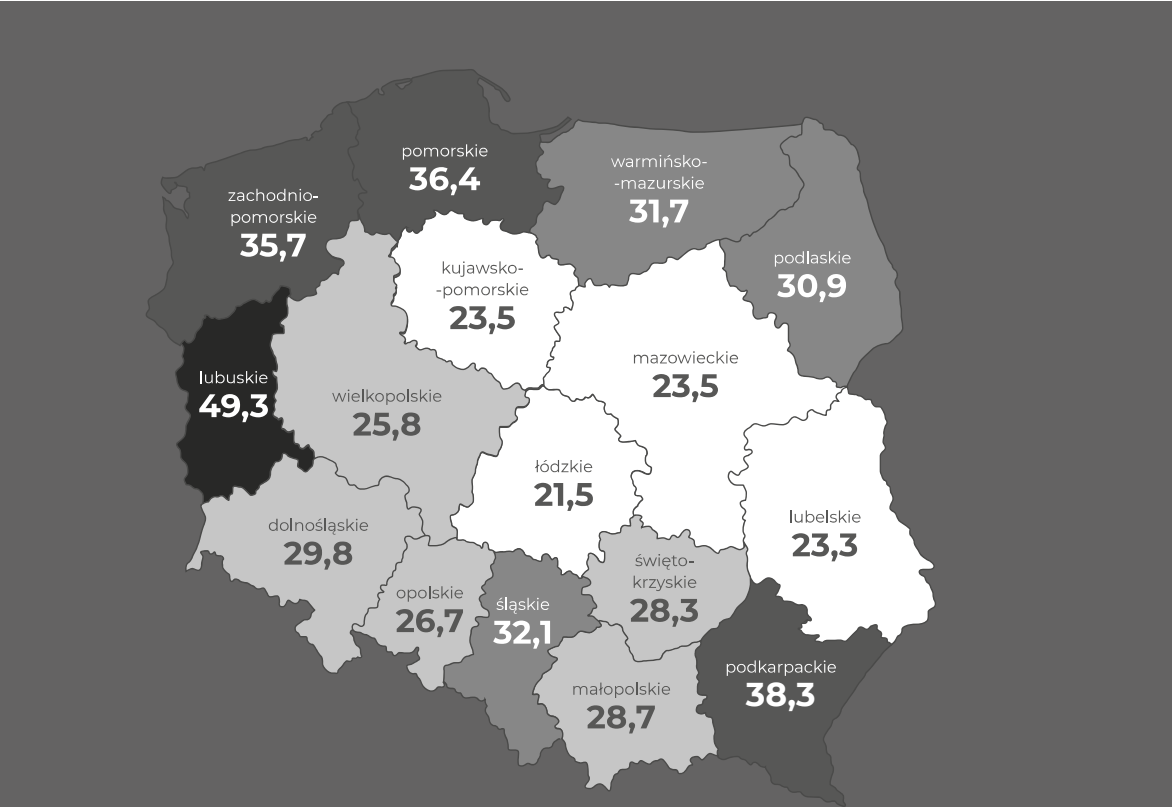

source: Raport o stanie lasw w Polsce 2020 - State of Polish forestry report 2020 - Lasy Państwowe



source: google Earth satellite image

Manufacturing potential



material sourced locally
completely demountable
biodegradable
poor thermal performance



material sourced globally
wet-connections requiring demolition
mostly artificial
better thermal performance

Manufacturing potential



material sourced locally
completely demountable
biodegradable
poor thermal performance



material sourced locally
completely demountable
biodegradable
high thermal performance

Project objectives

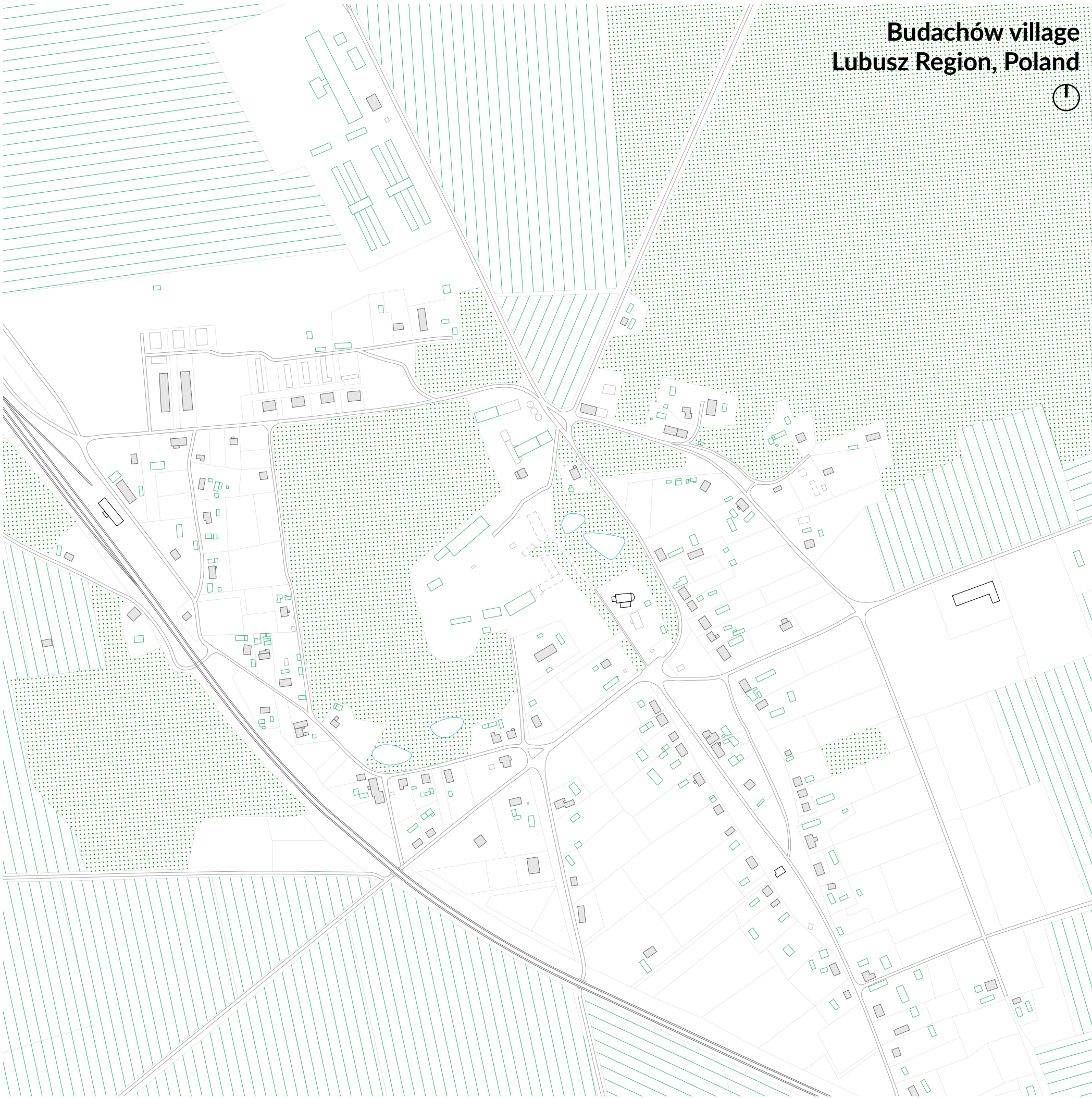
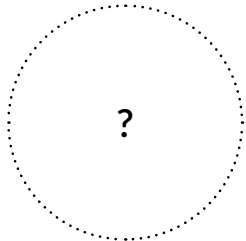

Project objectives

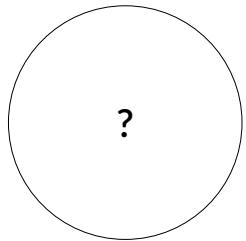

Project objectives

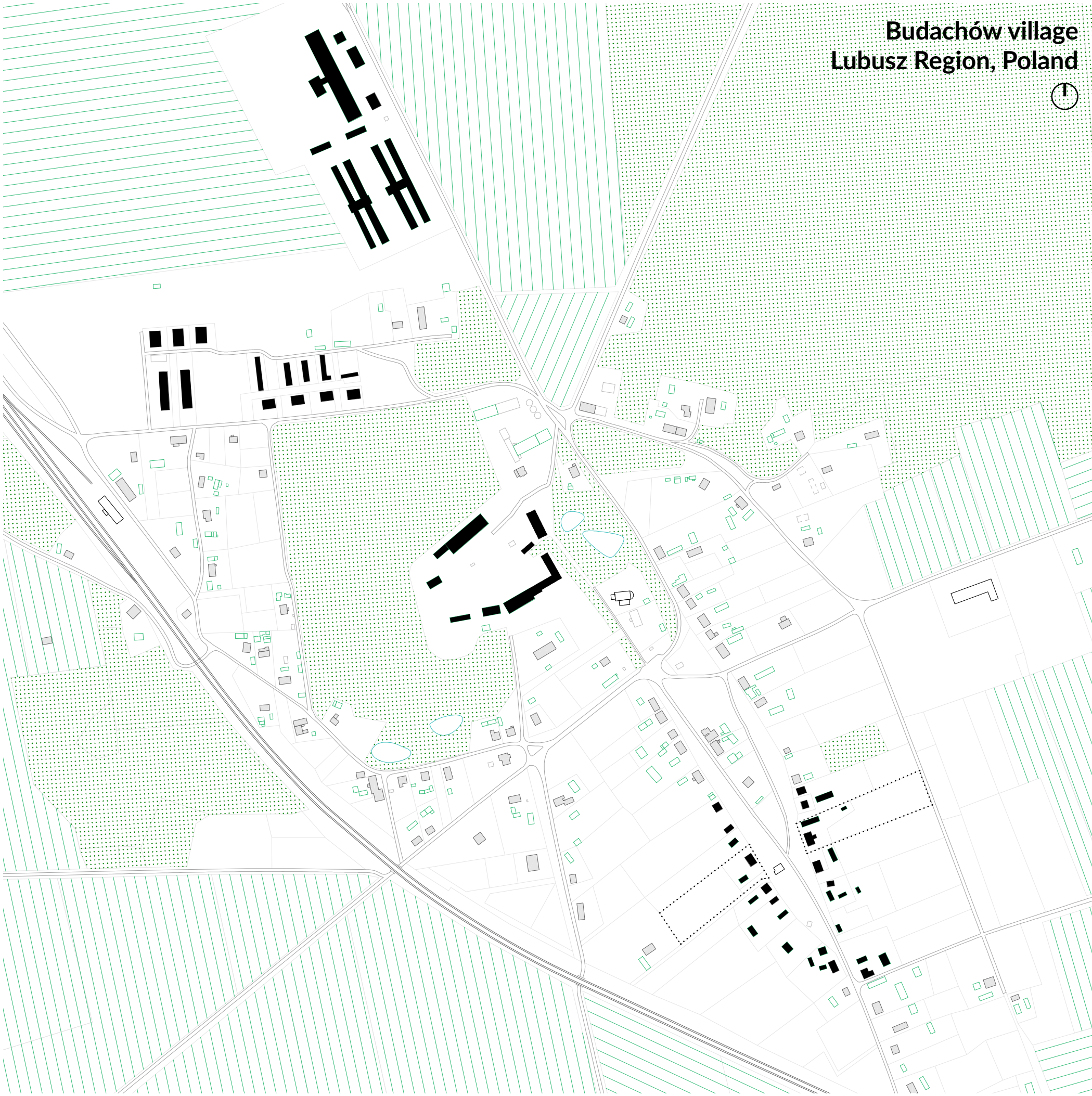
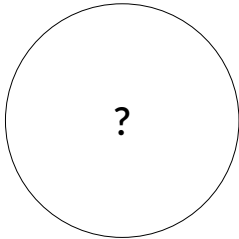

Project objectives

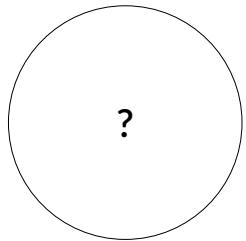

Project objectives

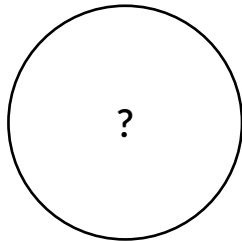

What is the future of the countryside development in a new circular economy?

How can we adapt the former state owned agricultural farm areas to revitalise local communities and meet the challenges of new economy?

How rural areas responsible for majority of resource produciton could set a precedent for new patterns of resource consumption?

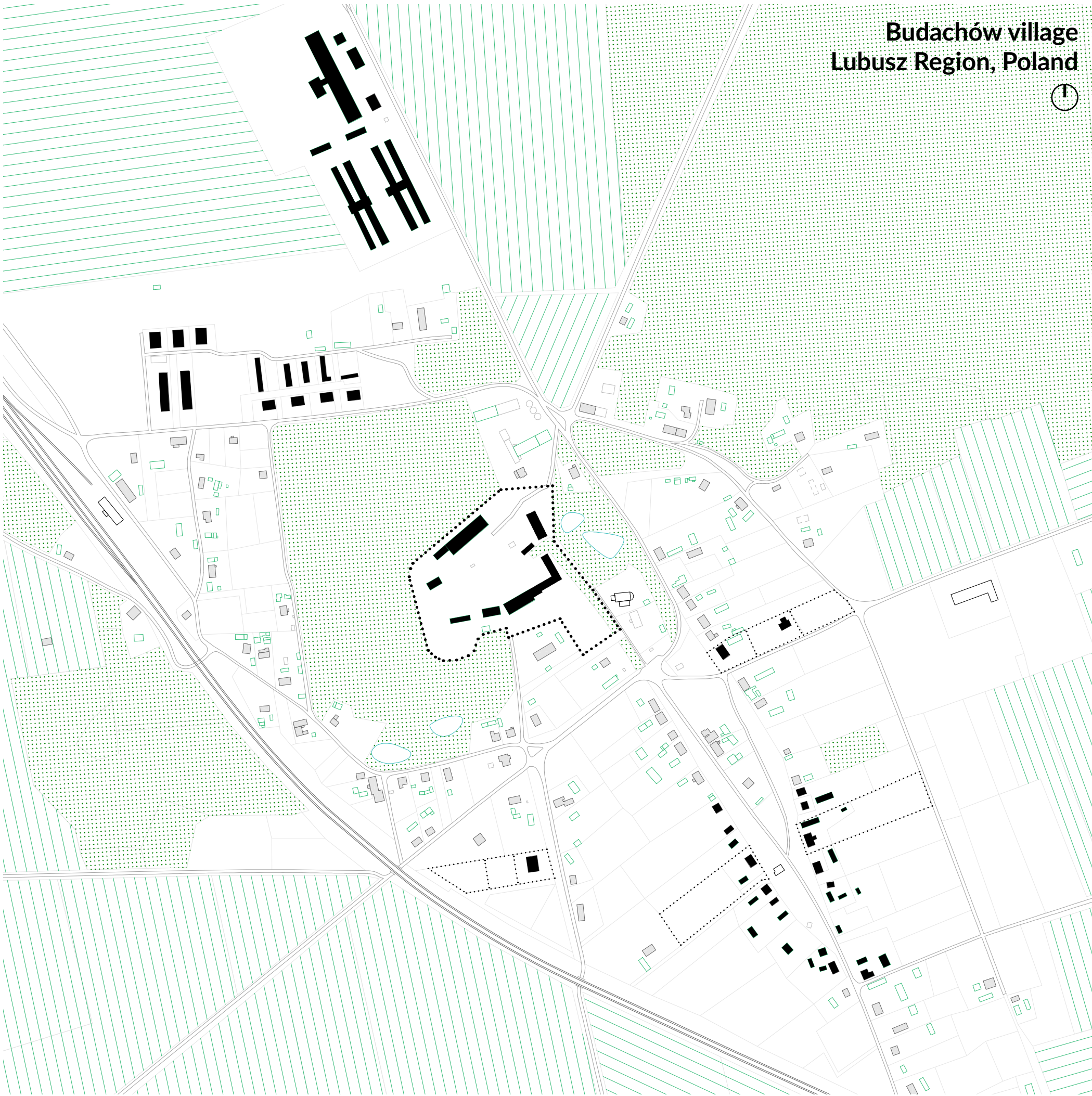

Project objectives

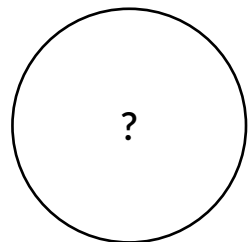

What is the future of the countryside development in a new circular economy?

How can we adapt the former state owned agricultural farm areas to revitalise local communities and meet the challenges of new economy?

How rural areas responsible for majority of resource production could set a precedent for new patterns of resource consumption?



Project objectives

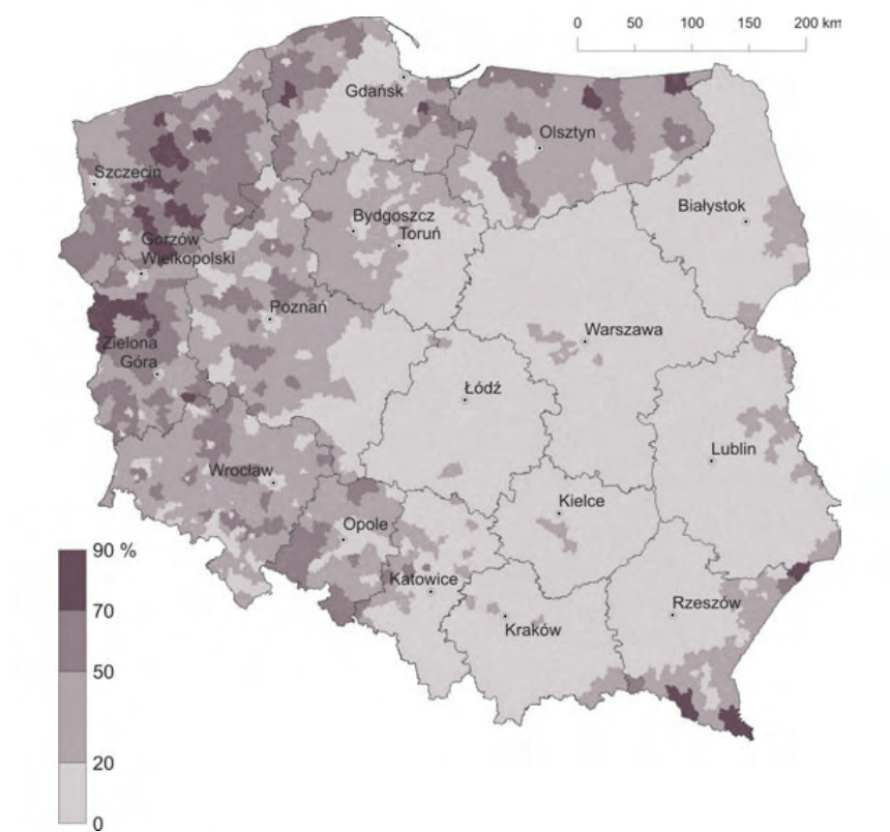

The share of agricultural land under the control of state-owned farms in 1989.
Source: IGiPZ Polish Academy of Science

What is the future of the countryside development in a new circular economy?

How can we adapt the former state owned agricultural farm areas to revitalise local communities and meet the challenges of new economy?

How rural areas responsible for majority of resource produciton could set a precedent for new patterns of resource consumption?



former state-owned agricultural farm (PGR) in Wleżanka



former state-owned agricultural farm (PGR) in Mysłakowice



former state-owned agricultural farm (PGR) in Kietrz

Site analysis

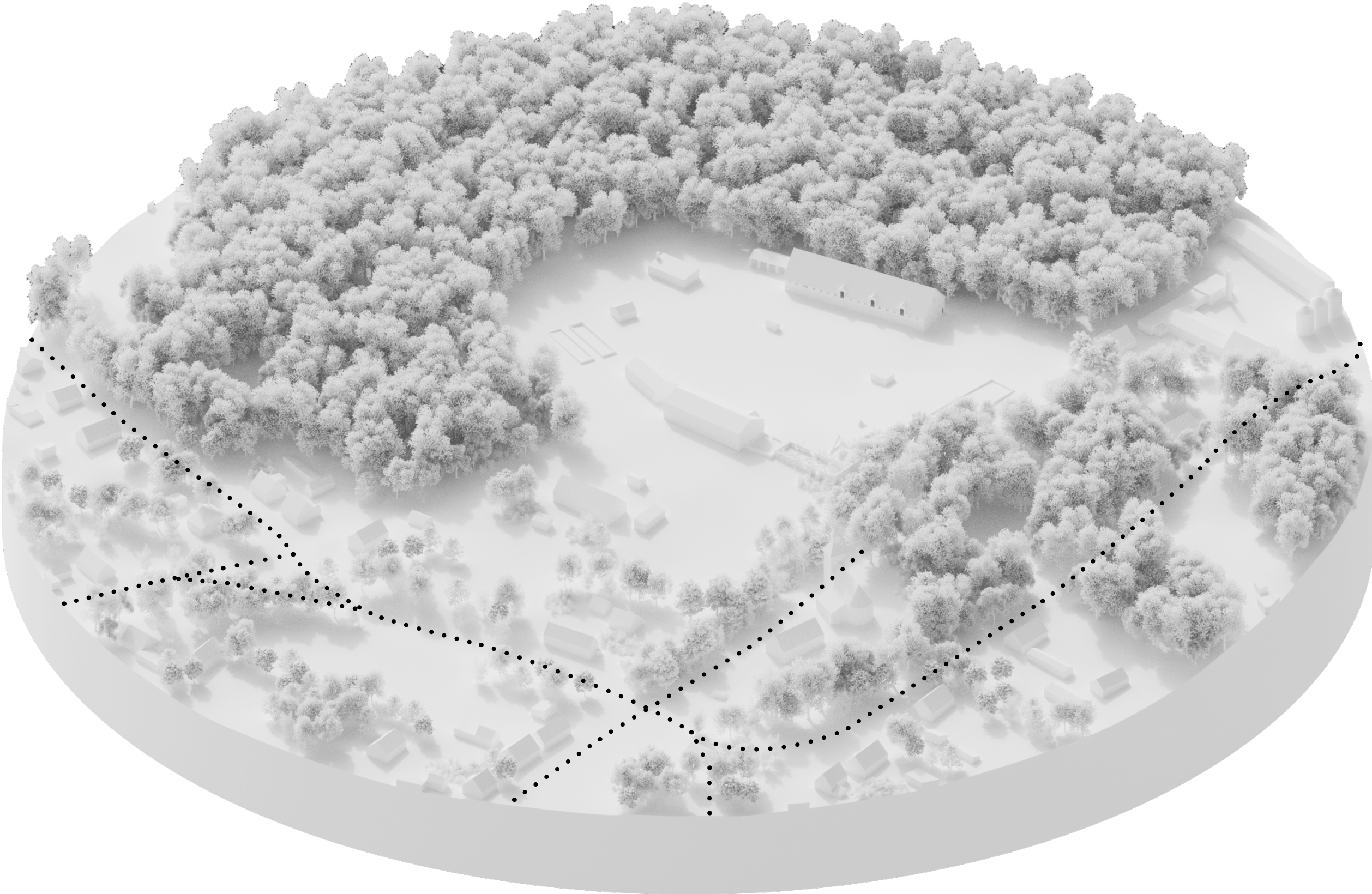

Site analysis

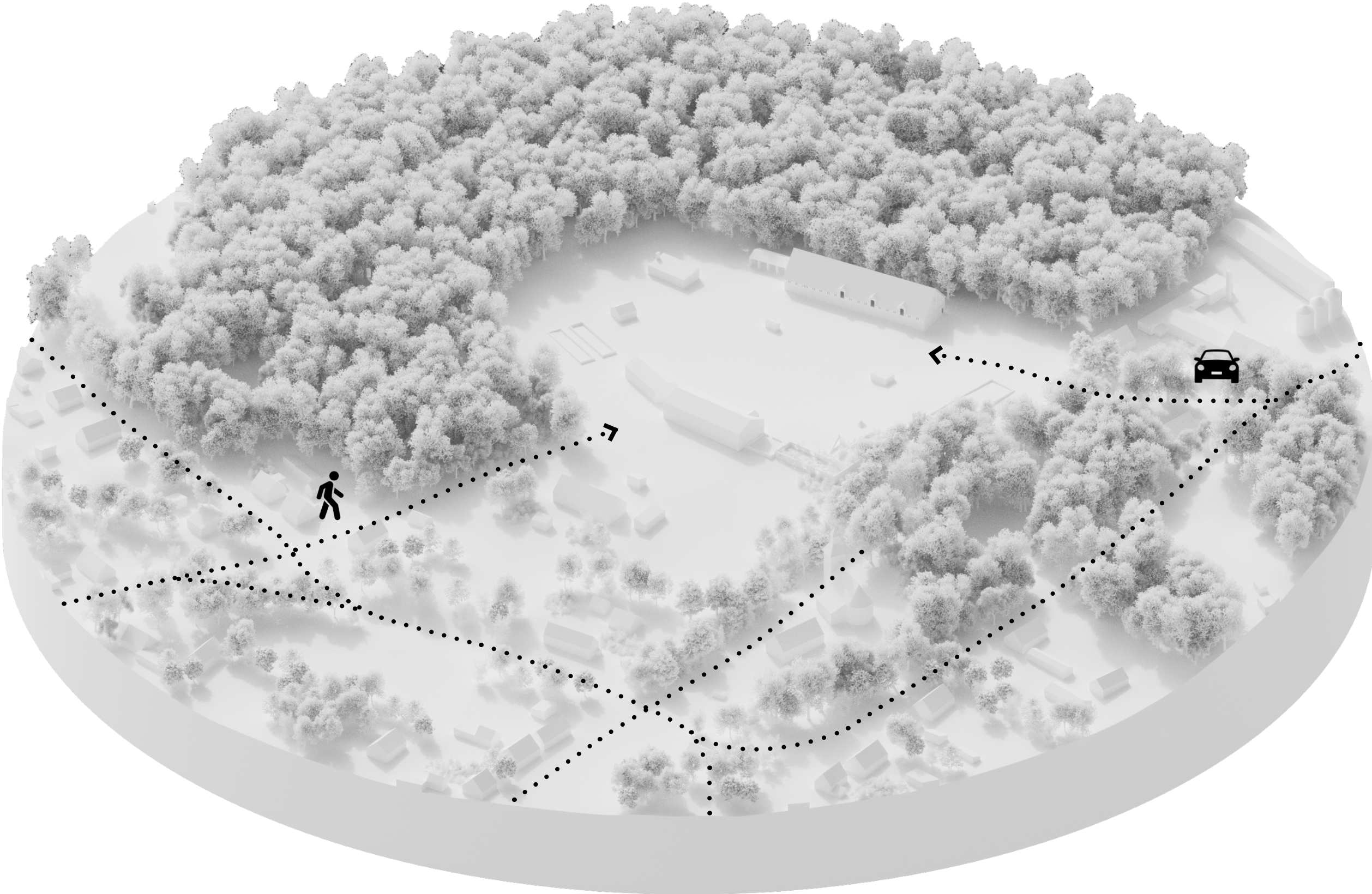

Site analysis | What it is...

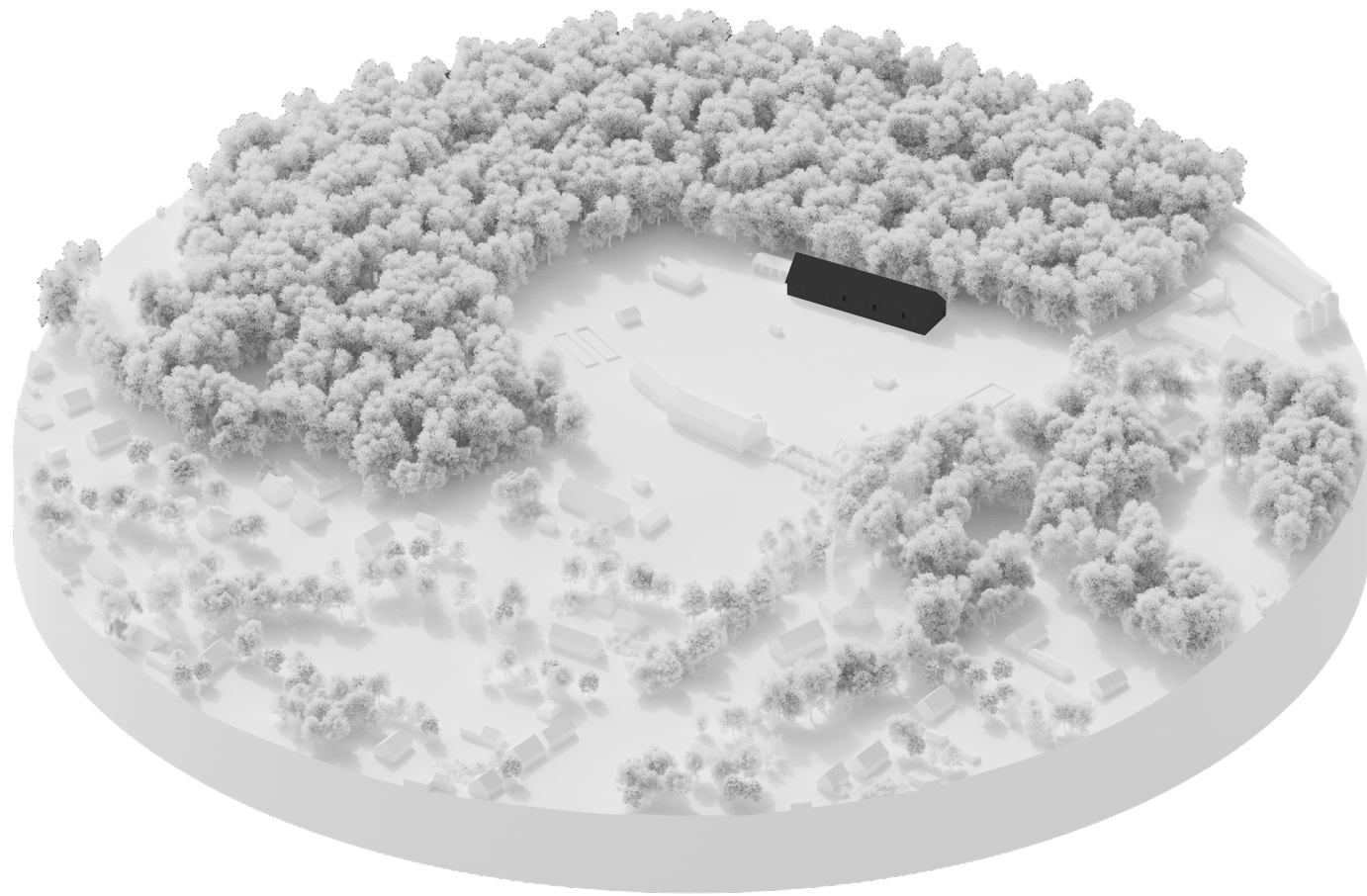

Granary Barn

Built in XVIII century an early industrial granary barn - a masonry structure topped with an impressive pitched roof providing an unobstructed 15 m long span and covering an area of 850m²



Site analysis | What it is...

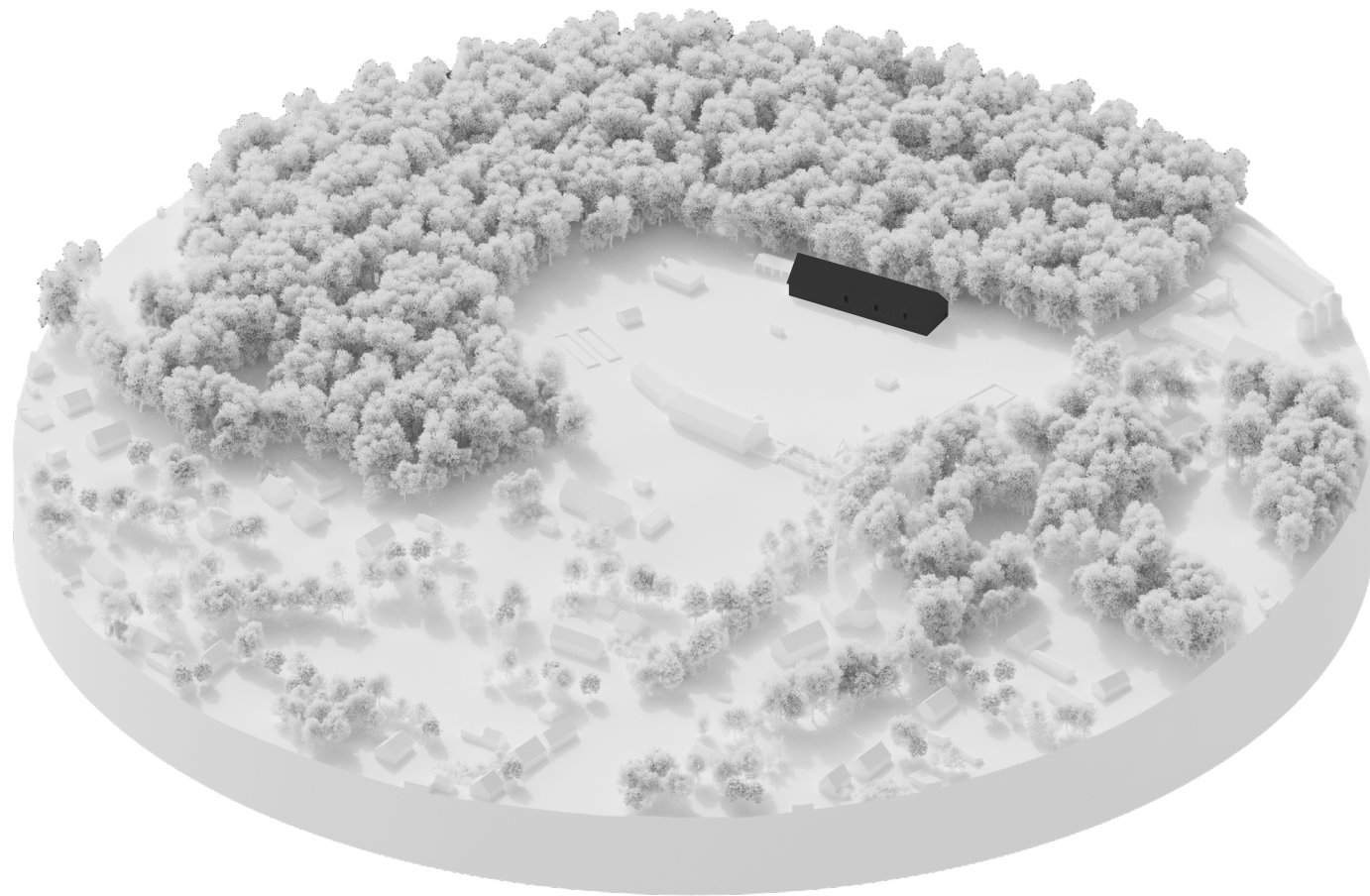

Granary Barn

Built in XVIII century an early industrial granary barn - a masonry structure topped with an impressive pitched roof providing an unobstructed 15 m long span and covering an area of 850m²



Site analysis | What it is...

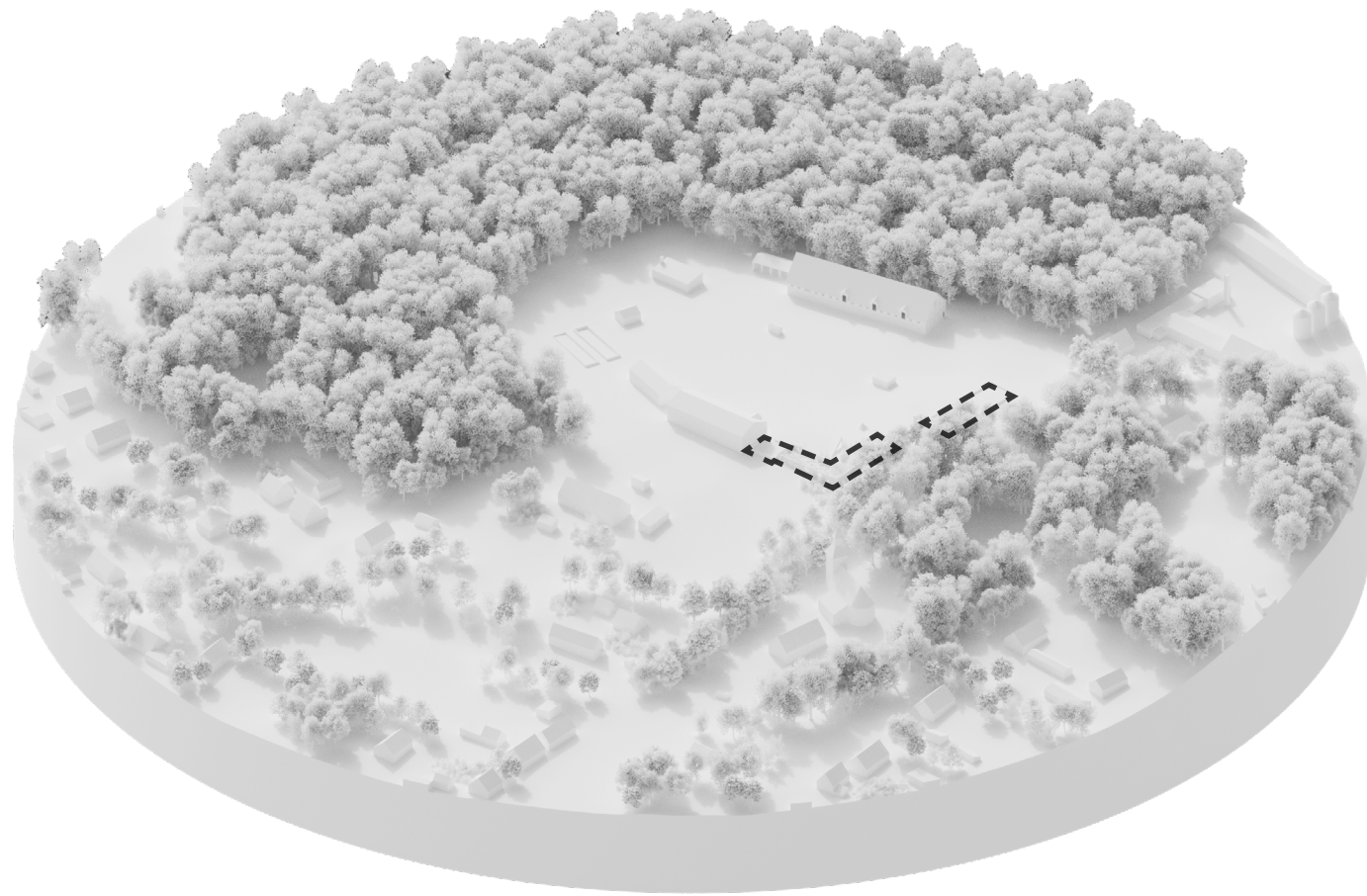

Ruins of a former manor house

Ruins of a former masonry manor house. Currently only the ground level walls with cellars remained on site, and are completely overtaken by nature.

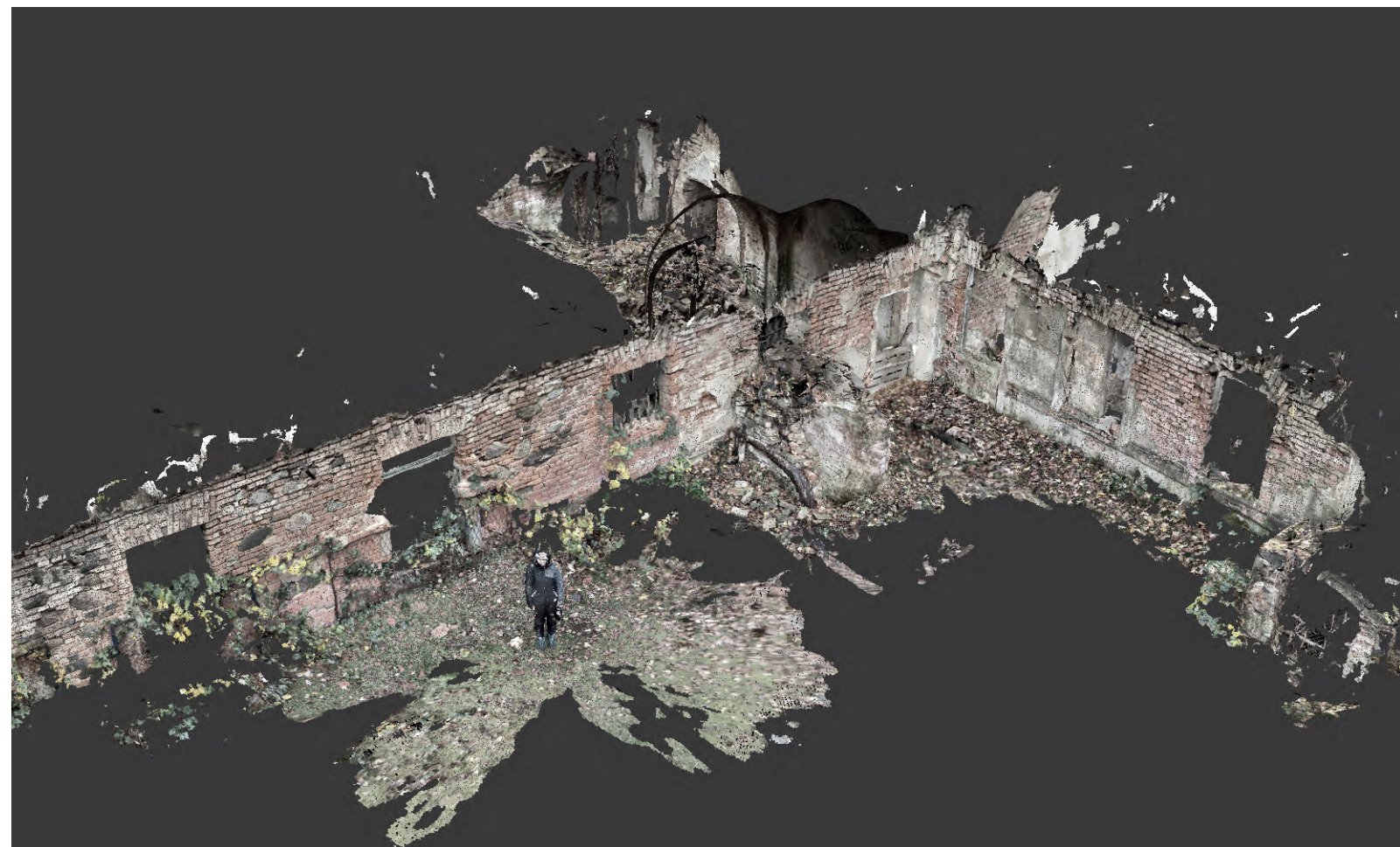

Site analysis | What it is...

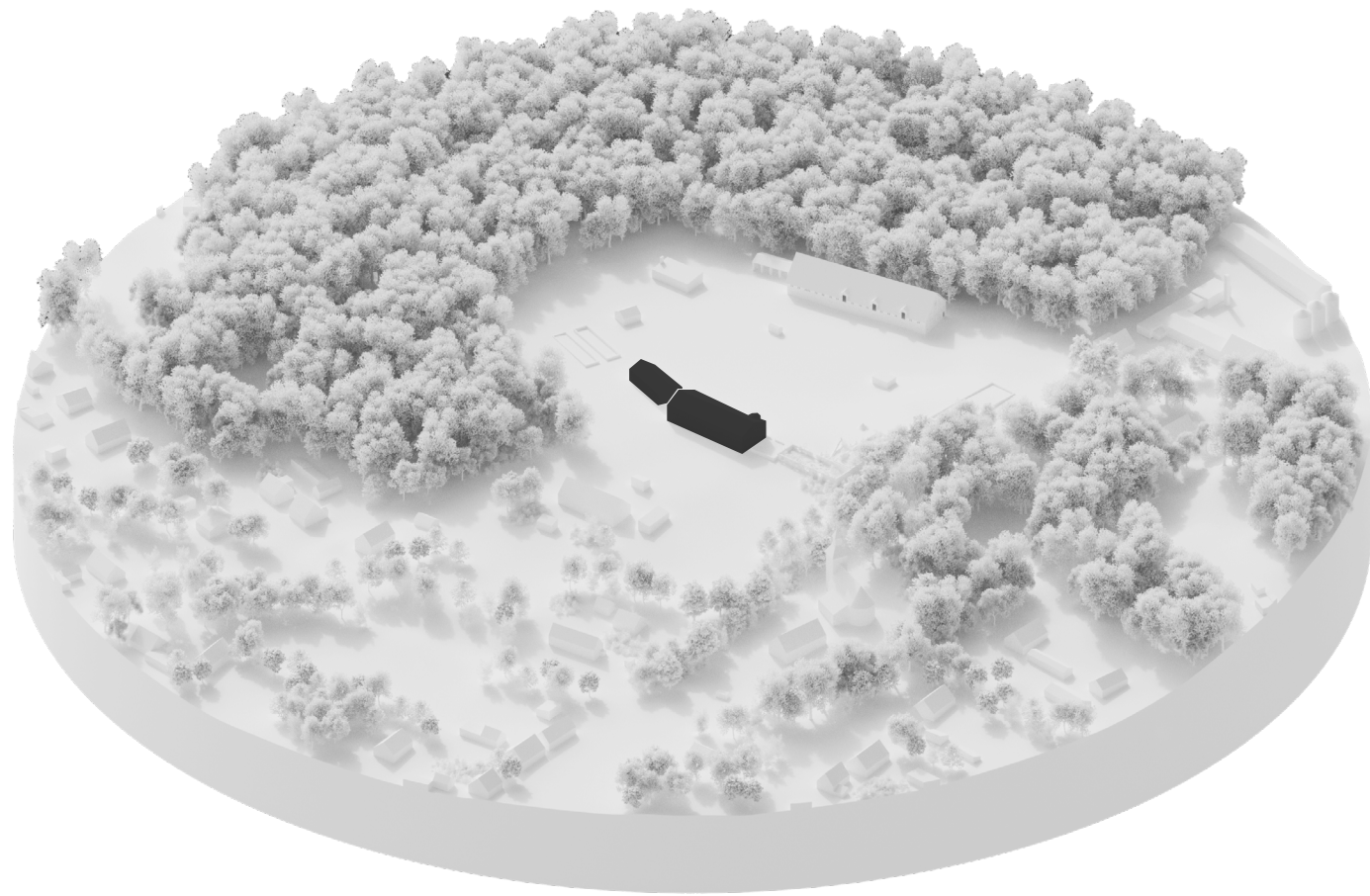

Outbuilding and warehouse

Brick masonry structures, part of the former folwark assembly now also prepared for demolition due to structural concerns. Brick could be salvaged or parts of the walls reused in a new proposal.



Site analysis | What it is...

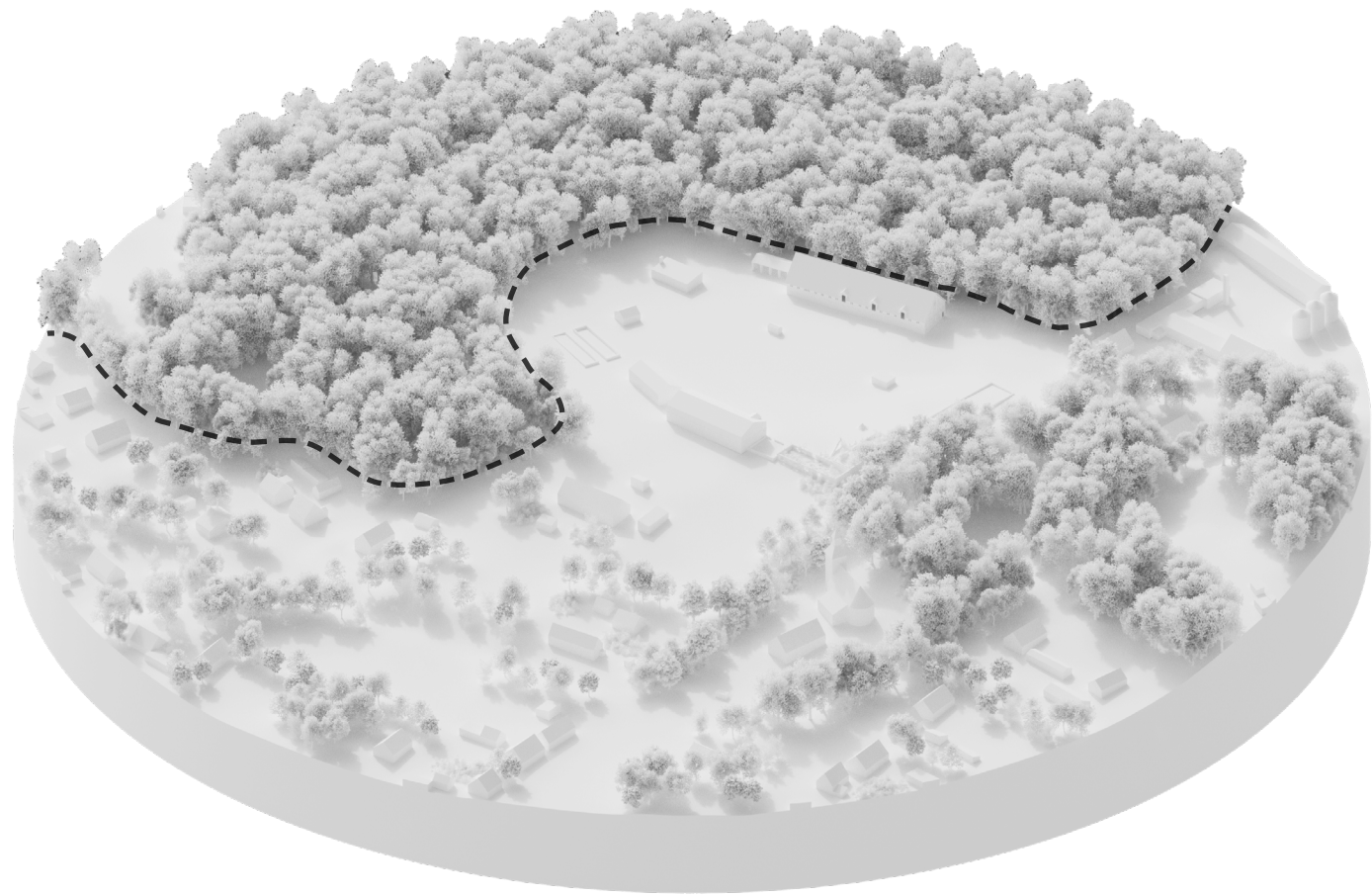

Former community leisure park

A park surrounding the site is ecologically significant area protected under Natura 2000. Historically used to be an active recreational area surrounding Folwark and this function could be reinstated.



Concept proposal

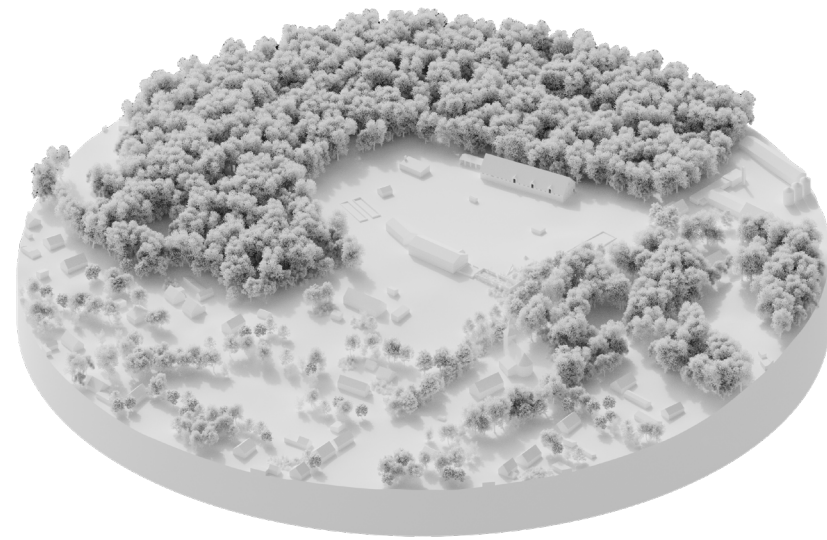

Concept proposal: users



SENIORS

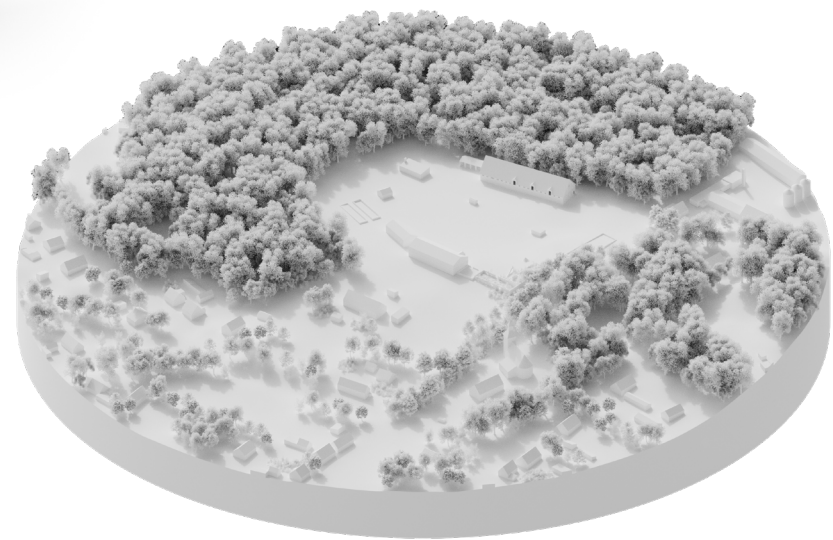

Concept proposal: users



SENIORS

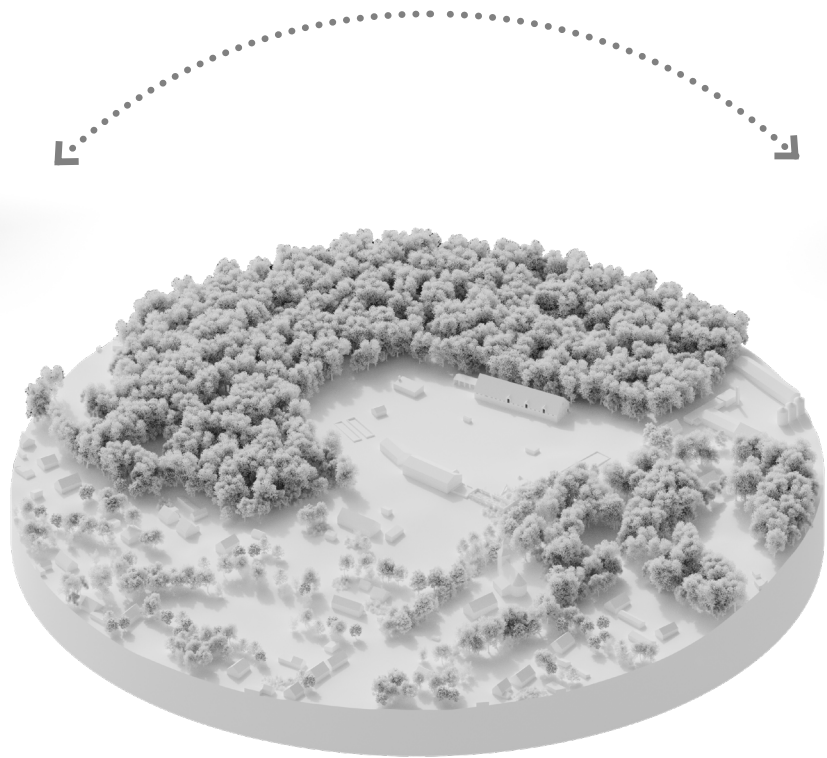

VISITORS

Concept proposal: users

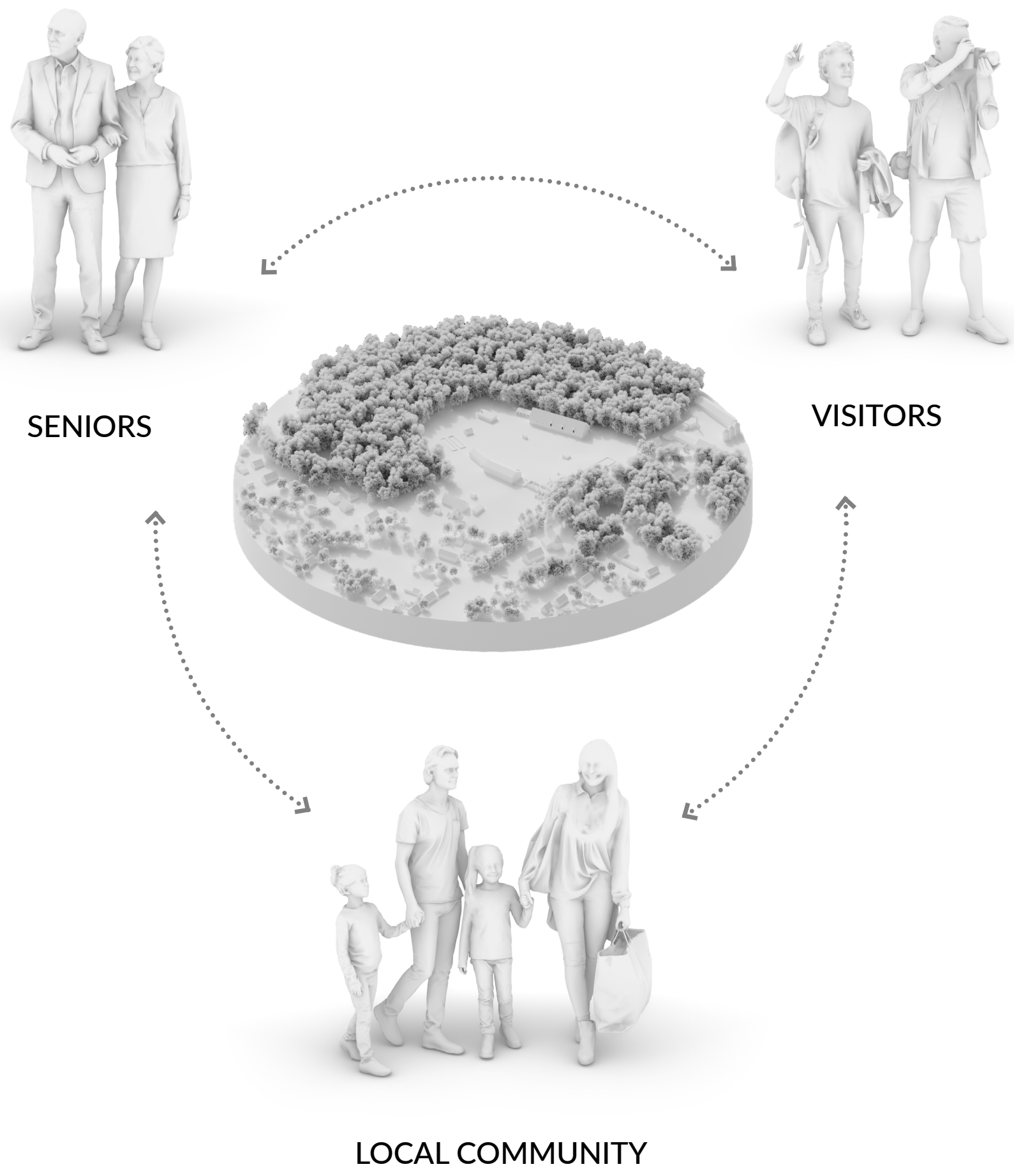

Concept proposal: users

daily custodians/keepers
knowledge & experience
sense of purpose and belonging



SENIORS

recreation & exploration
education & learning
culinary experiences
vibrancy & opportunities



VISITORS

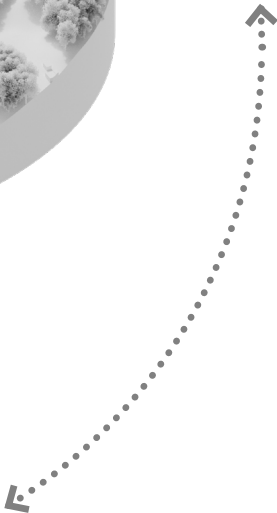
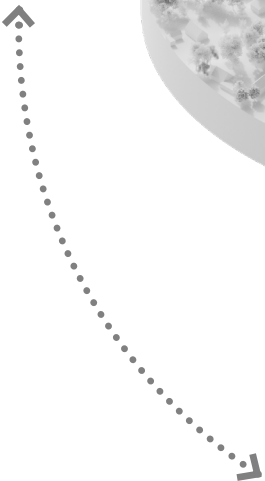
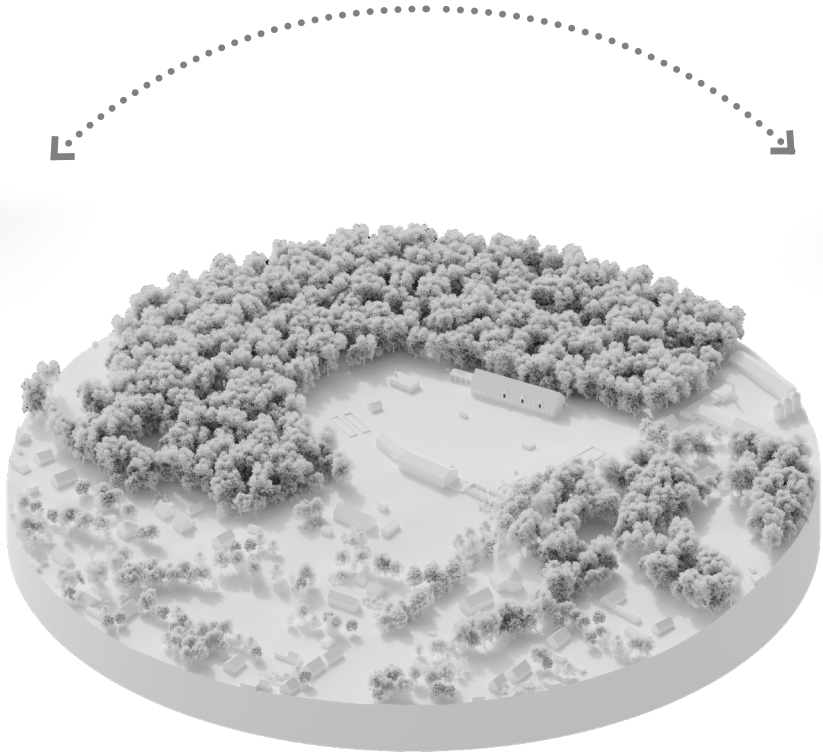

new central public space
fresh & local food supply
jobs & entrepreneurial opportunities
in new economy

LOCAL COMMUNITY

Concept proposal: users + programme

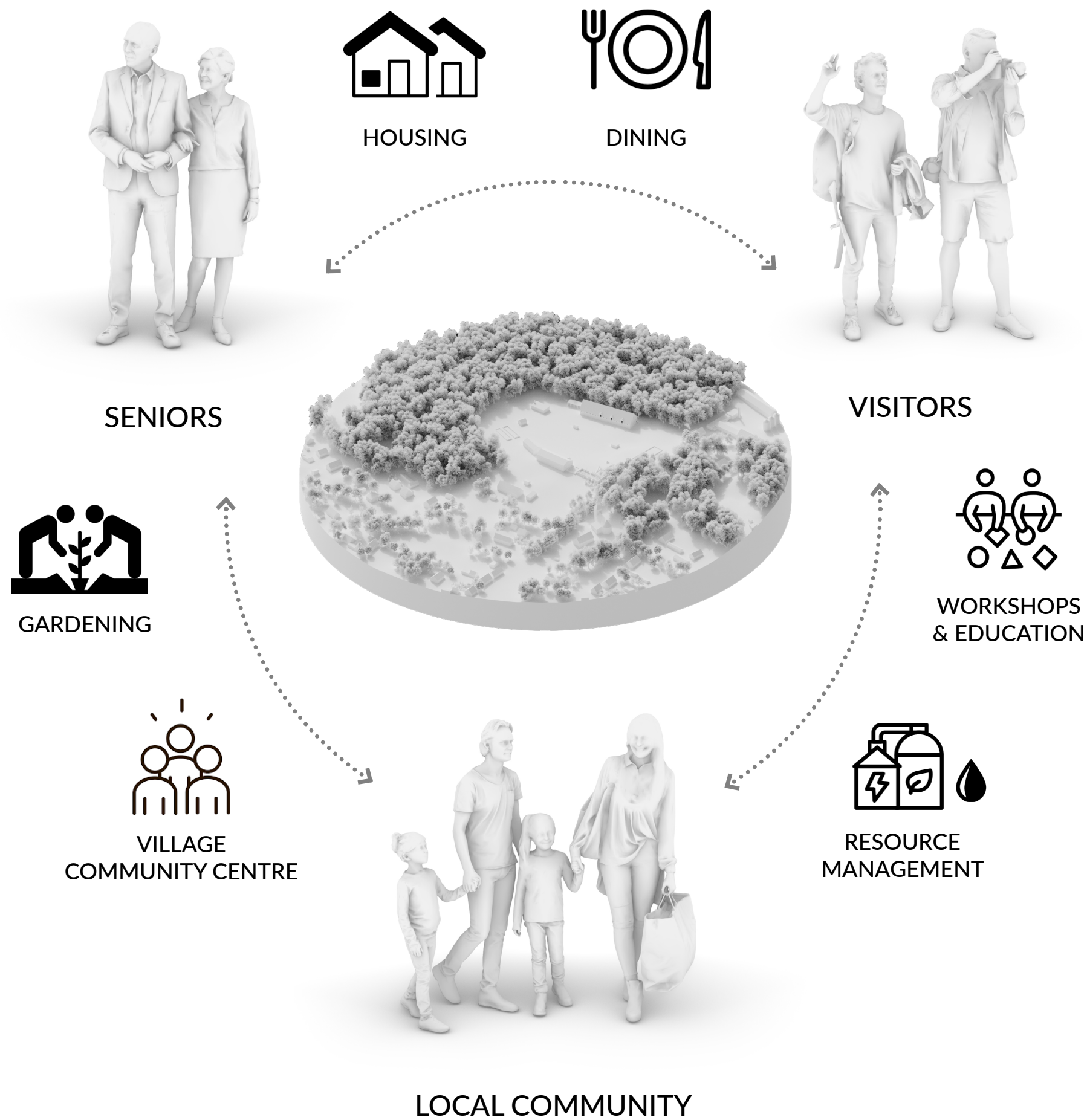

Programme



Masterplan proposal

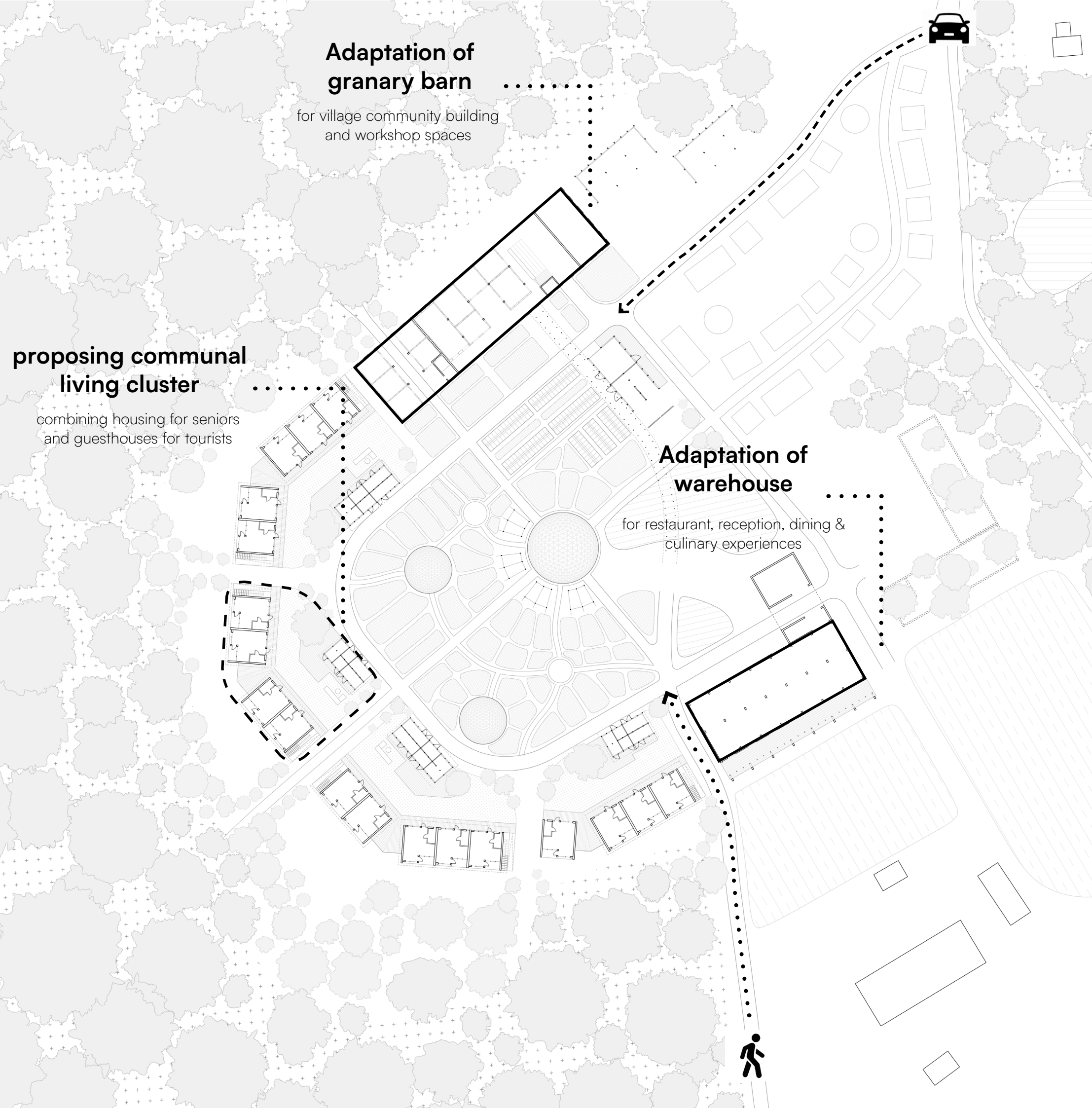

Masterplan proposal

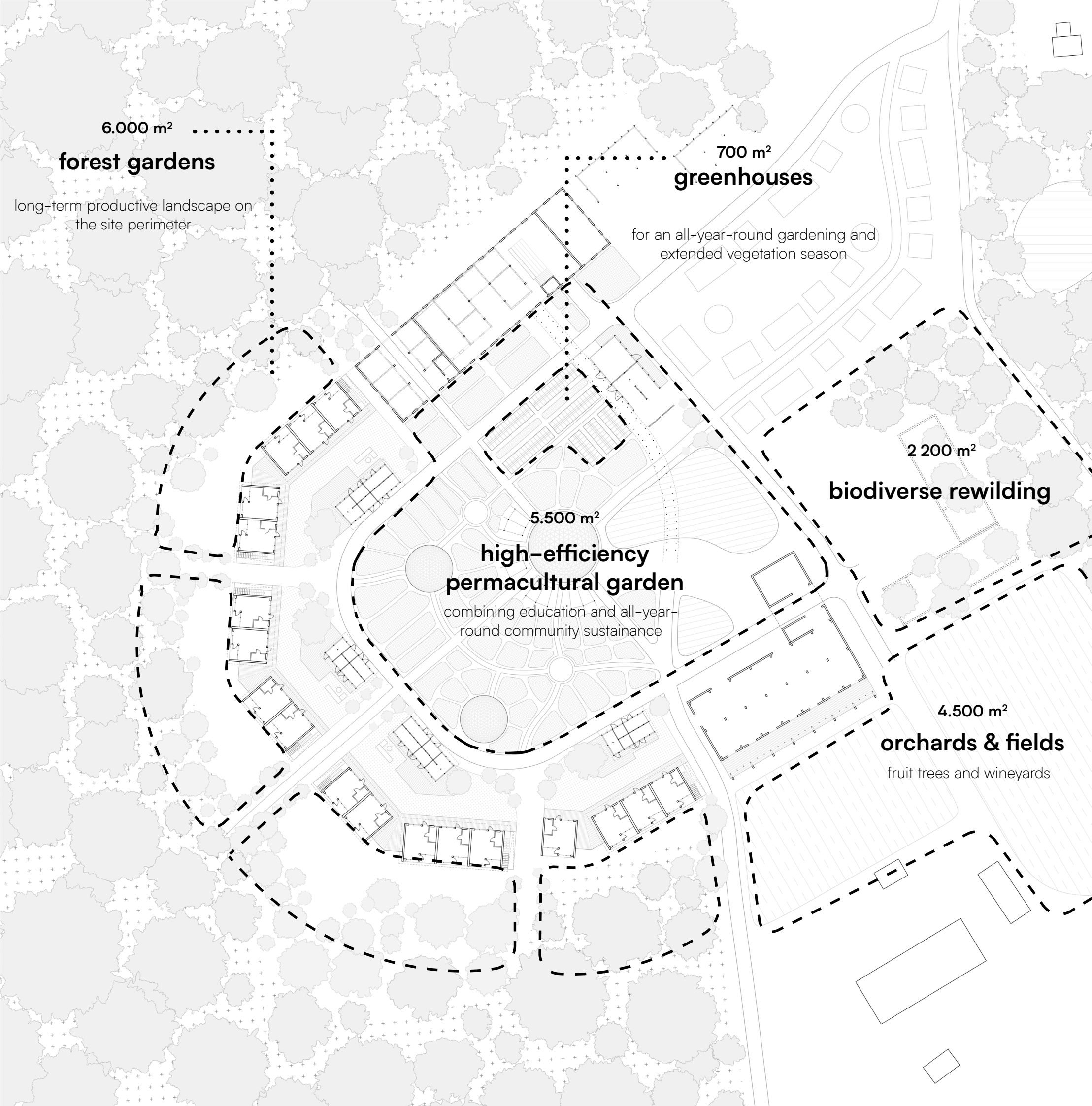

Masterplan proposal

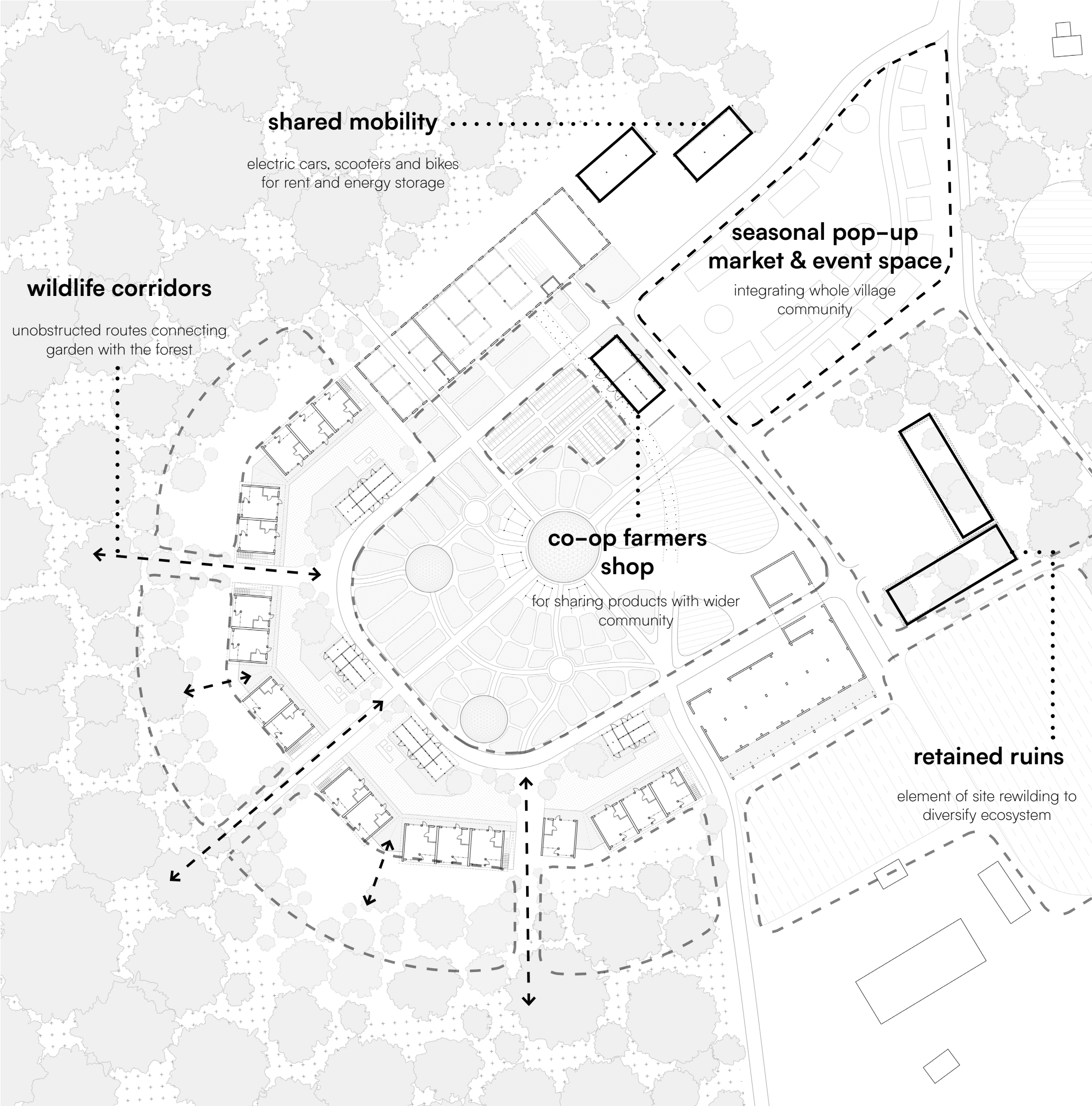

Masterplan proposal

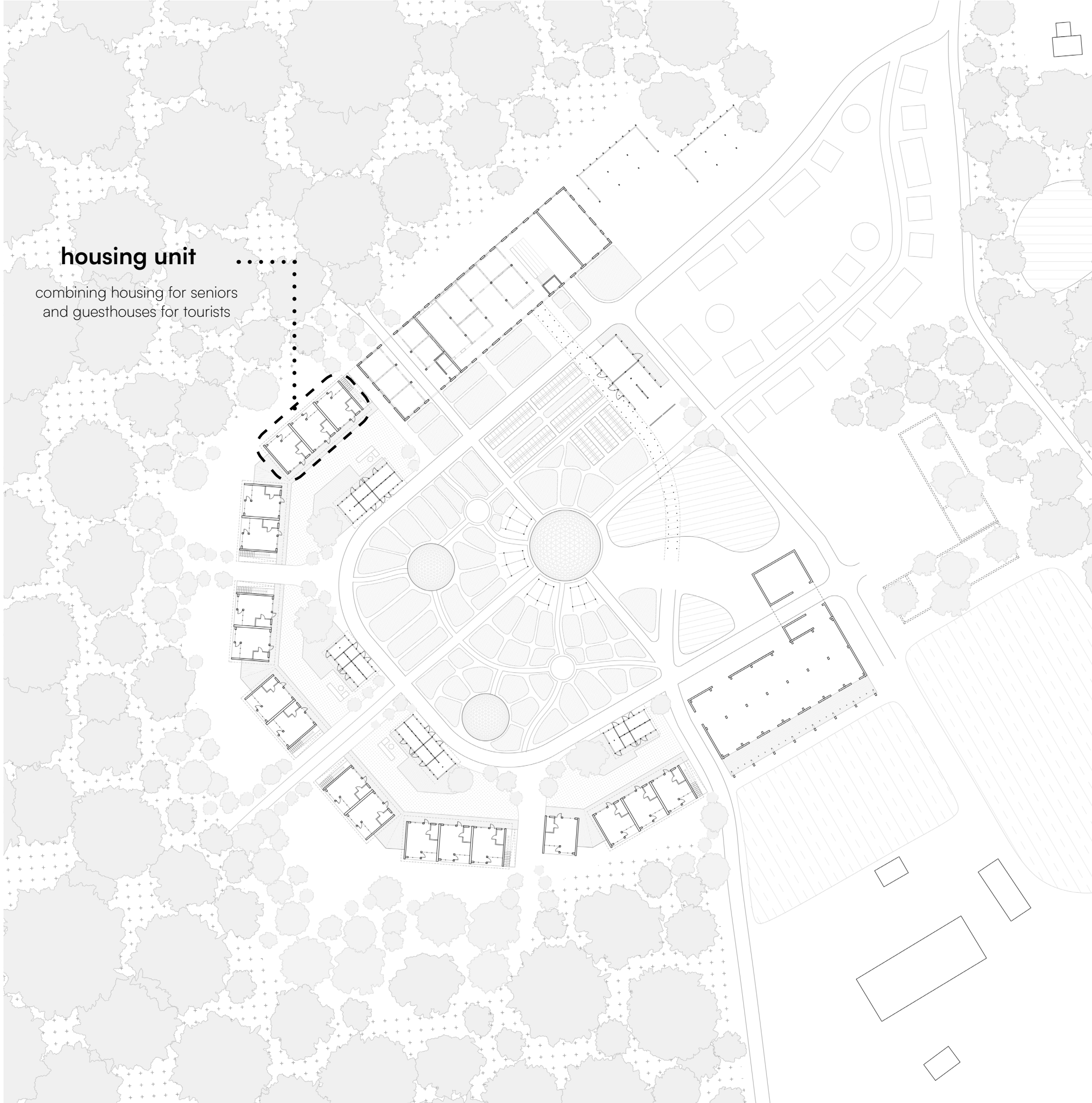

housing unit

combining housing for seniors
and guesthouses for tourists

Housing unit

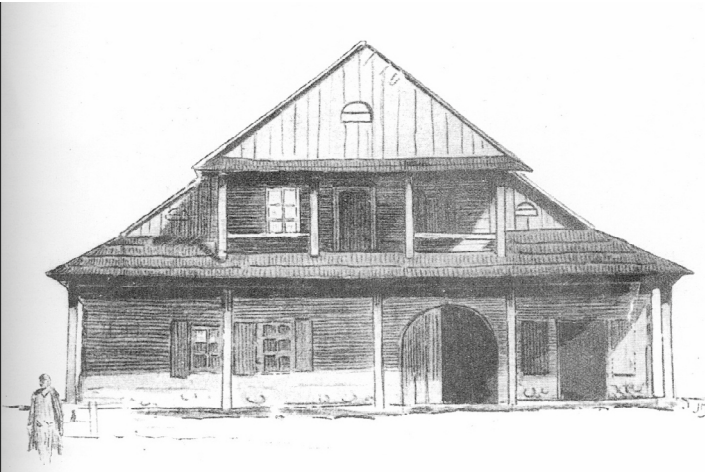
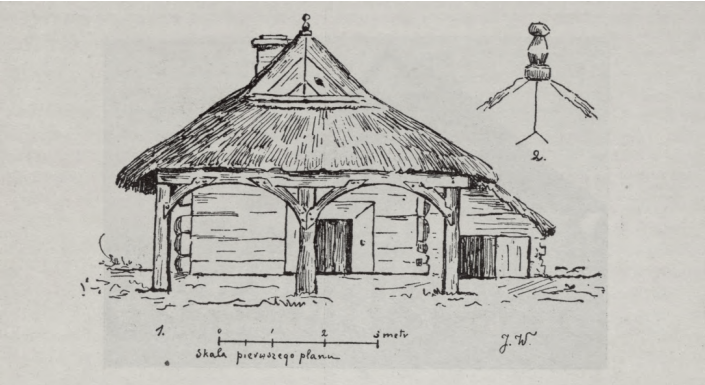

Housing unit

cantilevered timber frame
roof structure

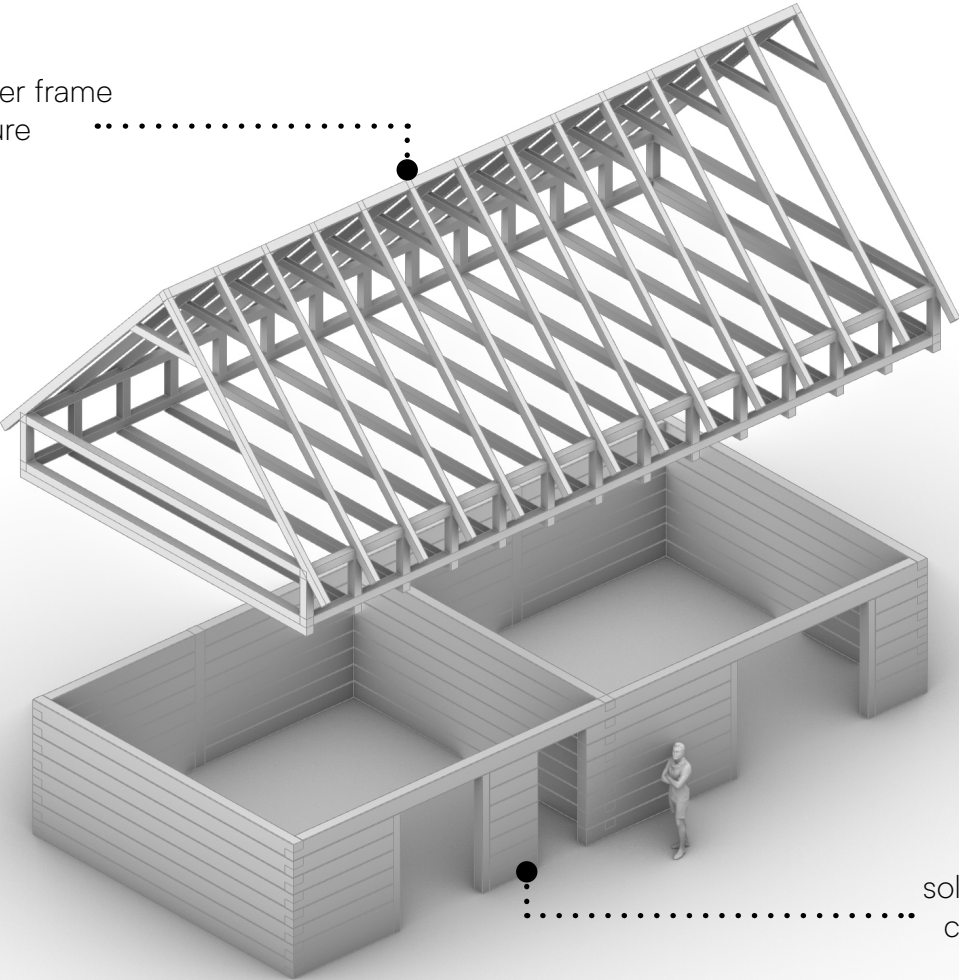

solid timber log
construction

traditional timber hut from the region

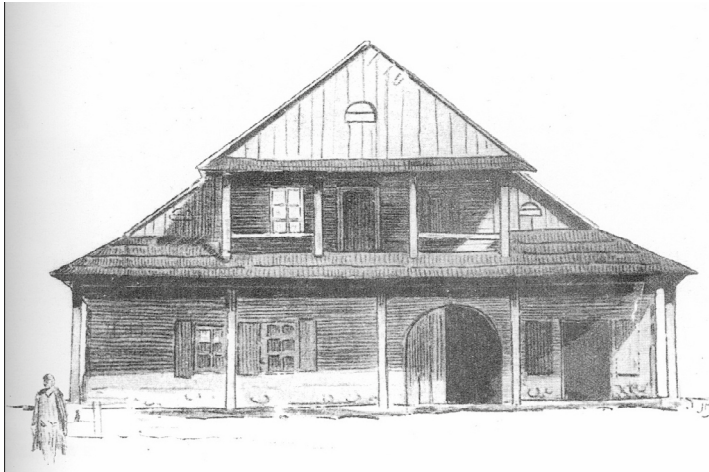
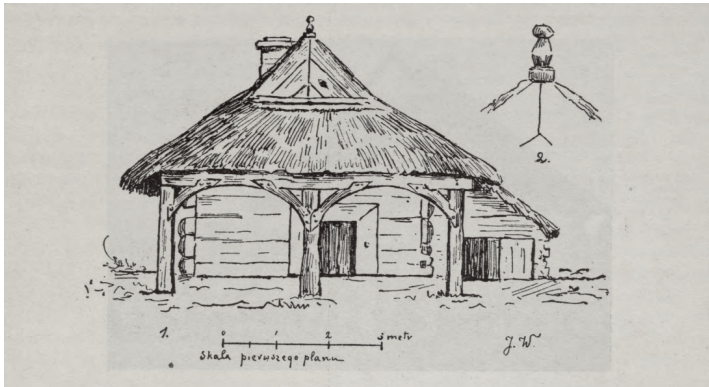

Housing unit

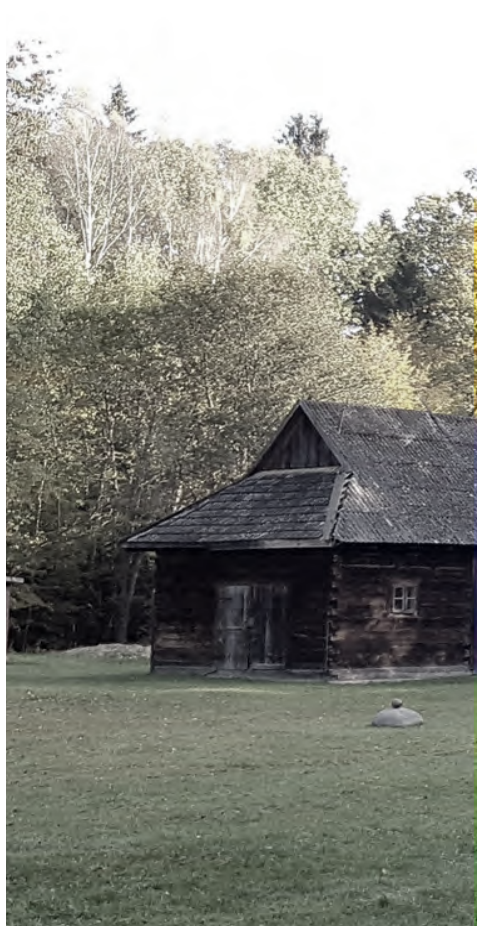

Housing unit

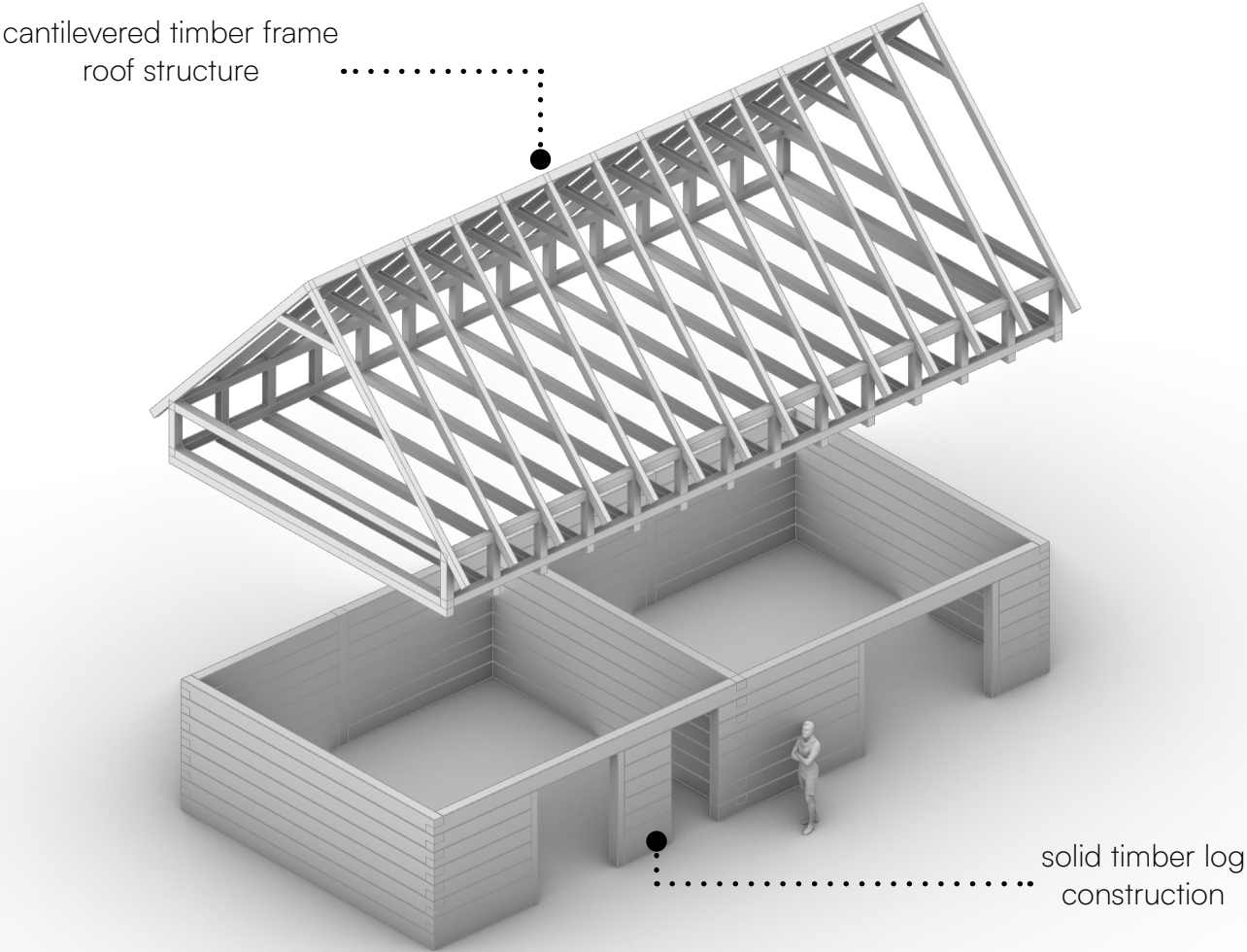

traditional timber hut from the region

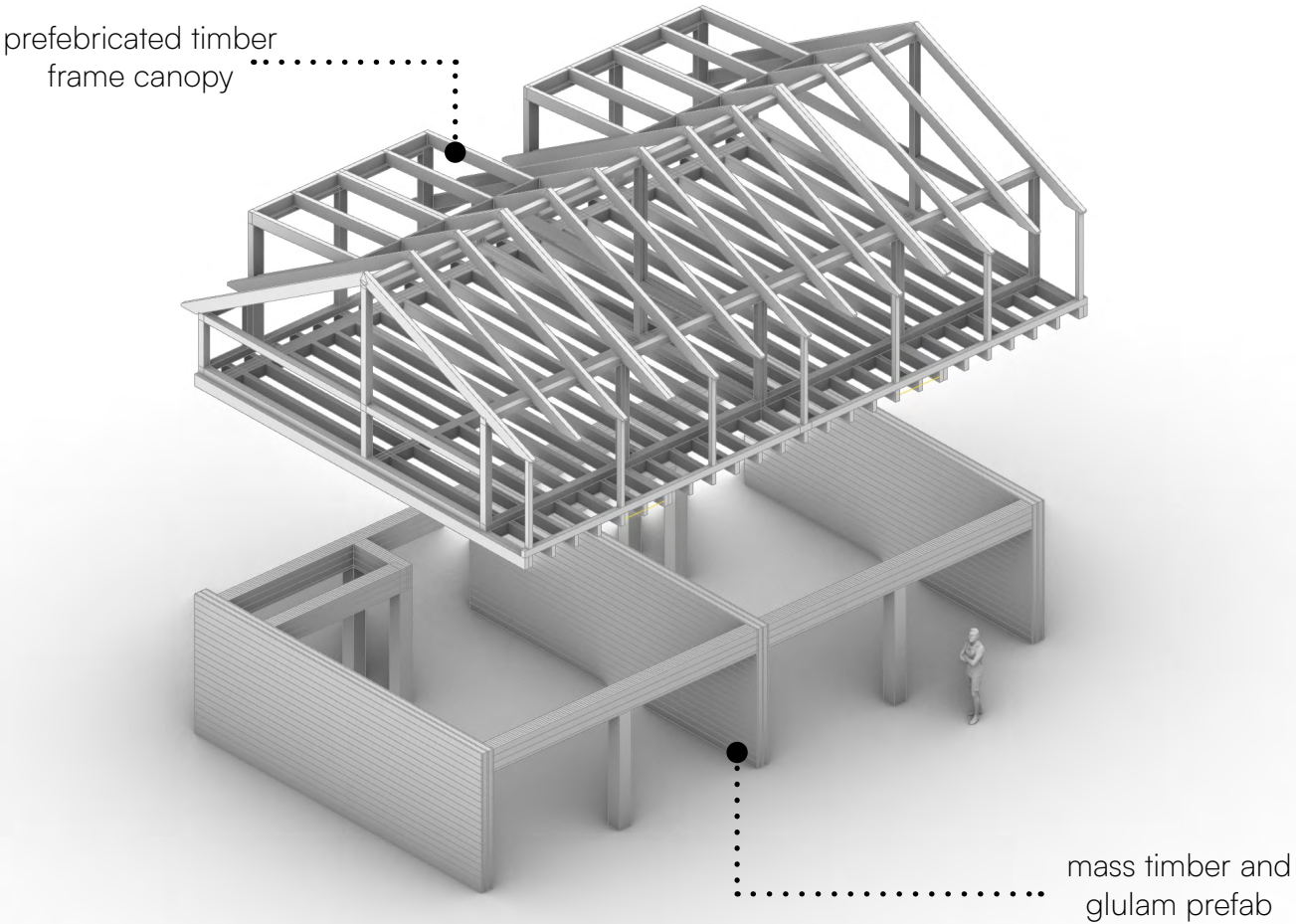

contemporary reinterpretation

Housing unit structure

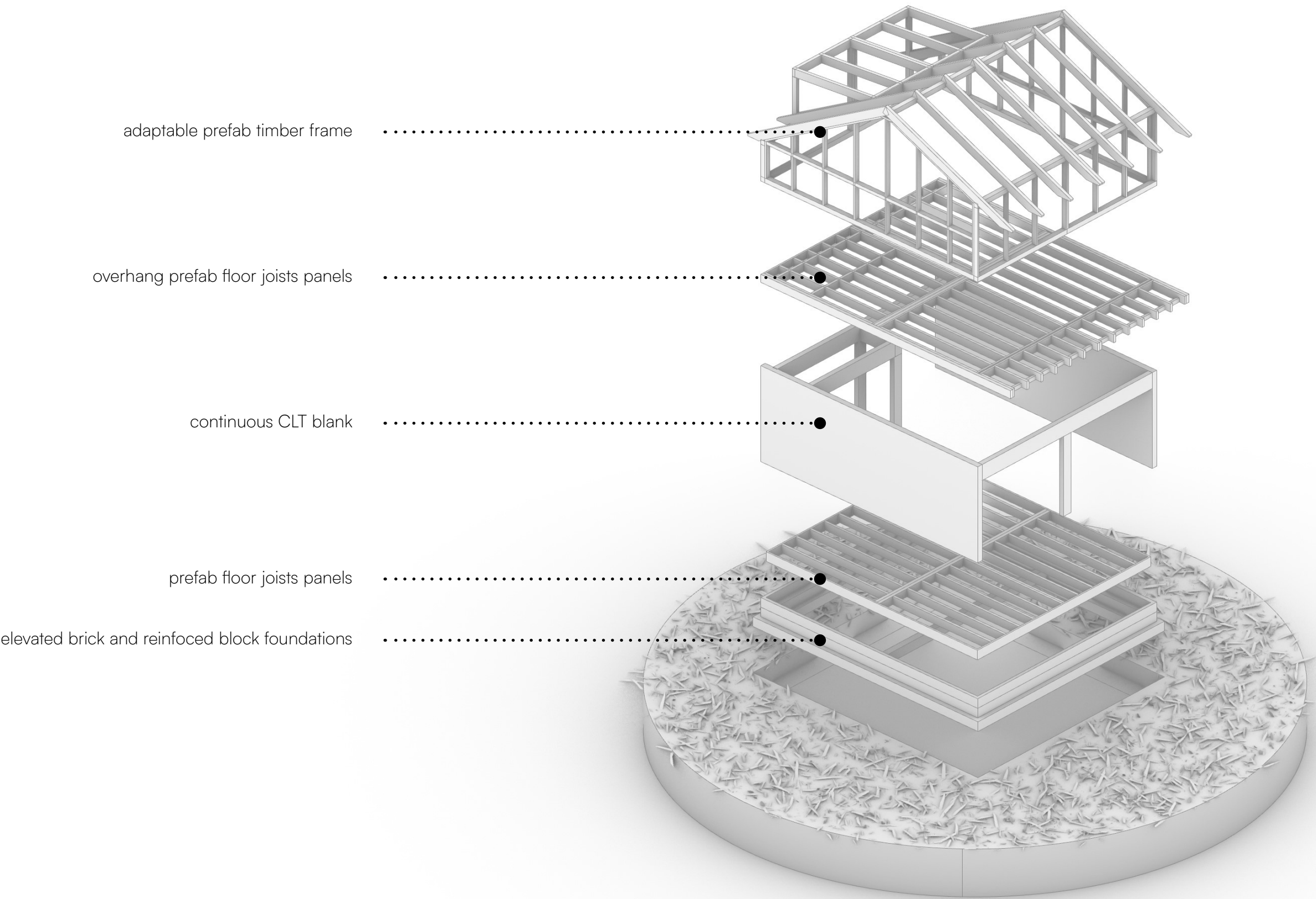

Housing unit

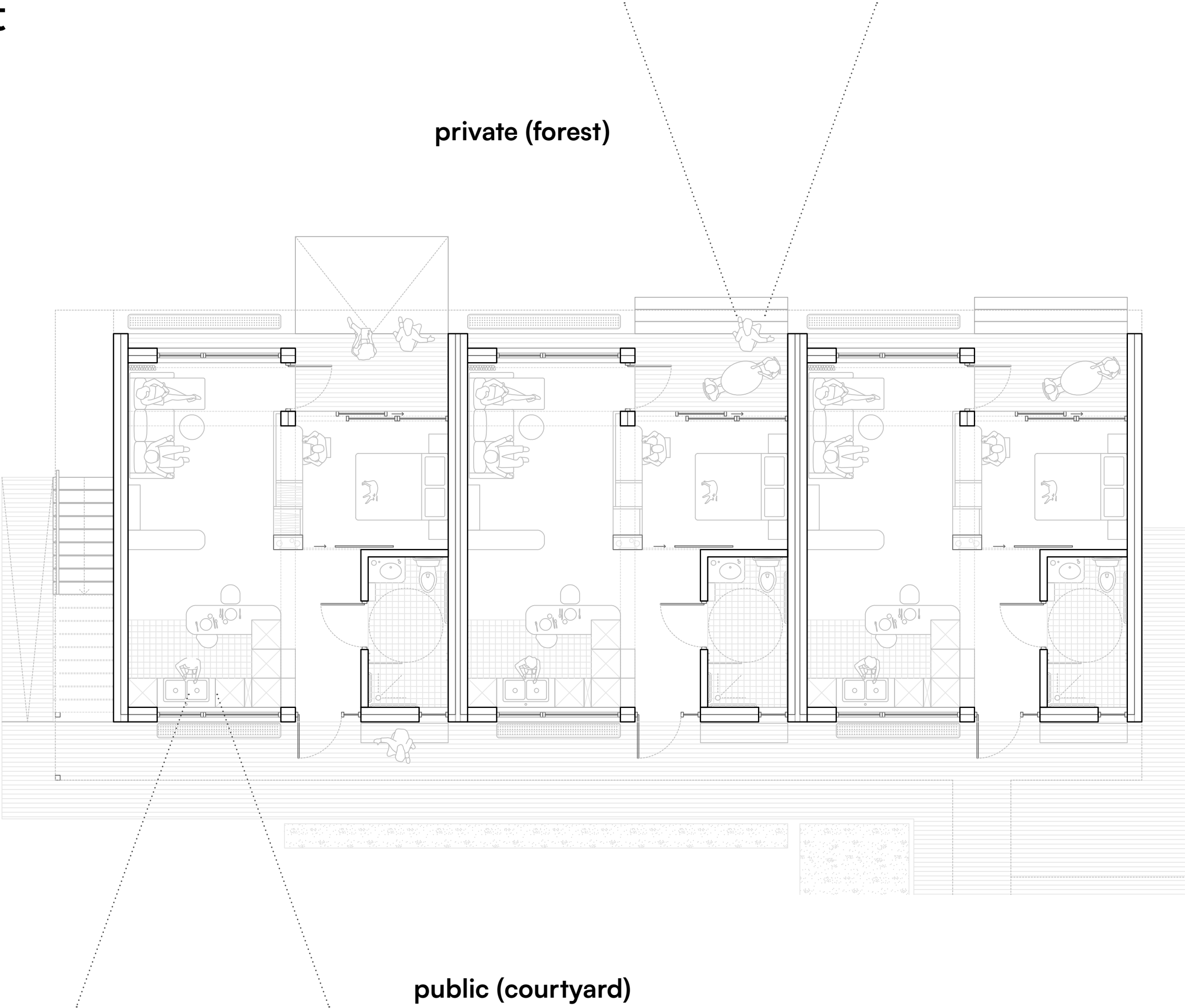

Housing unit: first floor option A

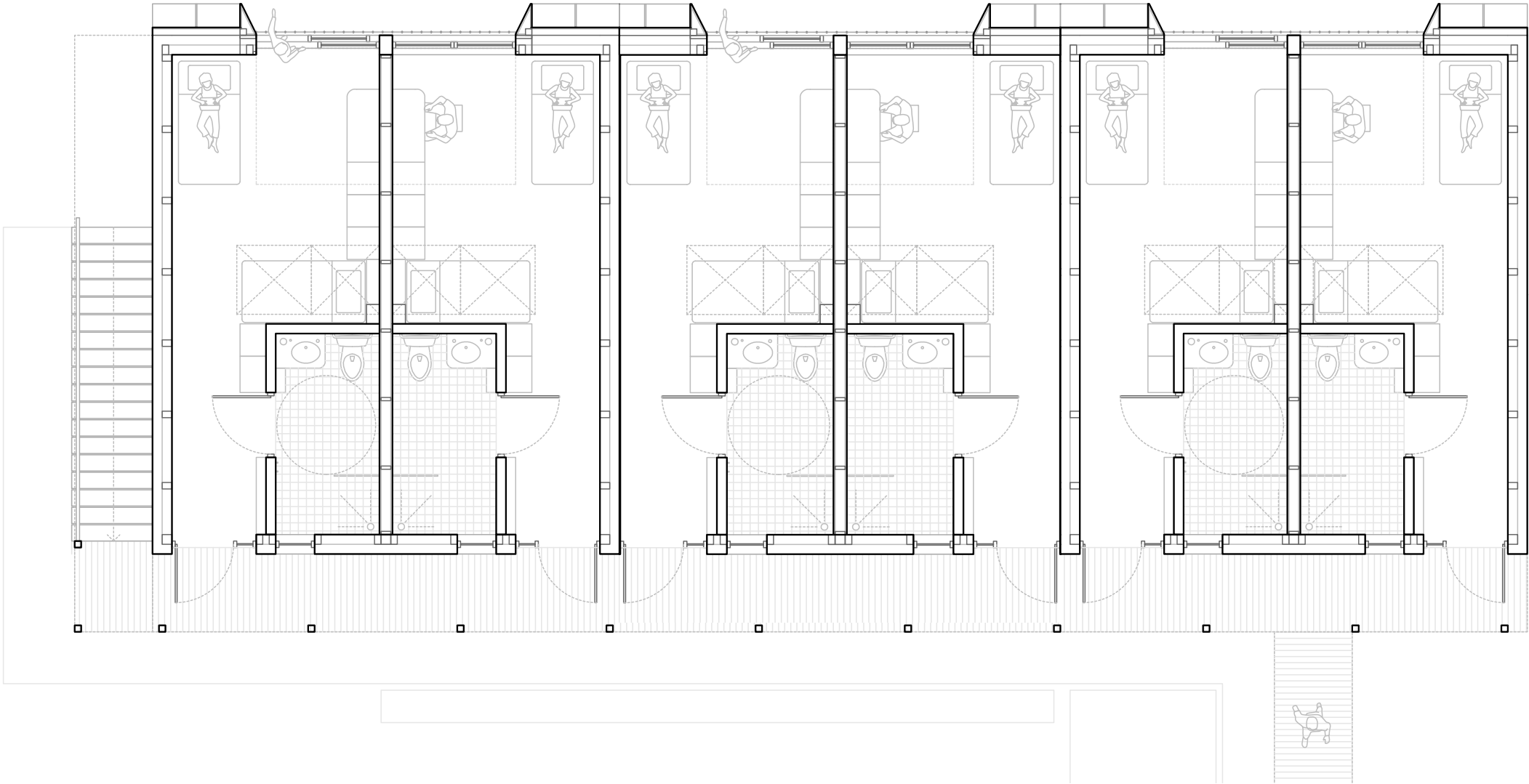

Housing unit: first floor option B

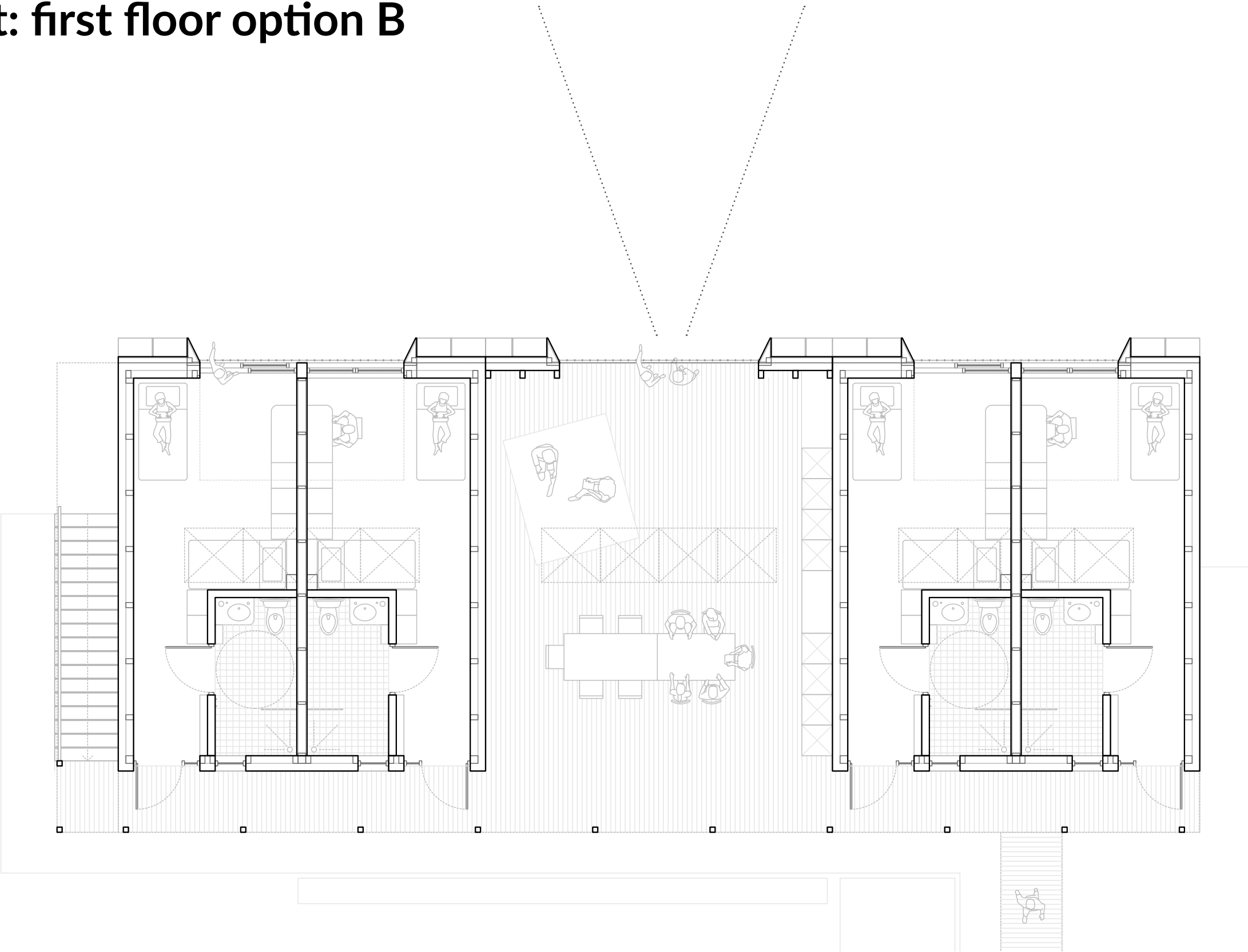

Housing unit: first floor option C

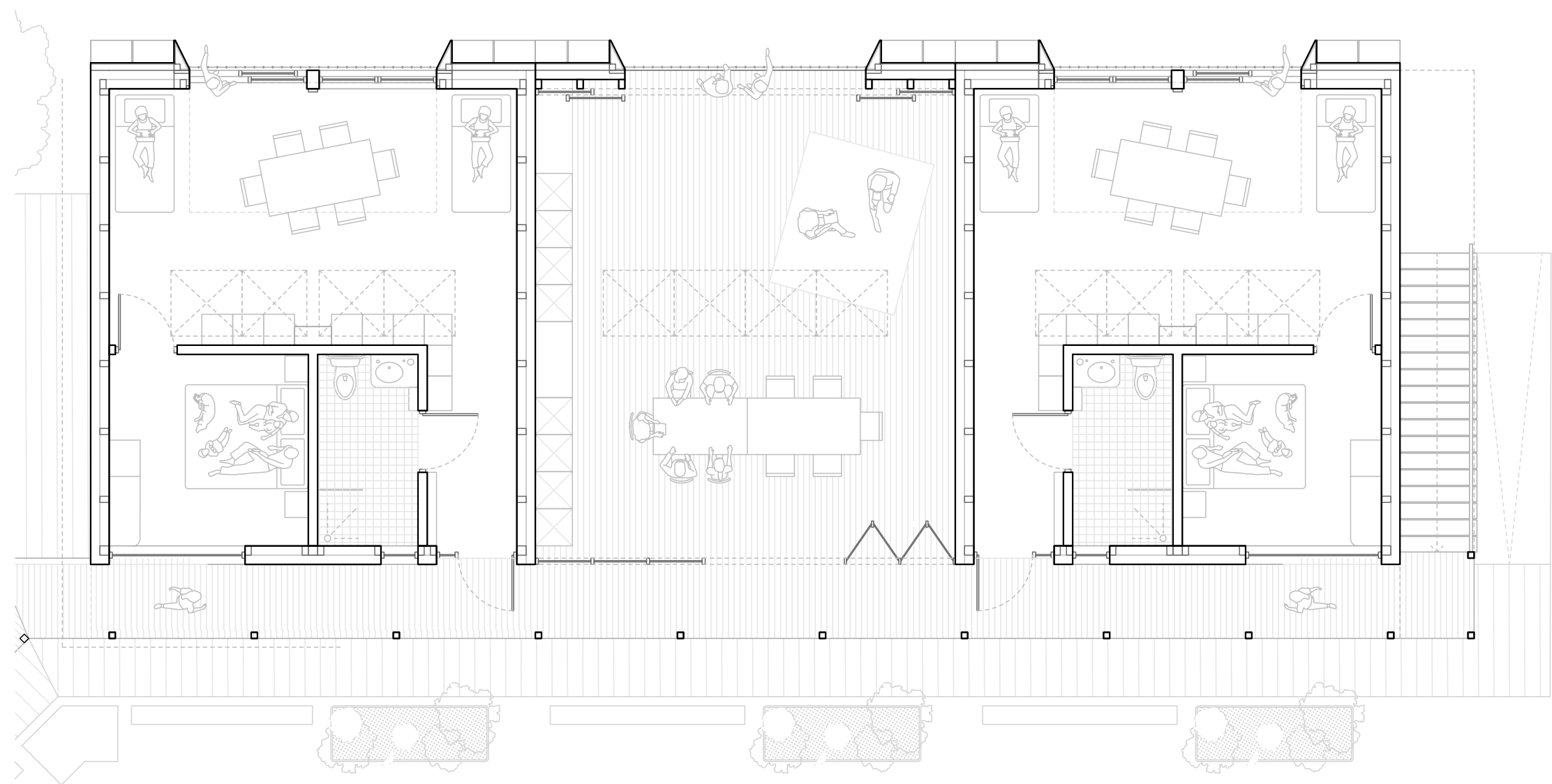

Housing unit

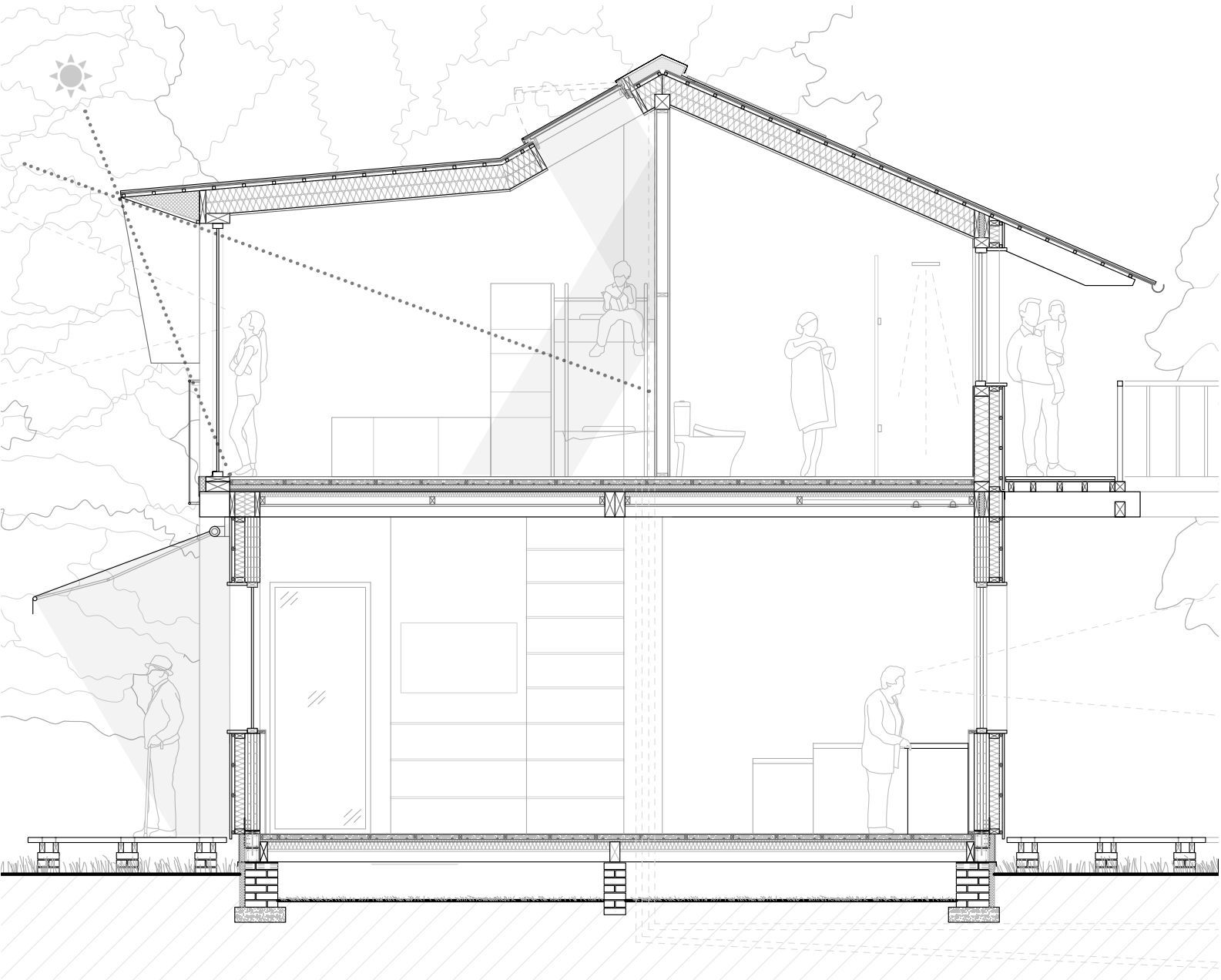

WALL TO FLOOR DETAIL. SCALE 1:10

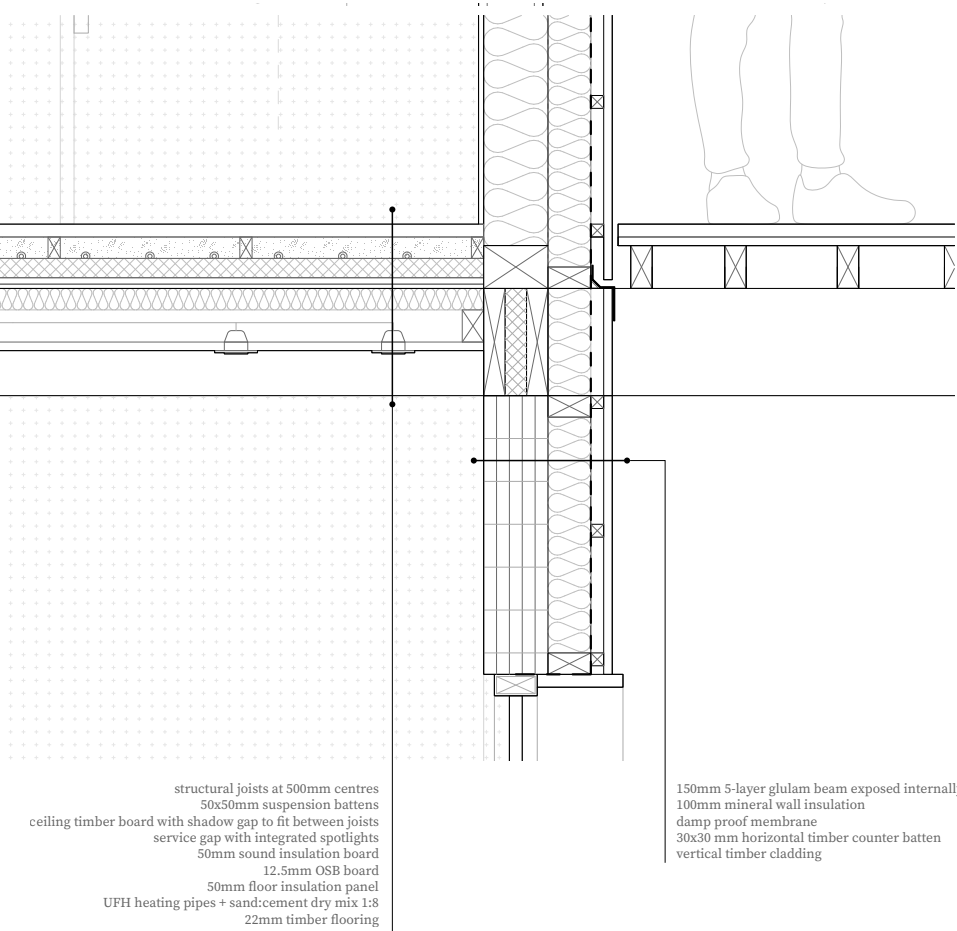

FOUNDATION TO FLOOR DETAIL. SCALE 1:10

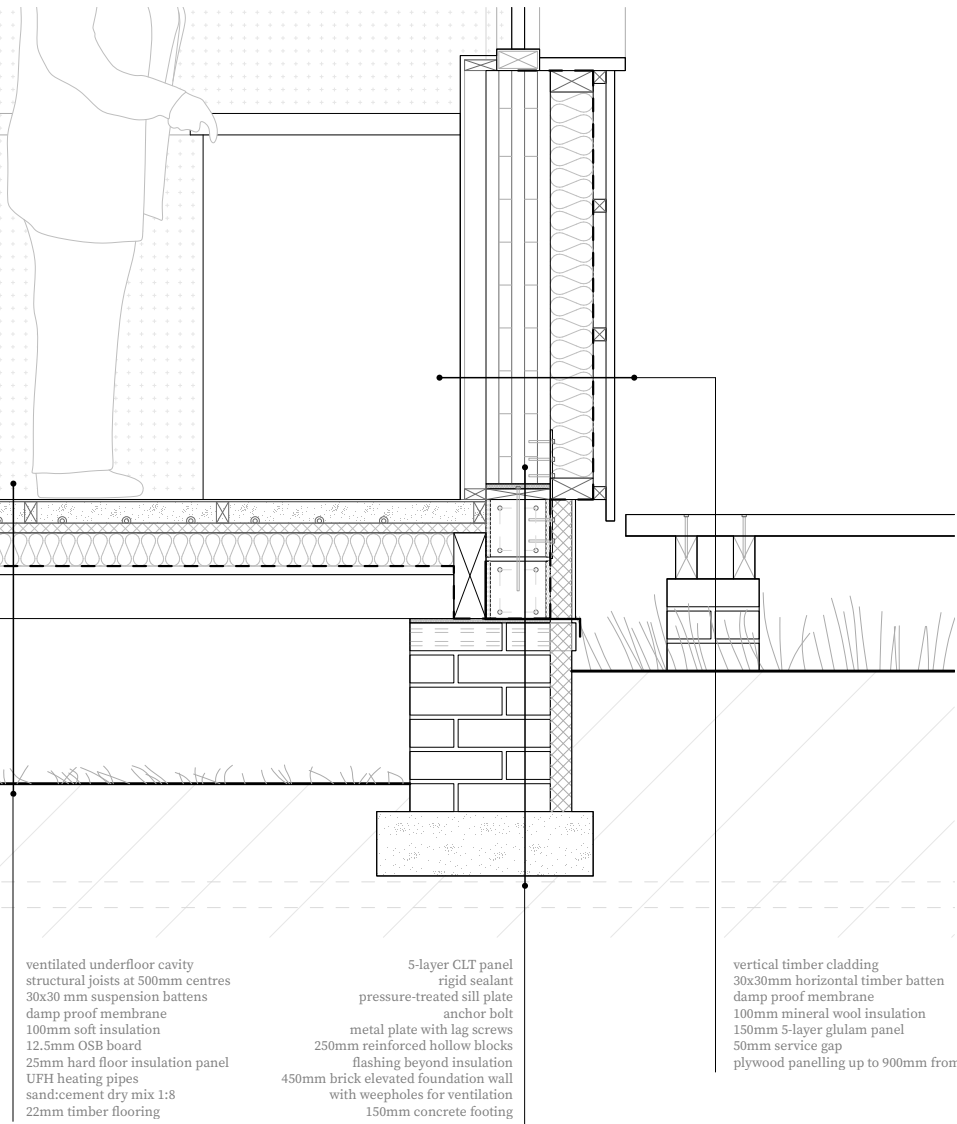

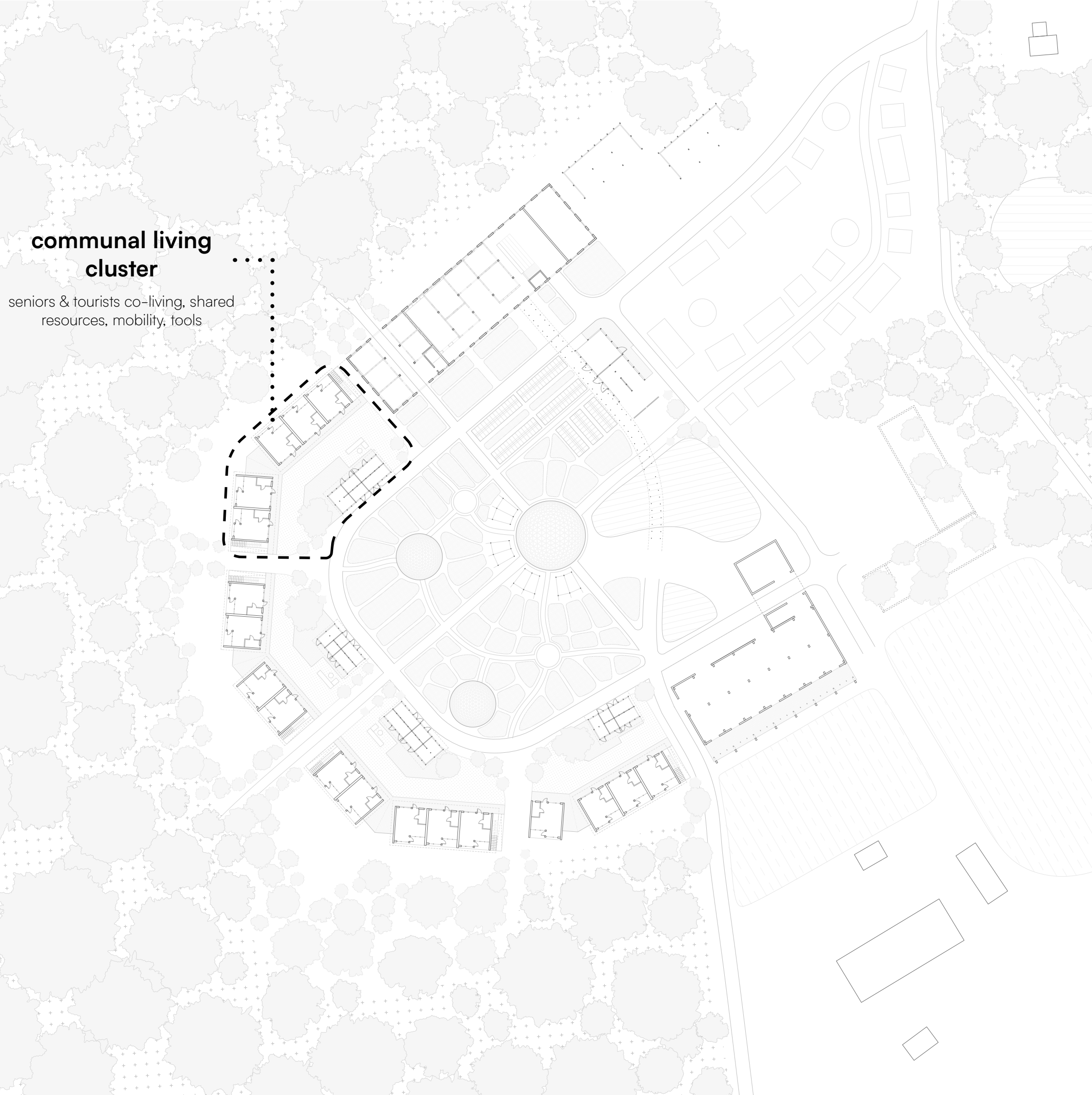

Masterplan proposal

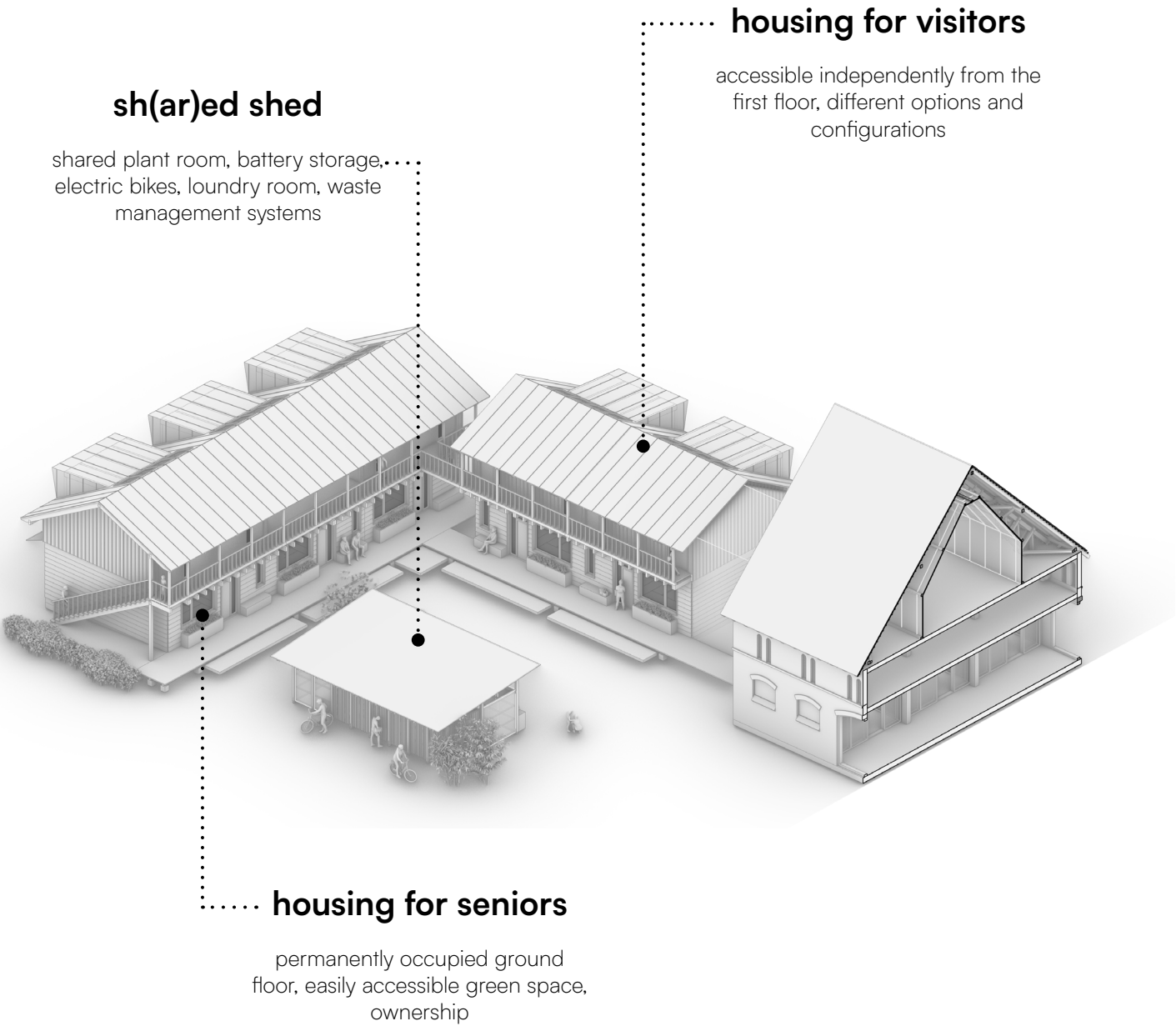

Communal living cluster



 6-10 seniors
 10-15 guests



900 m²
of water
capture area

580 m²
of potential solar
energy surface

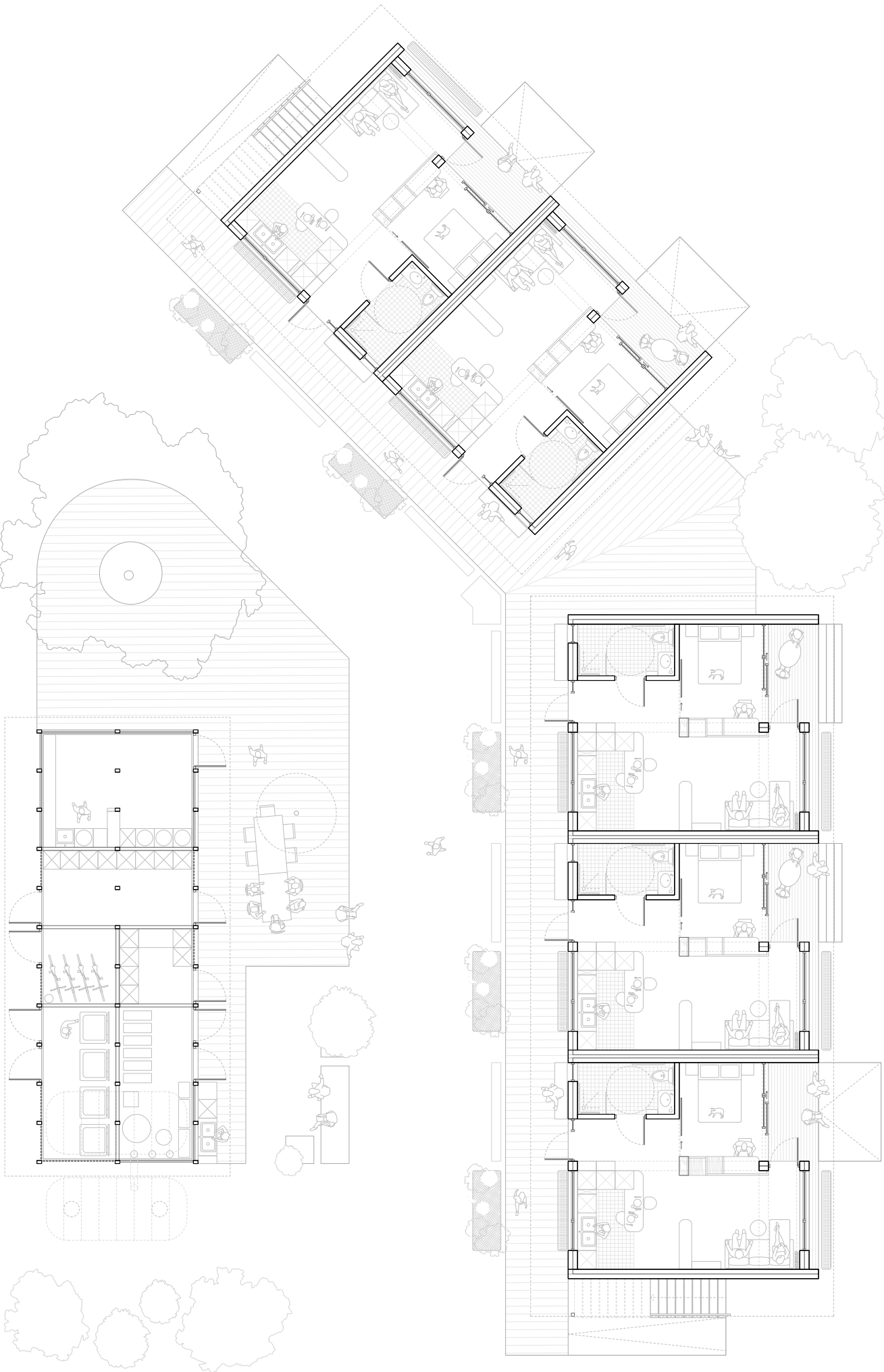
shared
black water
anaerobic digester

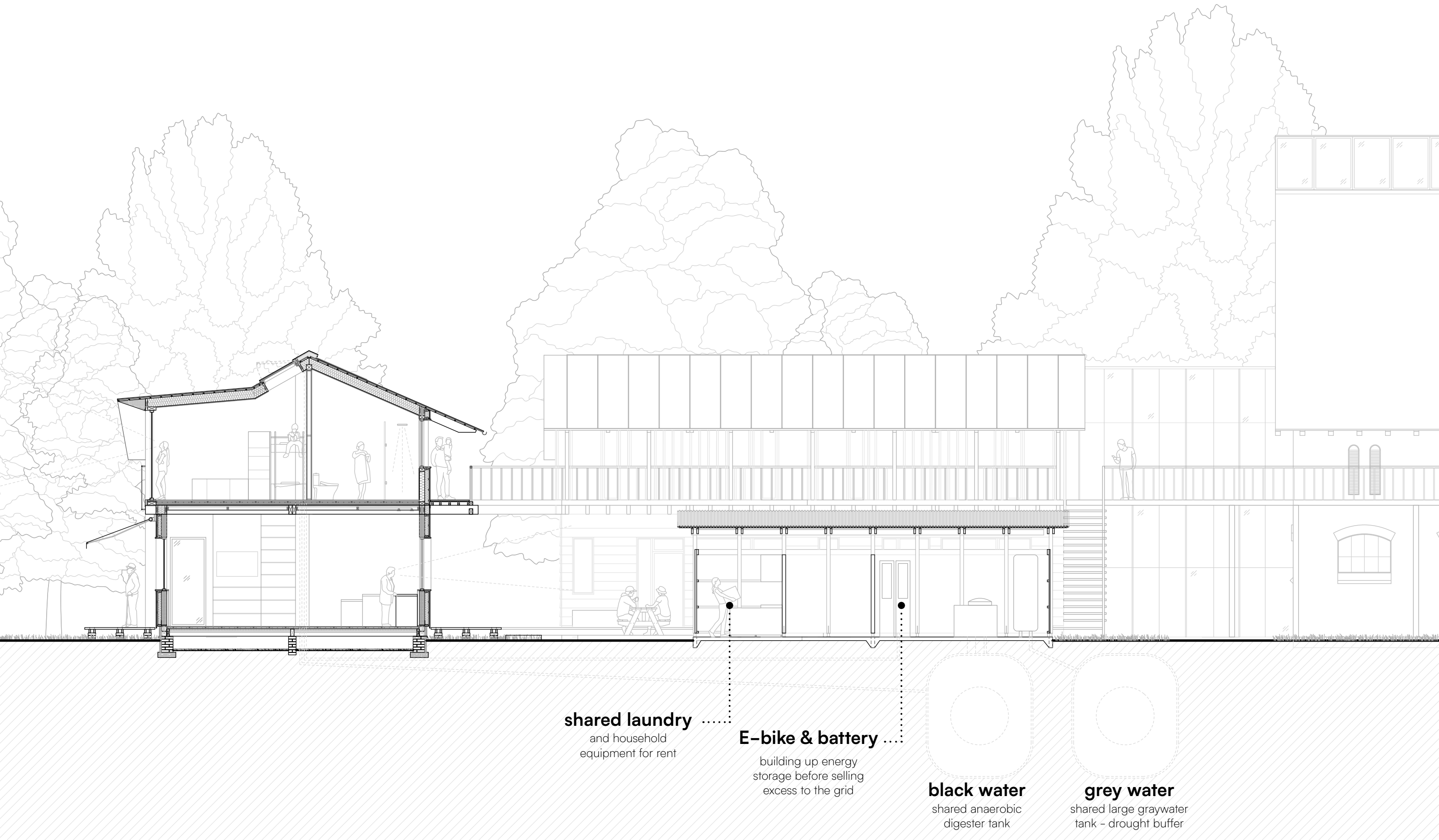

Communal living cluster



shared laundry
and household
equipment for rent

E-bike & battery
building up energy
storage before selling
excess to the grid

black water
shared anaerobic
digester tank

grey water
shared large graywater
tank - drought buffer

Communal living cluster: flexible unit configurations

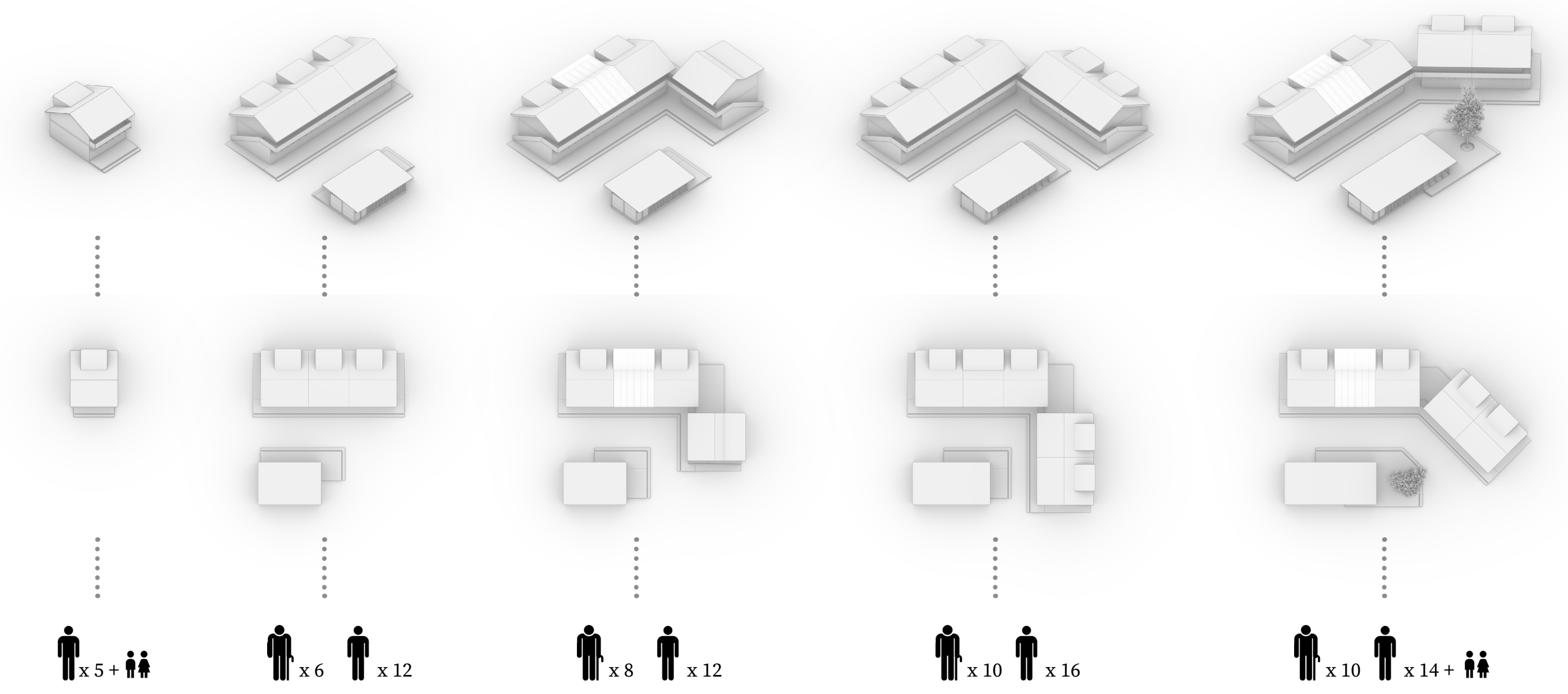

Communal living cluster: masterplan configurations

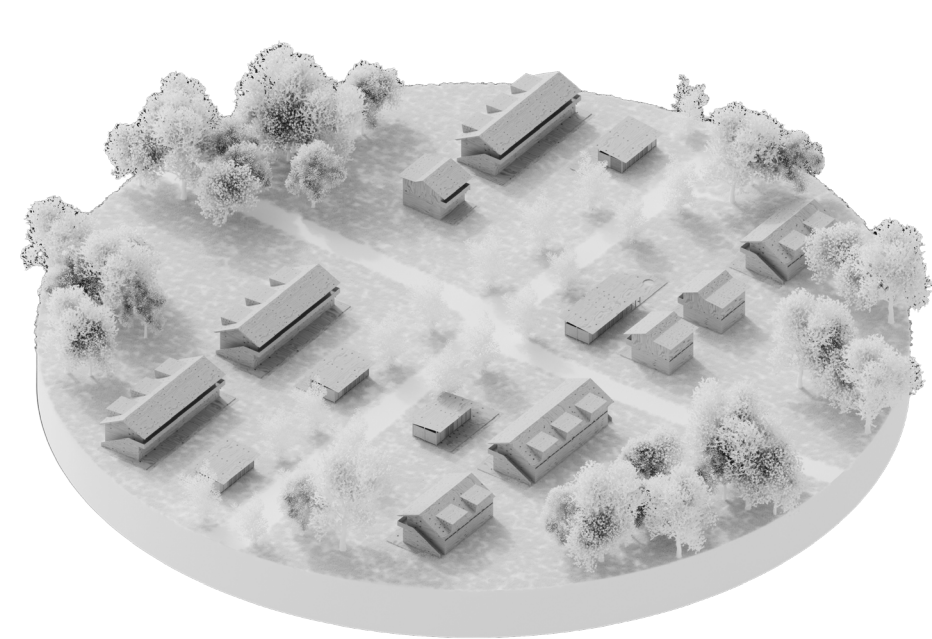

option A

linear village lane

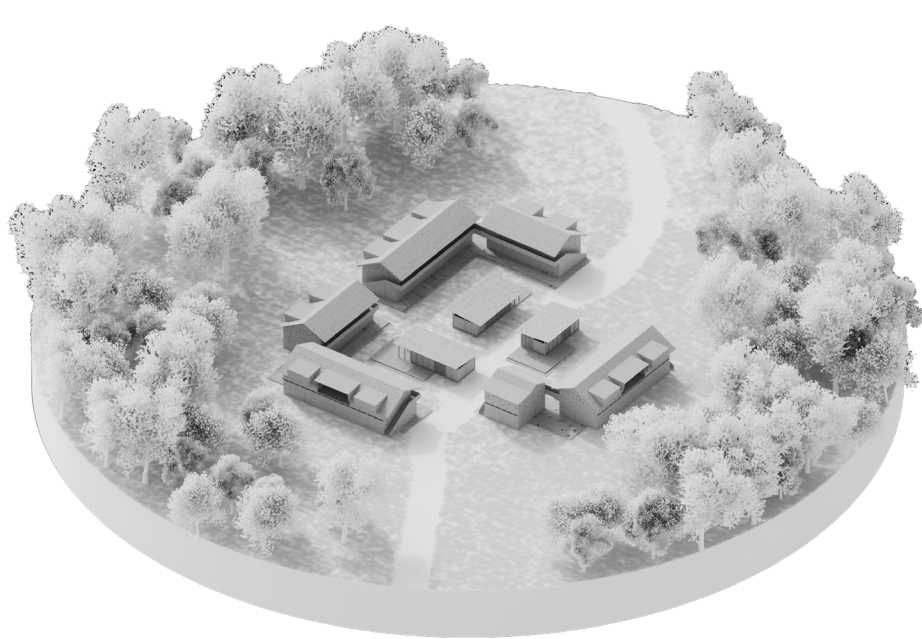

option B

lincourtyard cluster

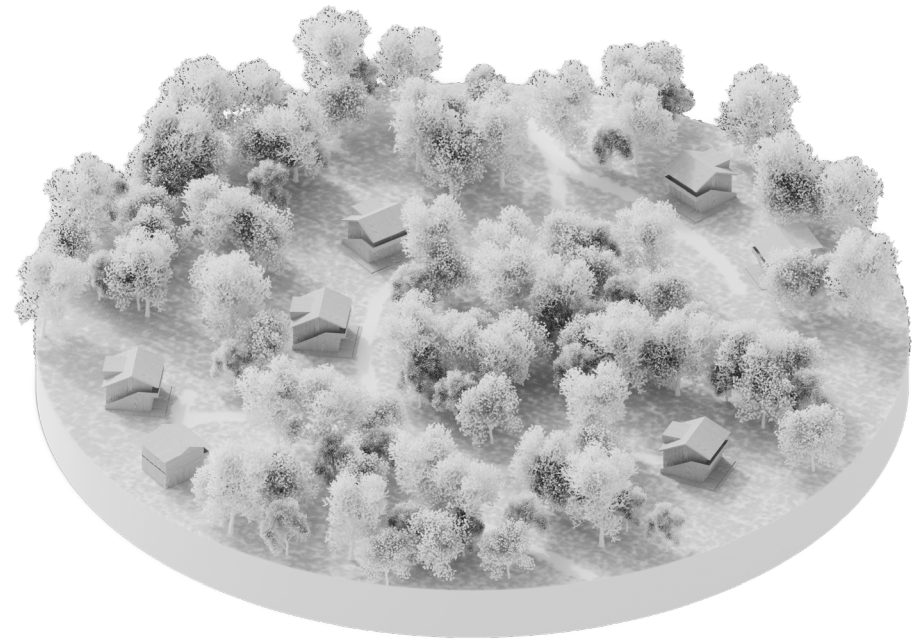

option C

scattered cabins

Communal living cluster: masterplan configurations



Communal living cluster: private backyard



Communal living cluster: communal courtyard



Communal living cluster: gallery access for visitors



Masterplan proposal

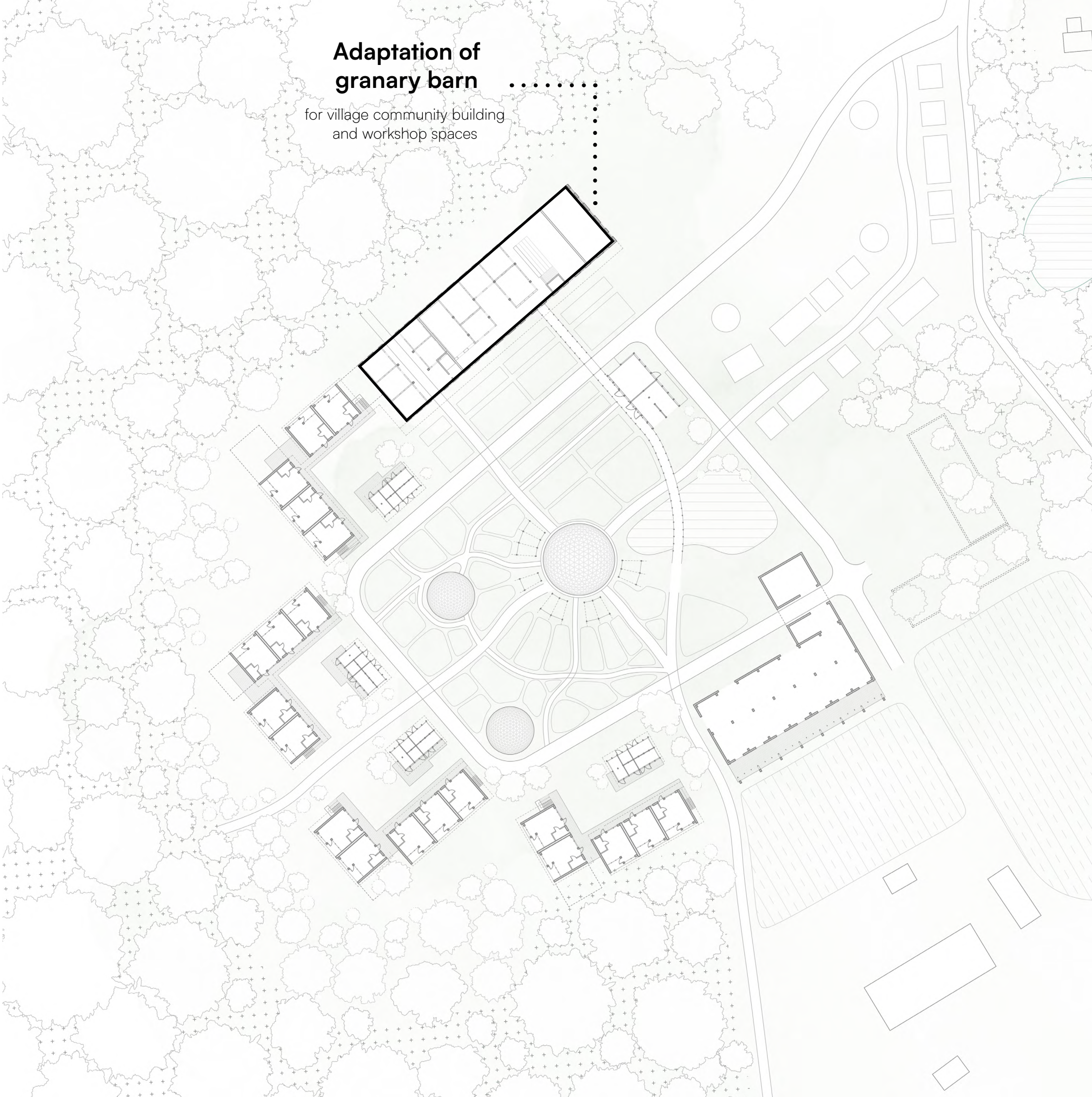

Granary barn adaptation

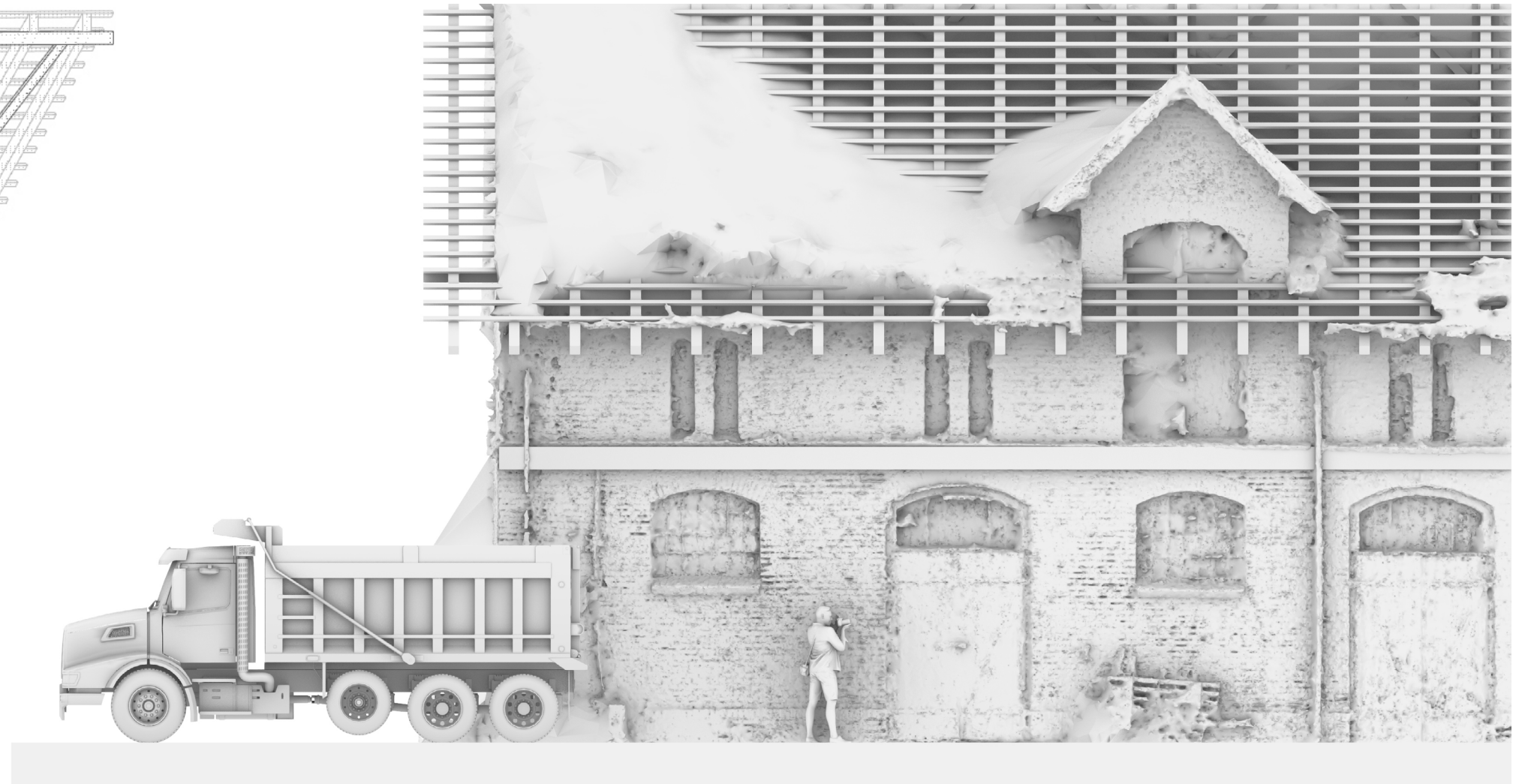
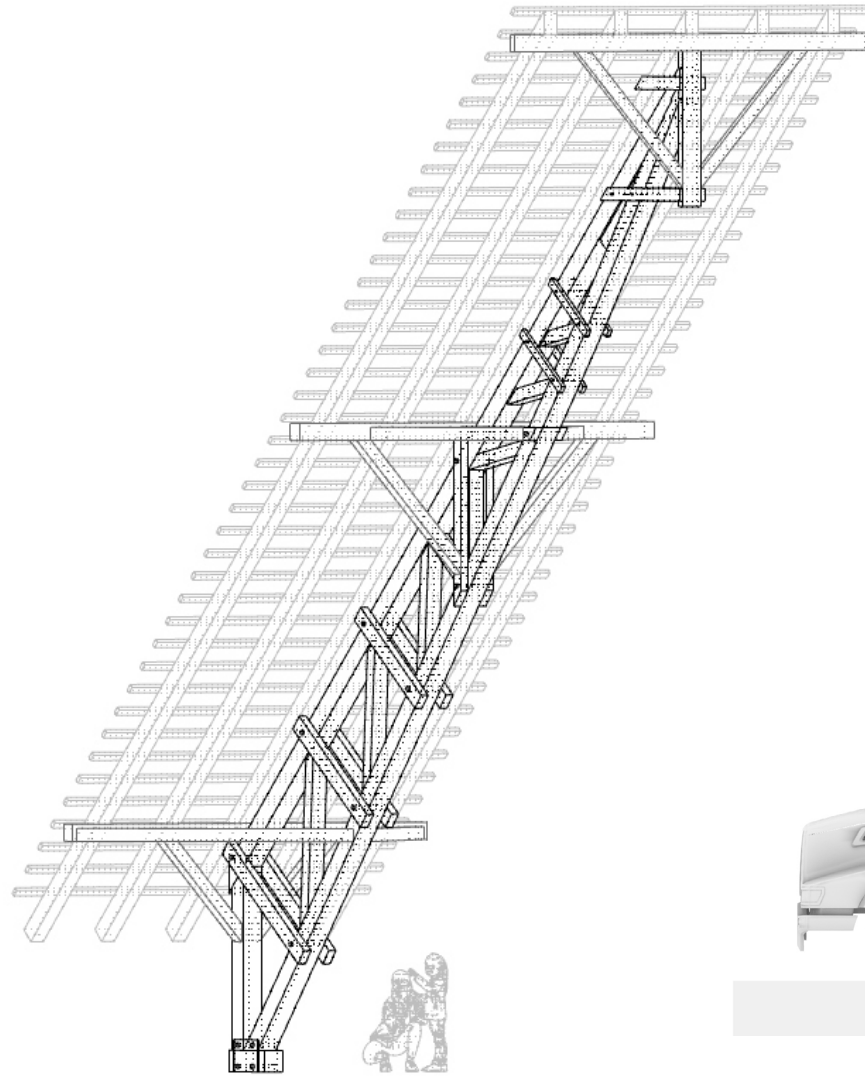

Granary barn adaptation

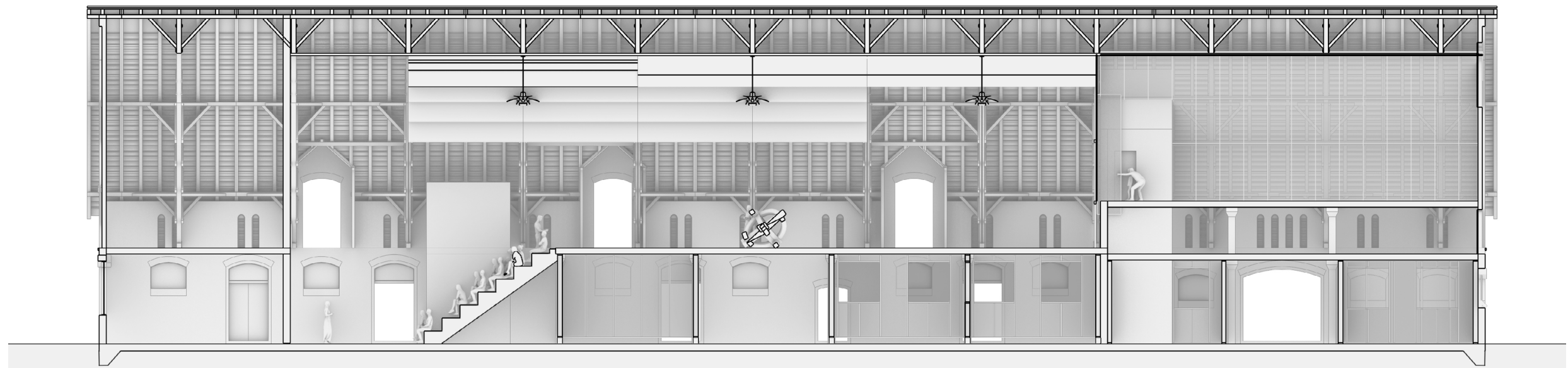
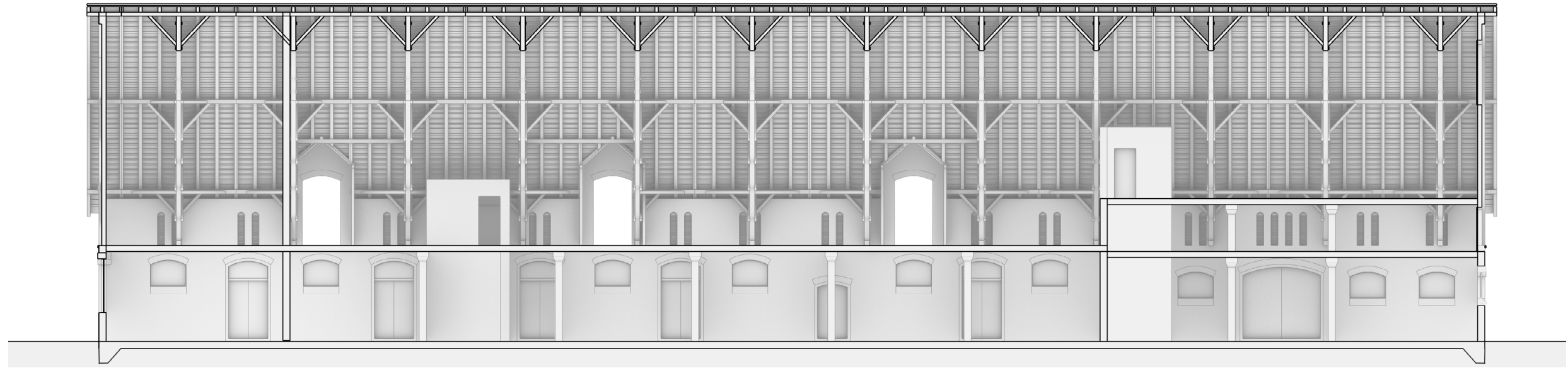

Granary barn adaptation



Granary barn adaptation

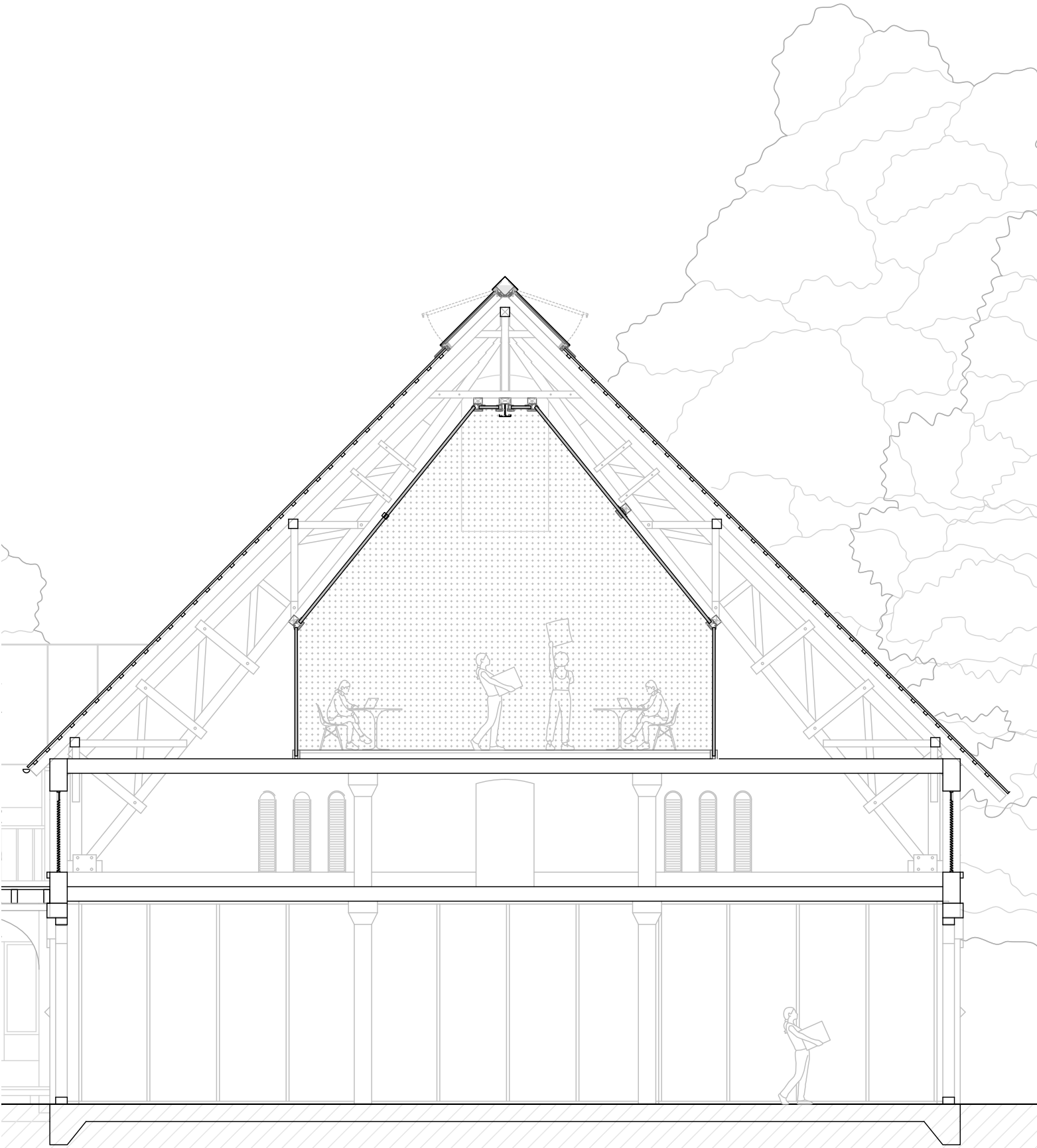
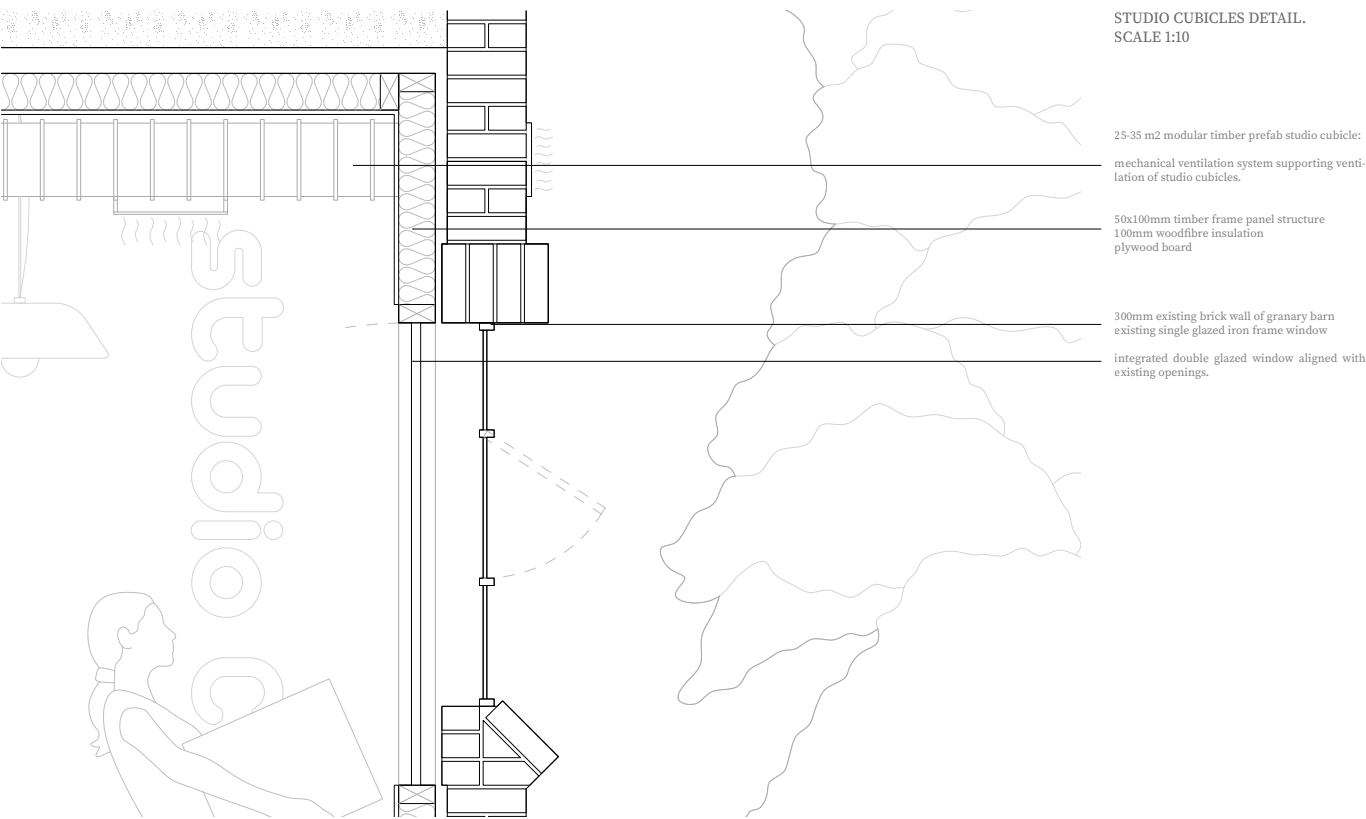
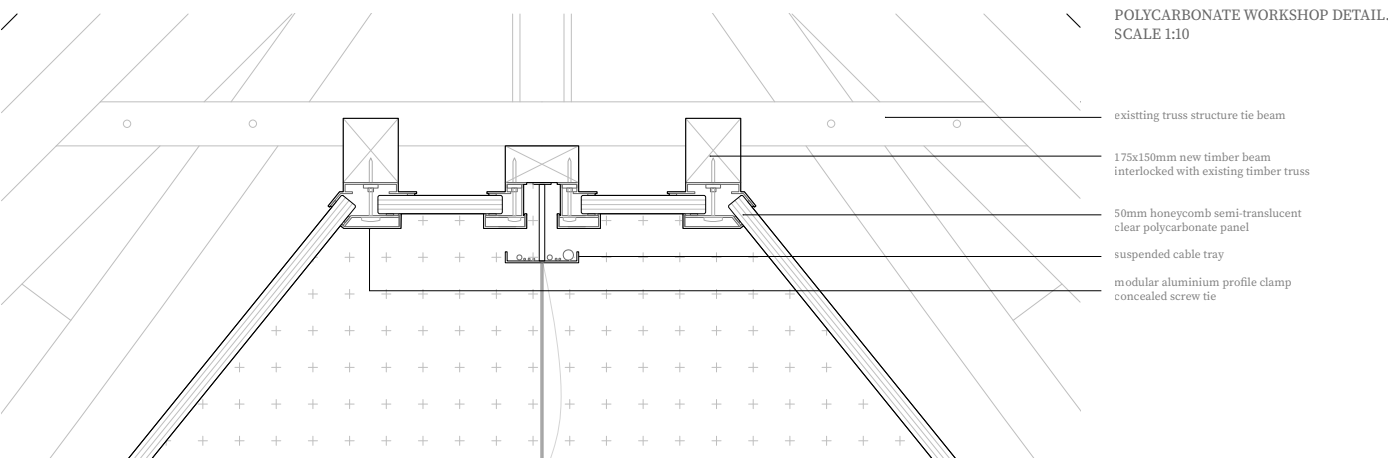
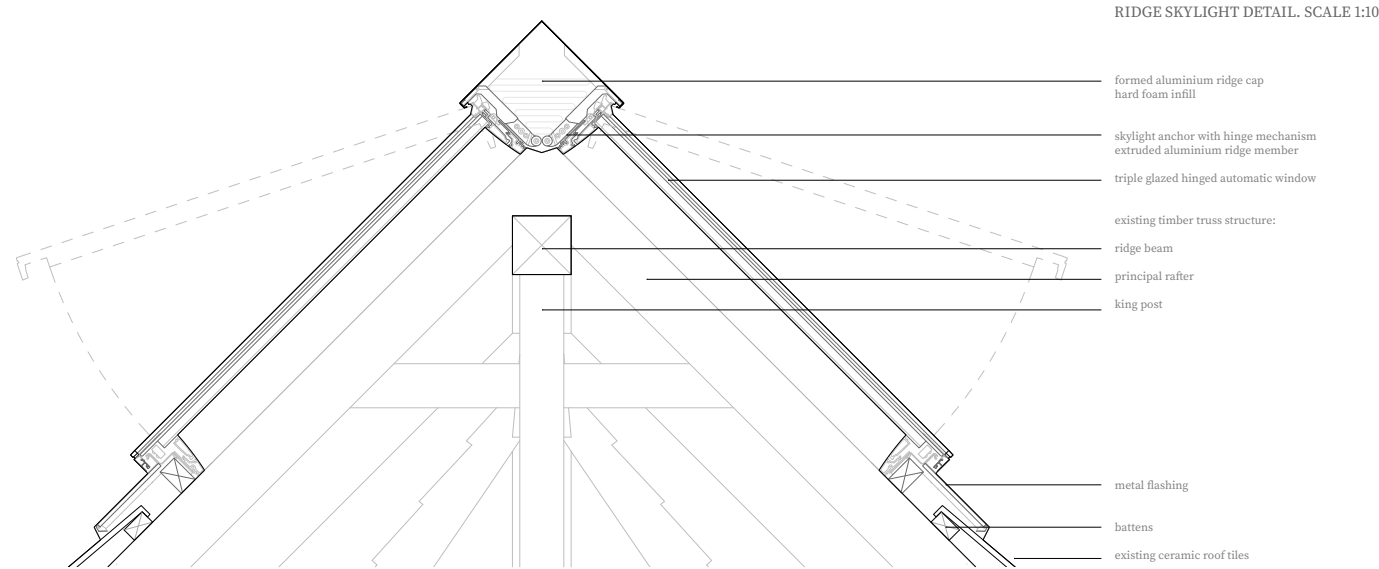

Granary barn adaptation: existing



Granary barn adaptation: daytime exhibition



Granary barn adaptation: evening workshop



Granary barn adaptation: workshop late evening



Granary barn adaptation: workshop detail



Granary barn adaptation: afternoon lecture



Masterplan proposal

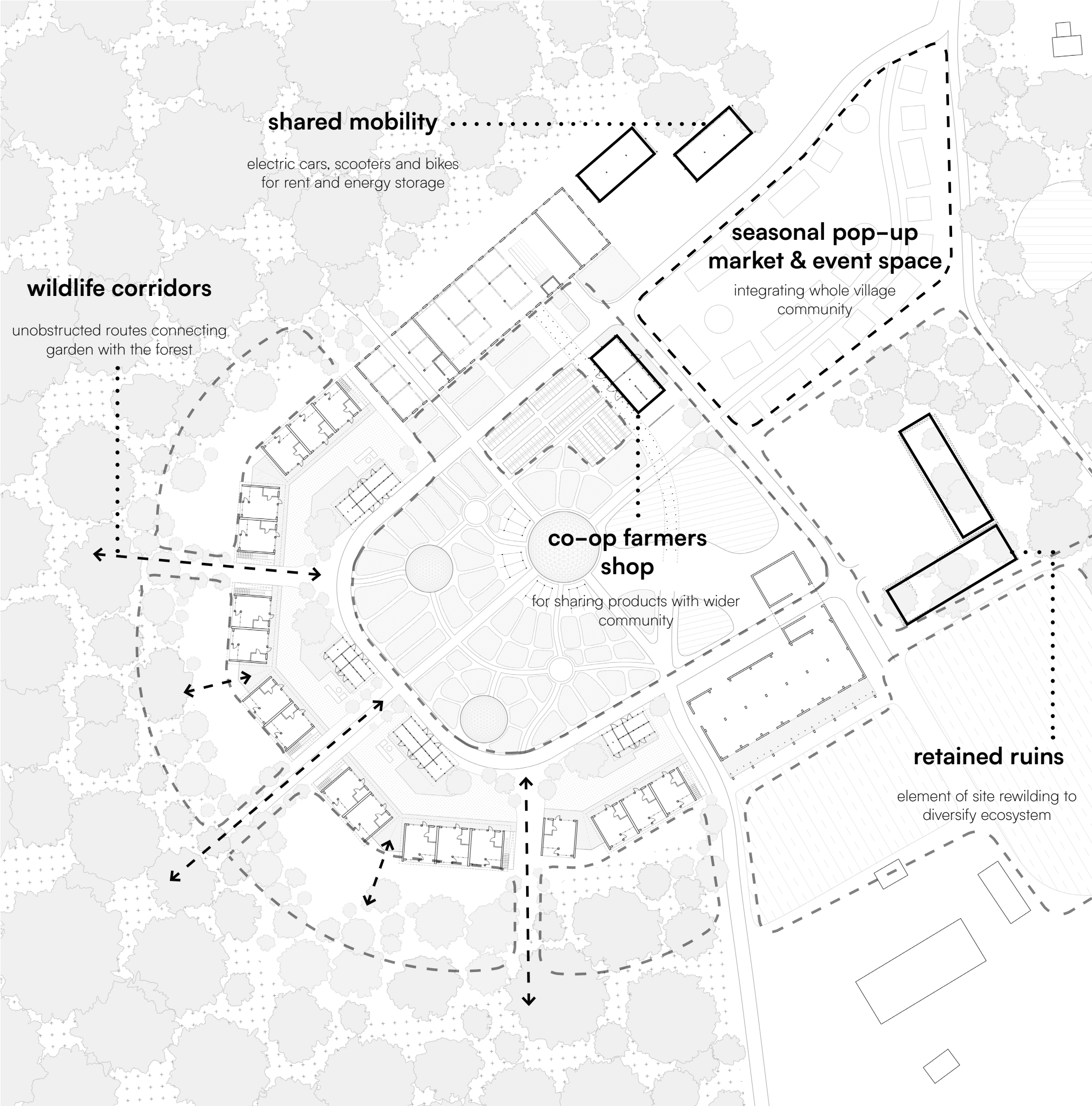

Main entrance North-East



Main pedestrian entrance South



Restaurant and ruins



Restaurant and orchad



Walk after the summer storm



Reviving the Rural

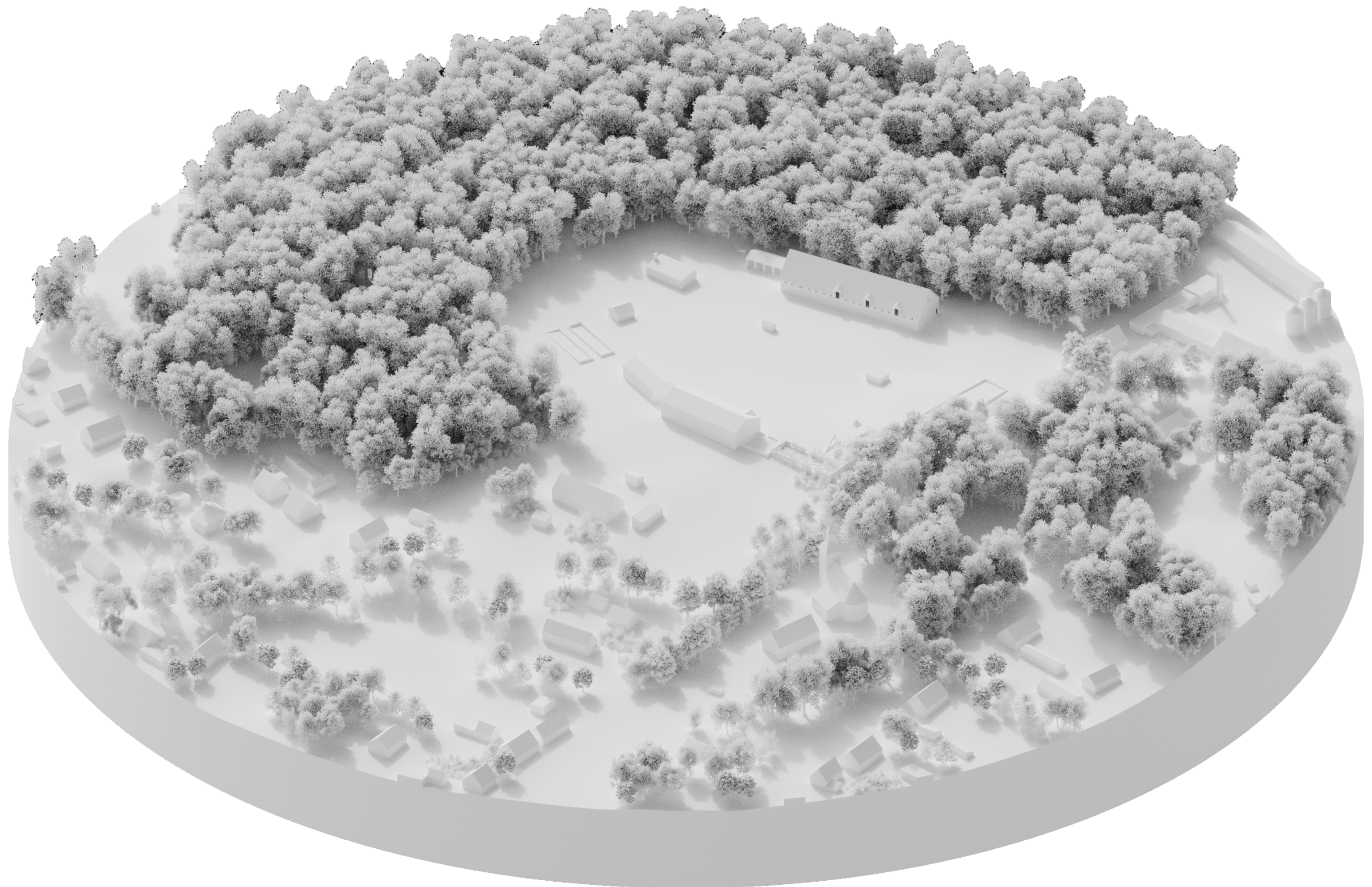

Reviving the Rural

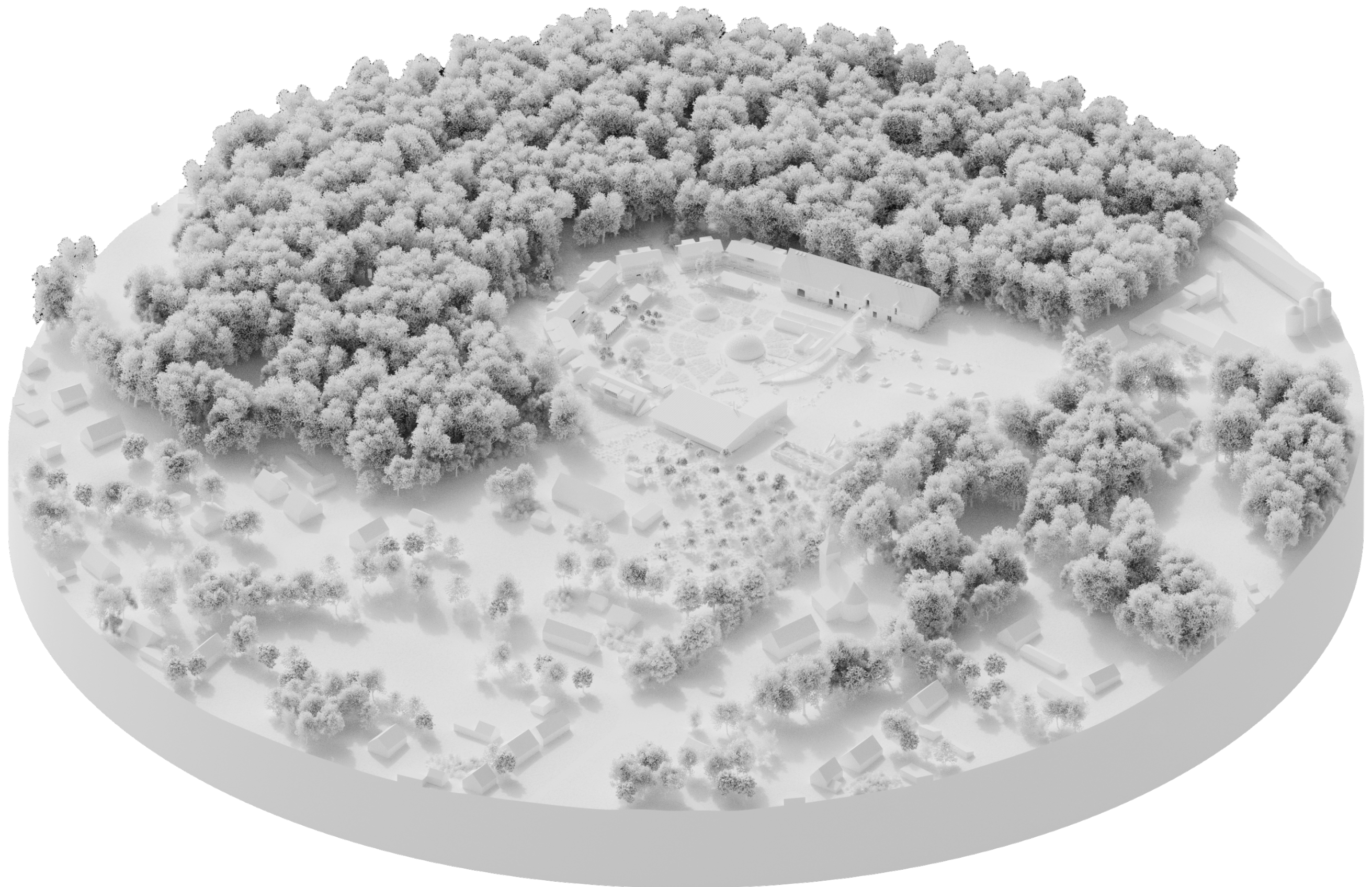

Reviving the Rural

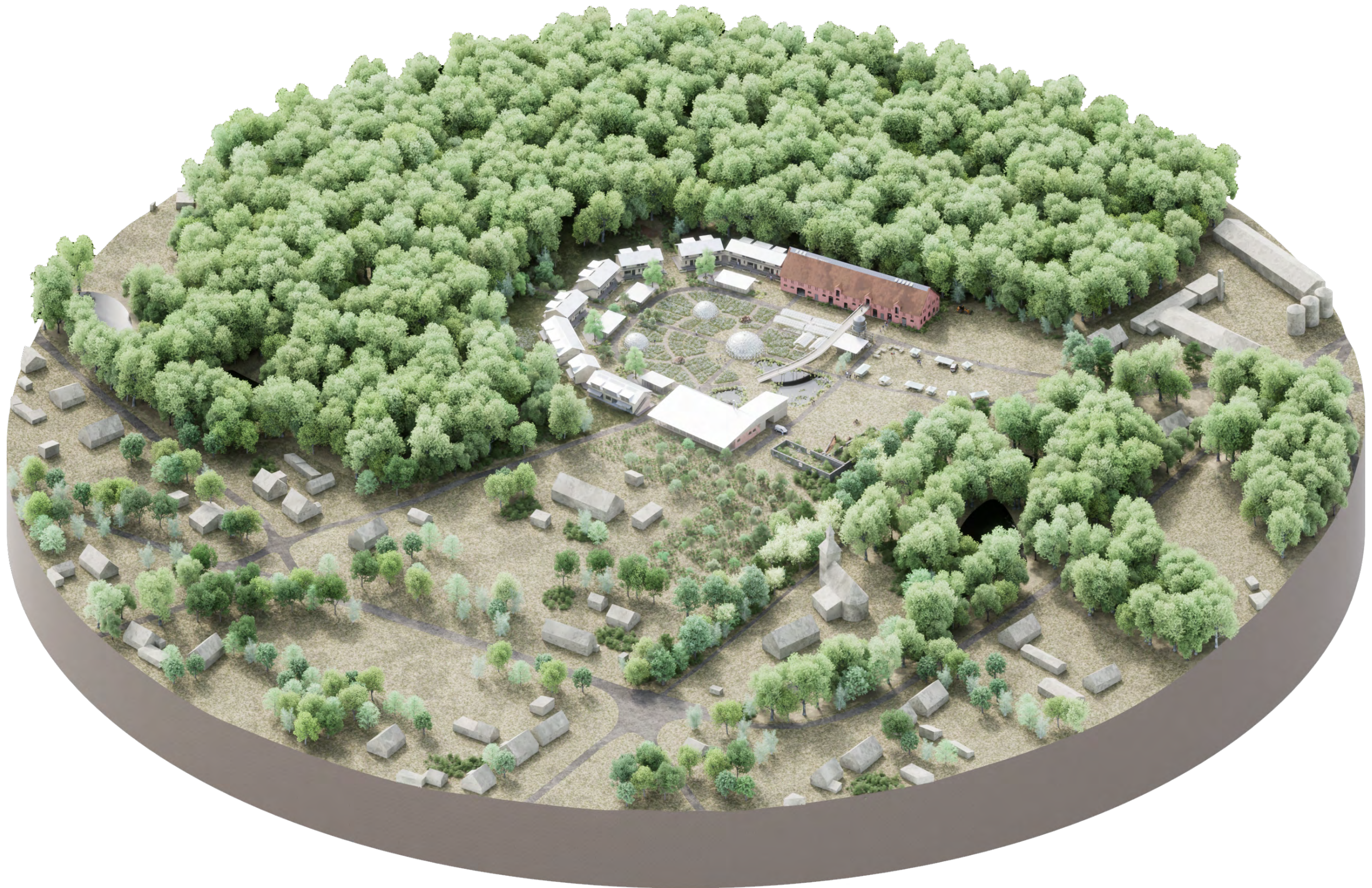

Reviving the Rural

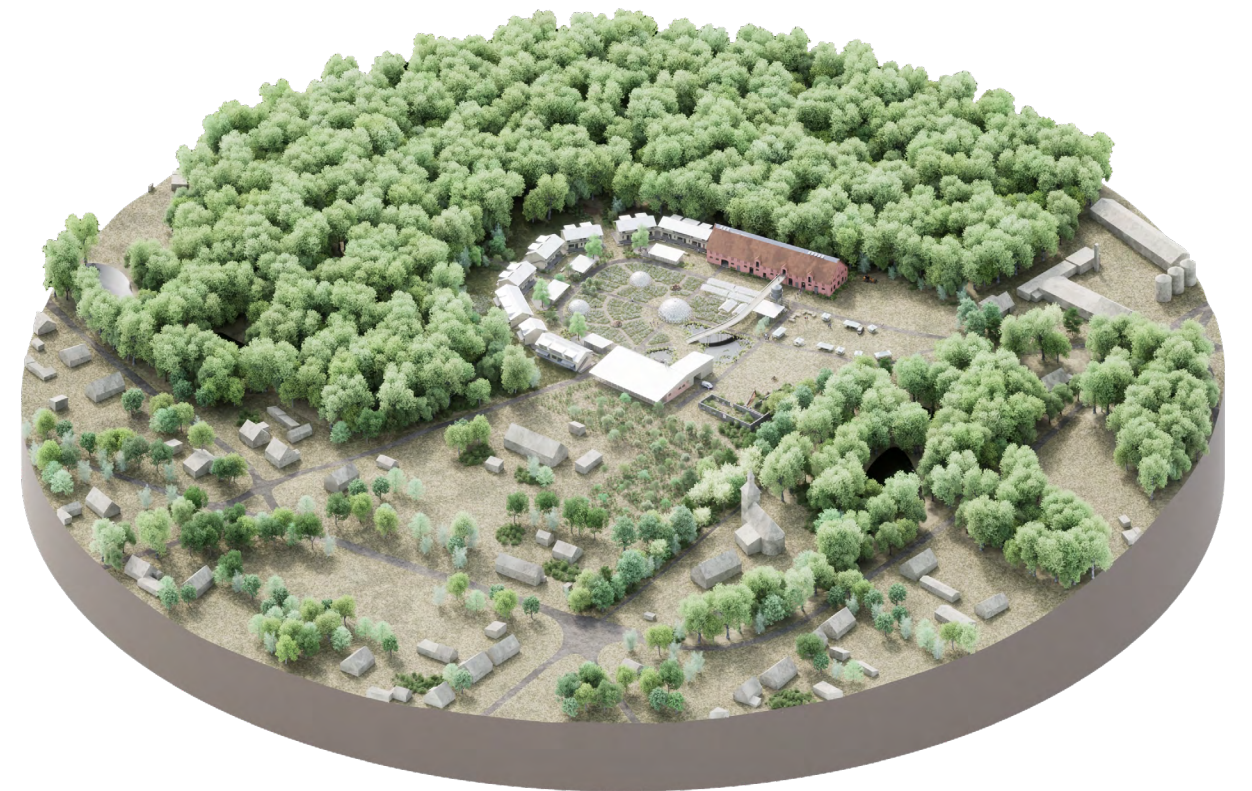

Reviving the Rural

holistically designed neighbourhood ecosystem

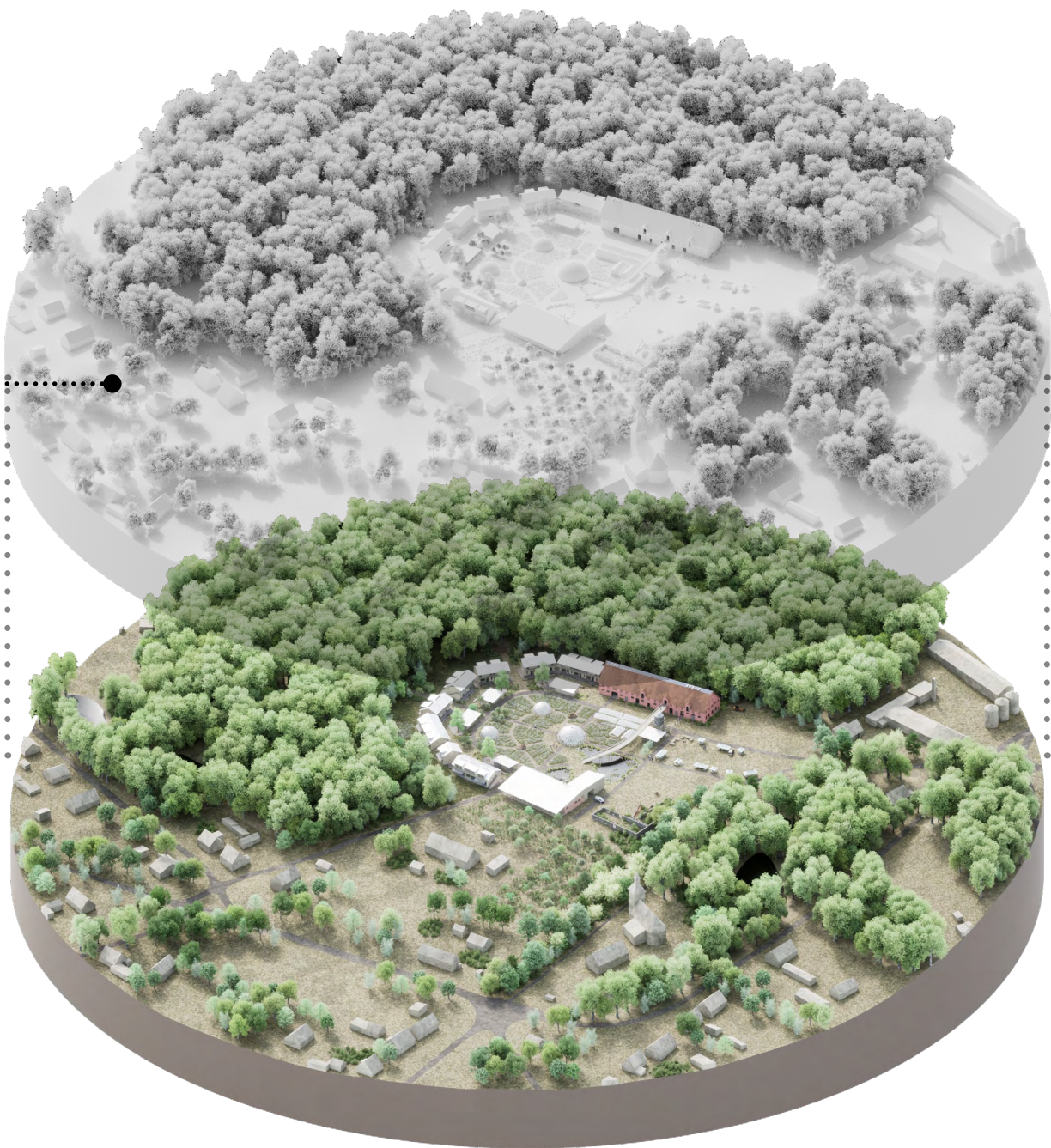
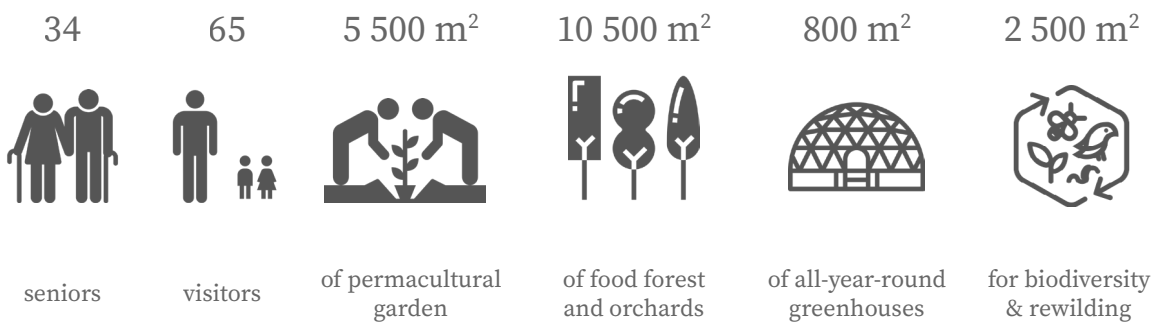

Reviving the Rural

digital twin – modelling resource consumption and production

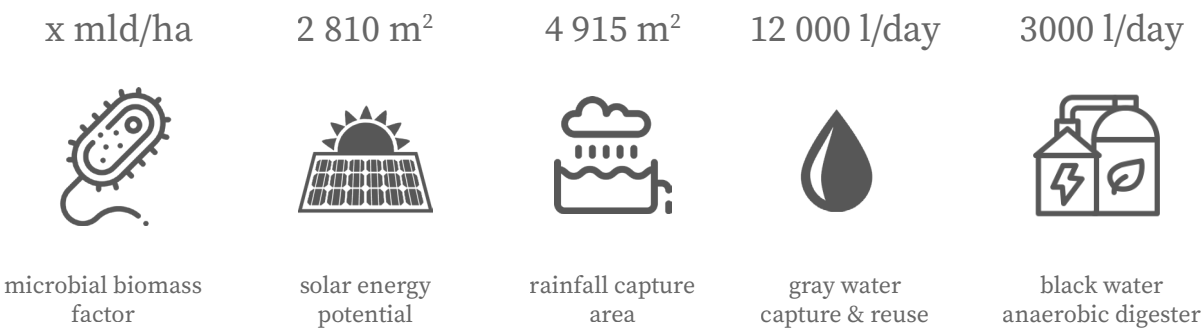

holistically designed neighbourhood ecosystem

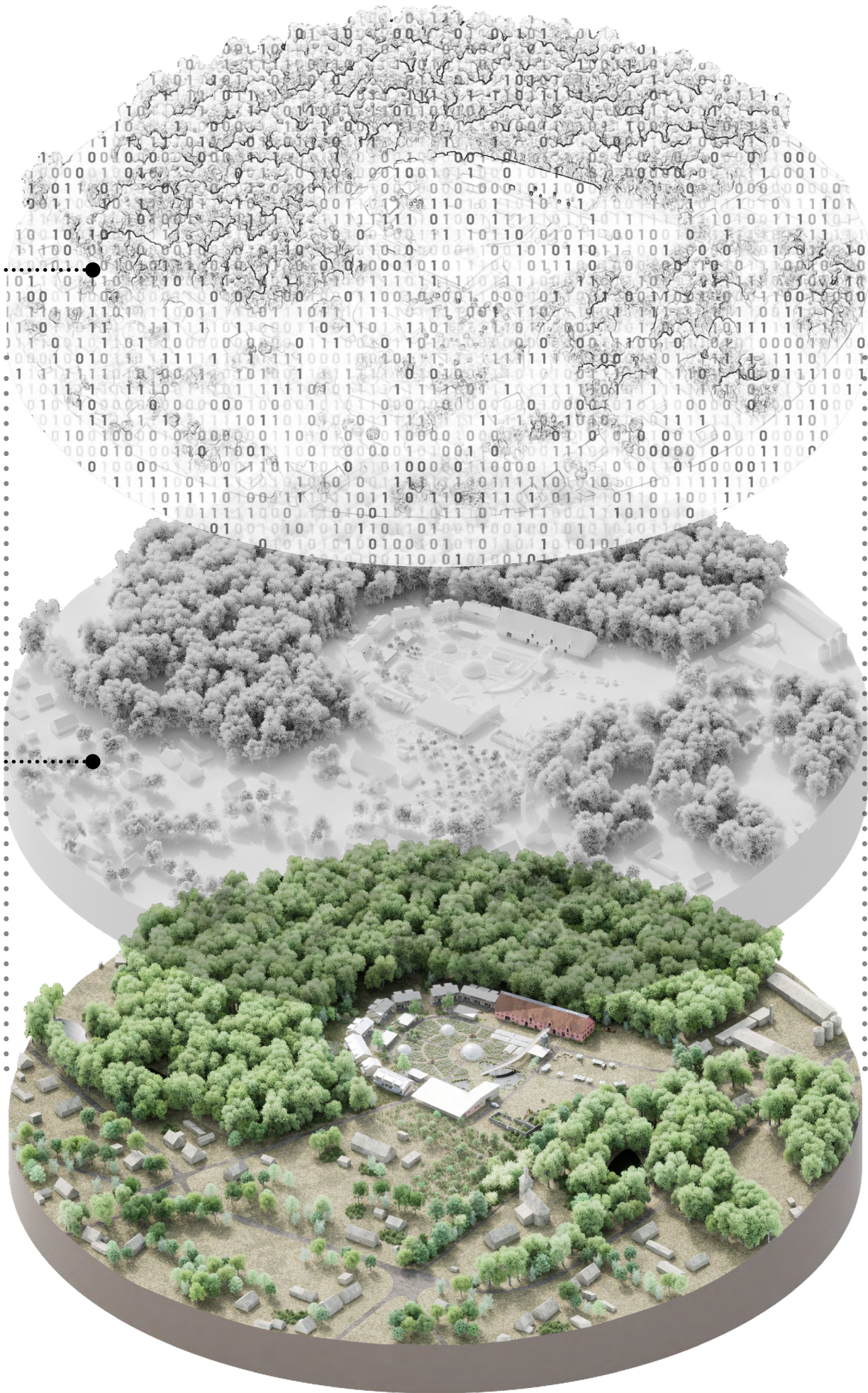
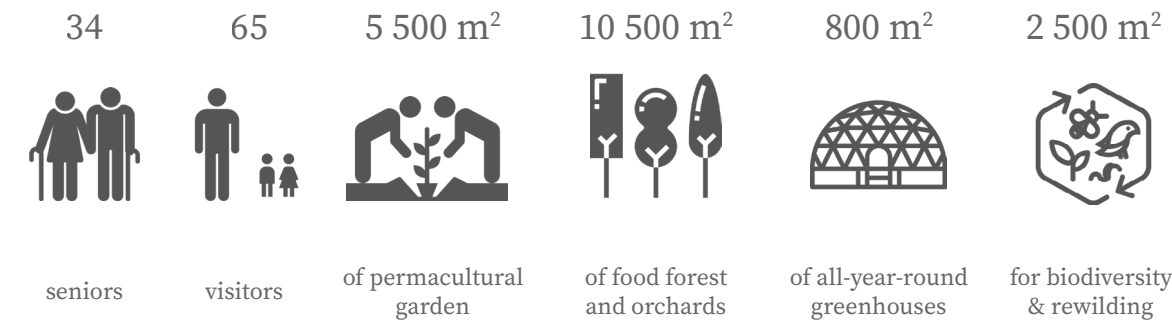

Reviving the Rural: wider context





Reviving the rural

Identifying existing underused plots

exploring the potential of former state owned farms

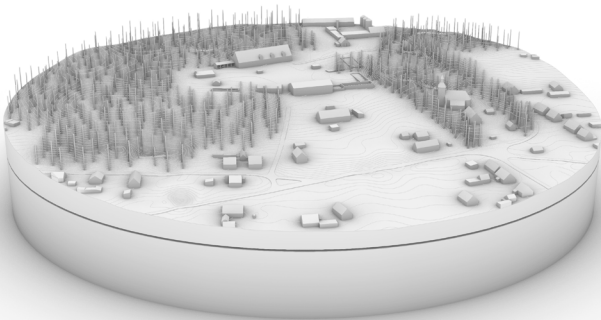

Reviving the rural

Identifying existing underused plots

exploring the potential of former state owned farms

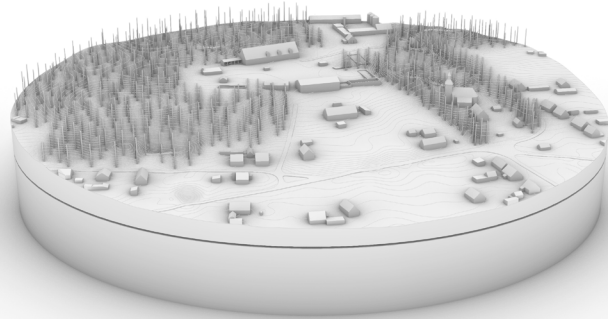

+

adapting existing infrastructure

utilising adaptable barn architecture for public programme

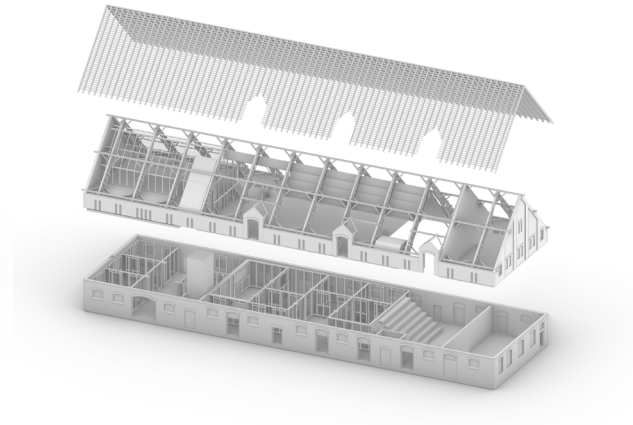

Reviving the rural

Identifying existing underused plots

exploring the potential of former state owned farms

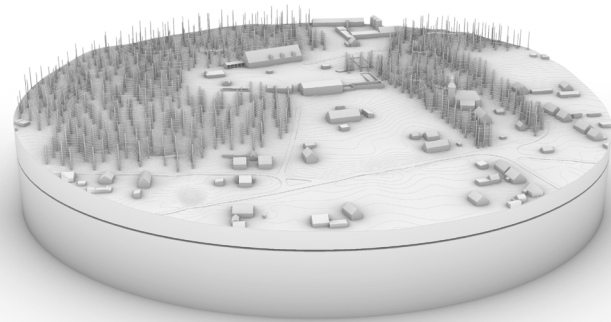

+

adapting existing infrastructure

utilising adaptable barn architecture for public programme

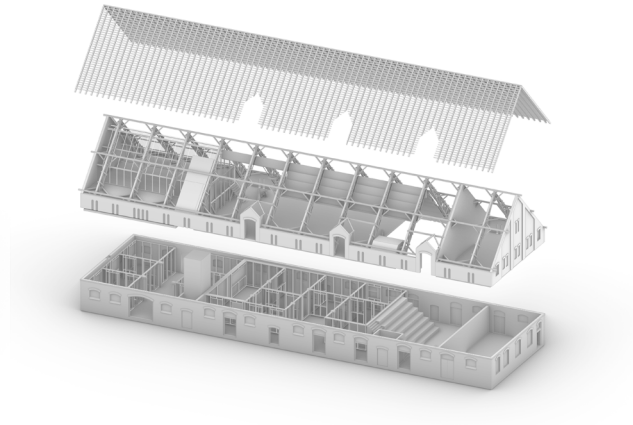

+

popularizing shared communal living

paired with on-site food & resource production

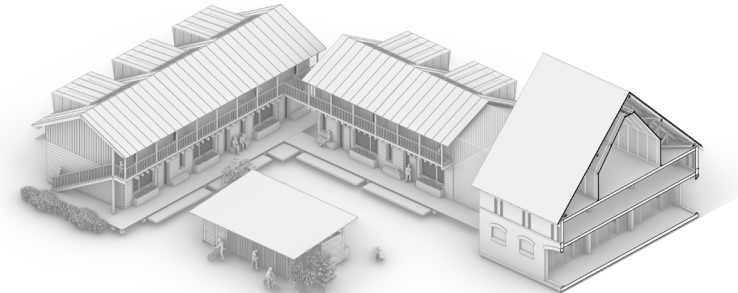

Reviving the rural

Identifying existing underused plots

exploring the potential of former state owned farms

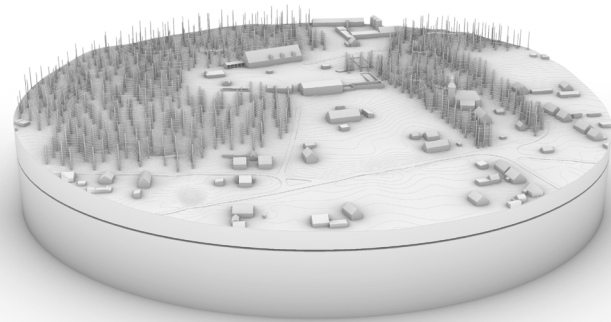

+

adapting existing infrastructure

utilising adaptable barn architecture for public programme

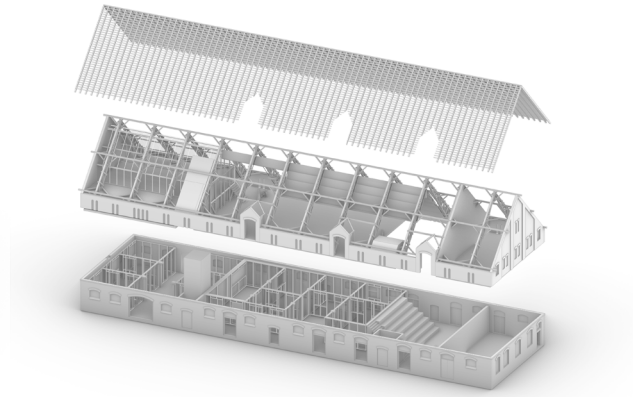

+

popularizing shared communal living

paired with on-site food & resource production

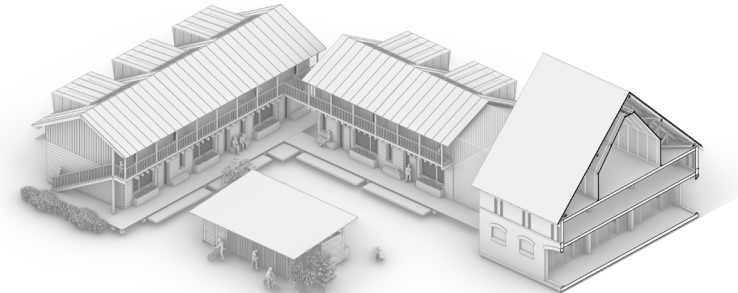

+

delivering quality prefabricated housing

ensuring circular material sourcing and high thermal efficiency

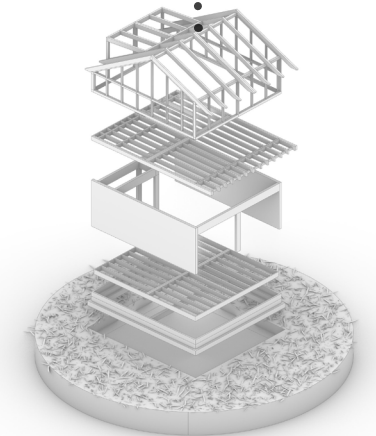

Reviving the rural

Identifying existing underused plots

exploring the potential of former state owned farms

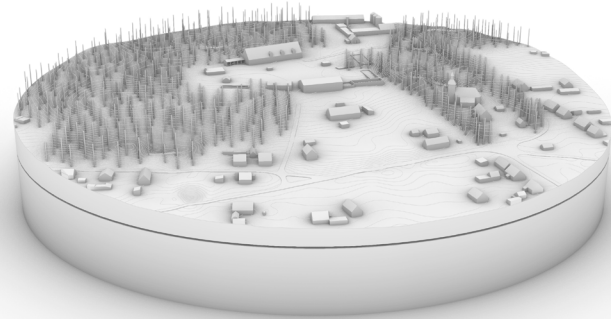

+

adapting existing infrastructure

utilising adaptable barn architecture for public programme

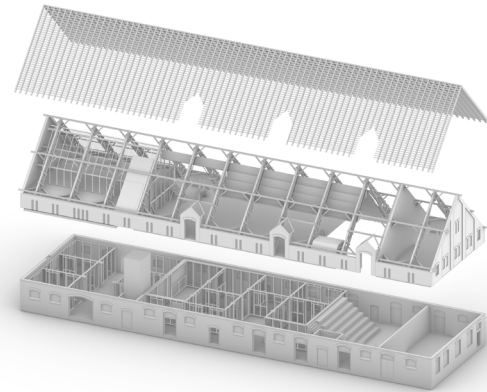

+

popularizing shared communal living

paired with on-site food & resource production



+

delivering quality prefabricated housing

ensuring circular material sourcing and high thermal efficiency

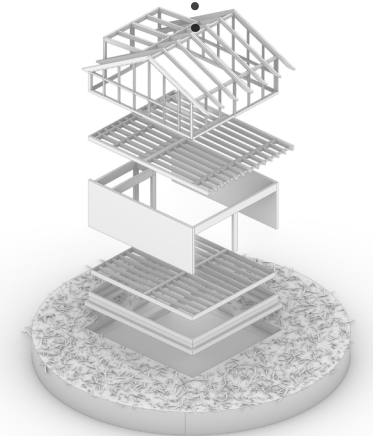

building upon unique local values

recognising and strengthening local economy



Vision for a...

- Locally productive -
- Globally connected -
- Economically competitive -
- Self-sufficient -

countryside



Vision for a...

- Locally productive -
- Globally connected -
- Economically competitive -
- Self-sufficient -

countryside

thank you.