

AE Intecture Graduation Studio



**A compound community terminal to confront the
developmental and flooding crisis**

-----The legacy of the old port area of Xiangtan

CONTENTS

Introduction

- The site basics
- The urban marginalization
- The rising water
- Facing the double crisis: the specific case of the old port area of Xiangtan

Research

- The urban sections
- The vernacular architectural typologies
- The vernacular space pattern
- The local lives
- The programmes of requirement

Design

- Attitude towards the existing
- Vision: Compound and flexible living environment
- Site approach
- Programmatic configuration
- Congregated temporary dwelling approach
- Constructive approach
- Materialization
- Climate approach

CONTENTS

Introduction

- The site basics
- The urban marginalization
- The rising water
- Facing the double crisis: the specific case of the old port area of Xiangtan

Research

- The urban sections
- The vernacular architectural typologies
- The vernacular space pattern
- The local lives
- The programmes of requirement

Design

- Attitude towards the existing
- Vision: Compound and flexible living environment
- Site approach
- Programmatic configuration
- Congregated temporary dwelling approach
- Constructive approach
- Materialization
- Climate approach

Site location



Morphology

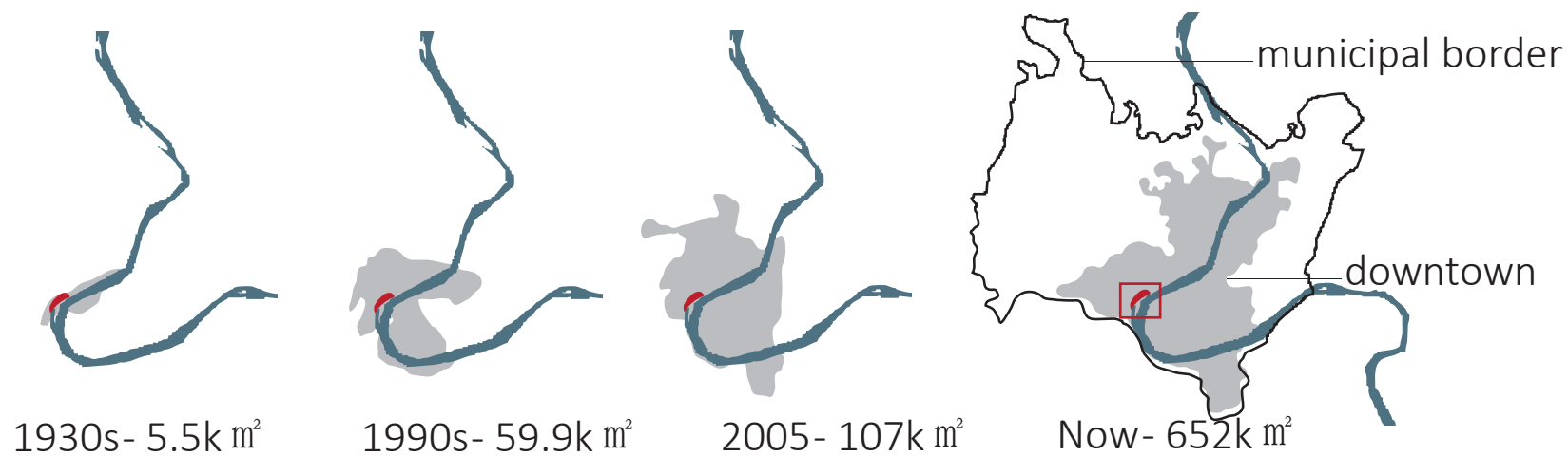







(Check video)

Introduction

The rising water level

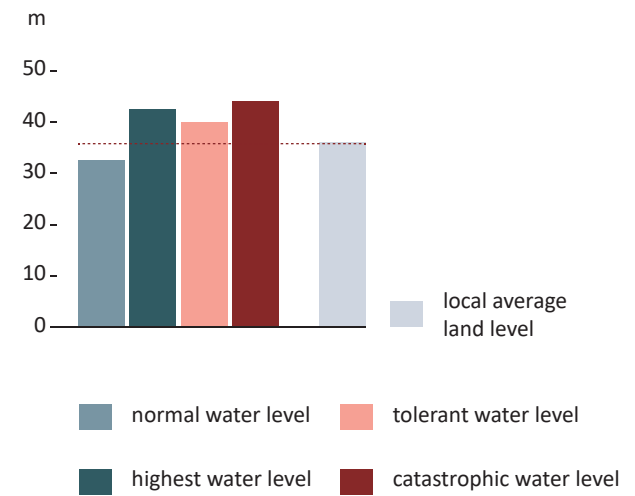
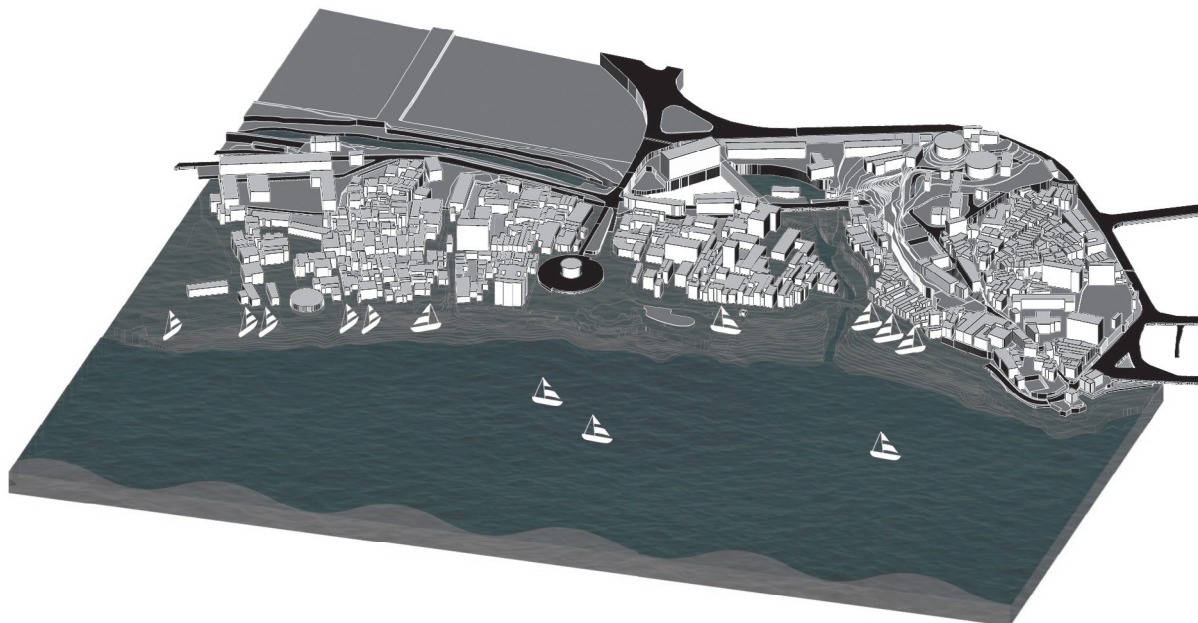
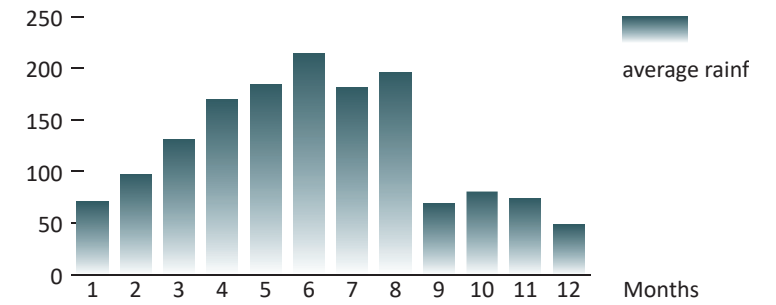
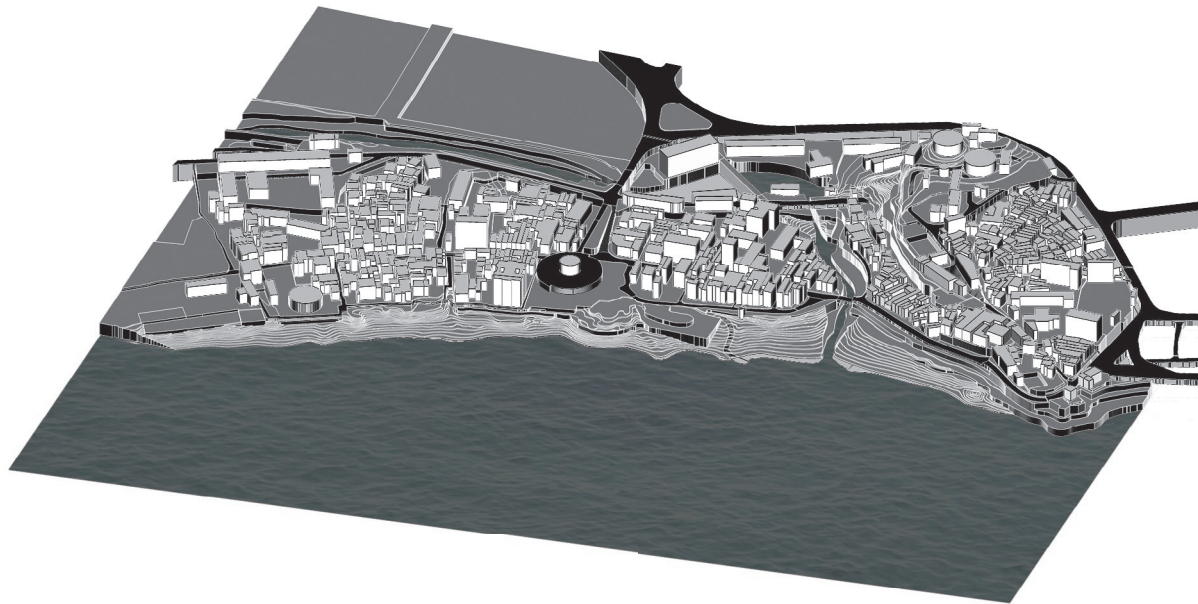



(Check video)



FOR THE FLOODING:
Temporary resettlements

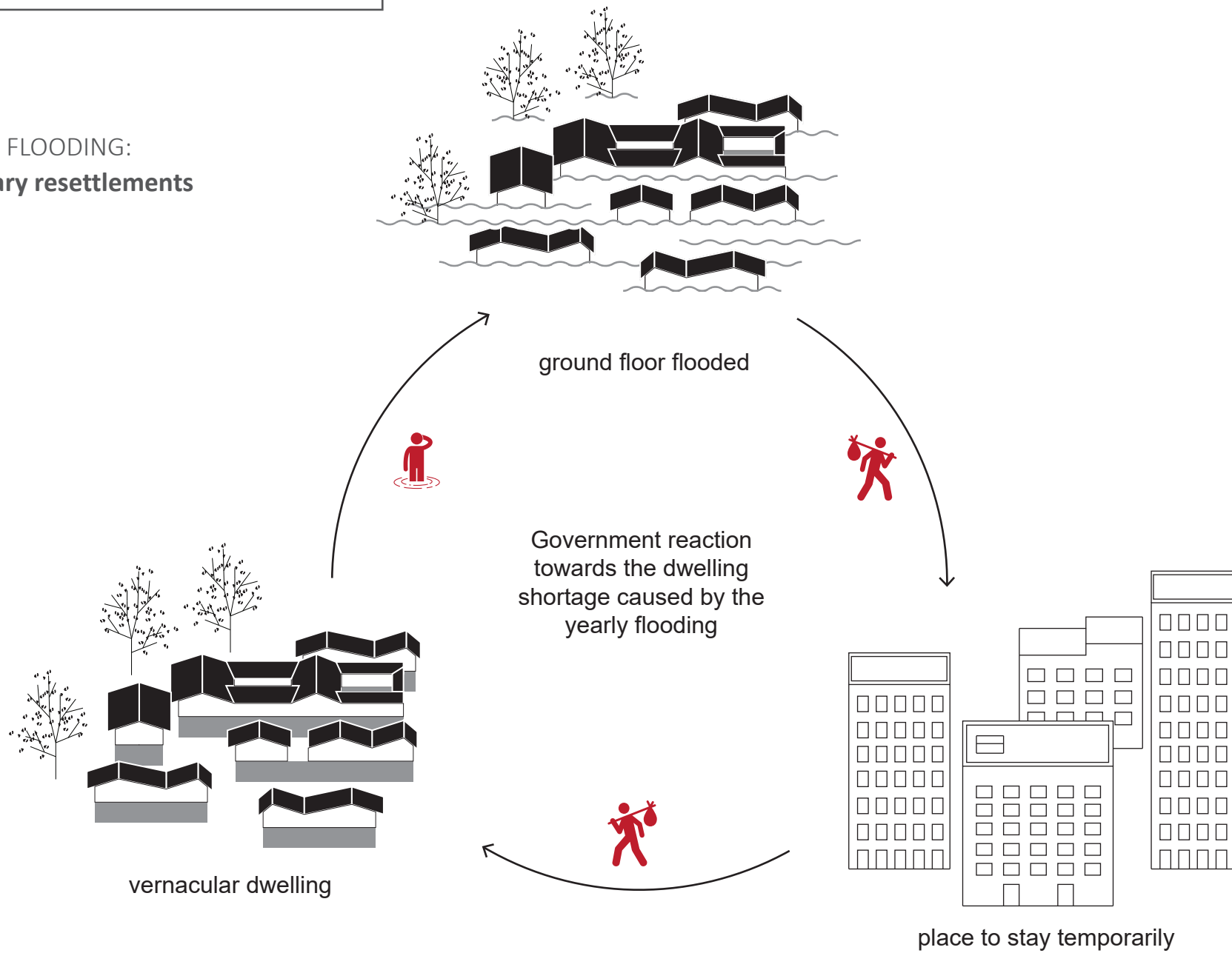

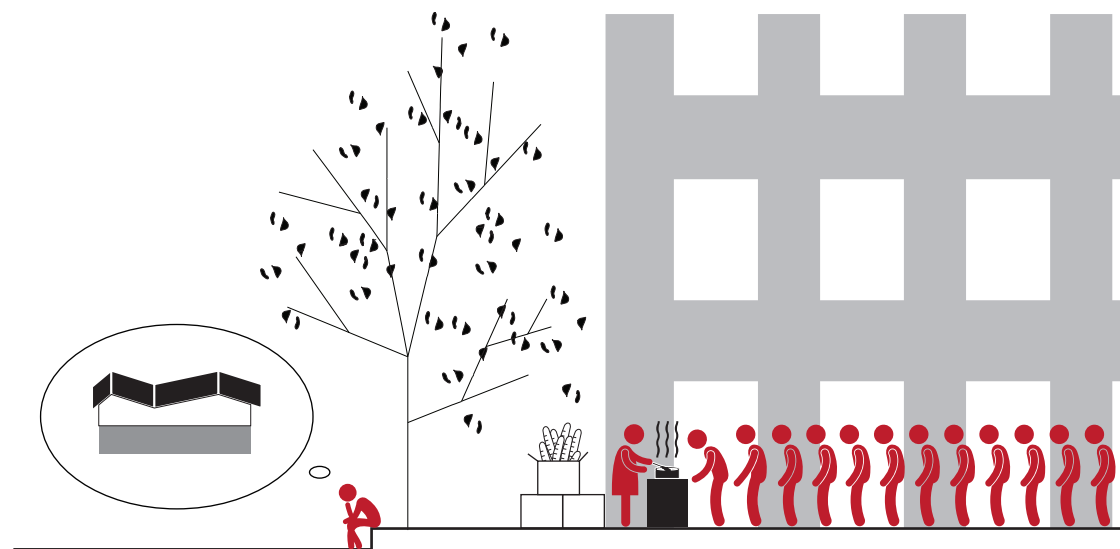

poor living condition and the lose of identity

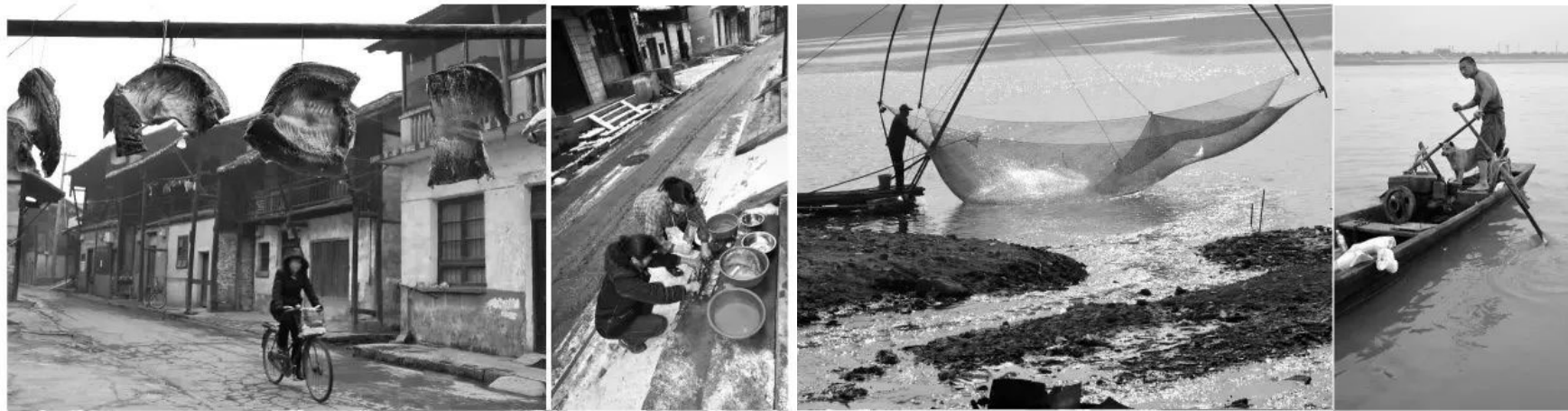

FOR THE ECONOMIC CRISIS:
Commercial "Antique village"



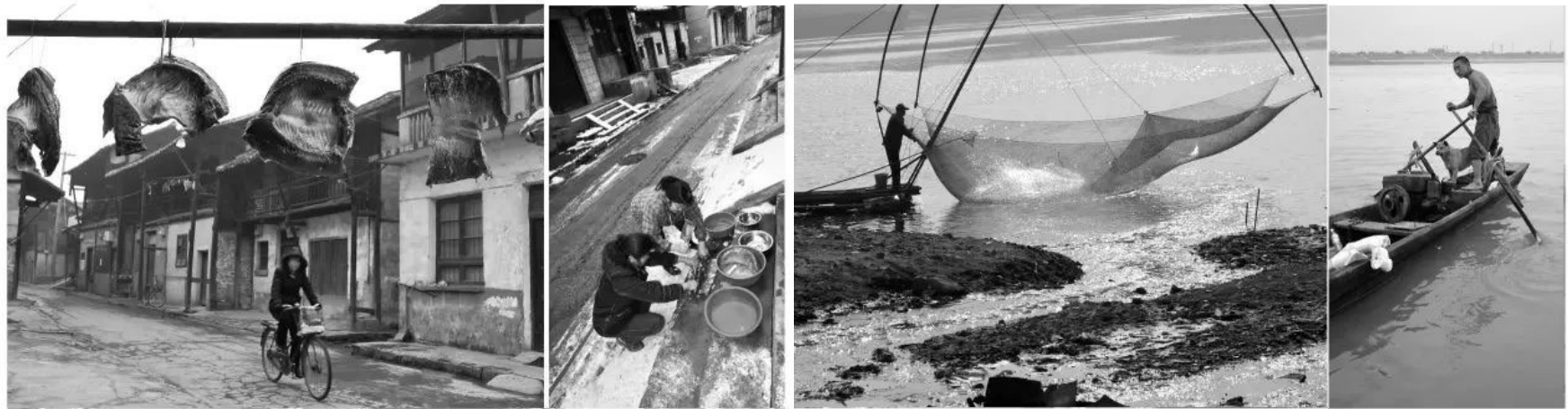

FOR THE ECONOMIC CRISIS:
Commercial "Antique village"



CONTENTS

Introduction

- The site basics
- The urban marginalization
- The rising water
- Facing the double crisis: the specific case of the old port area of Xiangtan

Research

- The urban sections
- The vernacular architectural typologies
- The vernacular space pattern
- The local lives
- The programmes of requirement

Design

- Attitude towards the existing
- Vision: Compound and flexible living environment
- Site approach
- Programmatic configuration
- Congregated temporary dwelling approach
- Constructive approach
- Materialization
- Climate approach

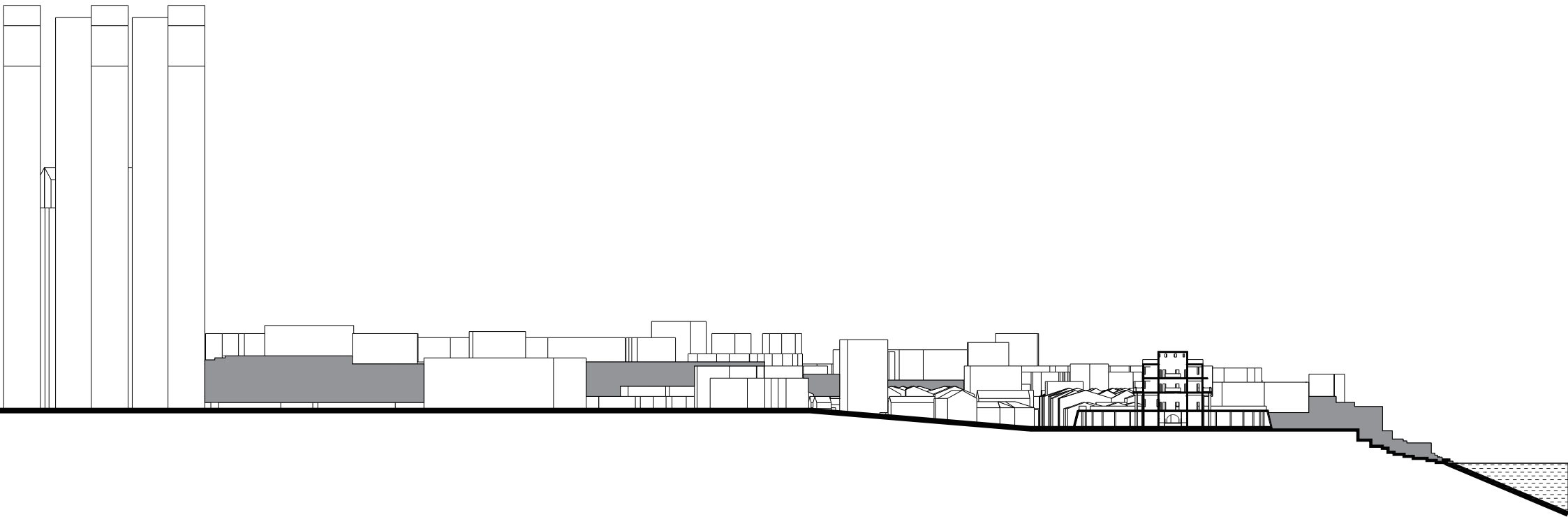

North south urban section 1:1000

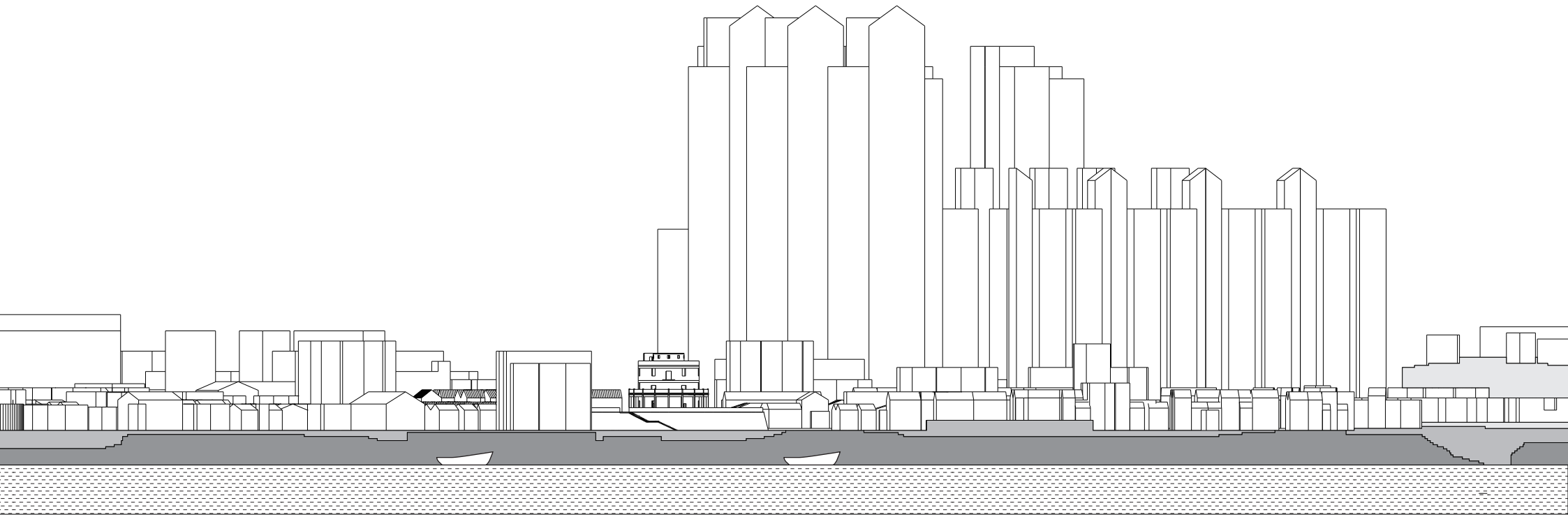

West east urban profile 1:1000

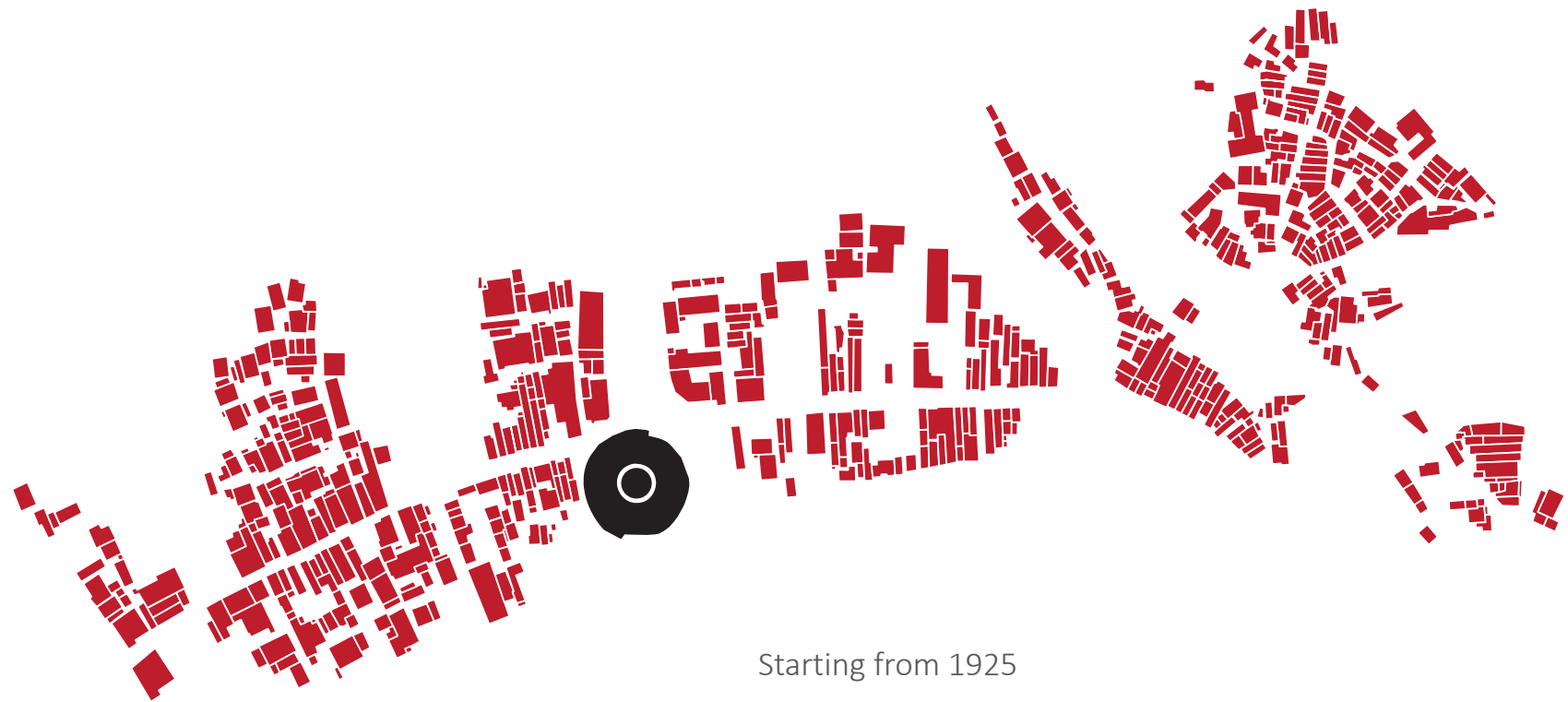

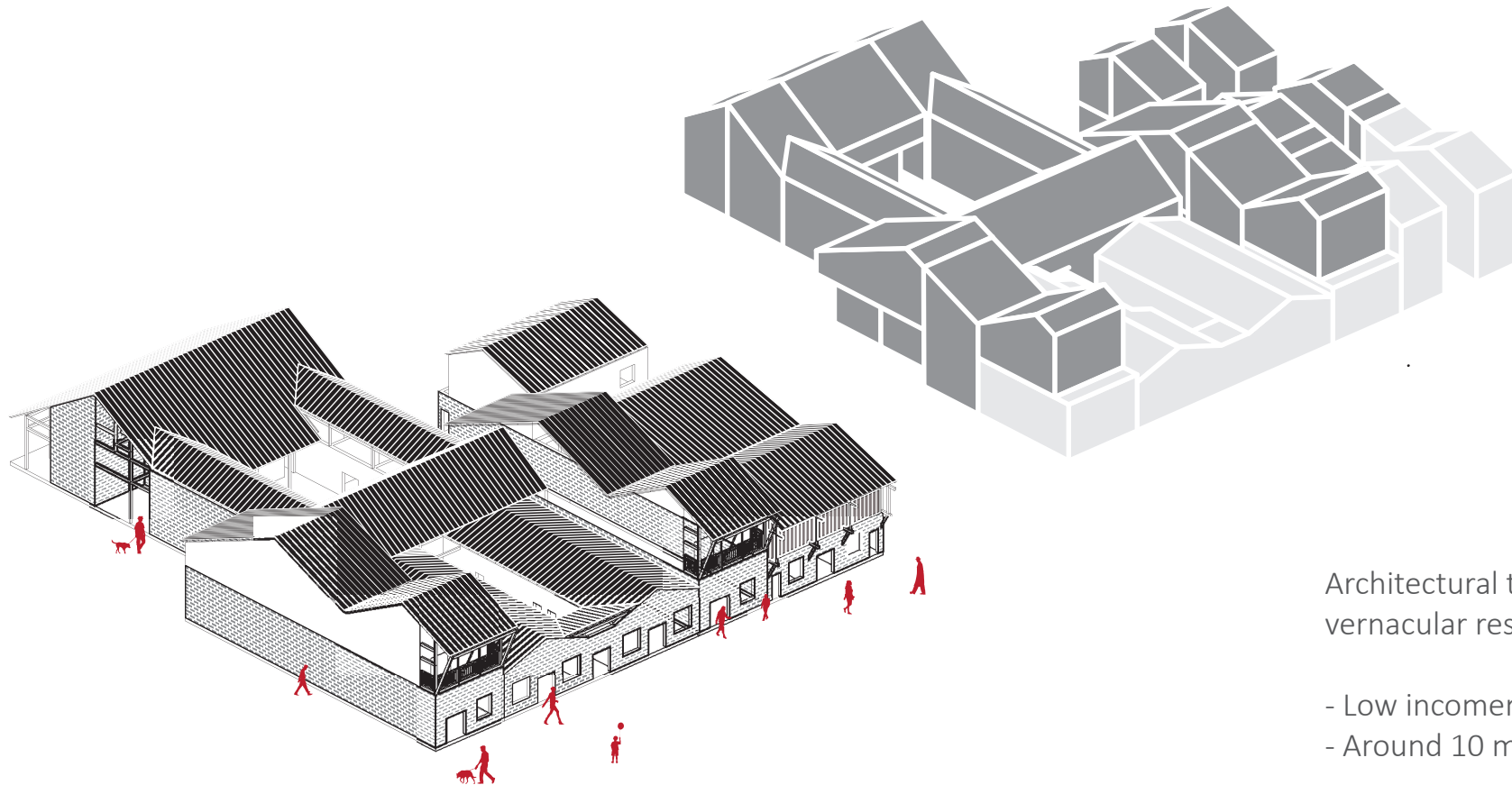

Architectural typologies 1:
vernacular residences

- Low incomers dwelling
- Around 10 m high

Lack of:

- **Maintenance**
- **Density**



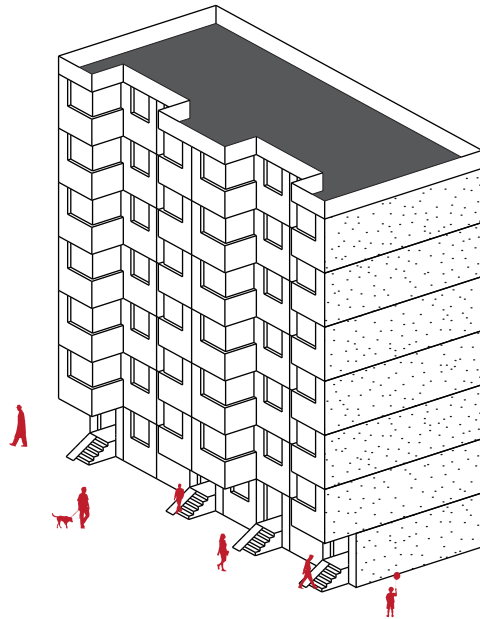

Architectural typologies 2:
Multi-level building

- Middle-low class dwelling / commercial uses / public uses
- Around 20m high

Lack of:

- **Flexibility**
- **Semi-public communal space**



After 2005

Research

The vernacular architectural typology

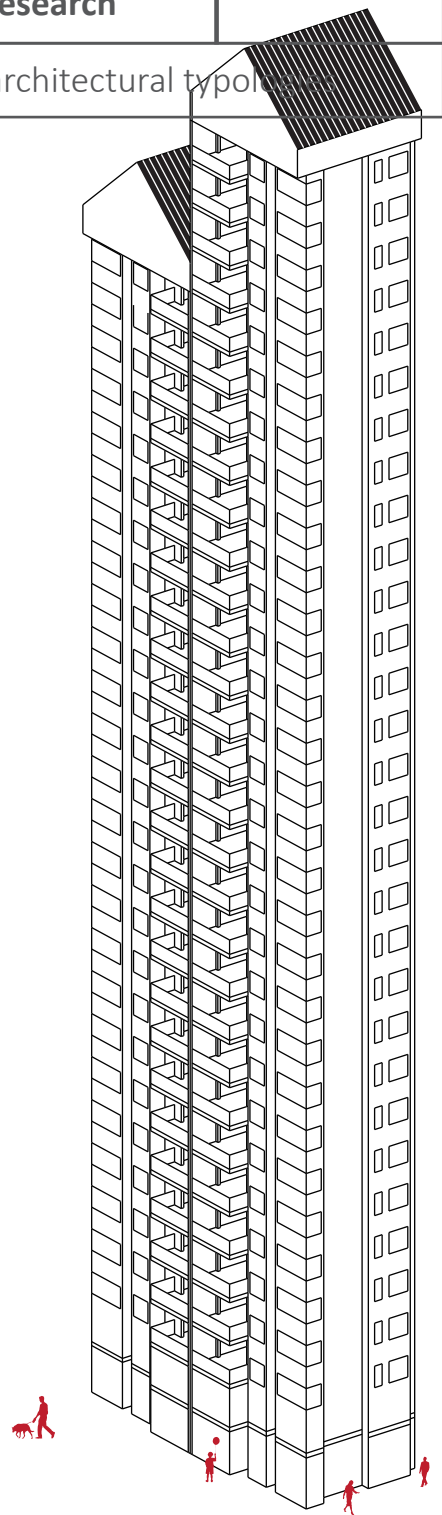

Architectural typologies 3:
Real estate tower

- Middle class dwelling
- Around 100m high

Lack of:

- Flexibility
- Communal space

Research

The vernacular architectural typologies

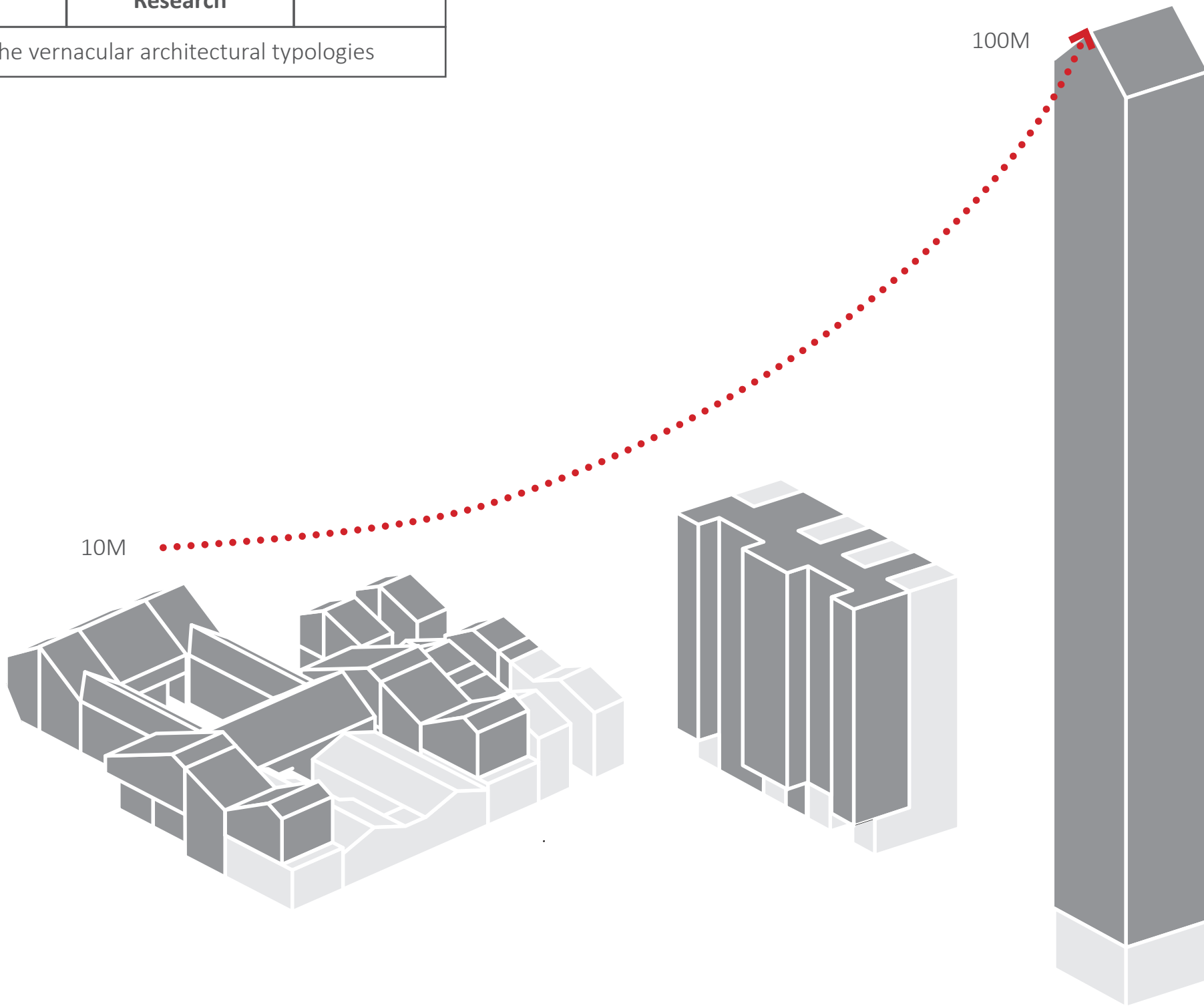

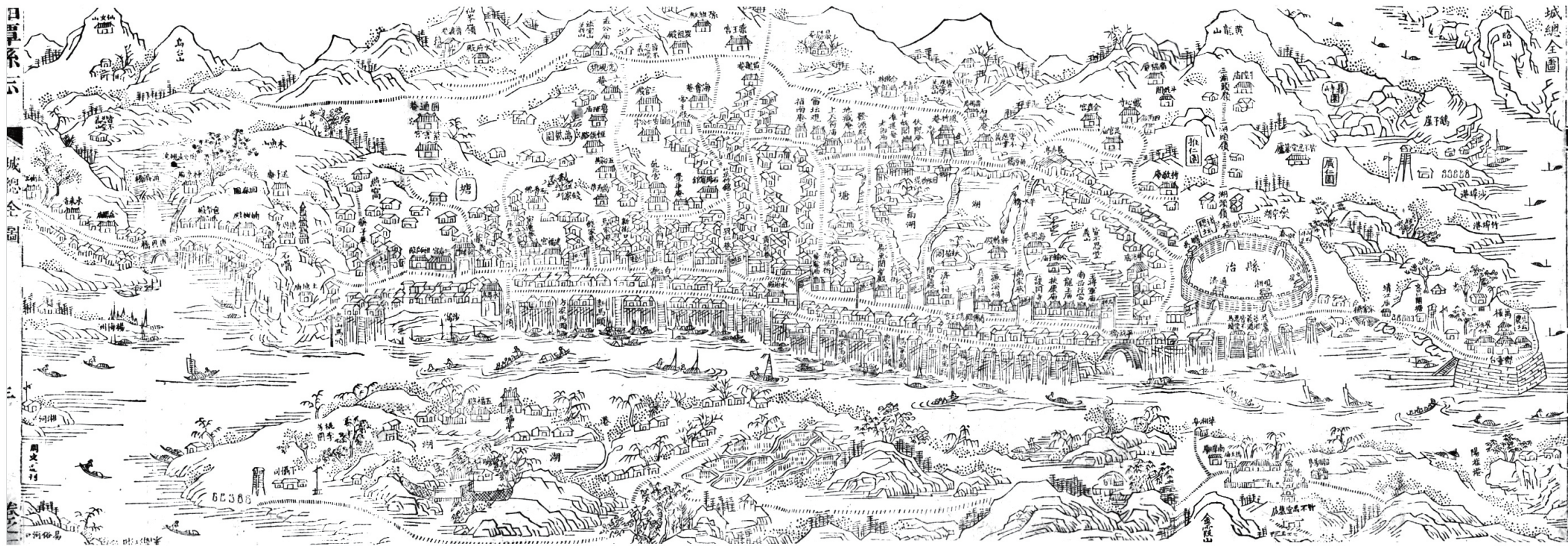

The vernacular space pattern

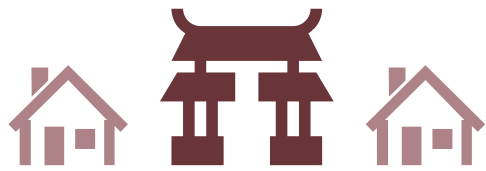
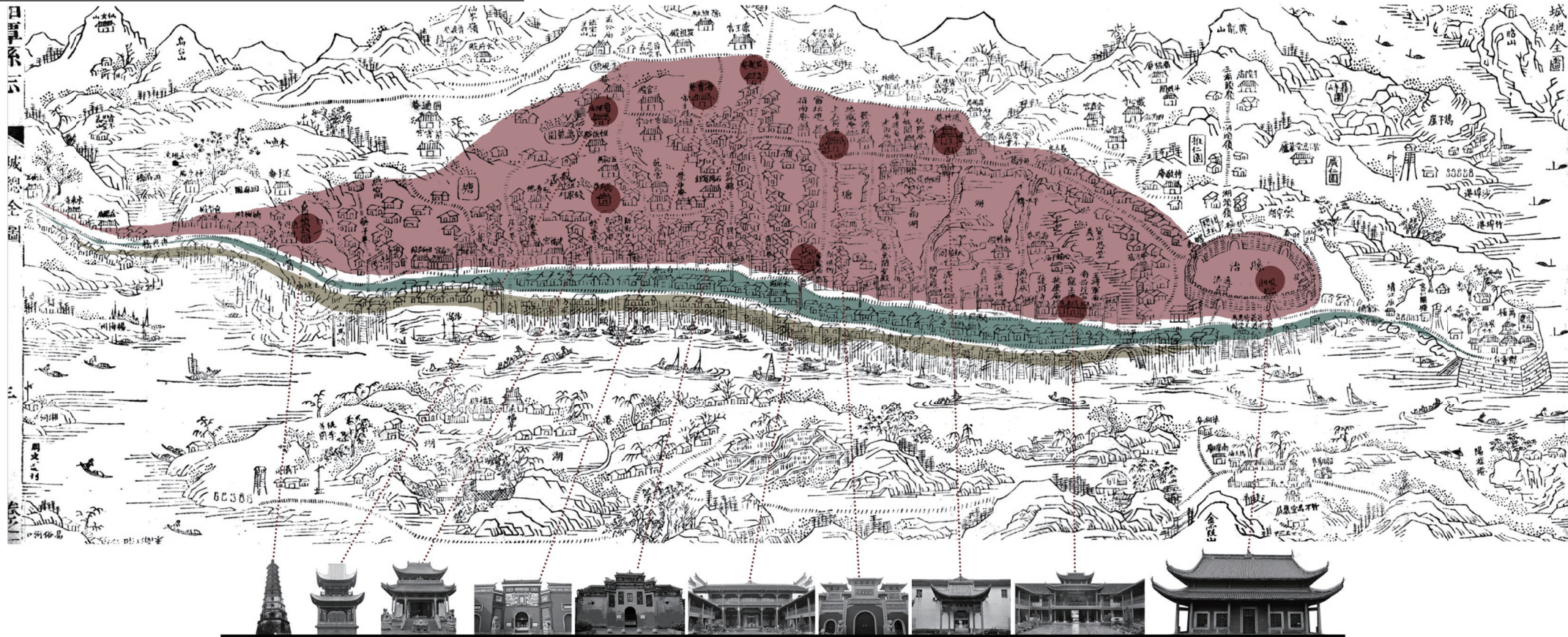

Landmarks embraces by dwelling



Service space

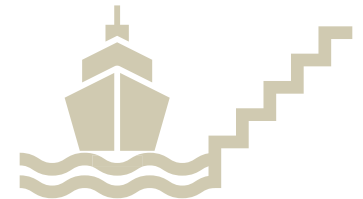

Quays

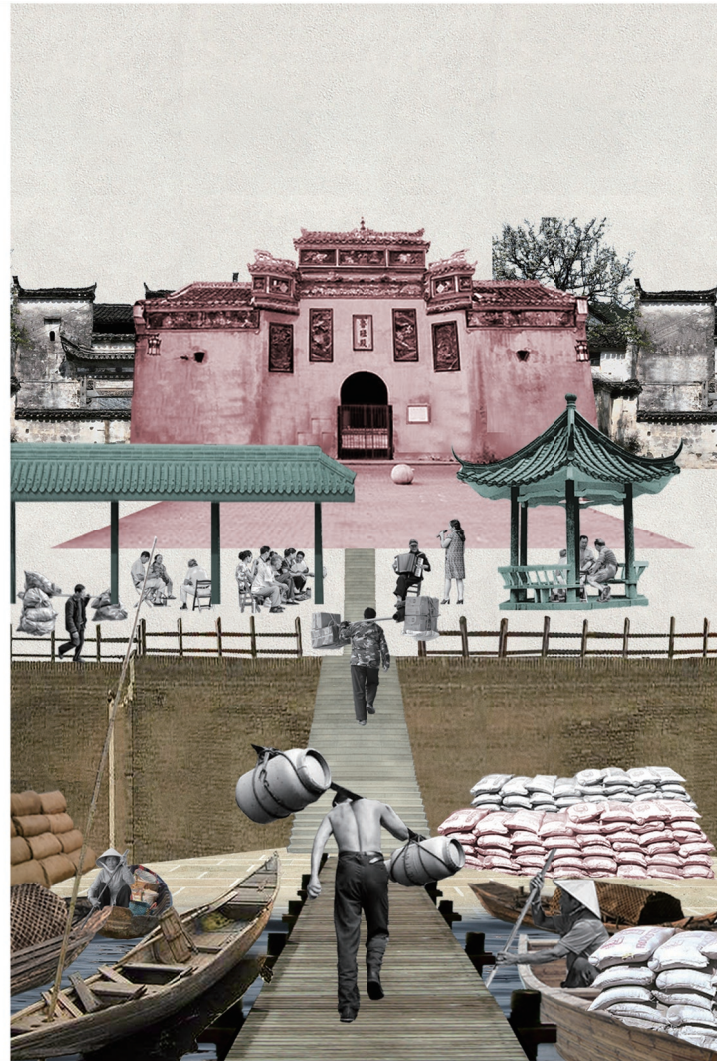

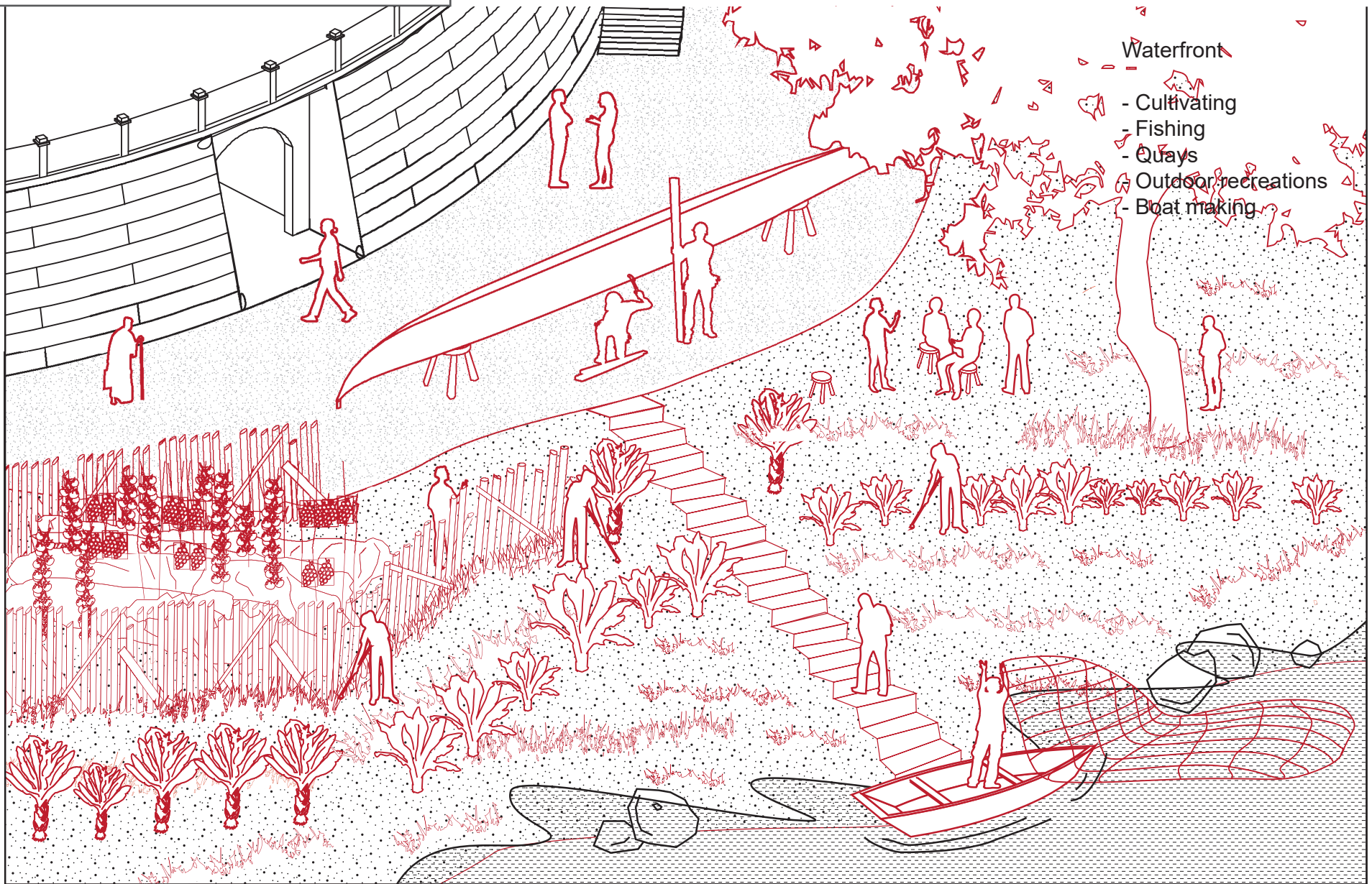

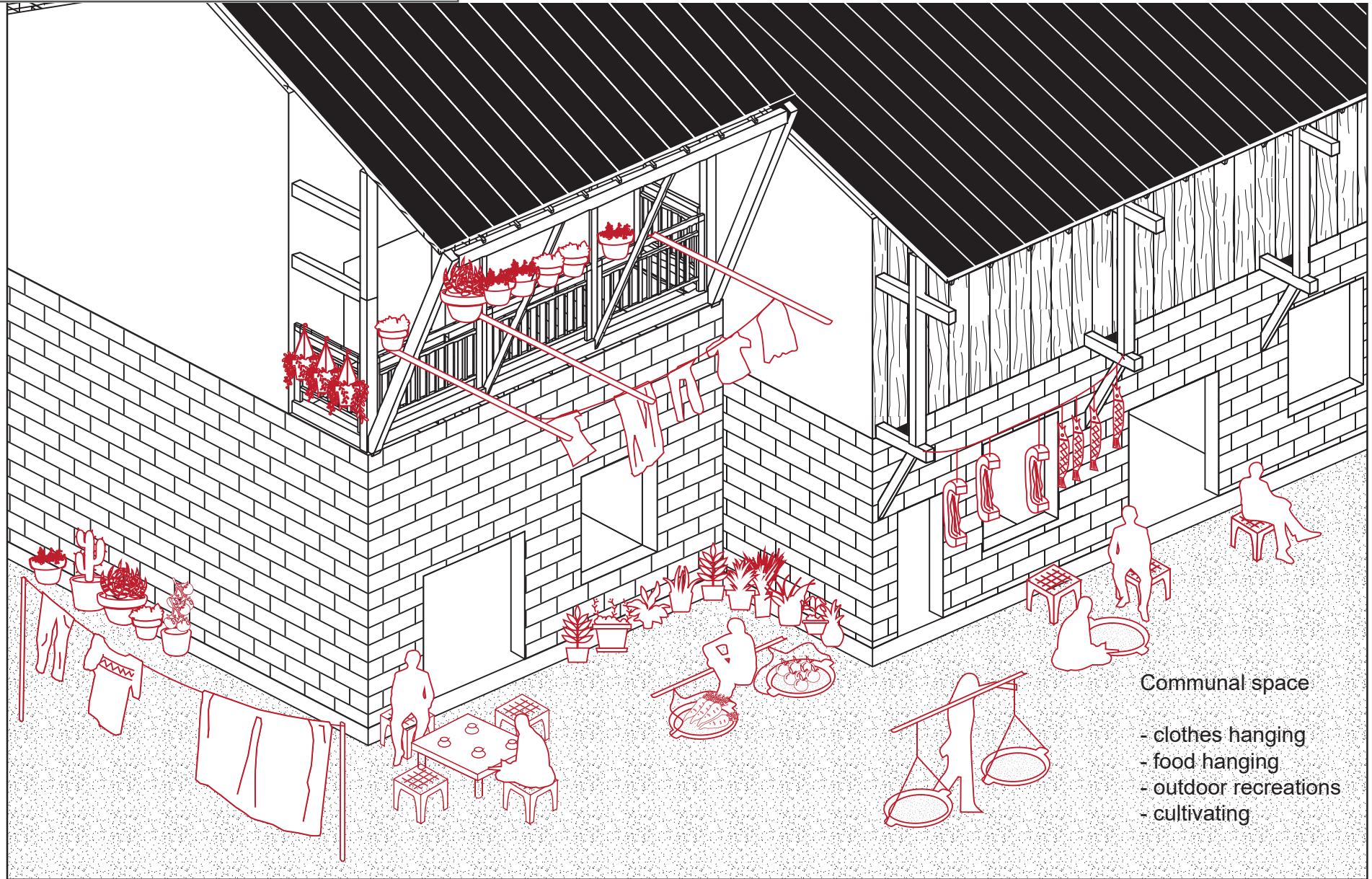

Communal space

- clothes hanging
- food hanging
- outdoor recreations
- cultivating

Research

Programmes of requirement

01 02 03 04 05 06 07 08 09 10 11 12 months

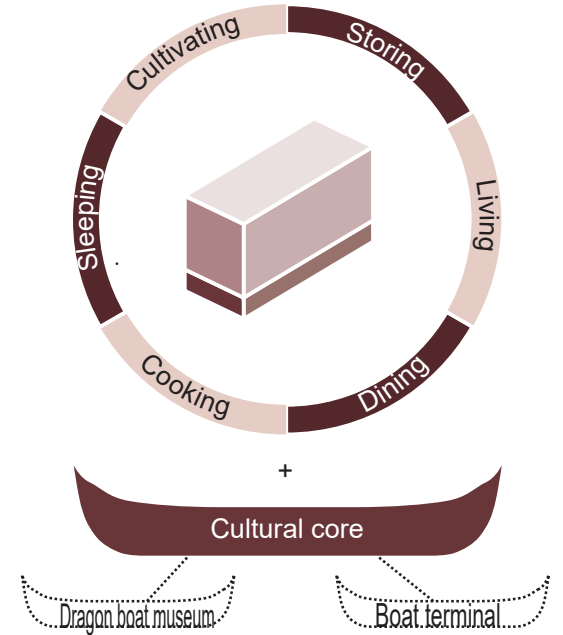
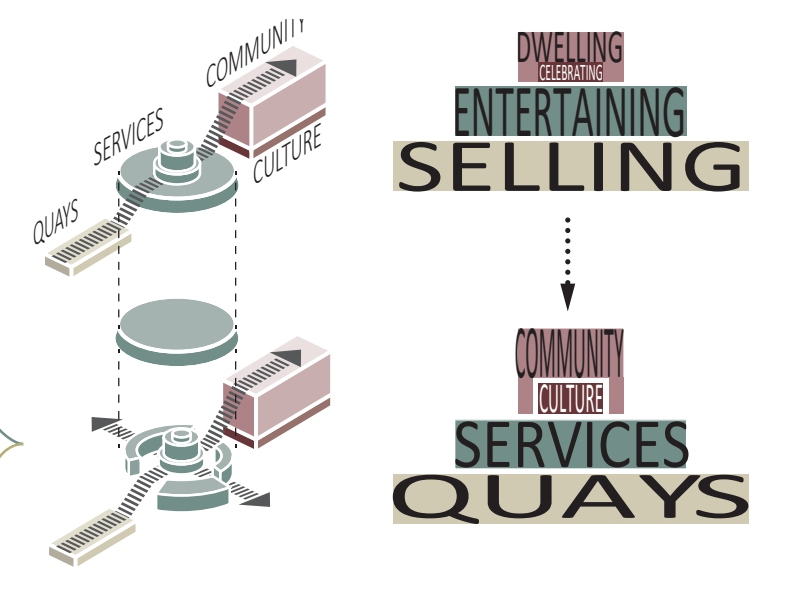
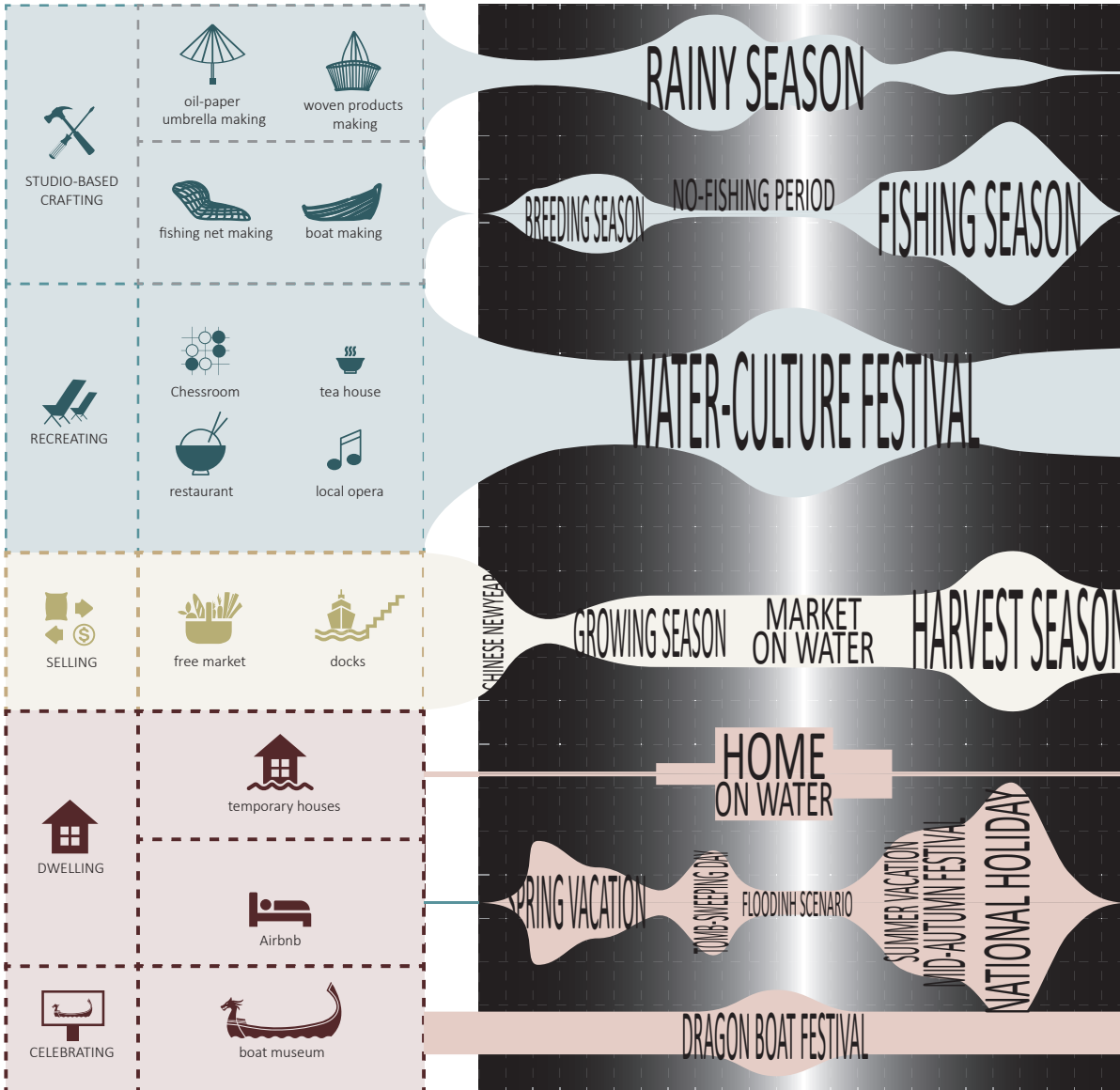

CONTENTS

Introduction

- The site basics
- The urban marginalization
- The rising water
- Facing the double crisis: the specific case of the old port area of Xiangtan

Research

- The urban sections
- The vernacular architectural typologies
- The vernacular space pattern
- The local lives
- The programmes of requirement

Design

- Attitude towards the existing
- Vision: Compound and flexible living environment
- Site approach
- Programmatic configuration
- Congregated temporary dwelling approach
- Constructive approach
- Materialization
- Climate approach

PROBLEM?

1. "tough nut" of modern urbanization



POTENTIAL...

1. Architectural heritage embedded with local history and culture



		Design
Attitude		

PROBLEM?

2. Agricultural civilization which lacks of convenience and efficiency



		Design
Attitude		

POTENTIAL...

2. Self-sufficient lifestyle which could be a priceless cultural and touristic asset



PROBLEM?

3. flooding disaster



		Design
Attitude		

POTENTIAL...

3. the access to the changing water level which provides totally different urban experiences









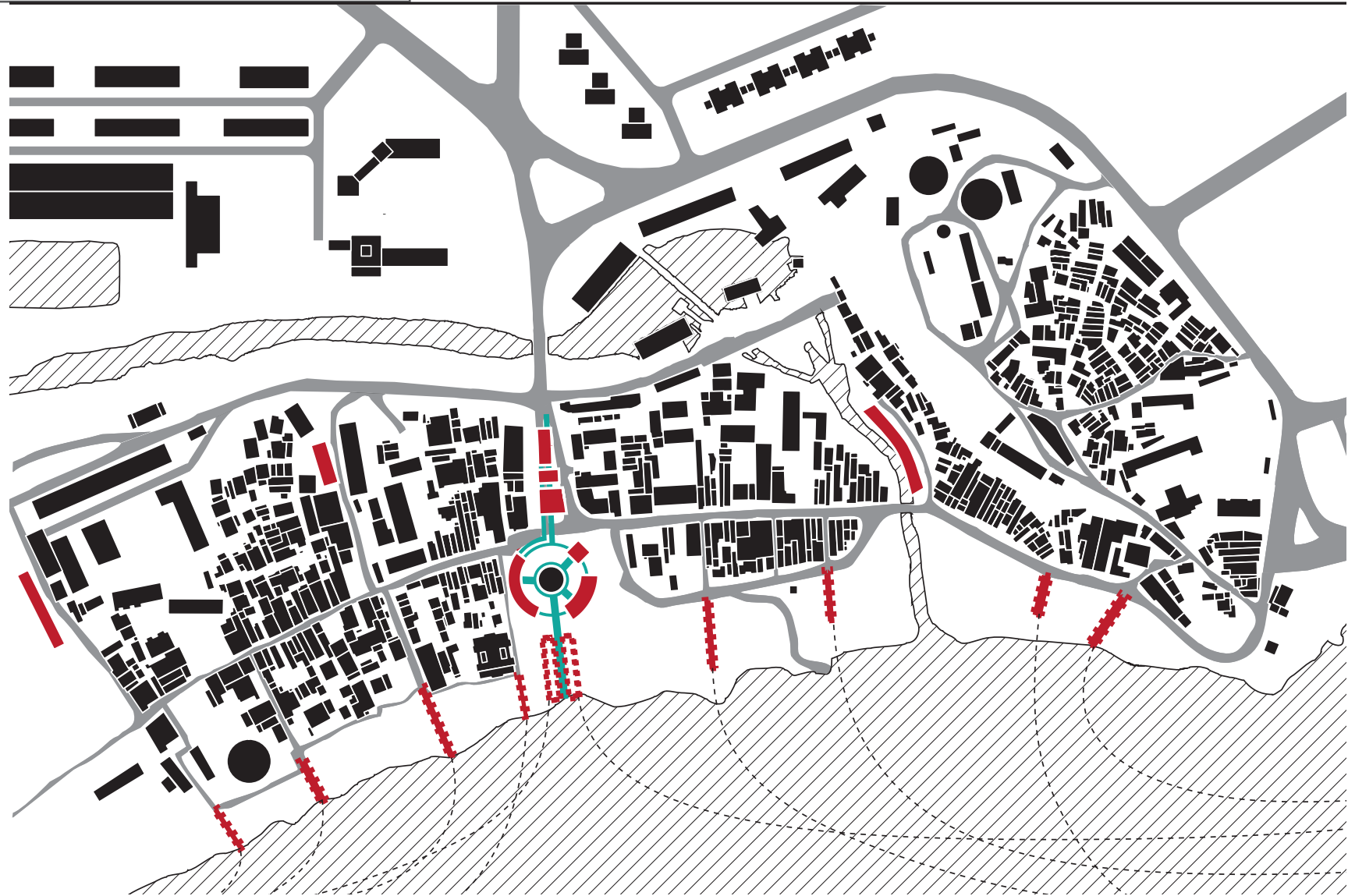

		Design
Vision		



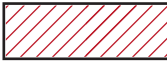



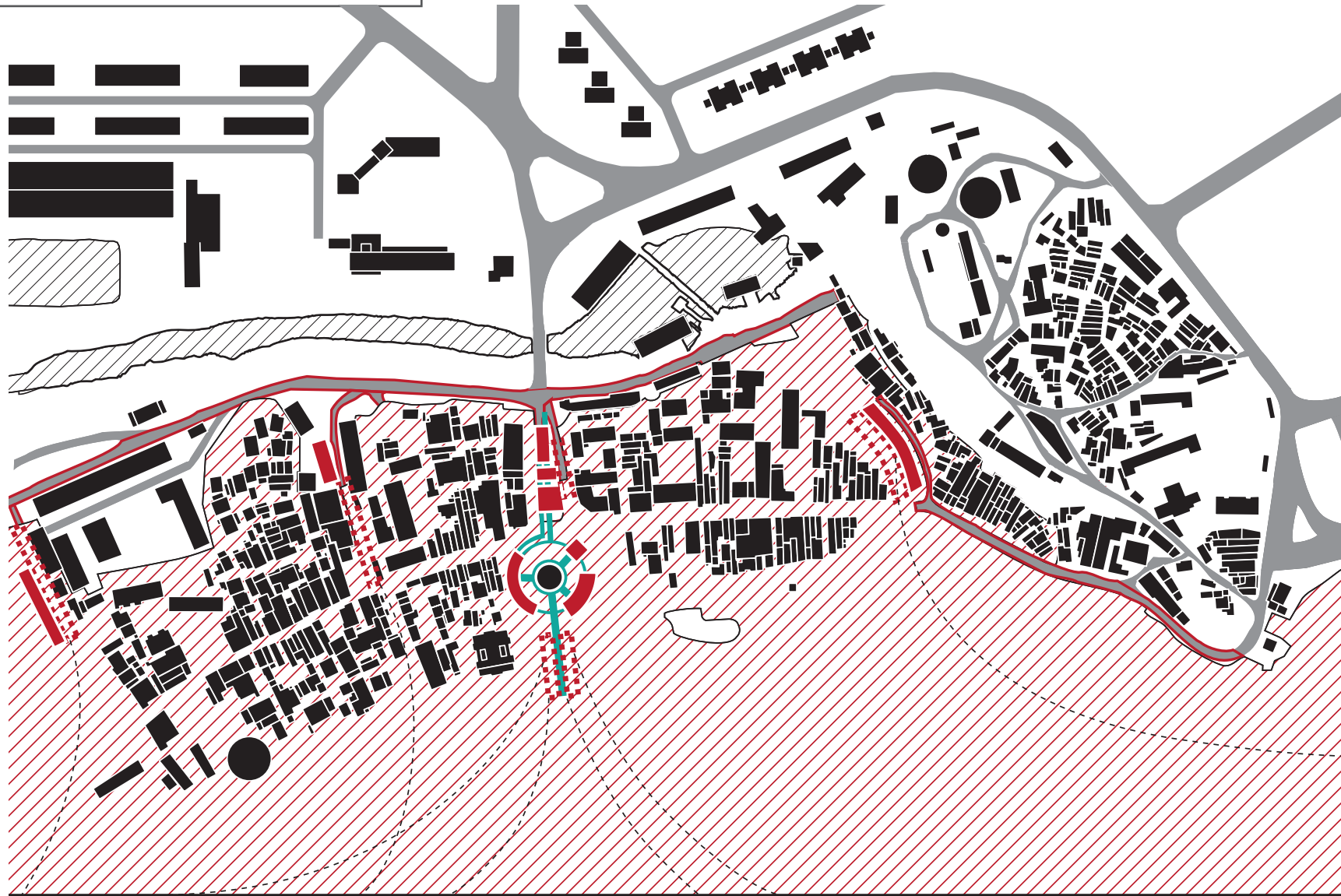

A compound built environment echoes to the **local lifestyle**, while capitalizing on the opportunities brought by the **changing water level**.





- | | | | | | | | |
|---|----------------------|---|---------------------------------|---|-------------------|---|-------------------|
|  | Urban road structure |  | End of the urban road structure |  | Buildings |  | Normal water area |
|  | Flooding water area |  | Added project massing |  | Added connections |  | Boat docks |



- | | | | |
|--|---|---|---|
|  Urban road structure |  End of the urban road structure |  Buildings |  Normal water area |
|  Flooding water area |  Added project massing |  Added connections |  Boat docks |

Design

Site approach

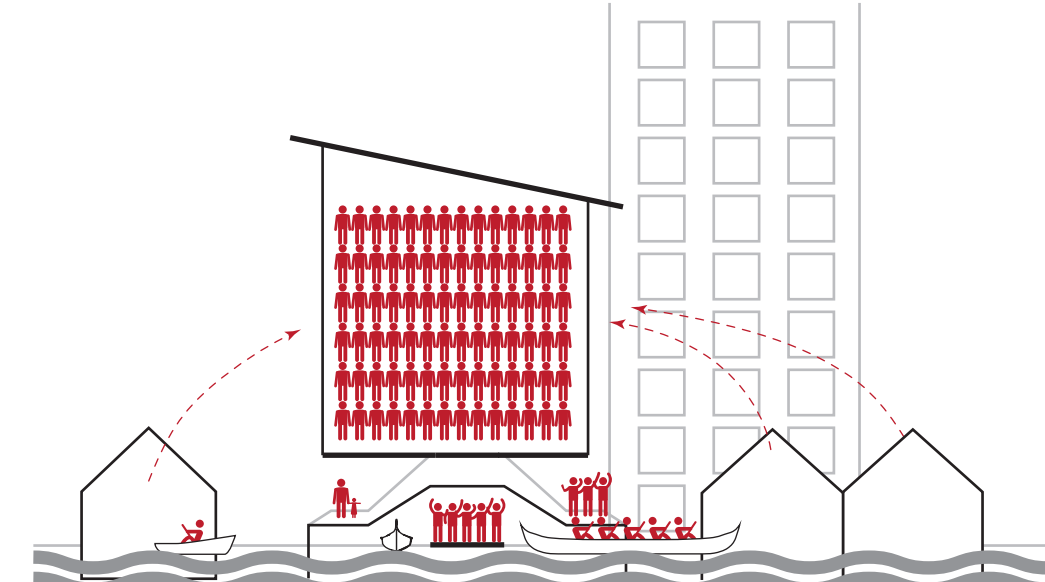
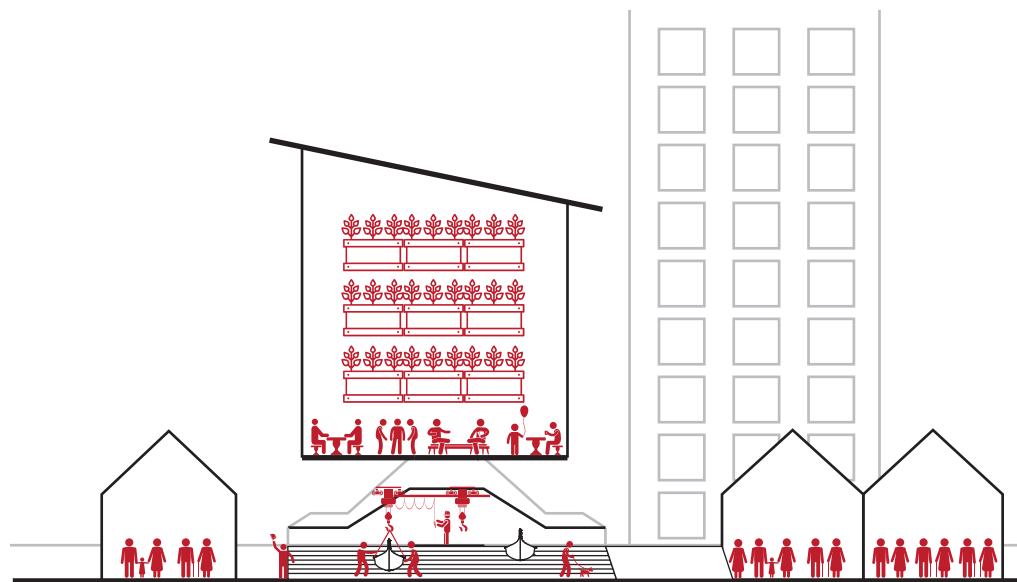

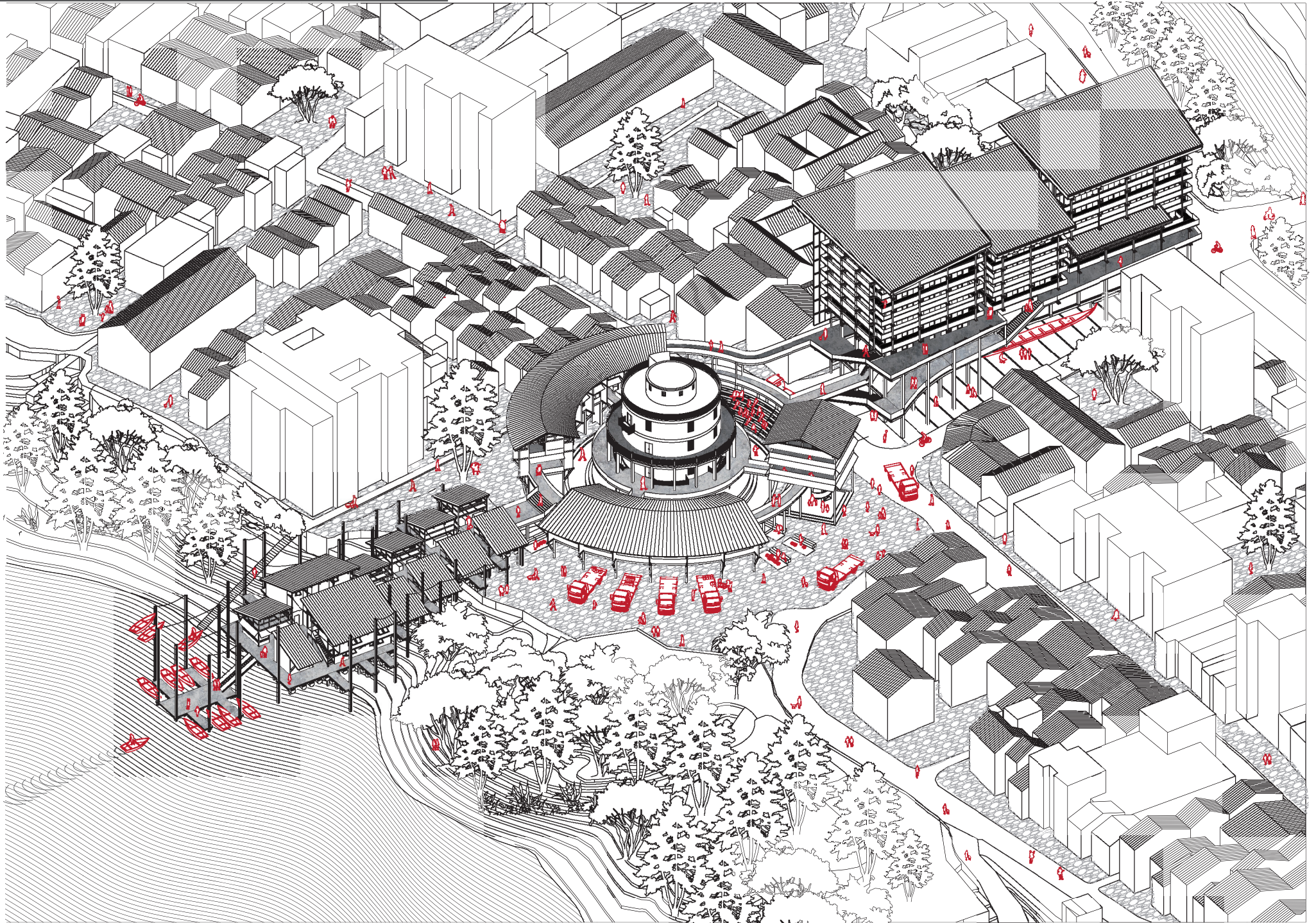

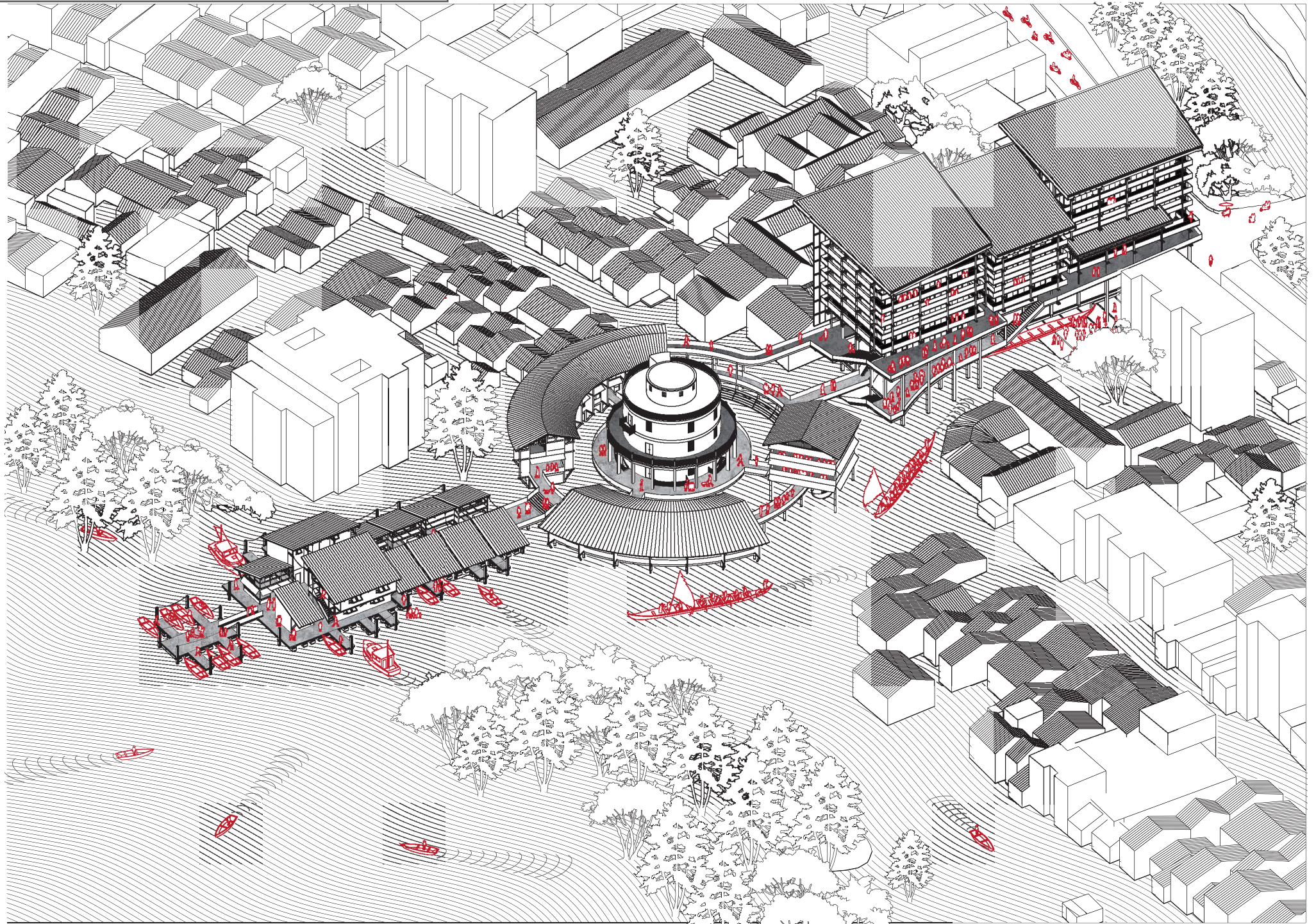





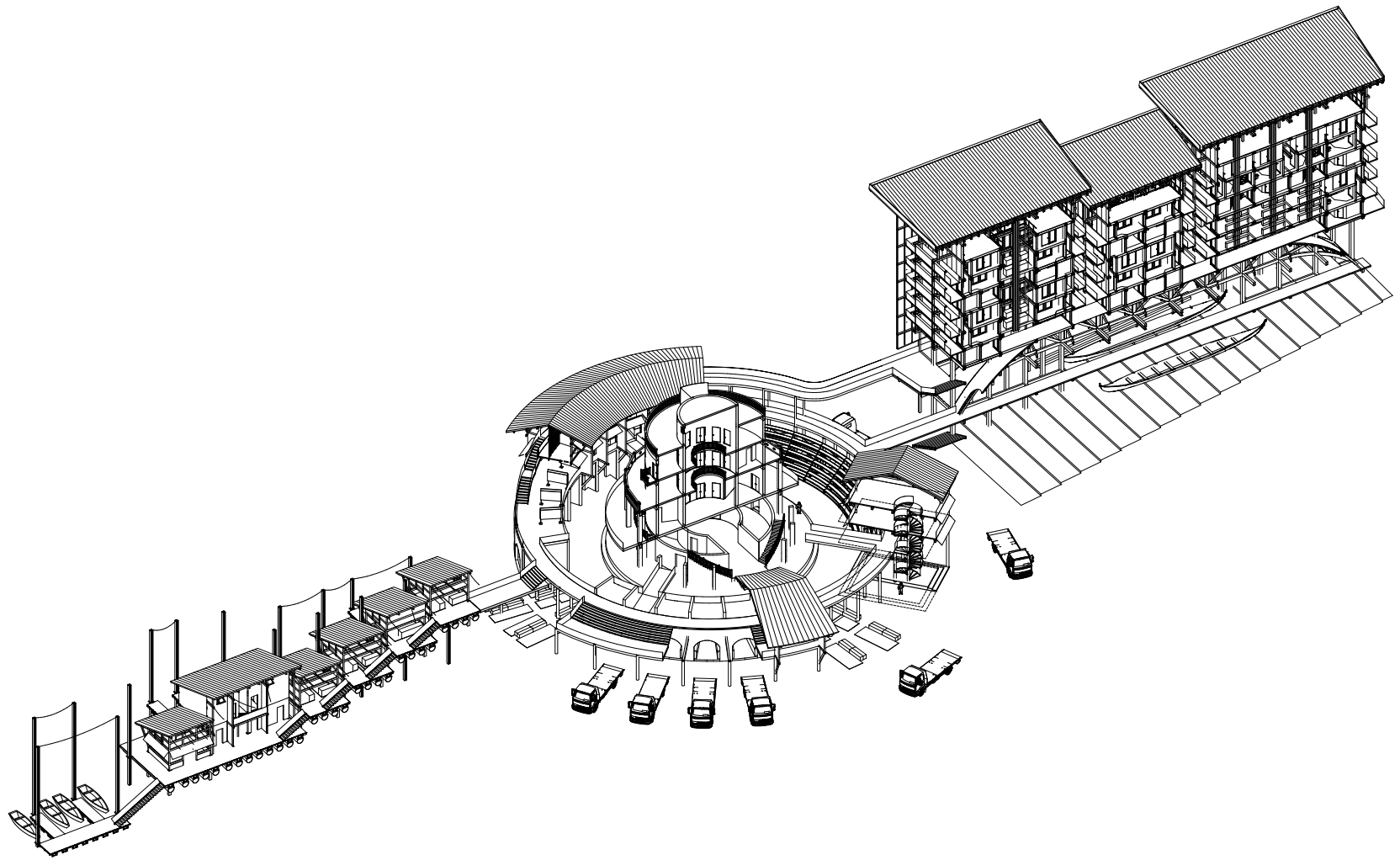

THE QUAY
Section axo

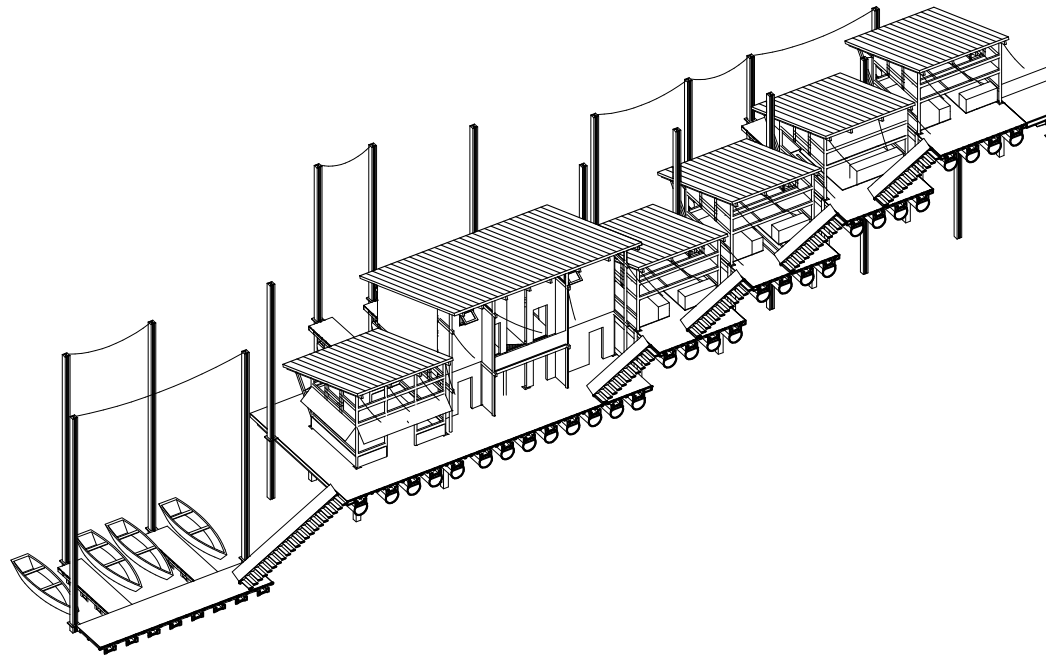

The floating boat city
Scenario



The floating boat city(flooding)
Scenario



THE SERVICE CENTRE

Section axo

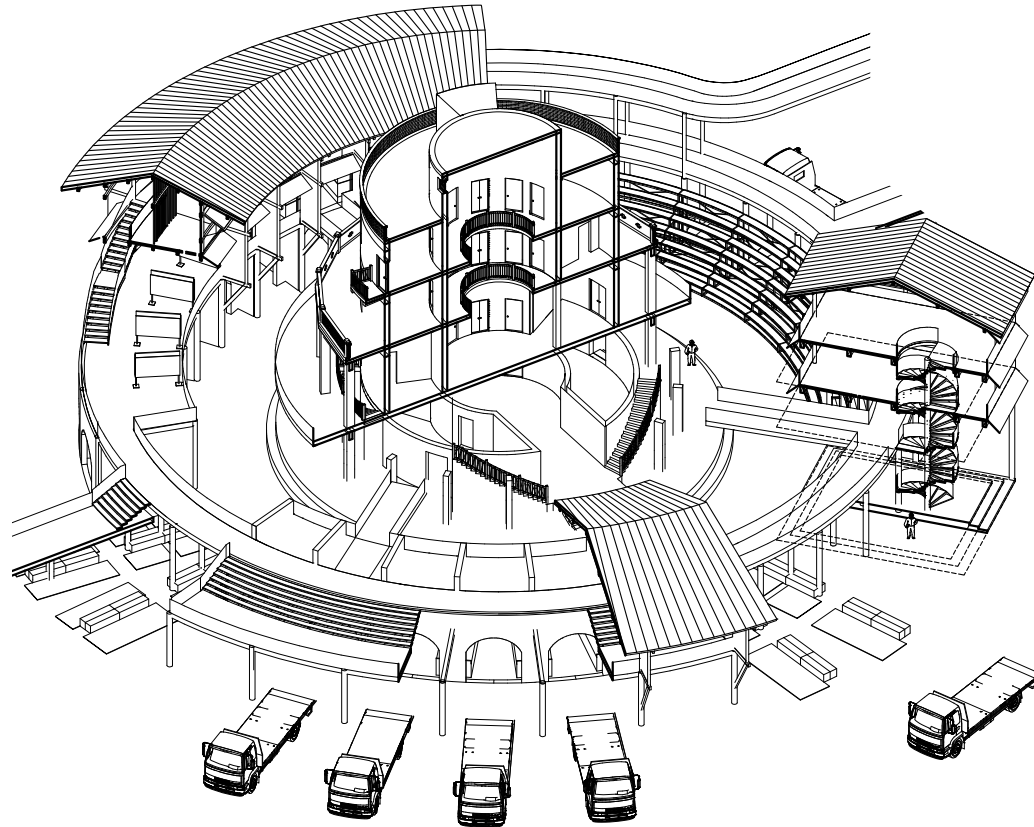

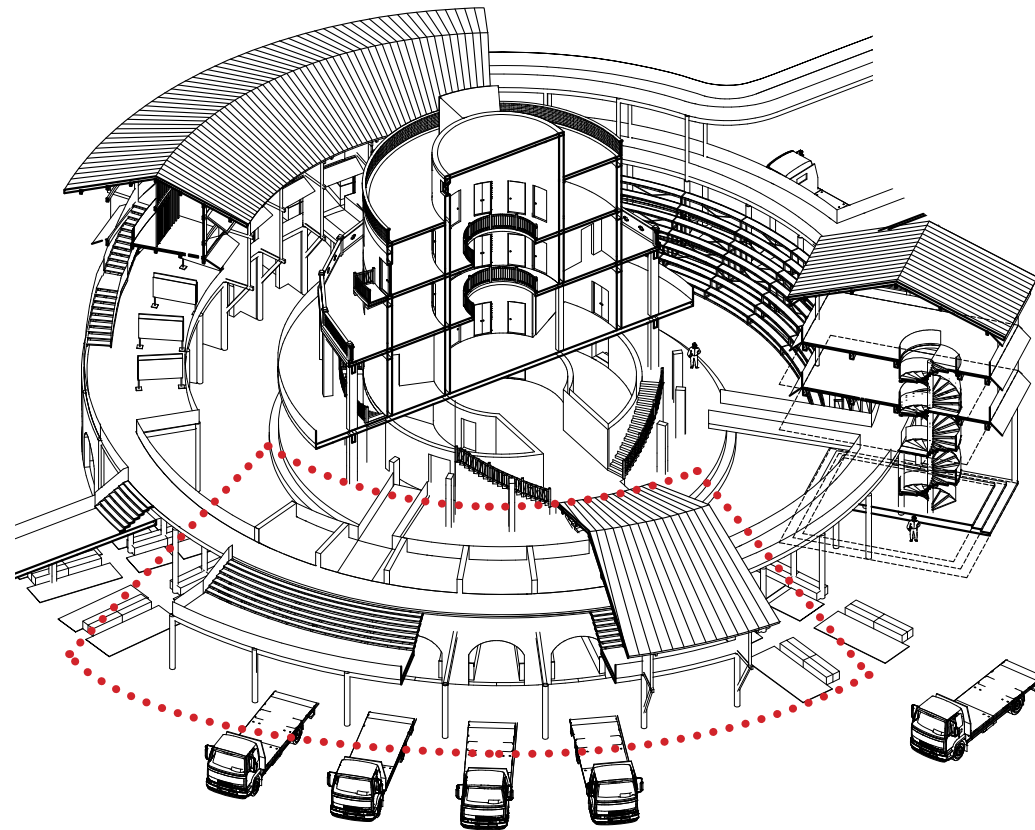

The service centre
Scenario



The service centre(flooding)
Scenario



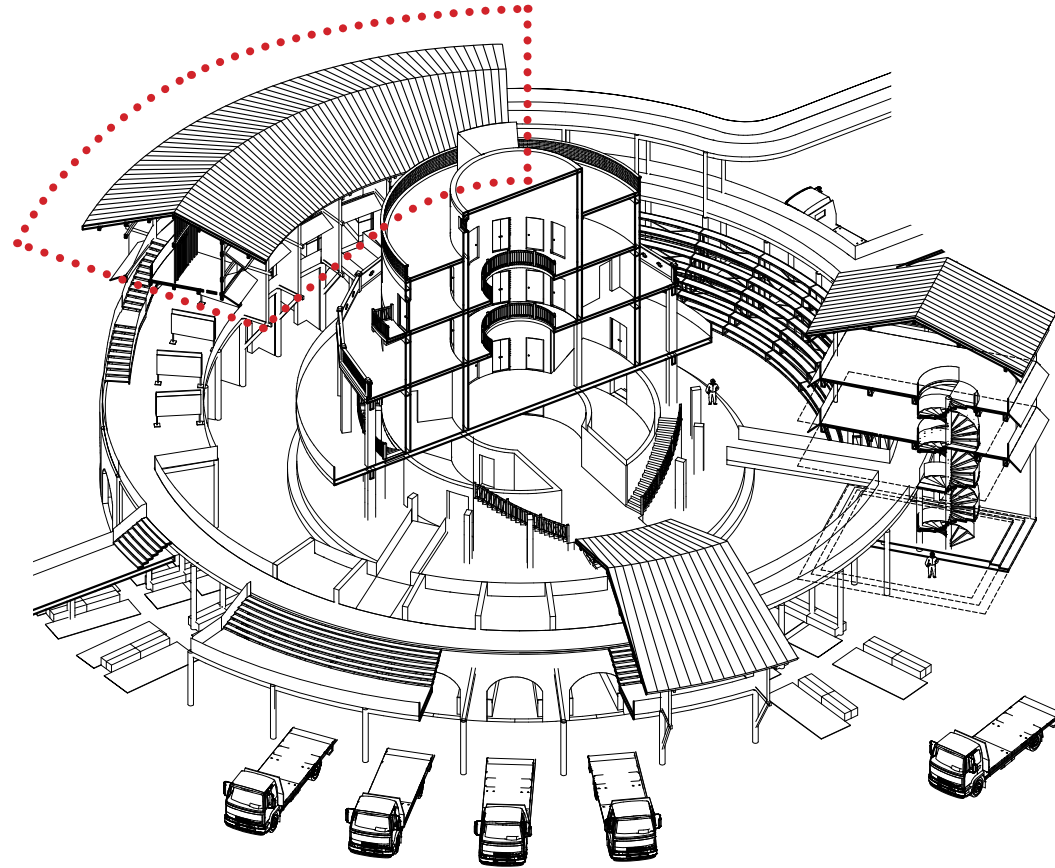

The craftsmanship studios
Scenario



The crafting centre(flooding)
Scenario



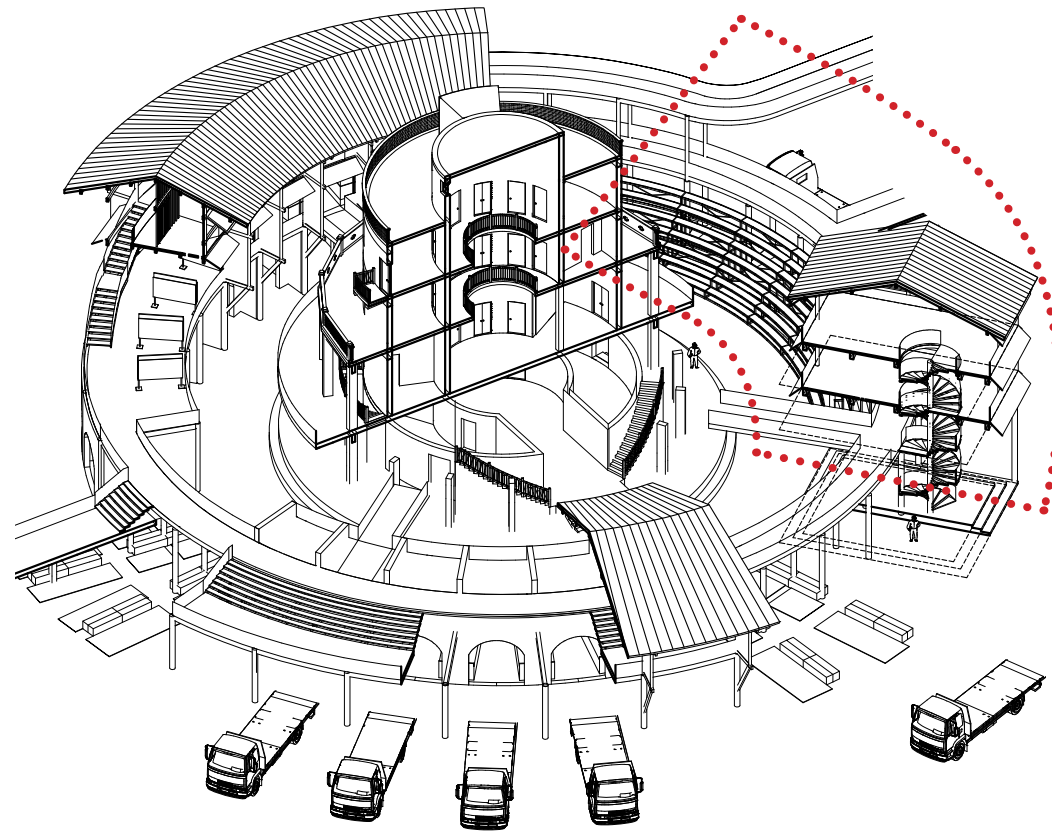

The performing space
Scenario



The urban corridors(flooding)
Scenario



THE BOAT MUSEUM & THE DWELLING

Section axo

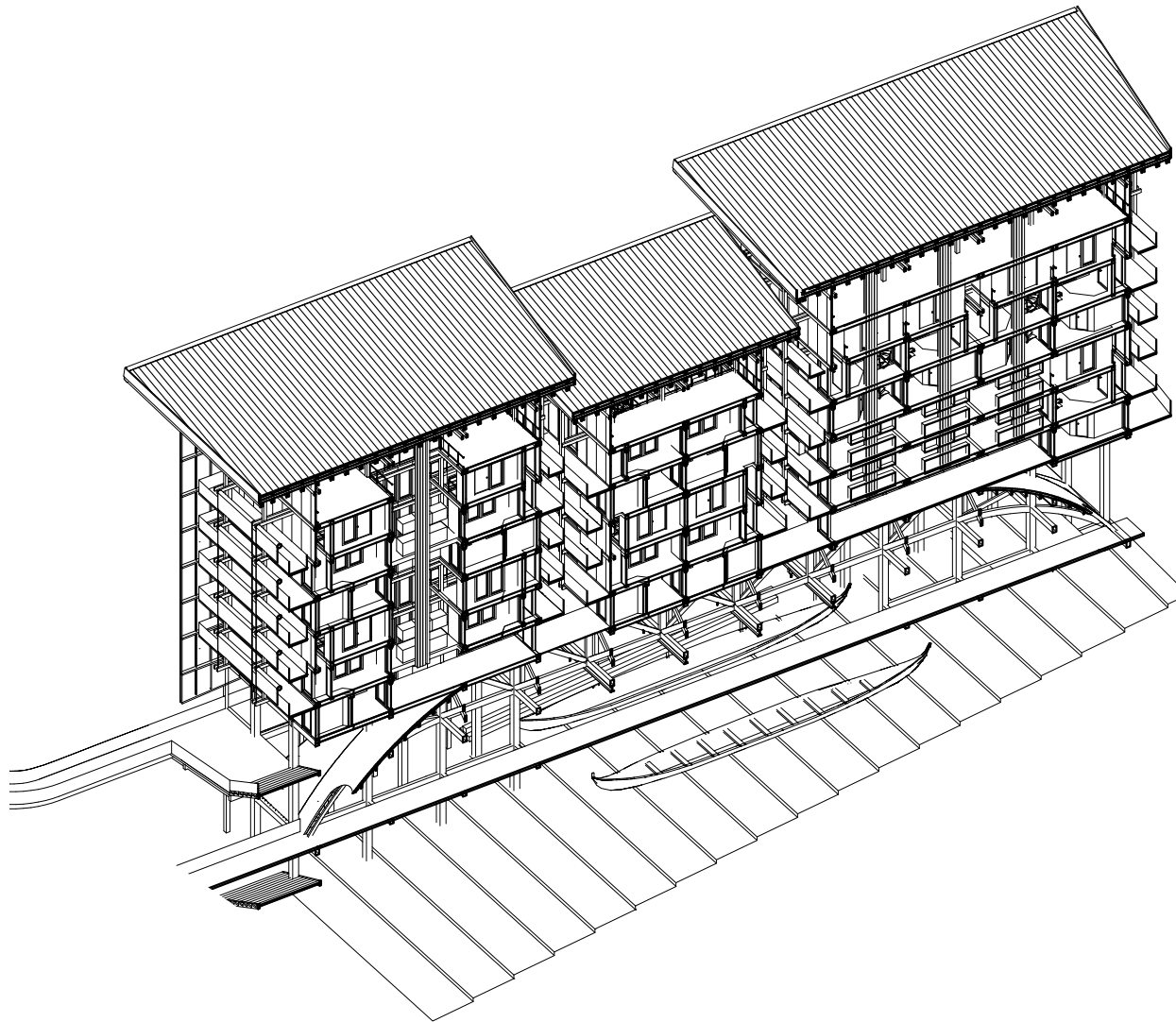

The boat museum
Scenario



The boat terminal(flooding)
Scenario



Design

Congregated temporary dwelling approach



		Design
Congregated temporary dwelling approach		

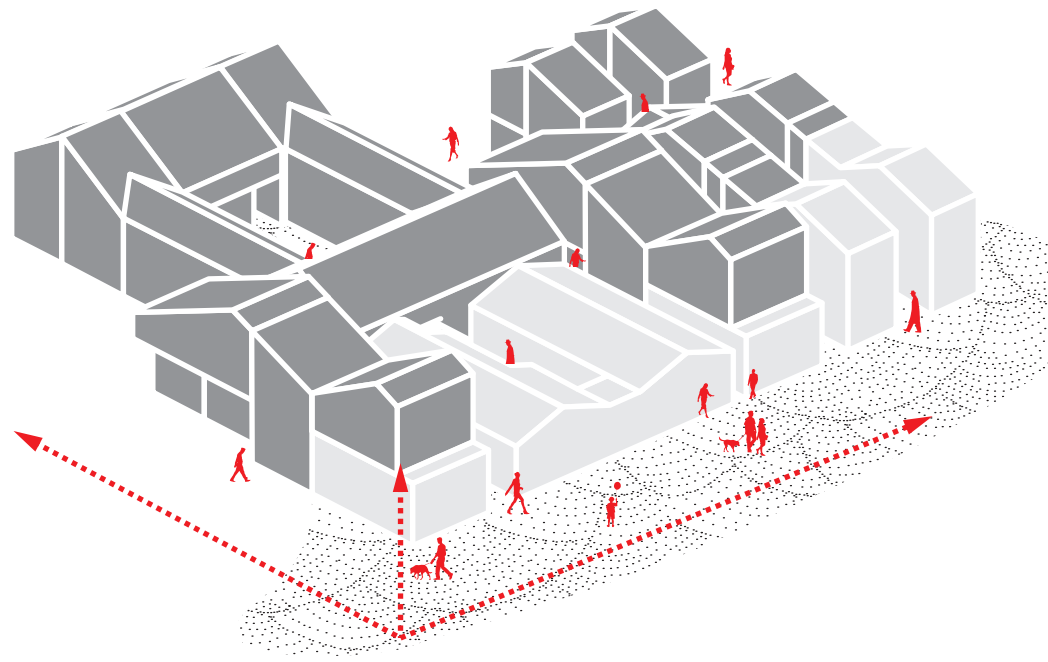

		Design
Congregated temporary dwelling approach		

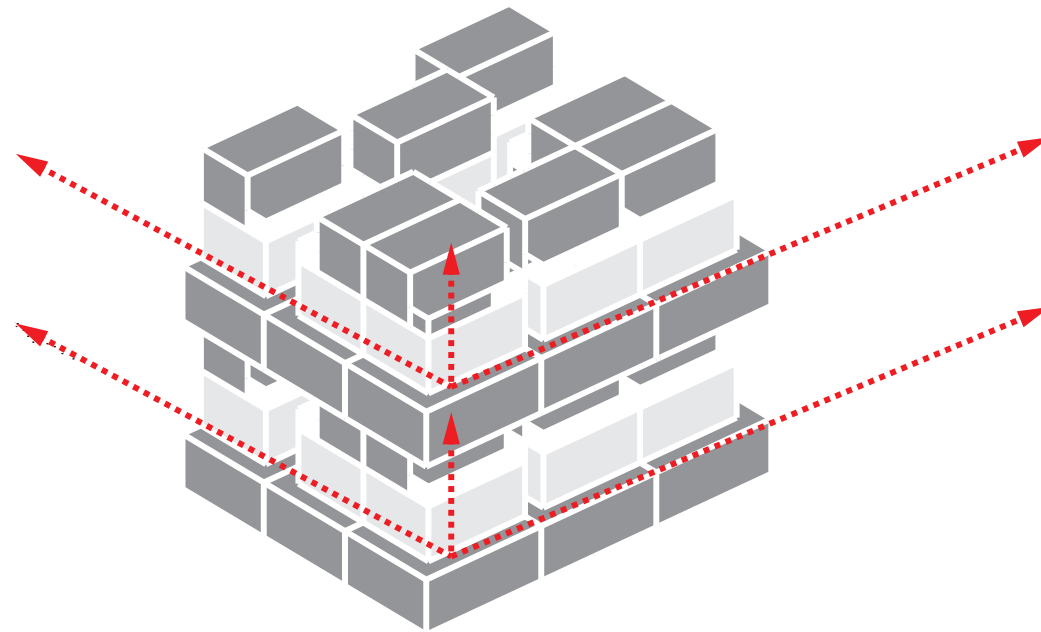

Design

Congregated temporary dwelling approach

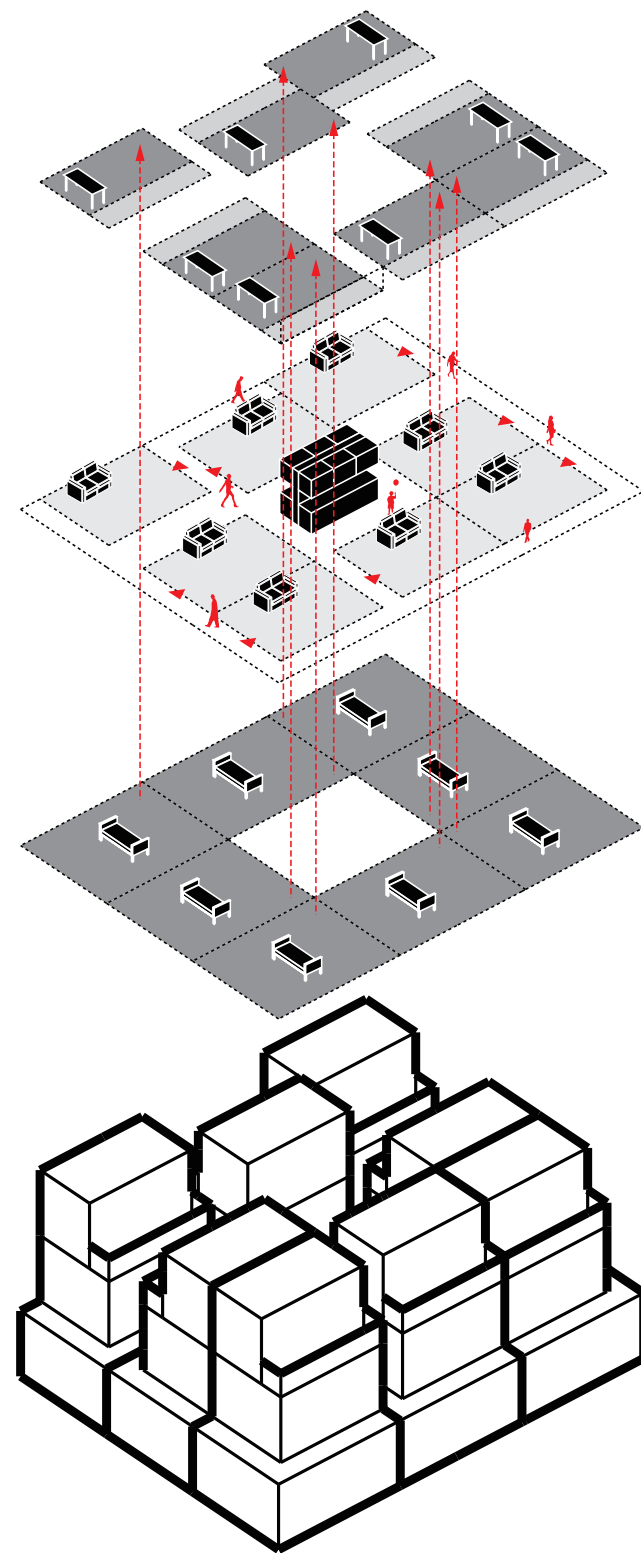
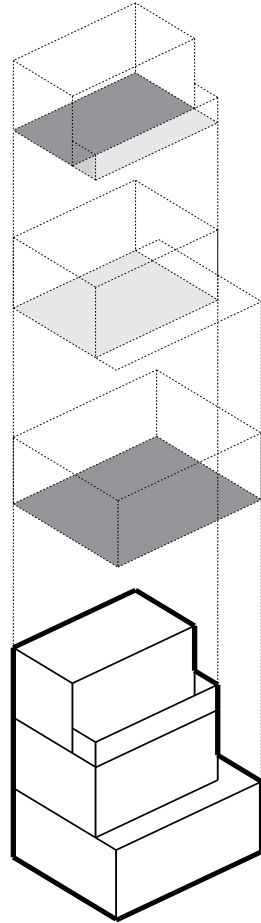



Household G floor Fragment



Household G+1 floor Fragment

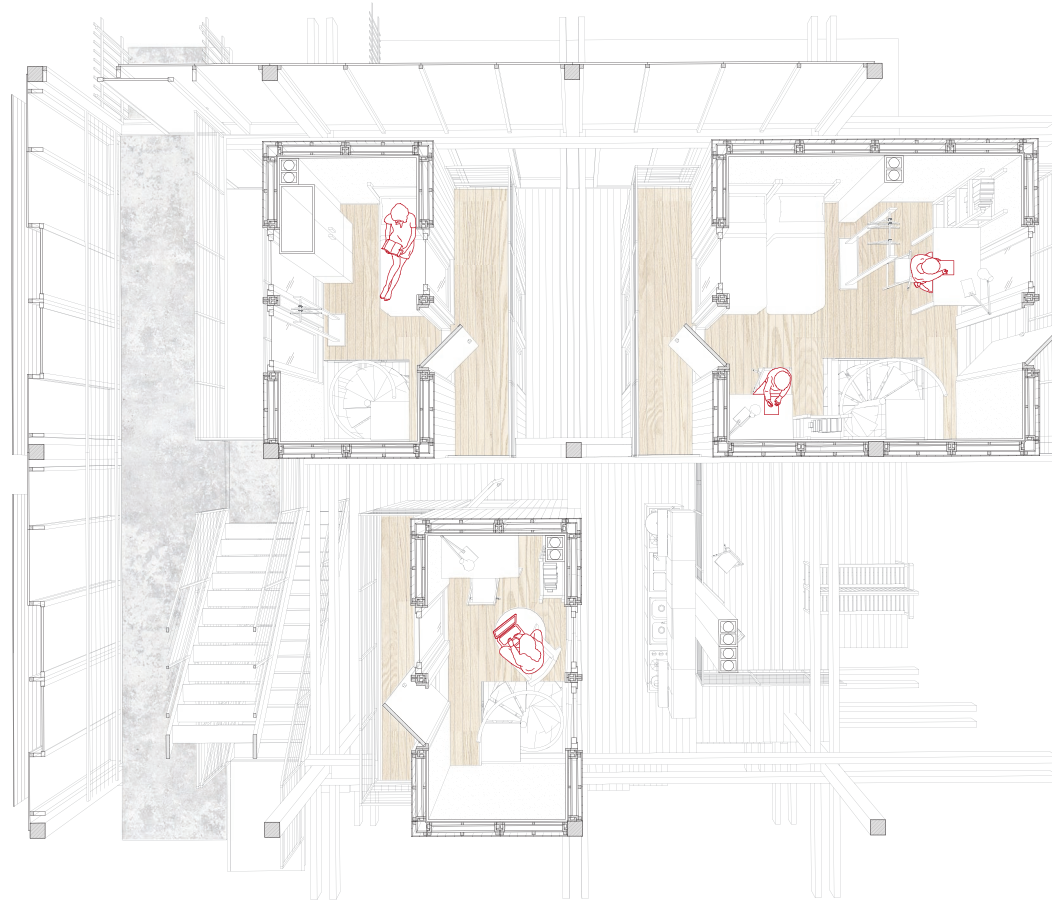

Household G+2 floor Fragment

THE BOAT MUSEUM

Boat Structure

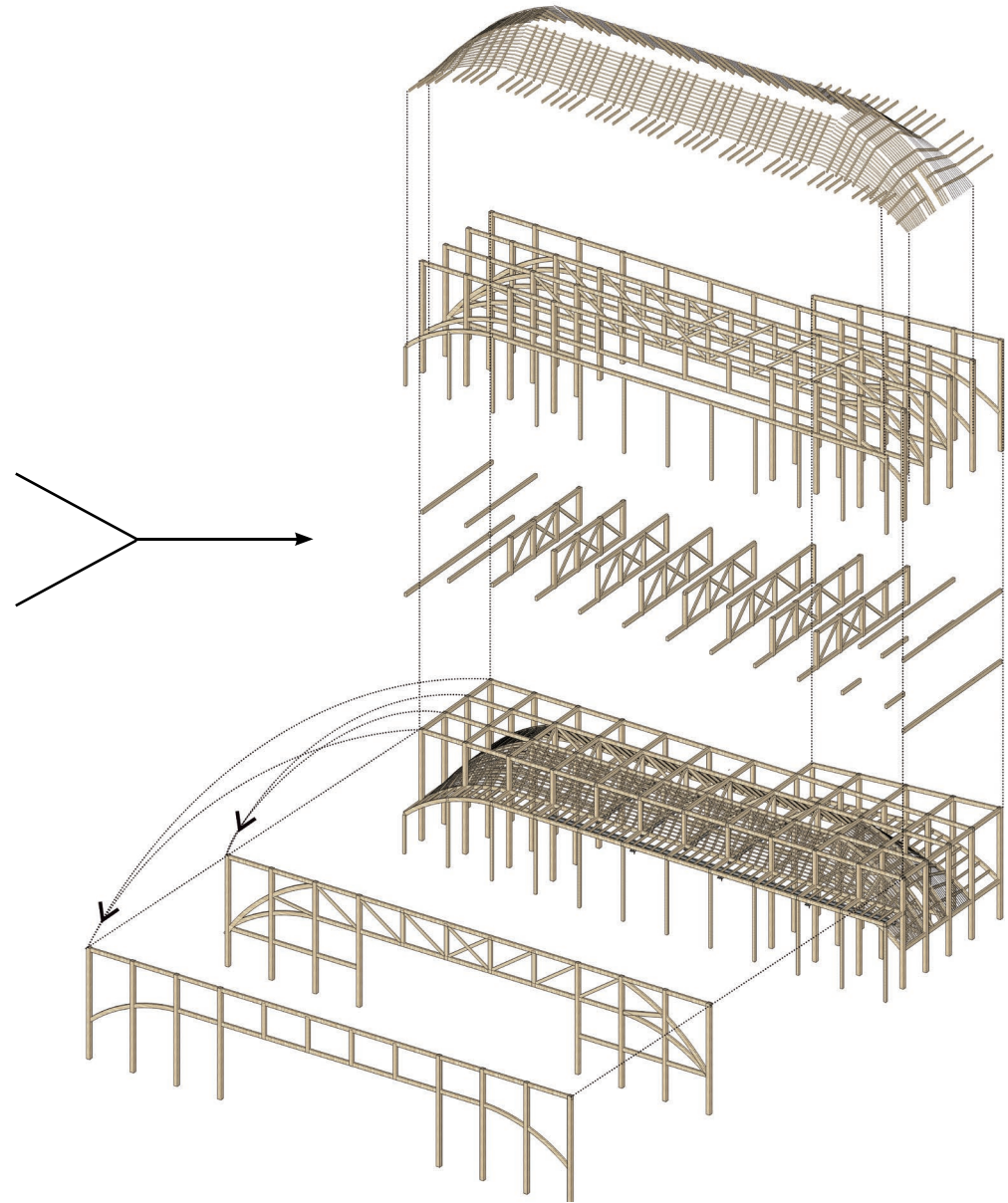
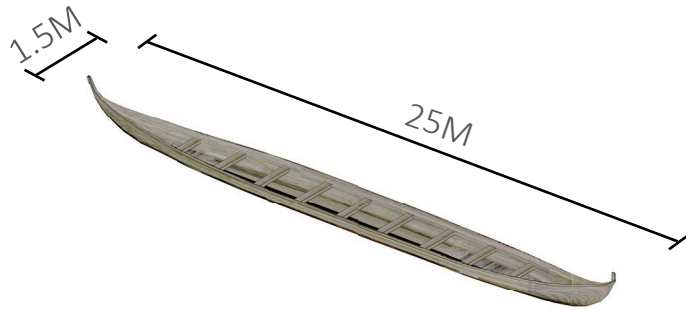

THE DWELLING PROJECT

vernacular beam & column joint



"beams over beams" to help reduce the number of the ground columns

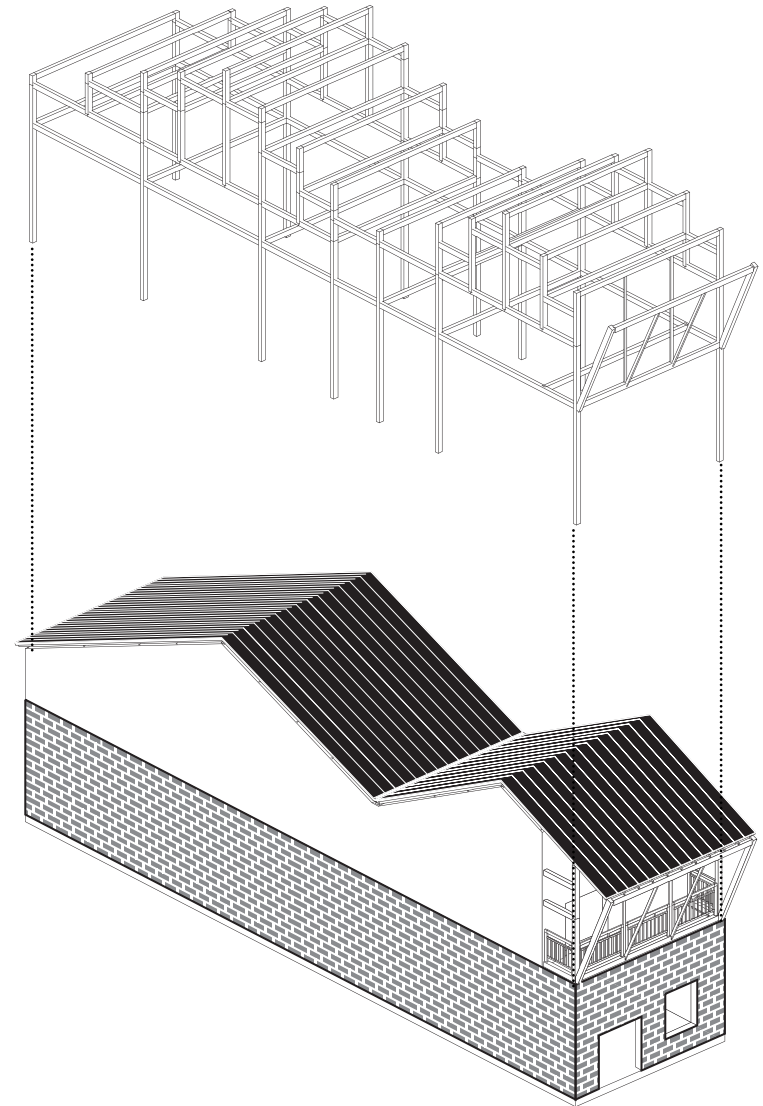

THE DWELLING PROJECT

The vernacular demountable walls



Demountable wall panels to help change the openness of the space according to different programmes when needed

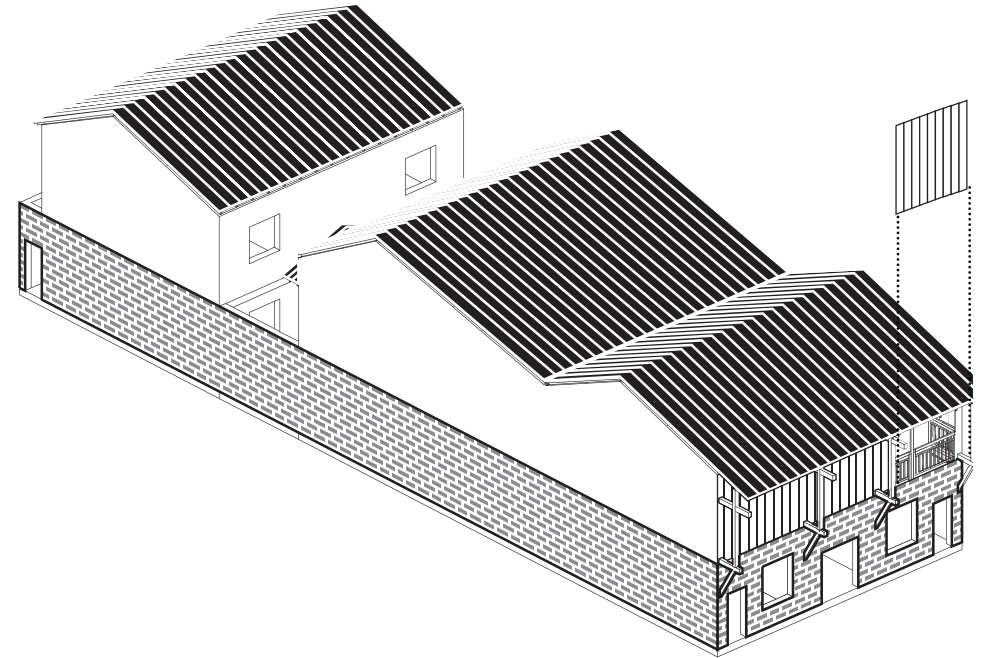

STEP1:
The main timber columns and beams

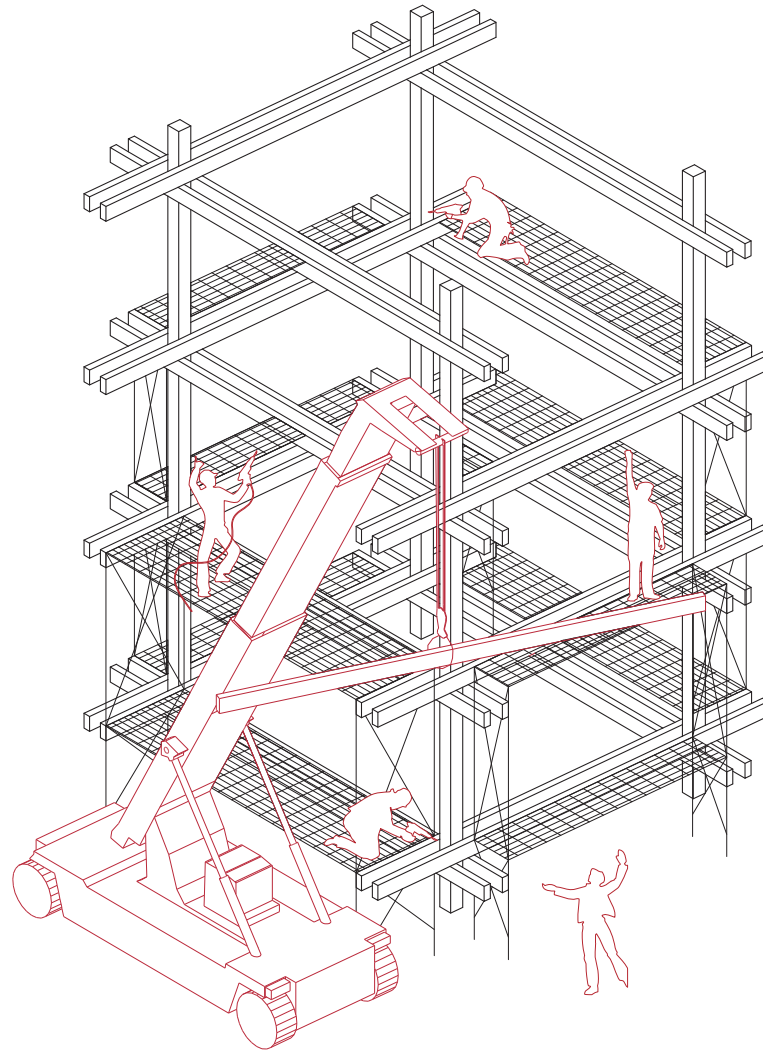

STEP2:

The secondary timber structure(walls & floors)

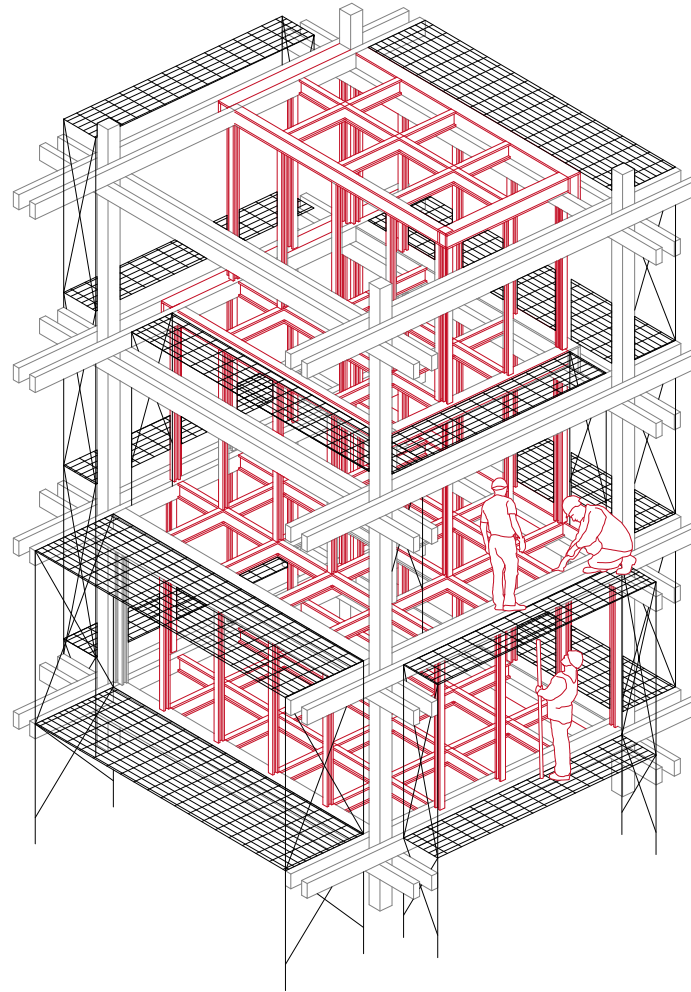

STEP3:
The insulation panel & wiring

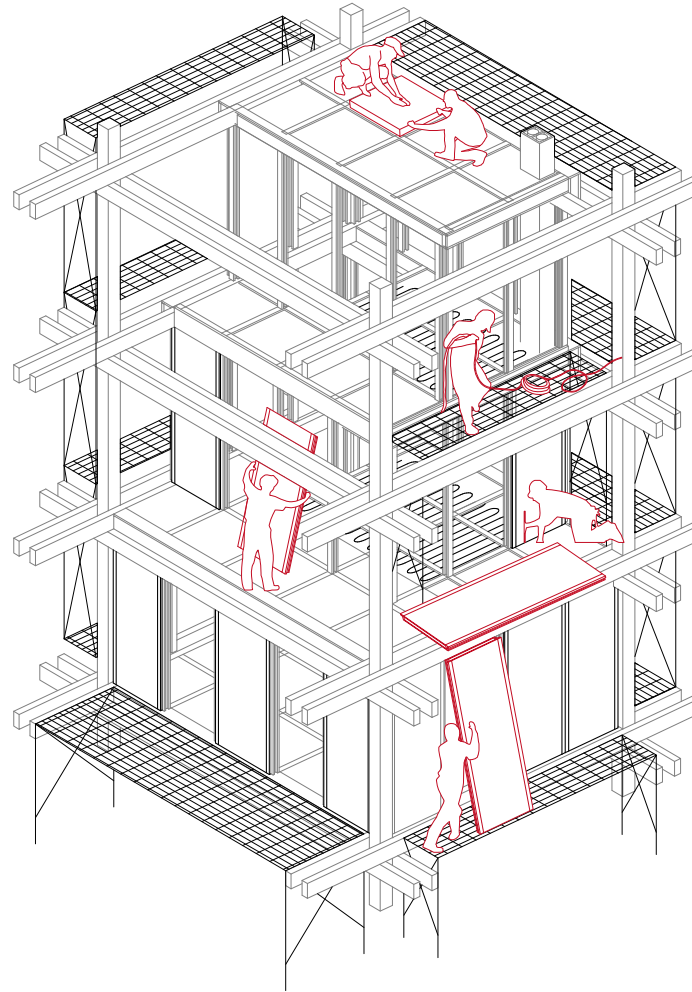

STEP4:
The exterior cavity wall cladding

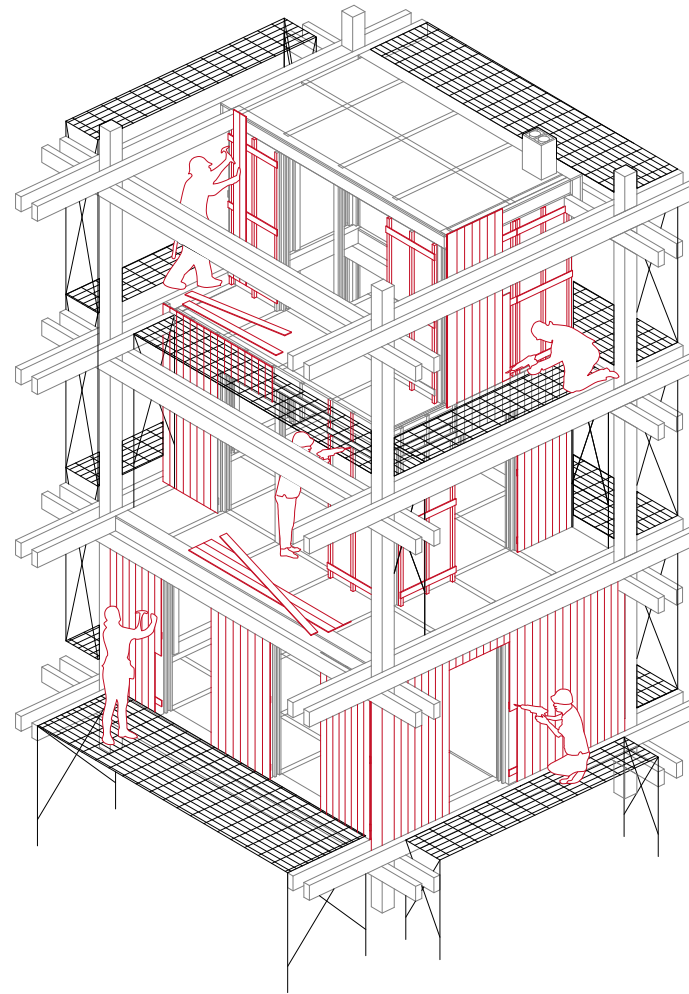

STEP5:
The interior finishing, the doors and windows

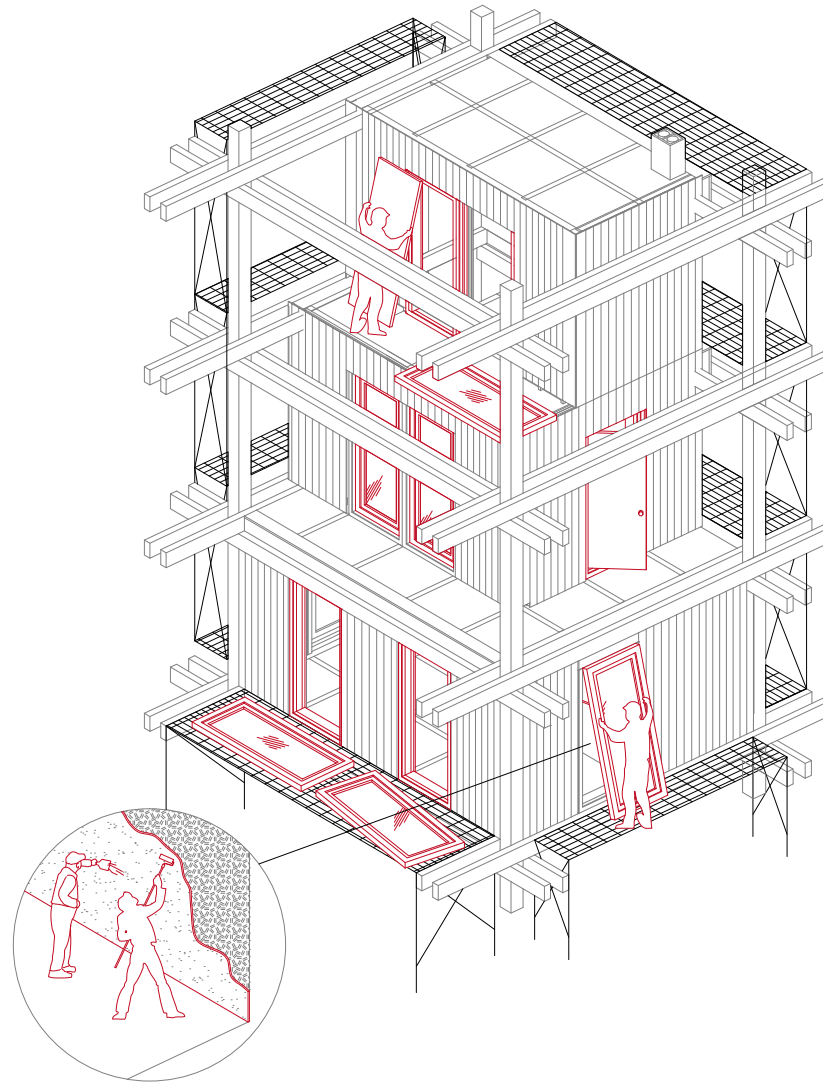

STEP6:
Other finishing & installations

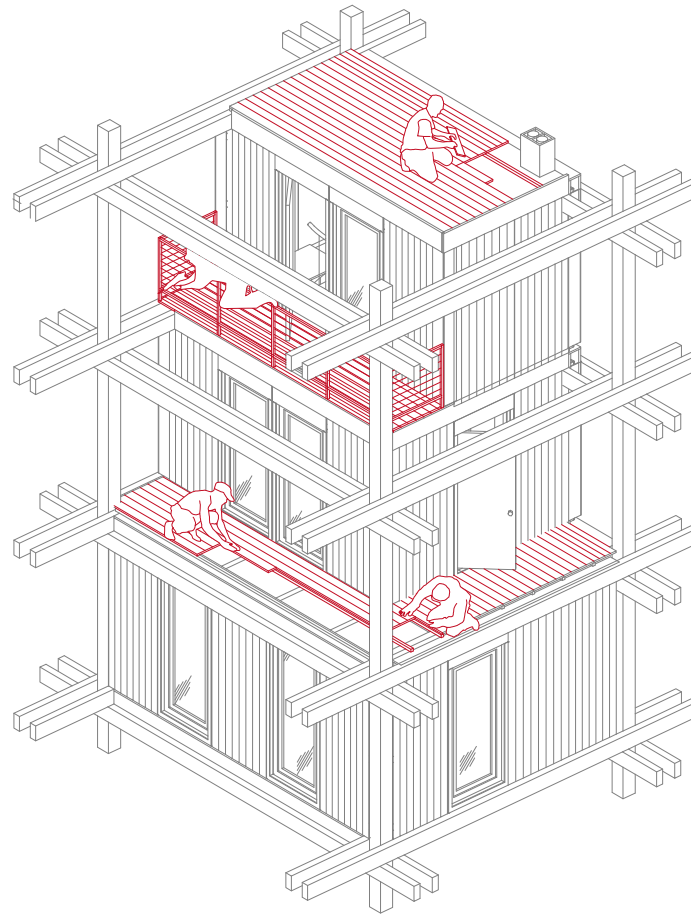

Design

Materialization

The western buffer space
Facade & Section



Design

Materialization

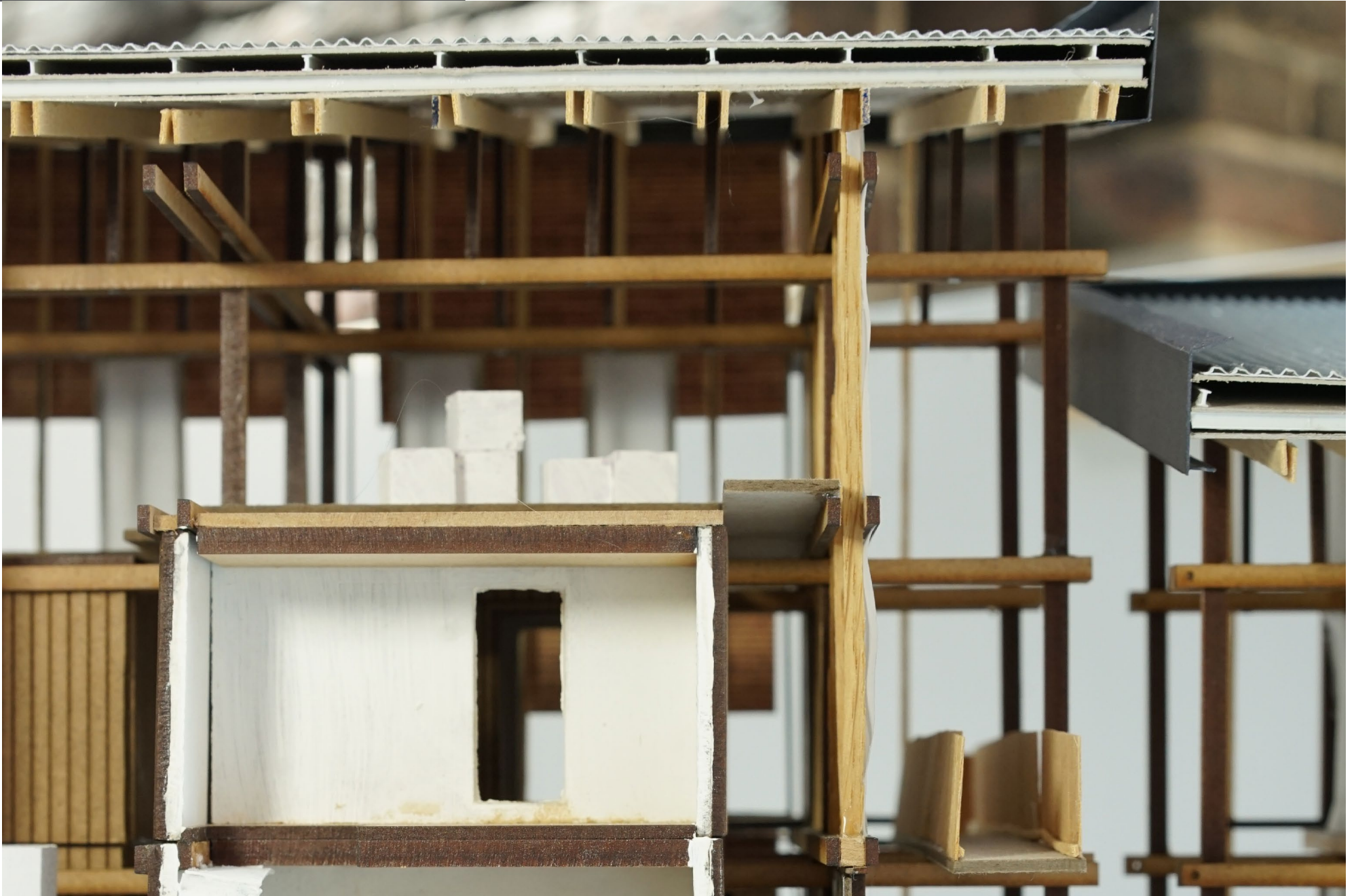

Design

Materialization



Design

Materialization



Design

Climatic approach

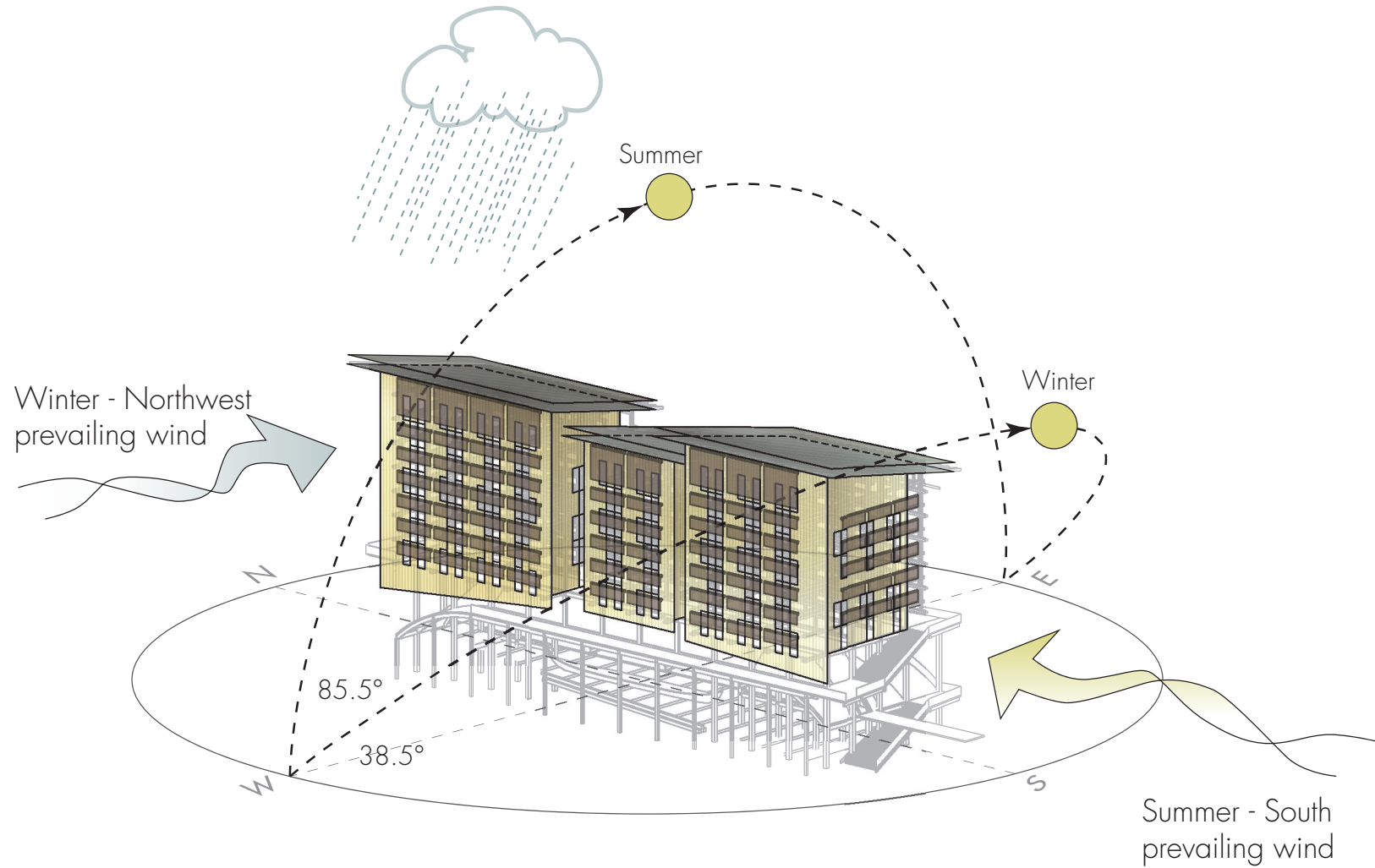

		Design
Climatic approach		

The indoor micro climate
Summer

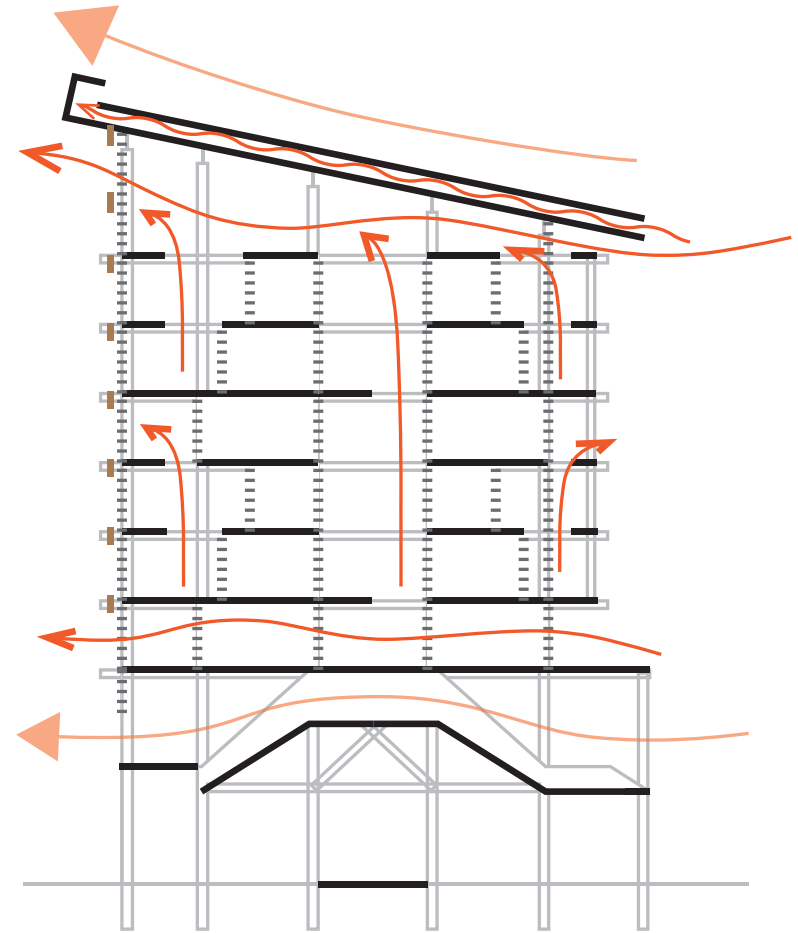
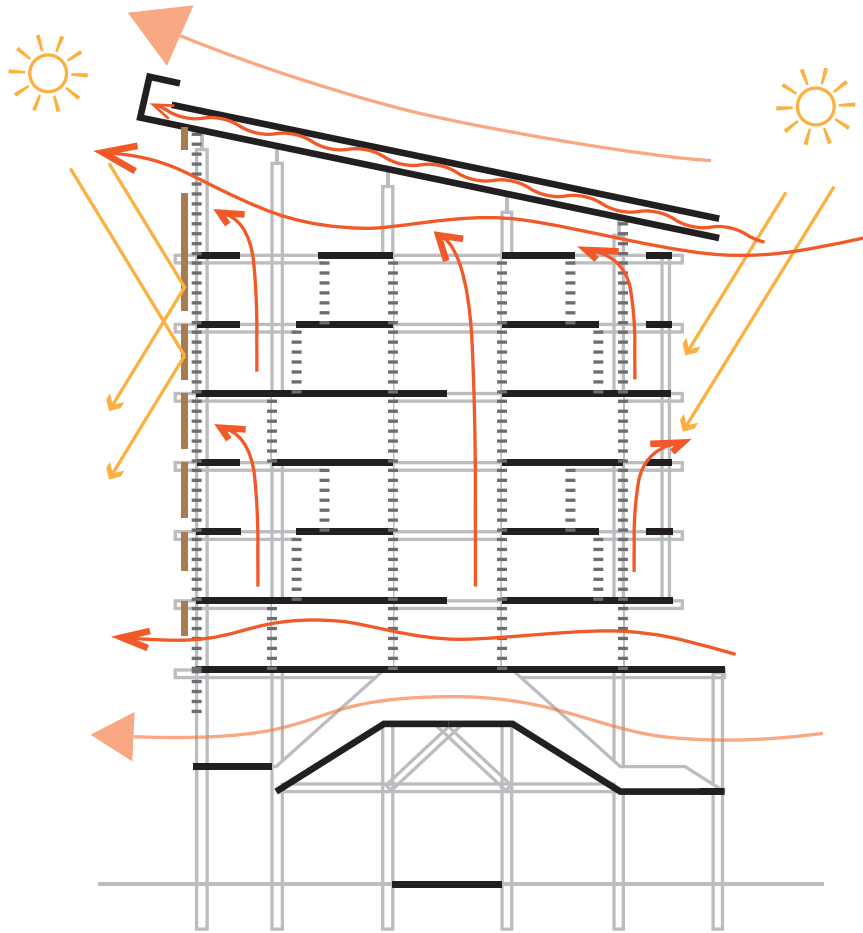

Design

Climatic approach

The indoor micro climate
Winter

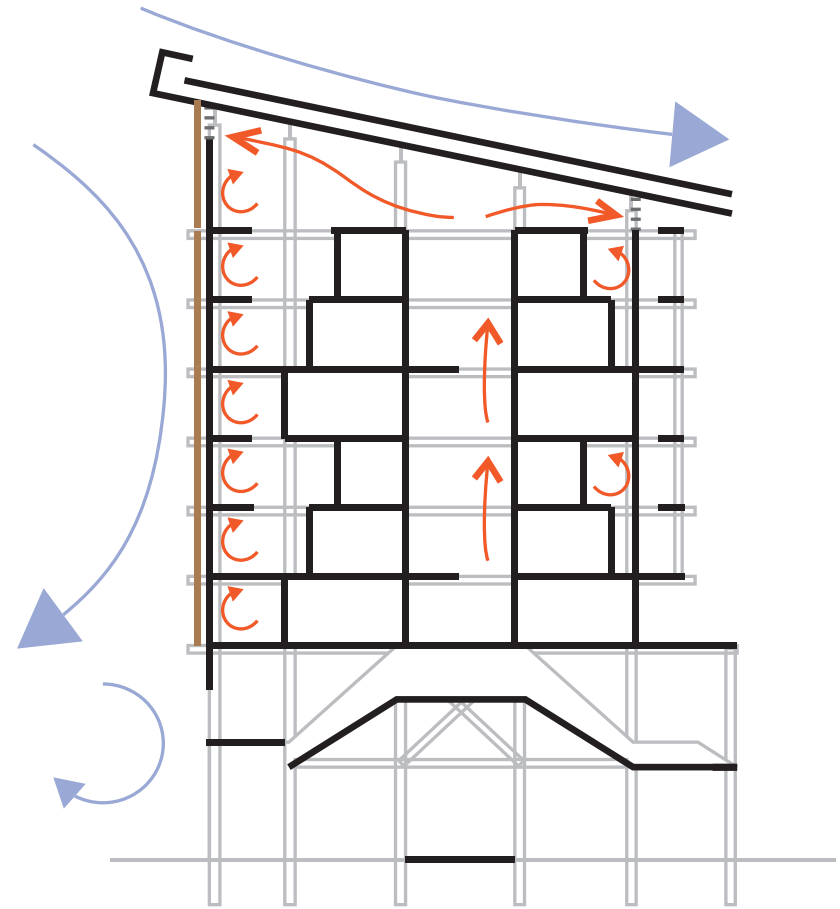
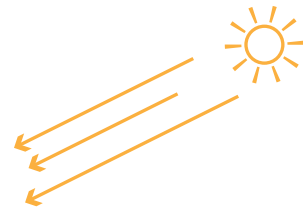



THANK YOU!