- Kinderfaculteit Pendrecht, one of the programs of Stichting de Verre Bergen, offers children in Pendrecht the opportunity to spend their time in a useful way through after-school lessons.
- The Kinderfaculteit's vision is to stimulate curiosity and perseverance among the children. As this vision is not yet integrated into their working method, the research team of Stichting de Verre Bergen is researching techniques to stimulate curiosity and perseverance.
- The aim of this graduation project is to integrate the core concepts of curiosity and perseverance within the Kinderfaculteit, using a design approach.

Introduction

Methods used

The project utilizes the Double Diamond structure. Since this graduation project is a social design project, apart from desk research various methods involving stakeholders are utilized, including semi-structured interviews, observations, and co-creation sessions.

DESIGNING FOR KINDERFACULTEIT PENDRECHT

A roadmap to implement the stimulation of curiosity and perseverance in the organization's working method

The design roadmap to integrate curiosity and perseverance into the working method of the Kinderfaculteit

Additionally, three concepts are designed to make each phase of the roadmap more tangible, while also serving as inspiration and potential starting points for the Kinderfaculteit.

The booklet to elaborate on the design roadmap, as a deliverable for the Kinderfaculteit project managers

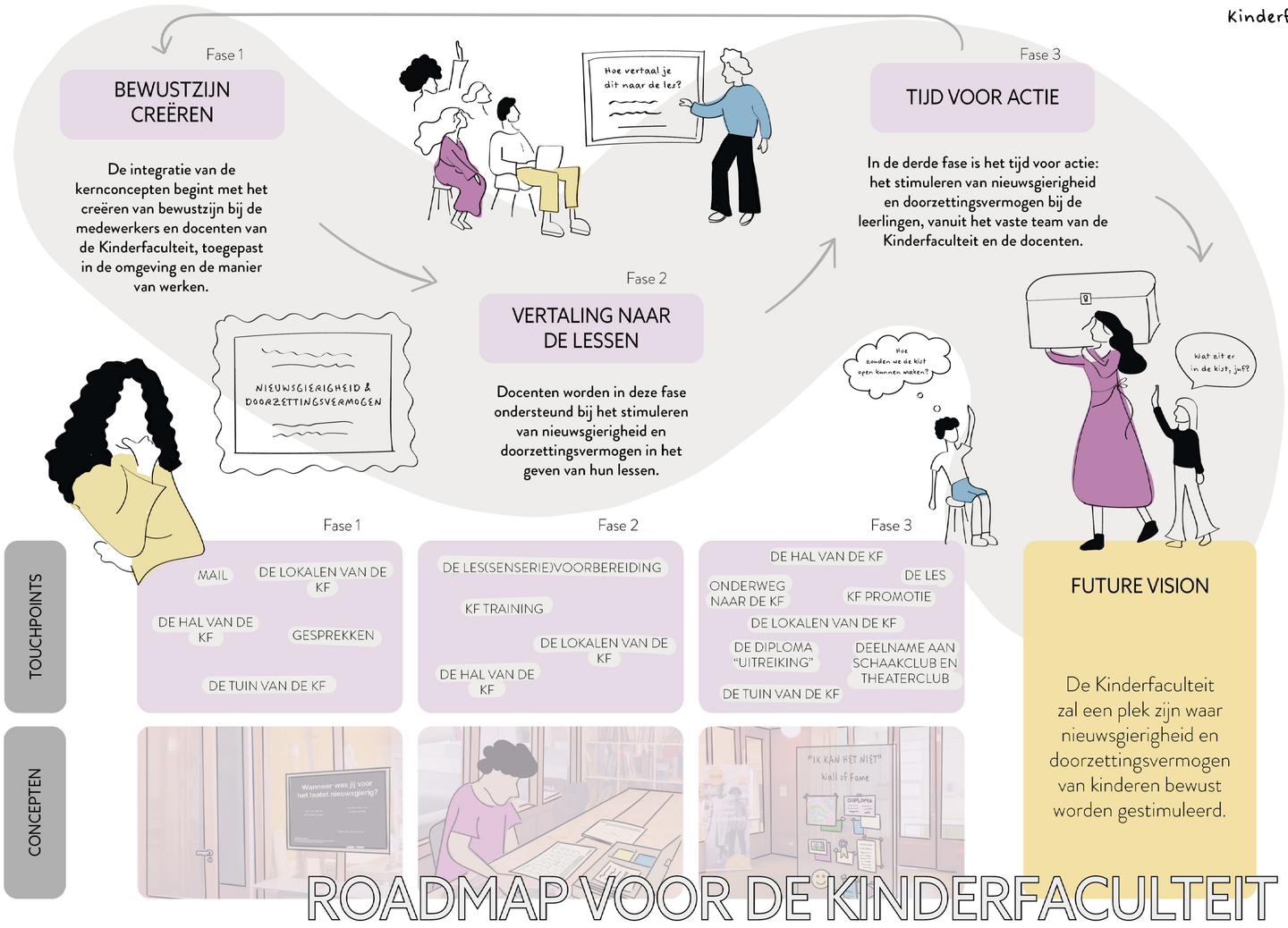

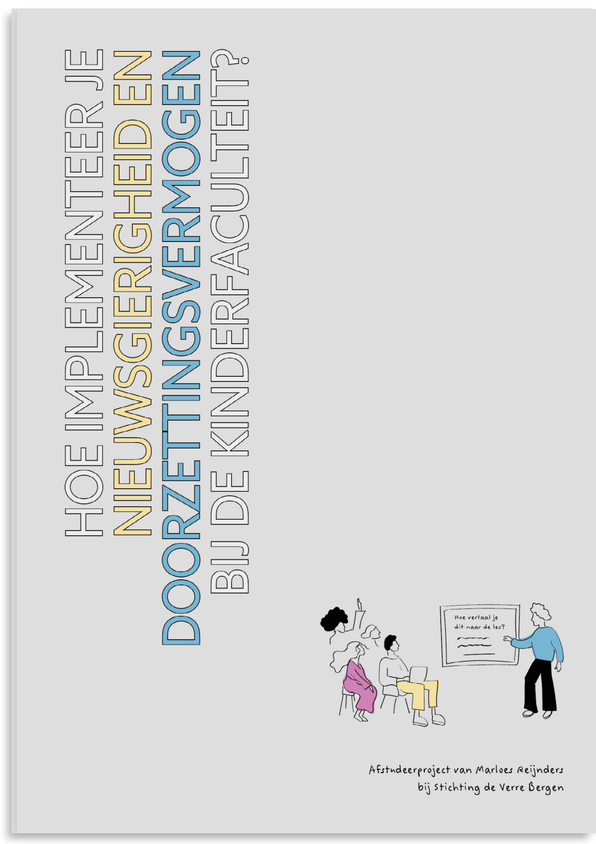

To enhance the feasibility of the design, suggestions are made to complement the roadmap and concepts. The project also highlights the value of taking into account different observation levels (organizational, group and individual) on which you can research the stimulation of specific behaviours such as curiosity and perseverance.

Marloes Reijnders
Designing for Kinderfaculteit Pendrecht
July 19, 2023
Strategic Product Design

Committee Chair: Lise Magnier
Mentor: Jo van Engelen
Company mentor: Kim Brandes
Company Stichting de Verre Bergen

TU Delft

Faculty of Industrial Design Engineering

Delft University of Technology