

**The Place in My Head:
Urban Memory and Materiality in Kirazlitepe**

Maximilian Wiessalla
Graduation Project Borders and Territories
Graduation Studio 22/23 „Transient Liquidities“









There are (at least) 2 places that define these locations:

The physical place (visible, present)

The non-physical place (memory, mental image)

They inform each other

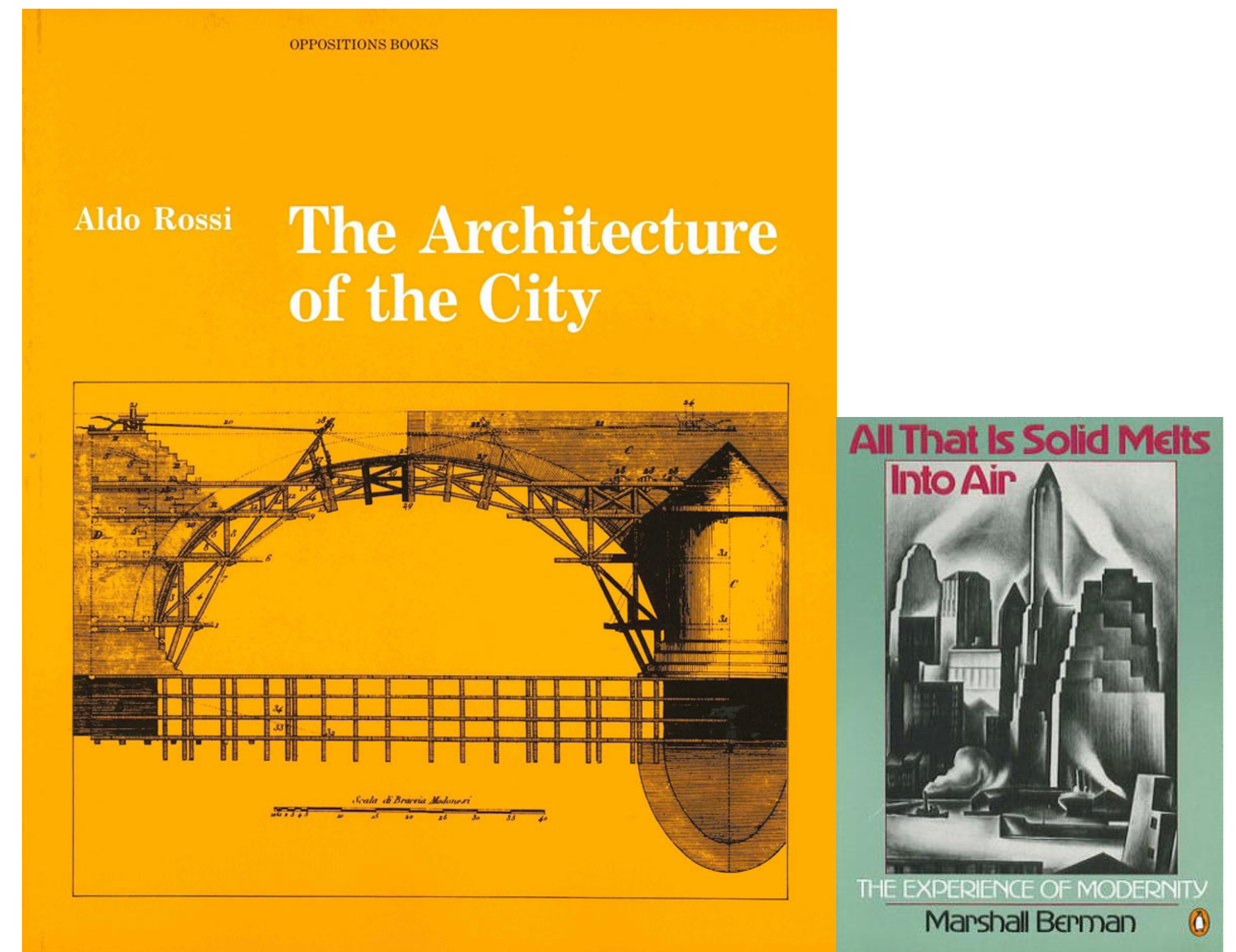
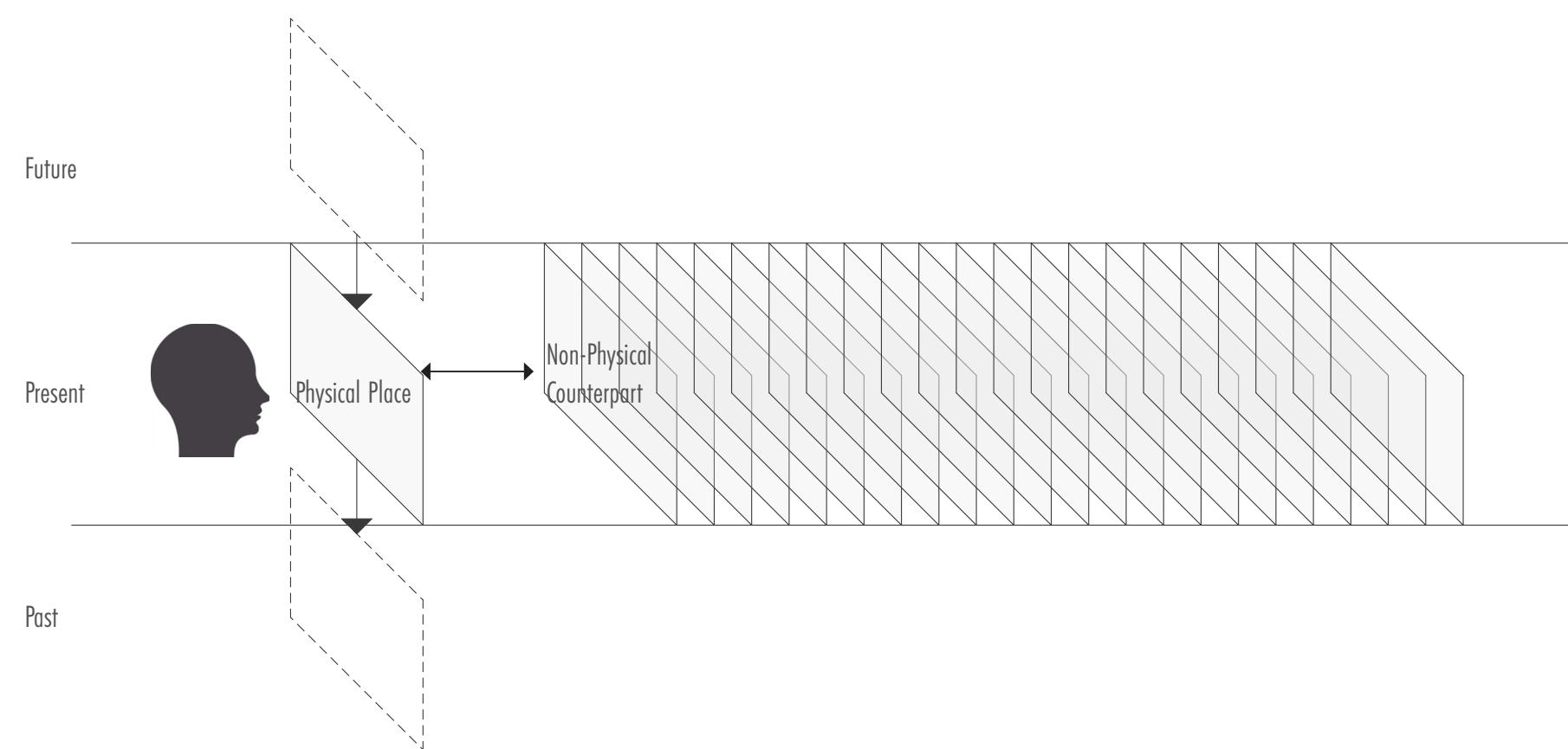

When demolition occurs, a disruption between the two ensues.



Placement of Site in Istanbul



Kirazlitepe Aerial View



Kirazlıtepe before 2010



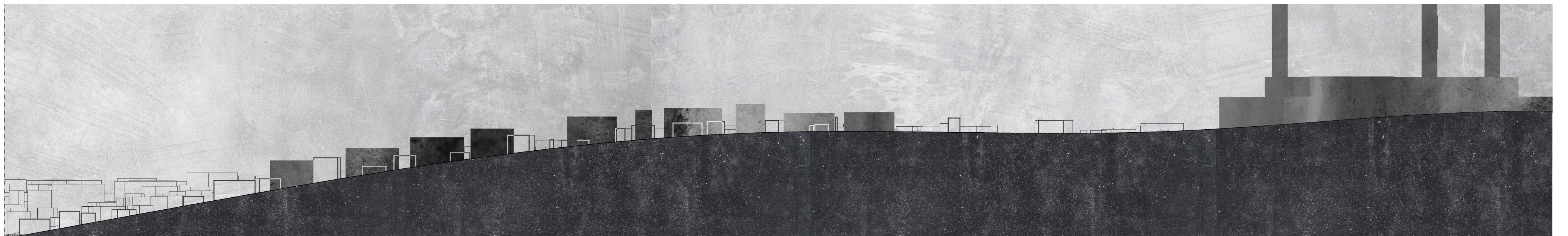

Kirazlıtepe now





07/2018



11/2018



03/2019

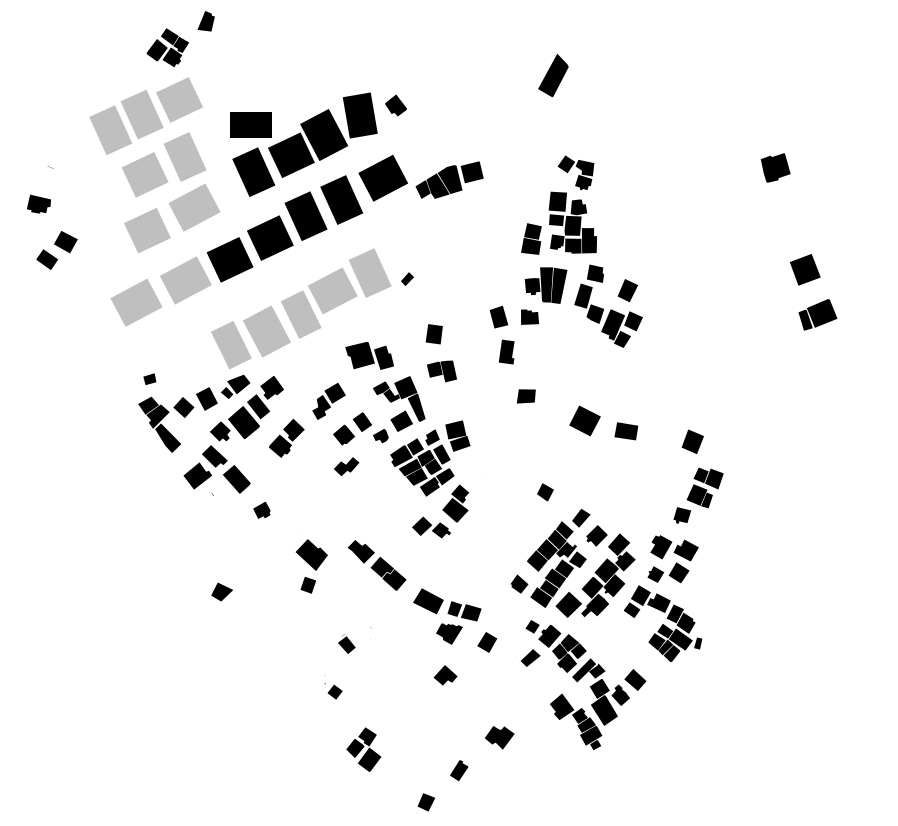

03/2020

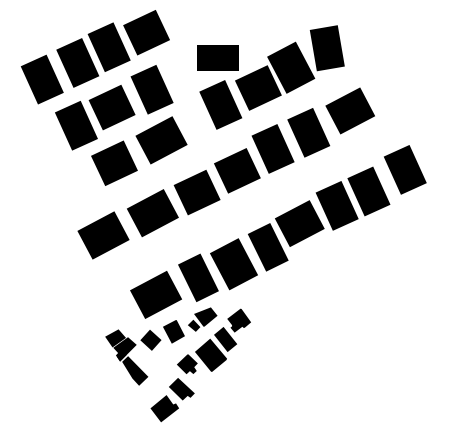

12/2020

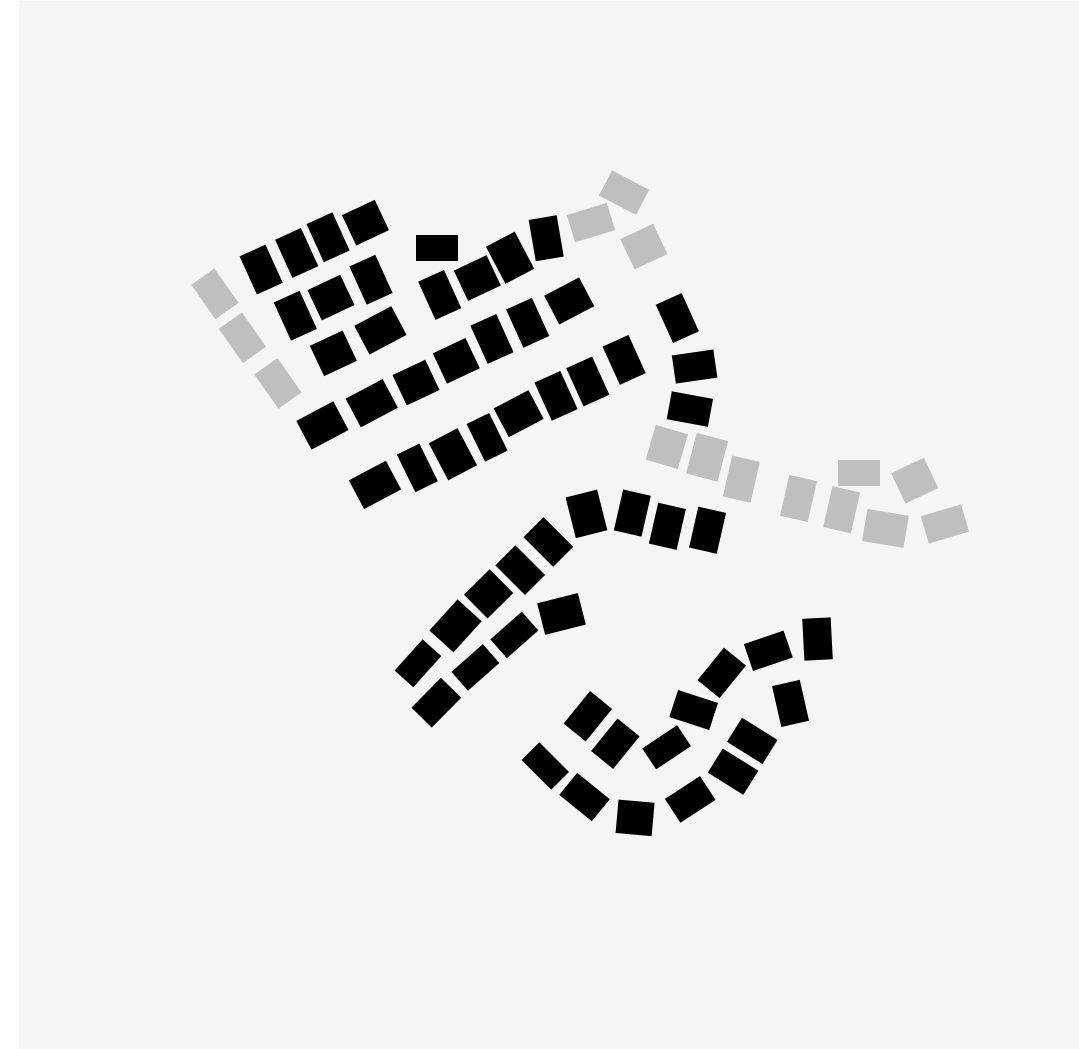

01/2023

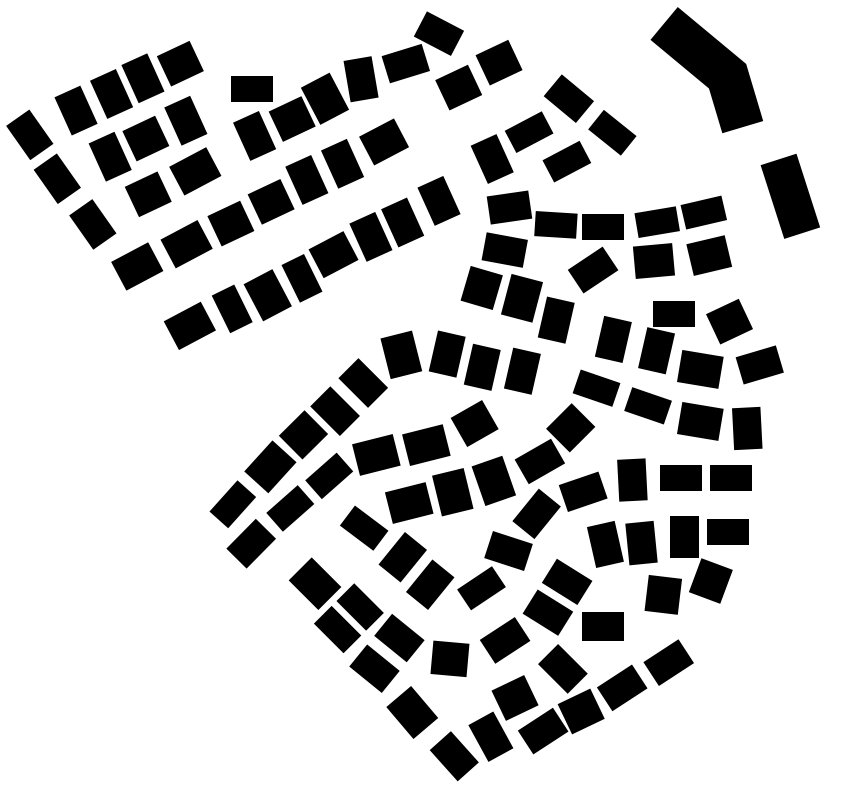

??/????

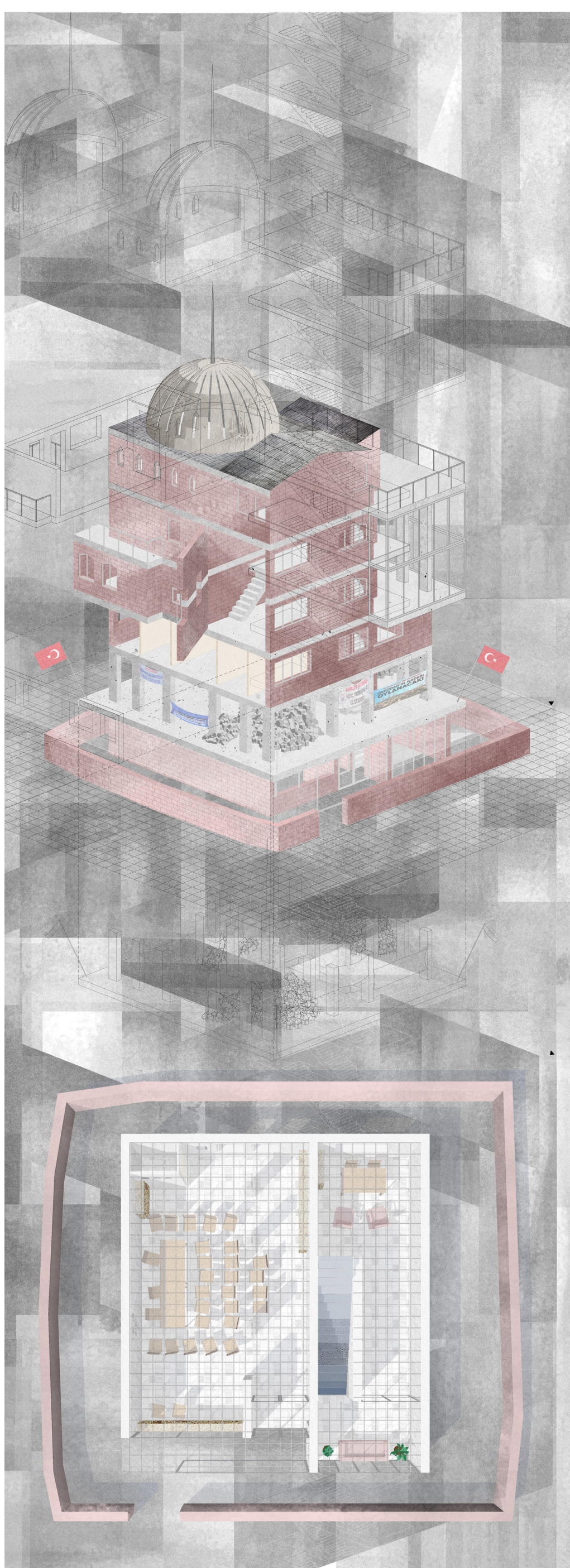
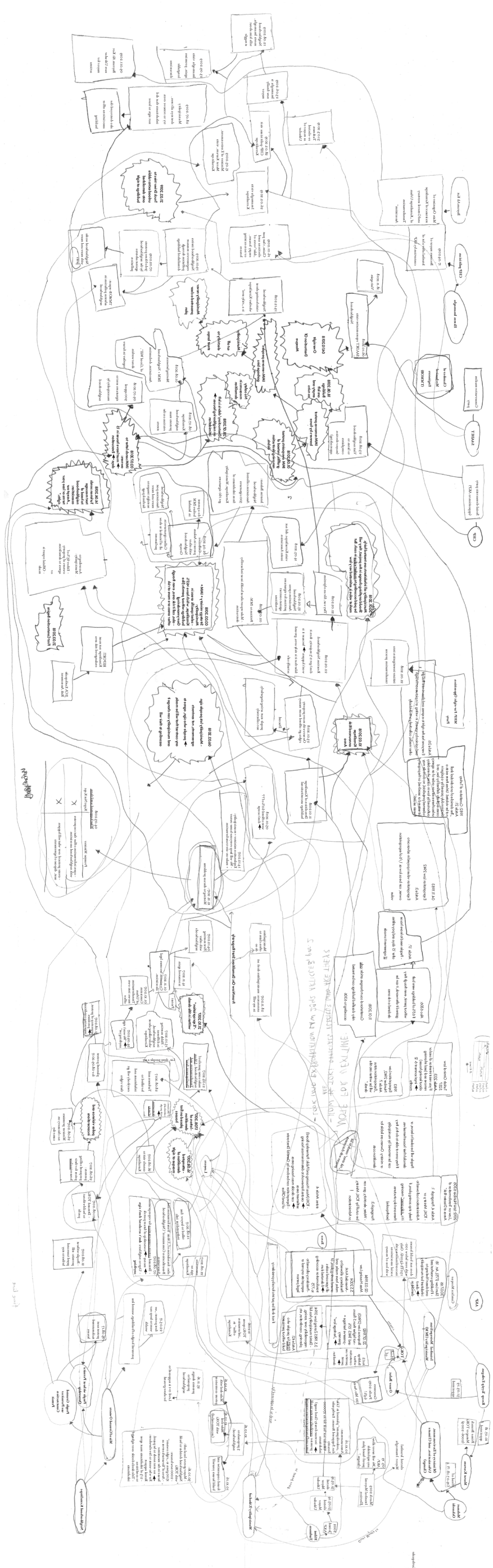
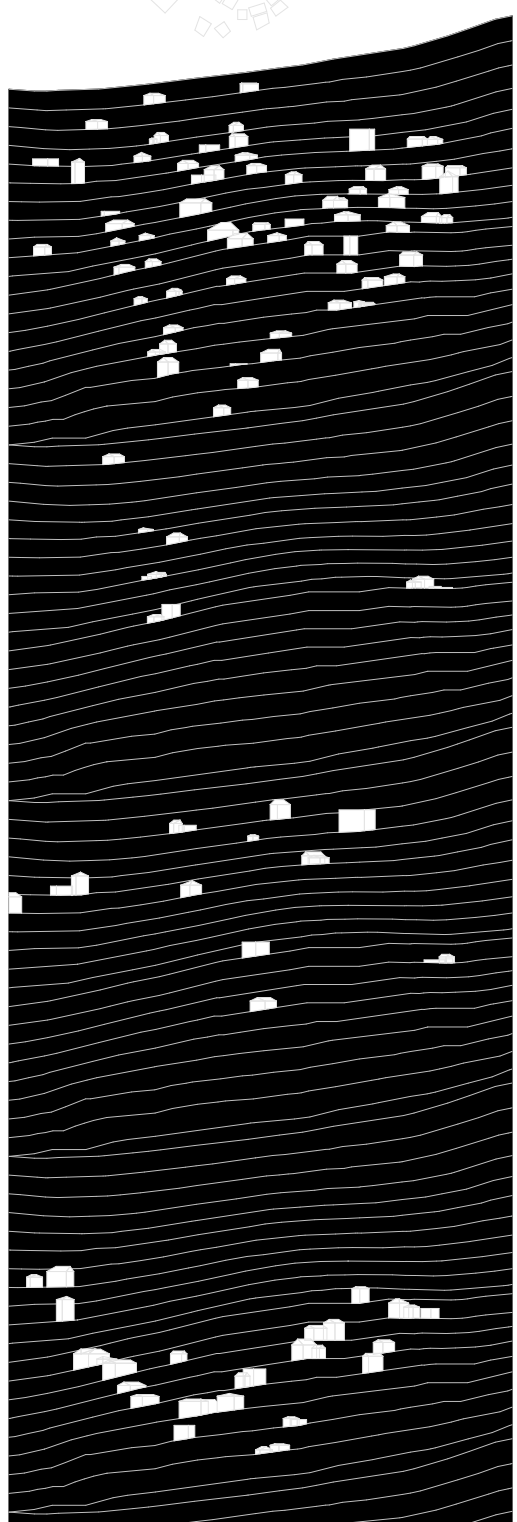
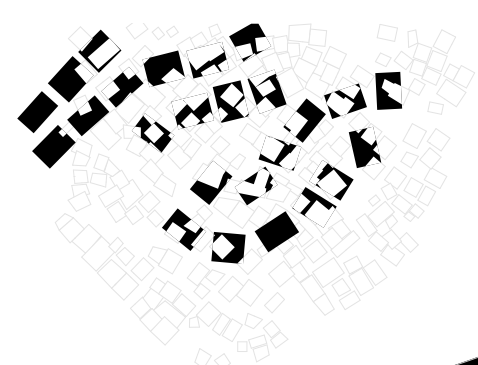
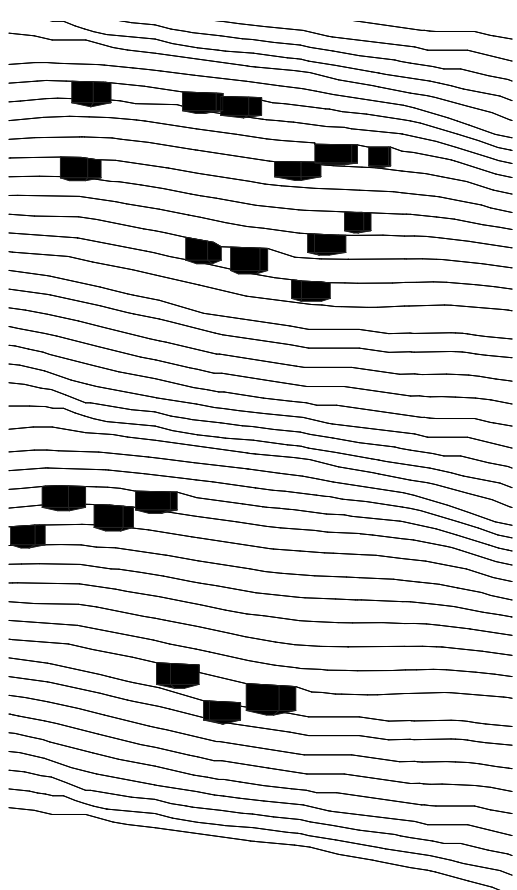

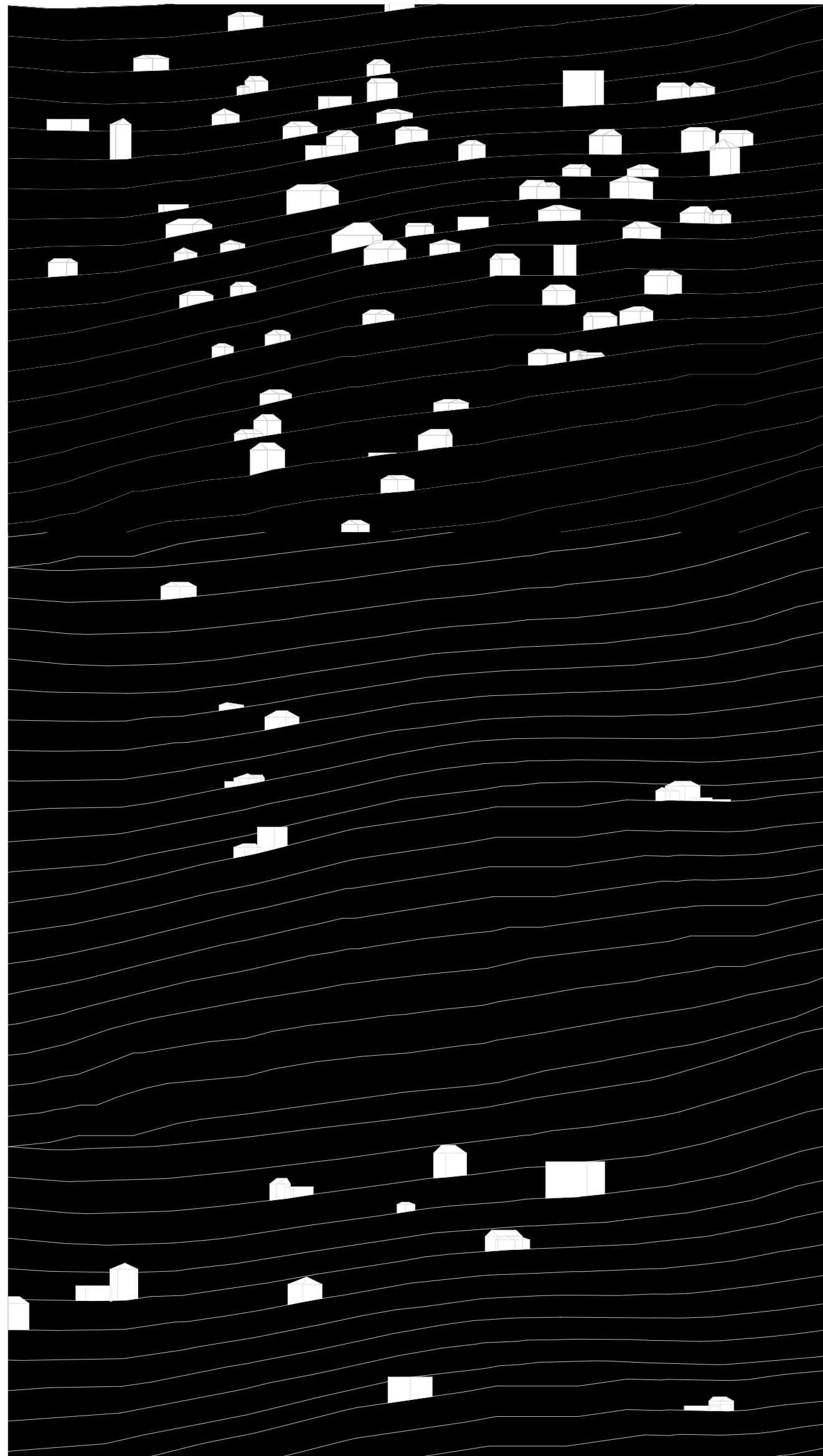

Material Process
(Destruction/Construction)

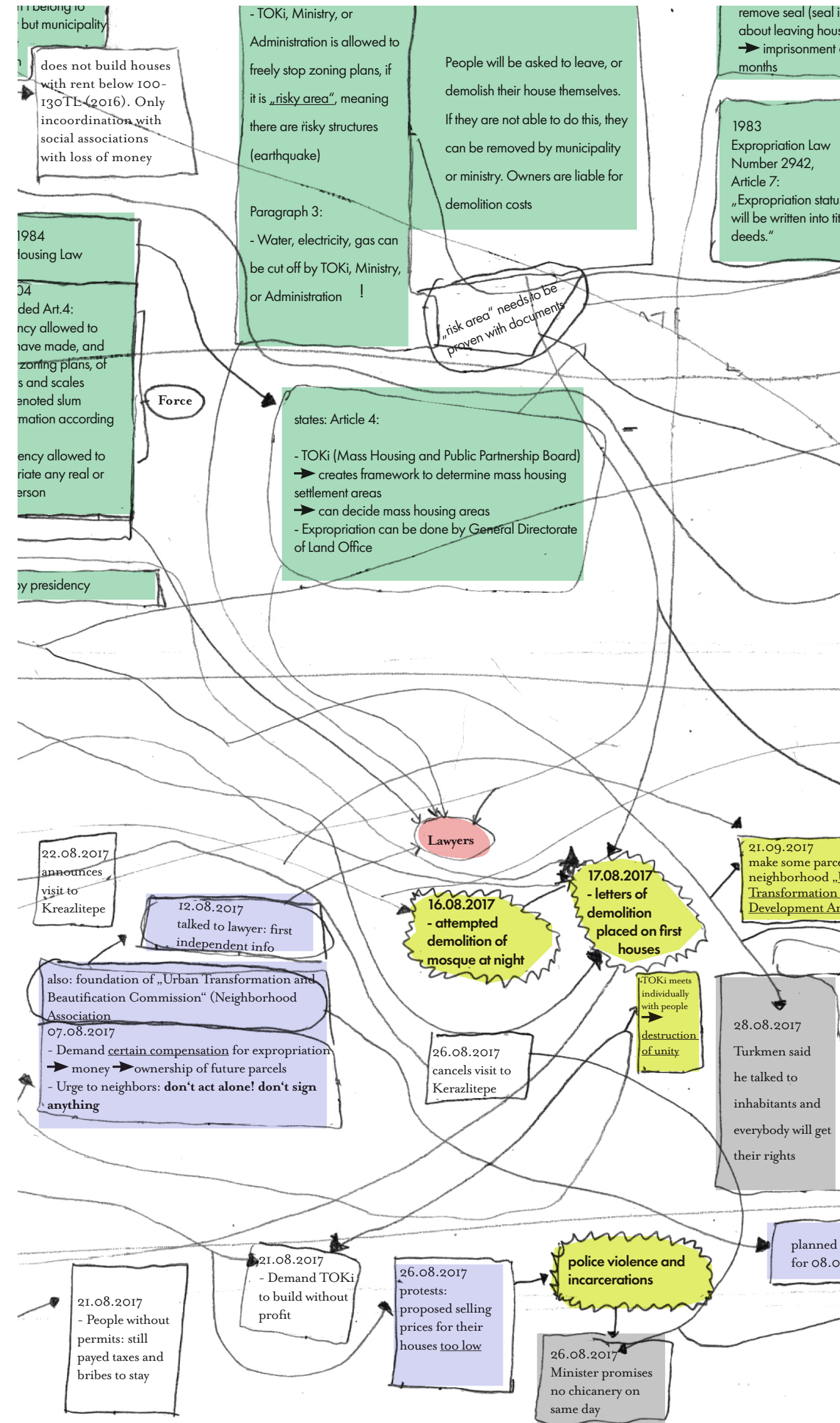

Non-Material Conditions
(Intimidation/Resistance)

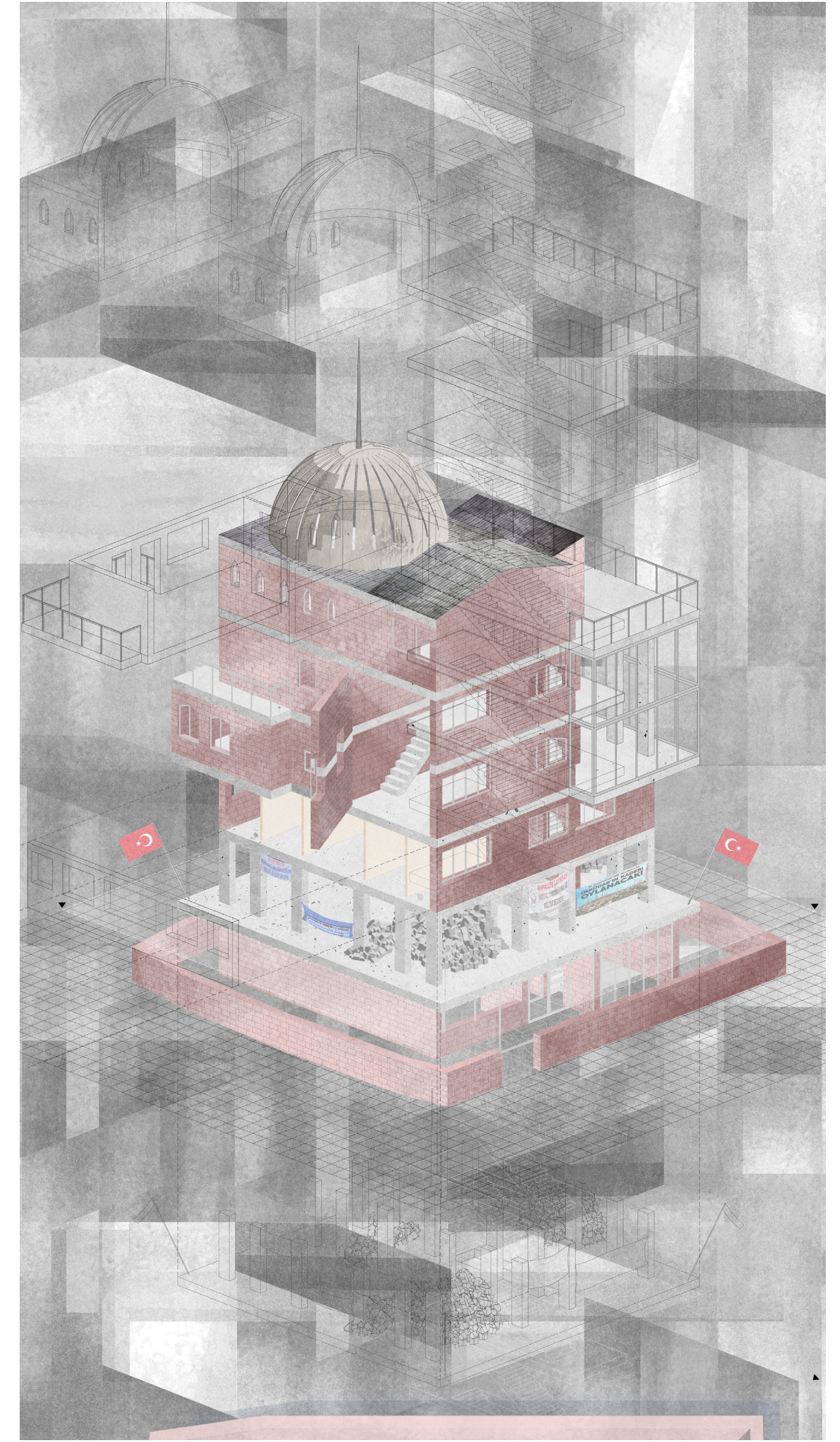

Materialisation
of the Non-Material

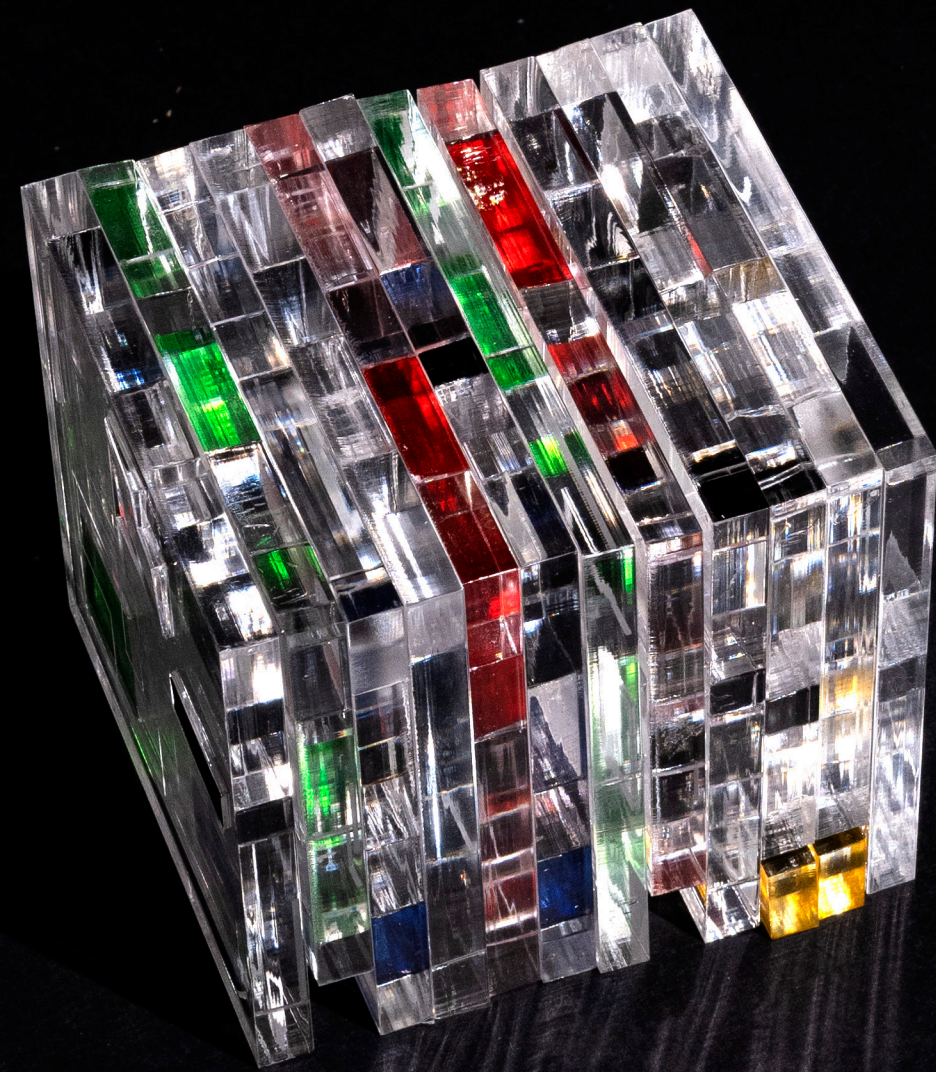

Projection and Permanency Models

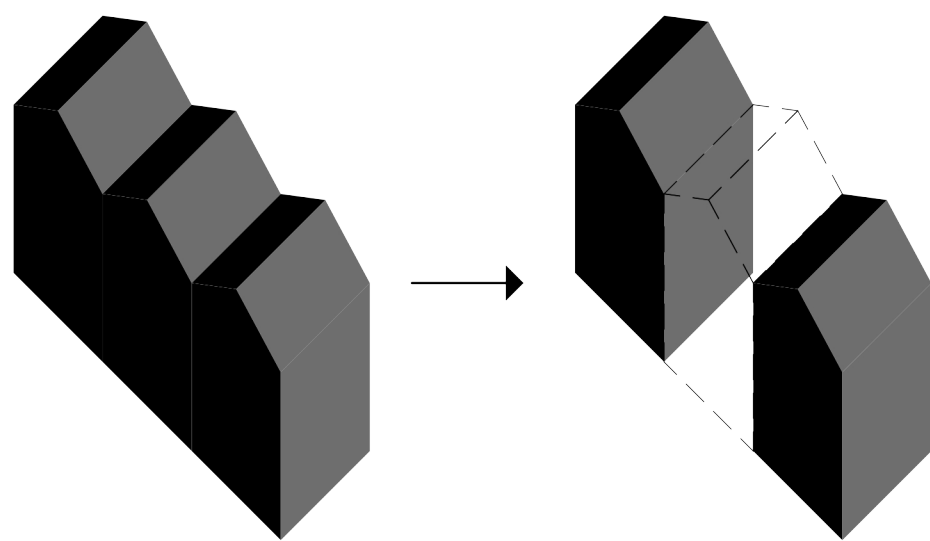

Removal from Context

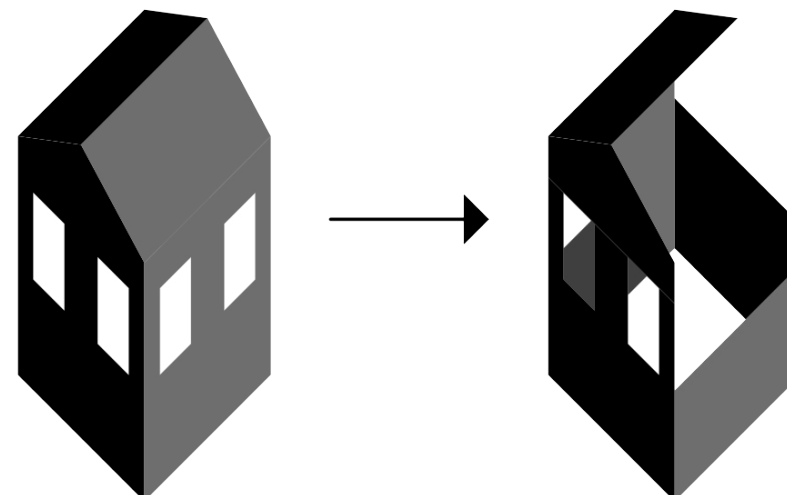

Skeletonizing

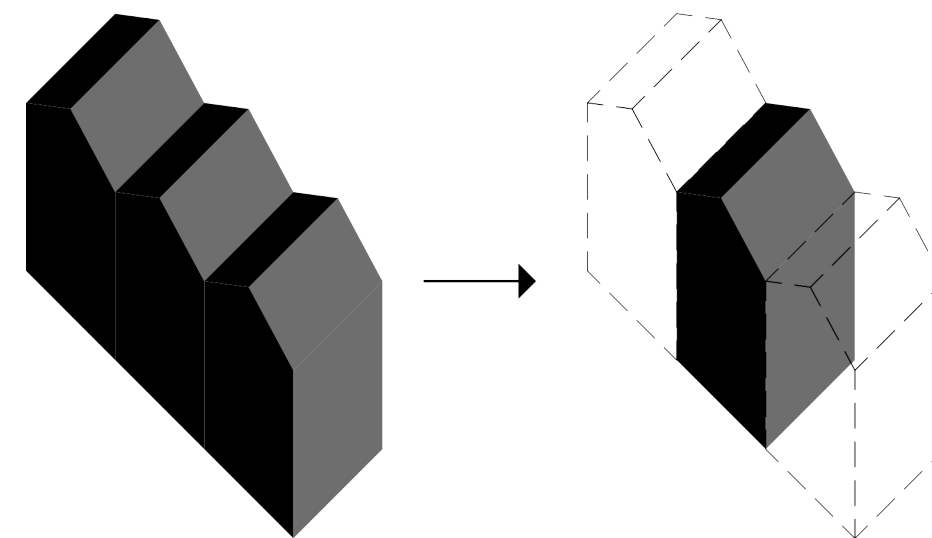

Exposal

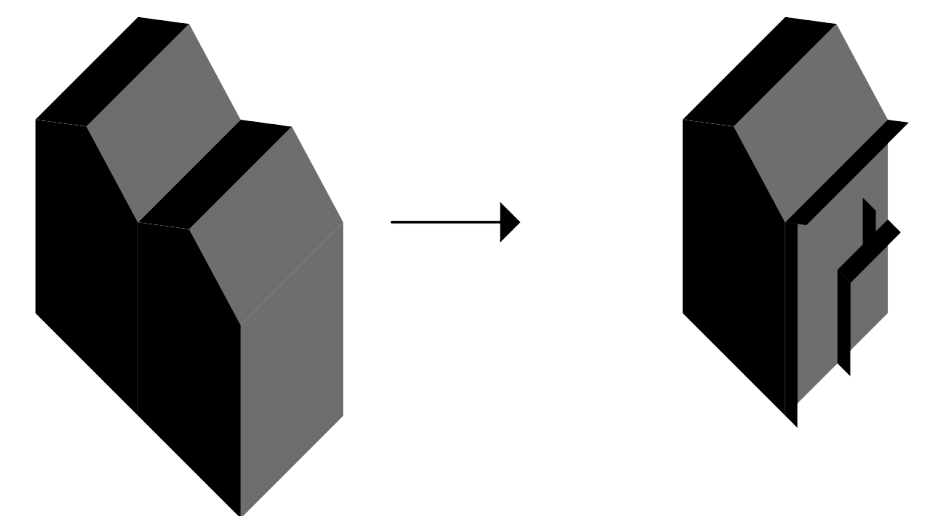
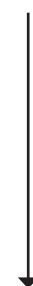
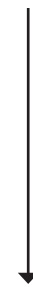

Tearing

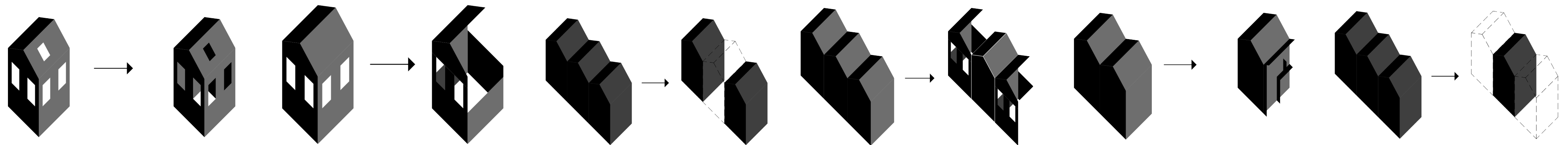

Timeline of Destruction

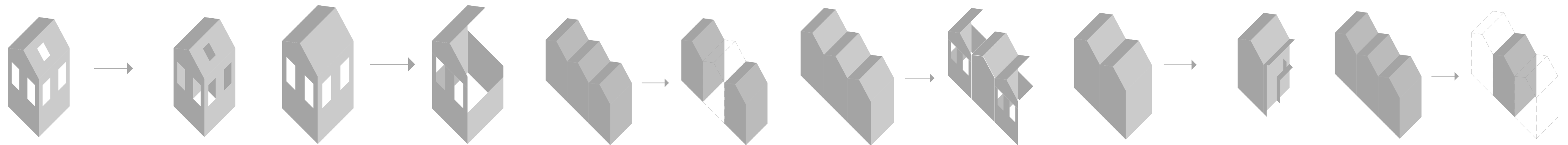

Timeline of Destruction

Reversal of Process

Design Task:

Structure within Kirazlitepe, that is the material counterpart to the severed memories of its former inhabitants.

Design Task:

Structure within Kirazlitepe, that is the material counterpart to the severed memories of its former inhabitants.

Therefore,

Choice of Location

Urban Grid

Process of Production

Materiality

Program

are extracted from the former site itself

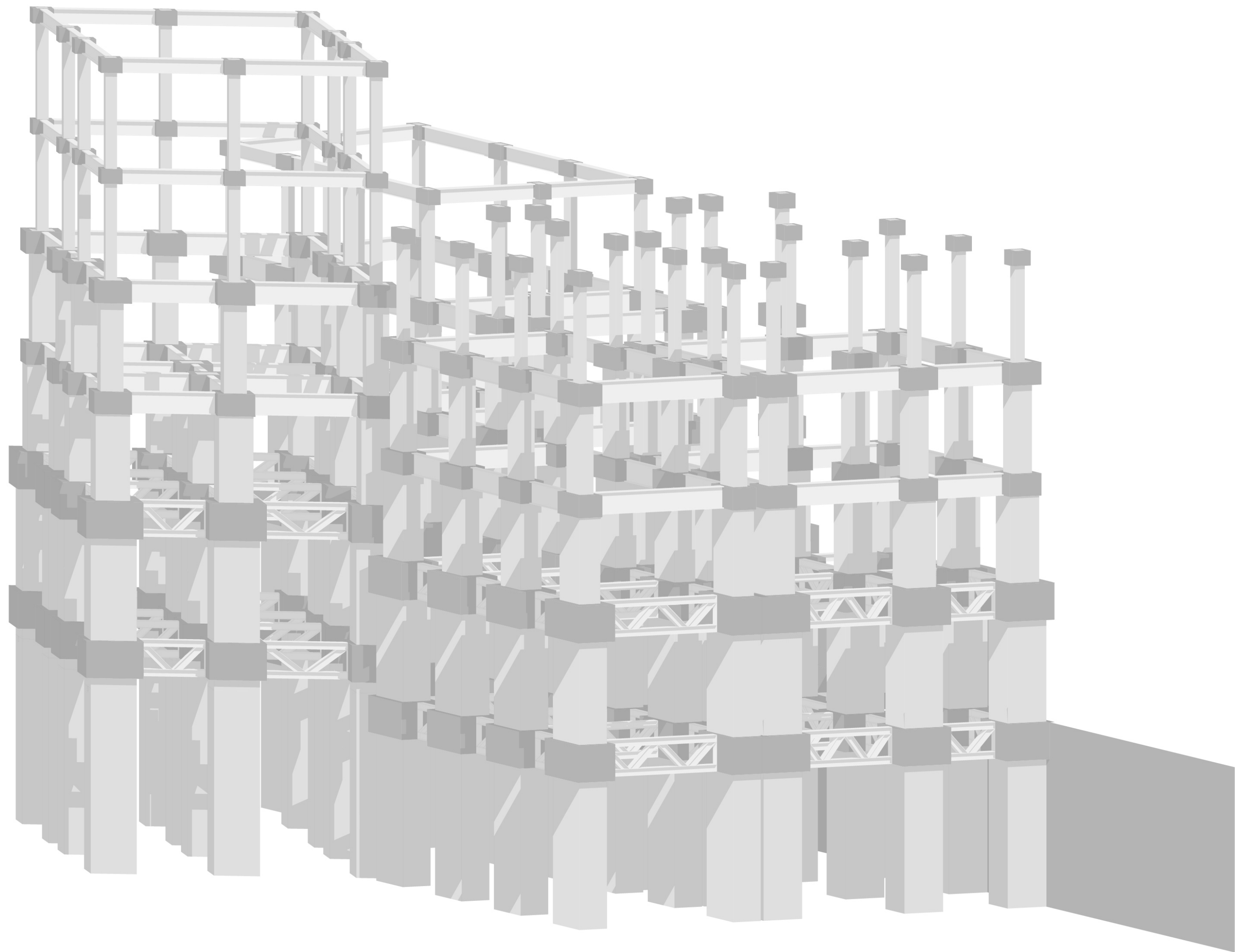

Axonometry Base Structure

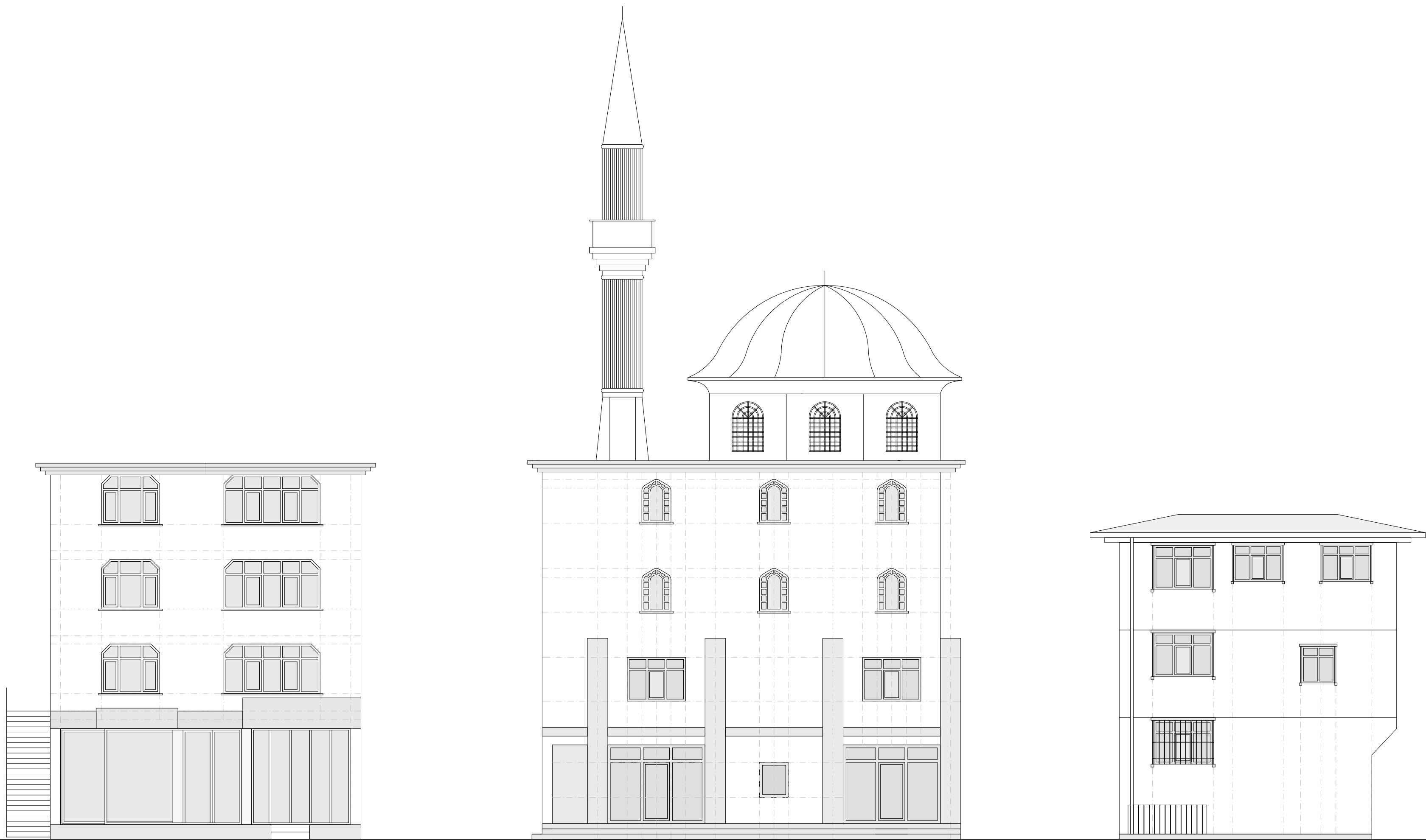

Neighbourhood Cafe

Mosque

Apartment Building



Neighbourhood Cafe



Mosque



Apartment Building

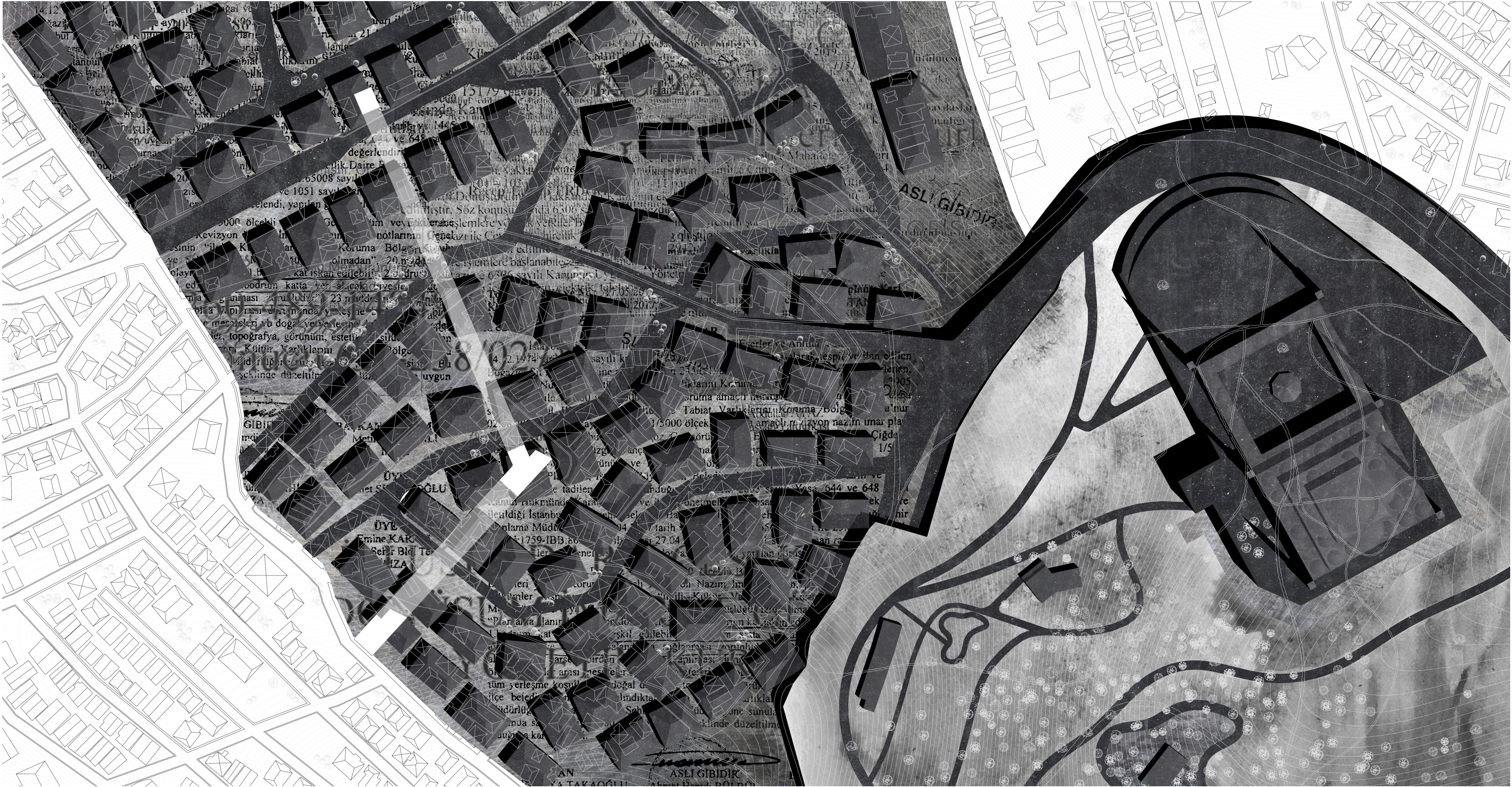

LOCATION/GRID

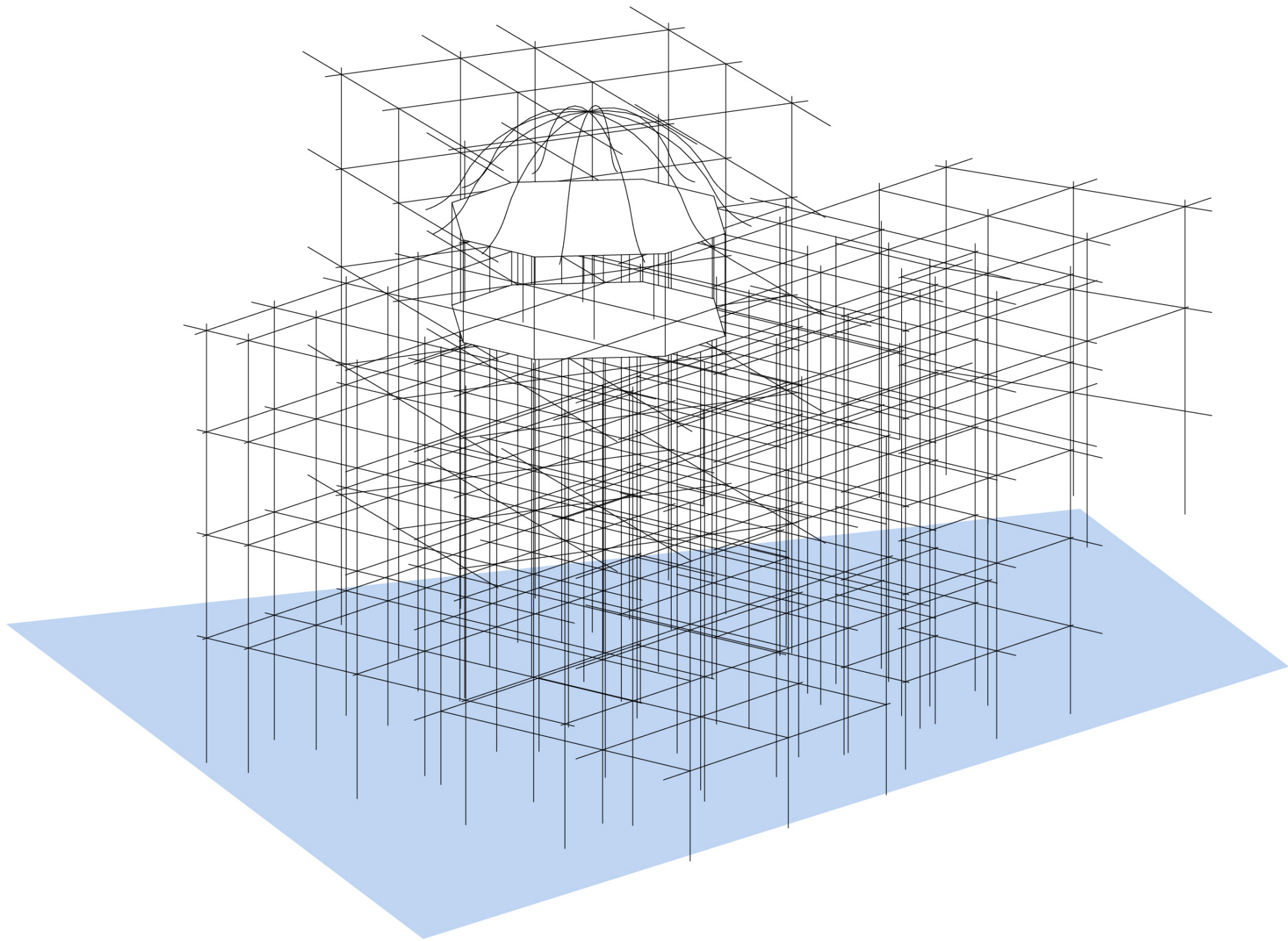
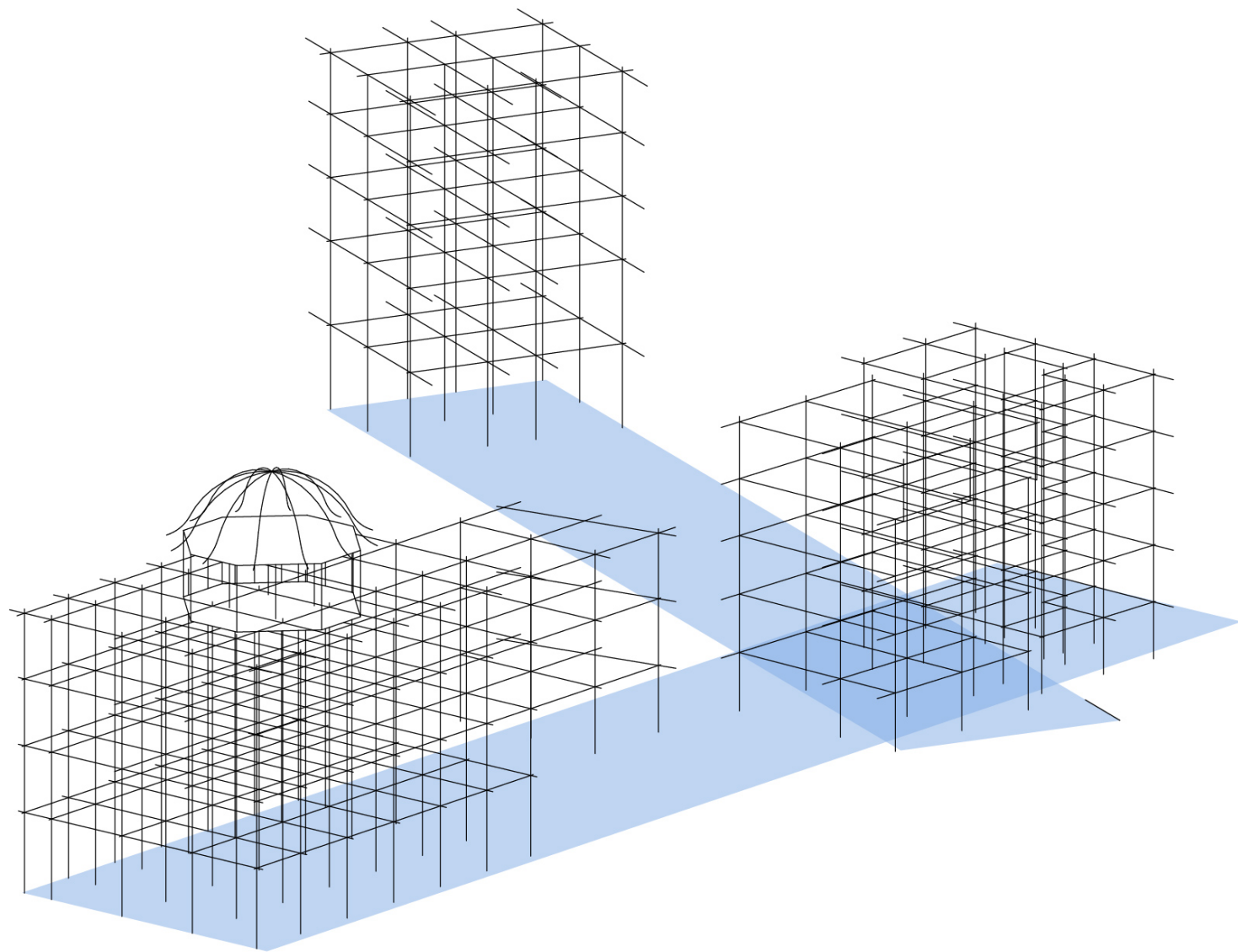

Projection of Grids

LOCATION/GRID

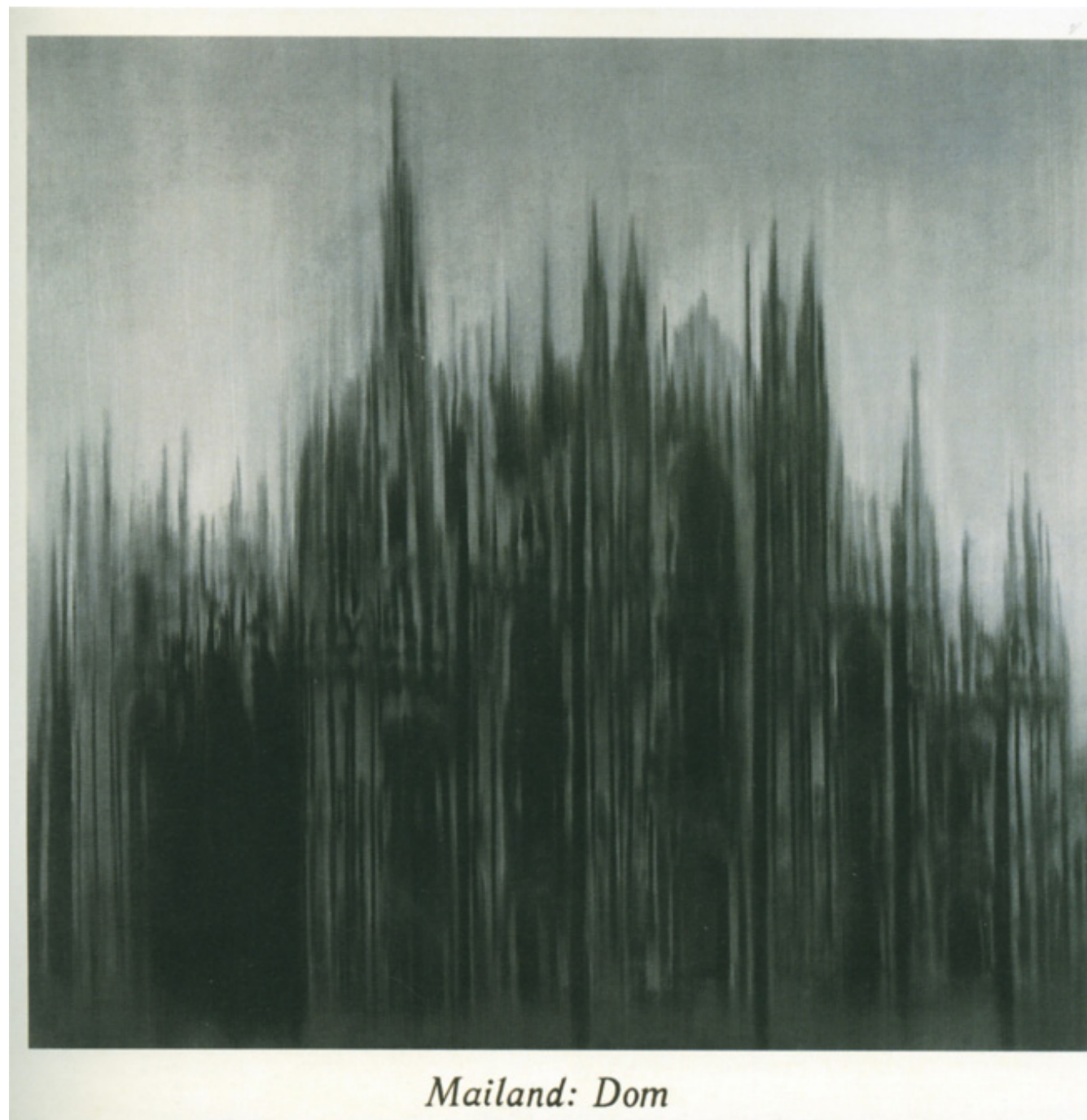

Mailand: Dom

PROCESS OF PRODUCTION

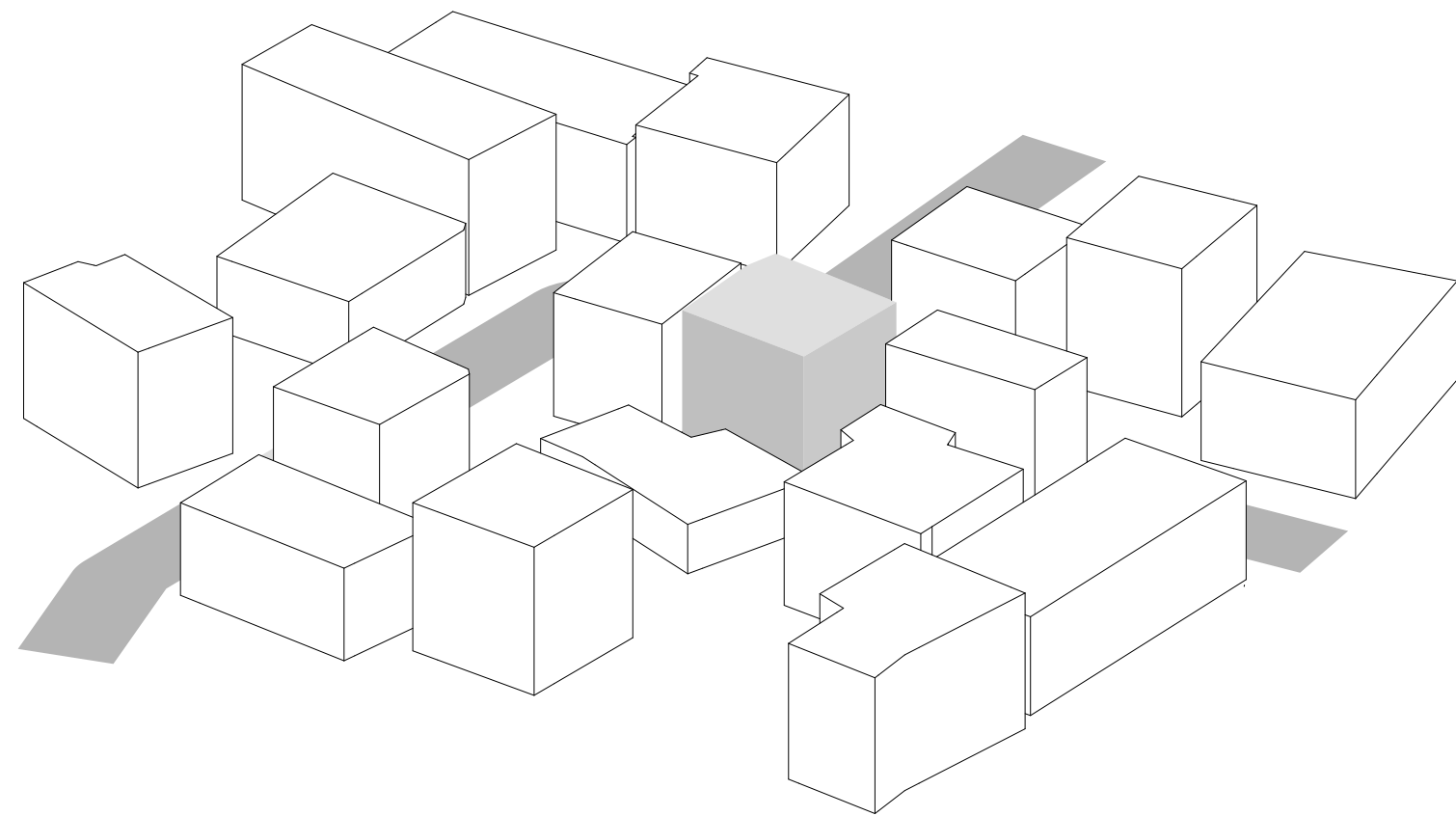

The first letter of demolition is placed on the front door of a building.

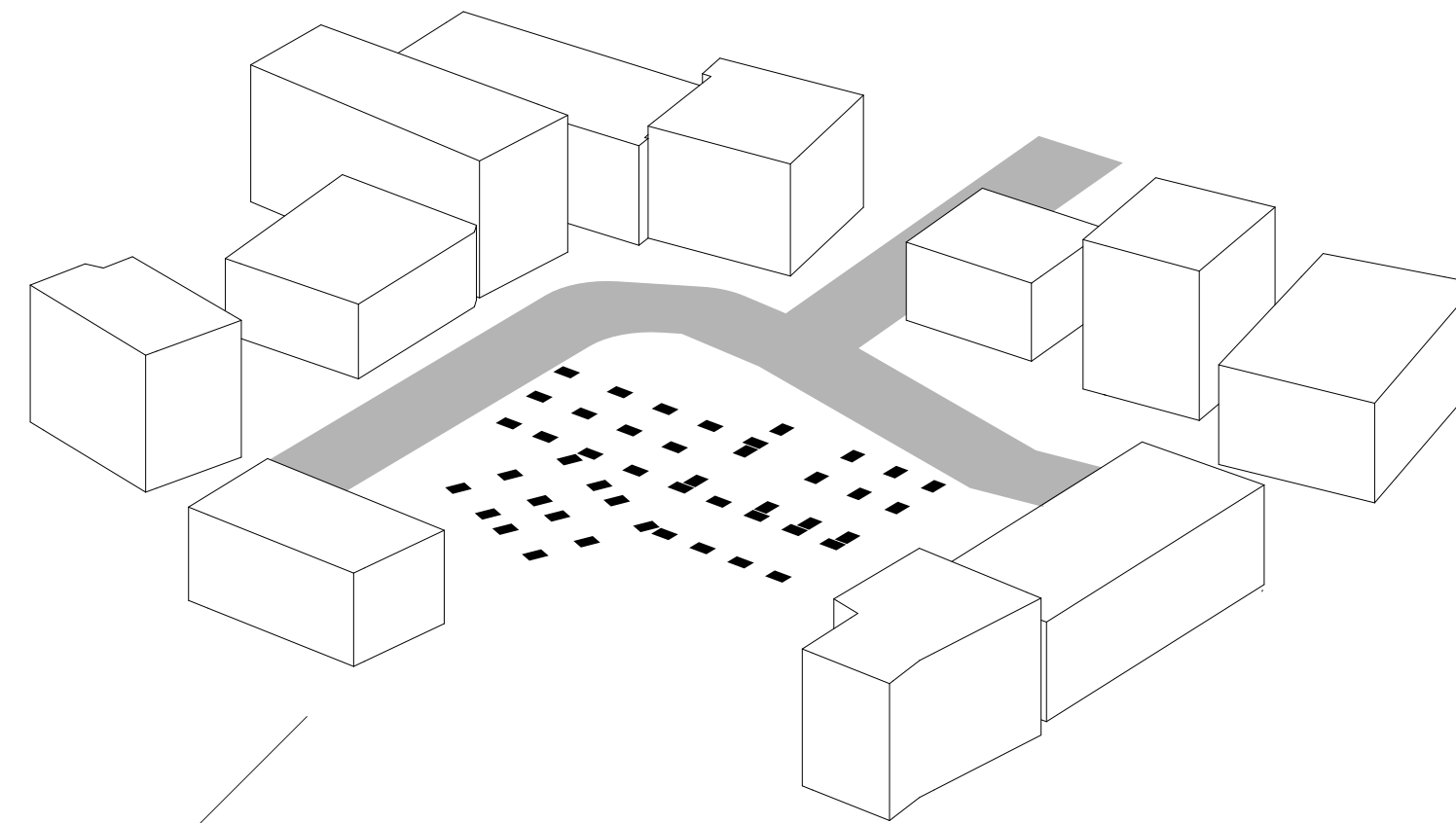

Anticipating the neighbourhood's destruction, it is immediately demolished.
The foundations for the future productive monument is cast.

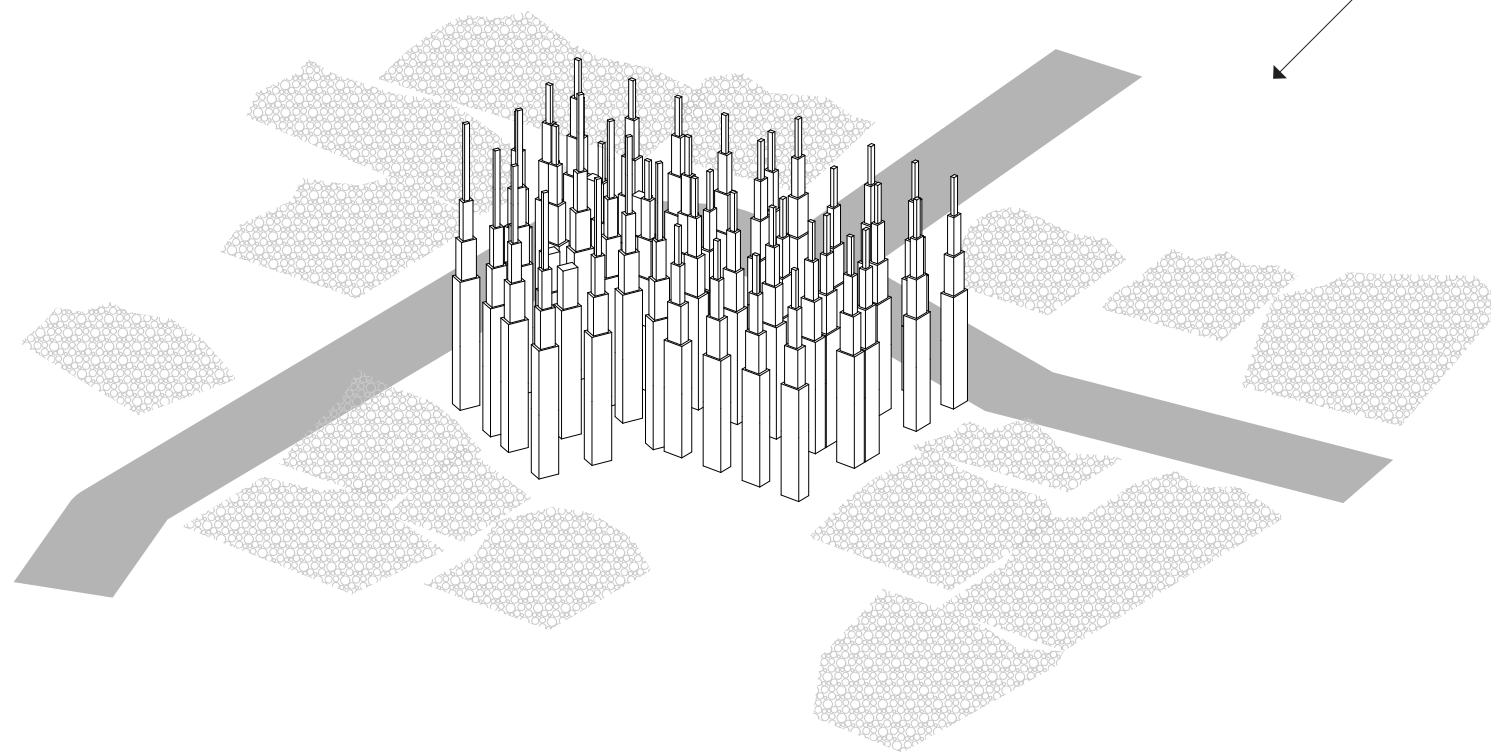

As the surrounding buildings are demolished, a new structure grows out of their materials.

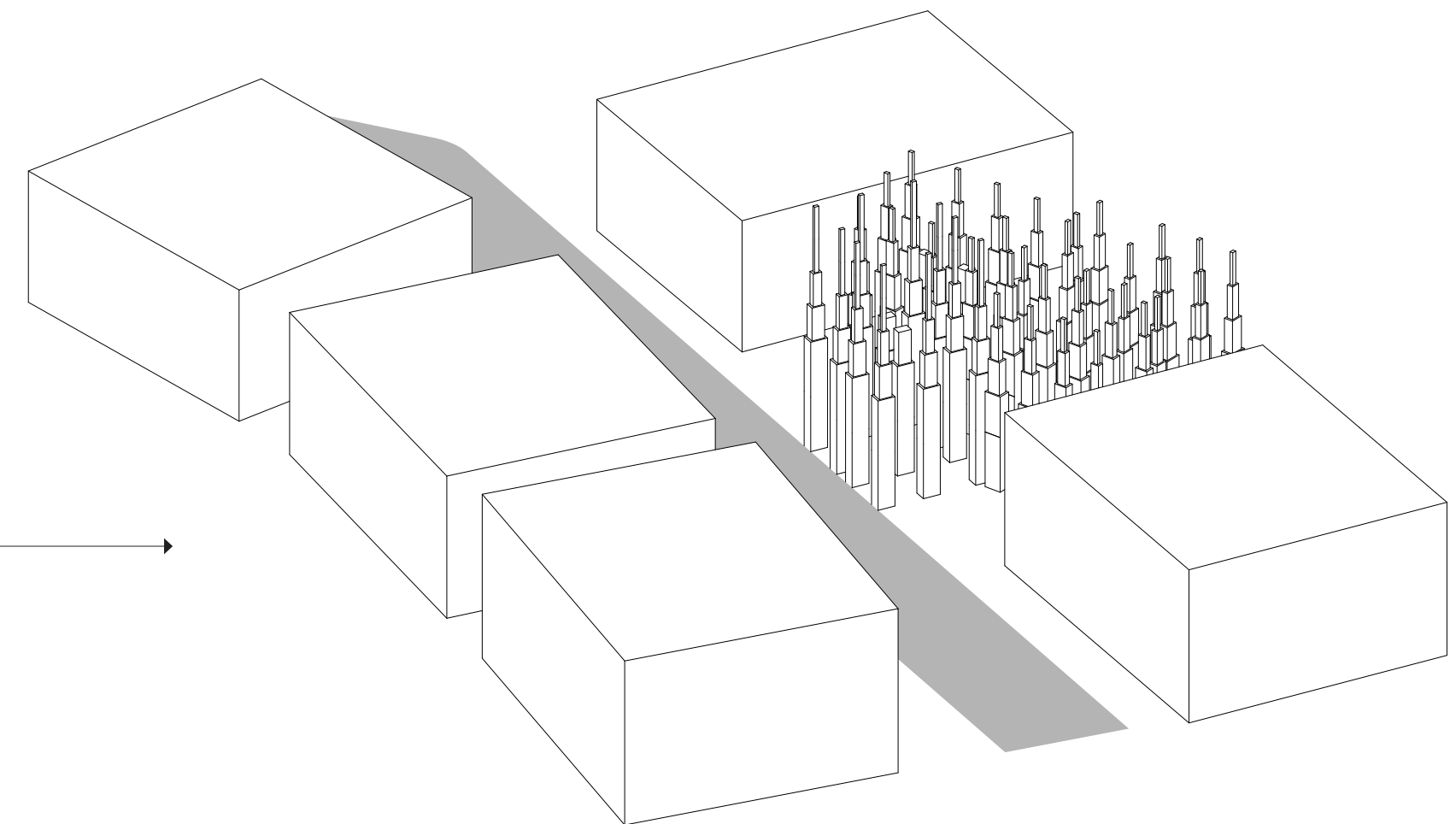

In the context of the changed neighbourhood, it stands as an vessel of what defined the predecessor.

PROCESS OF PRODUCTION

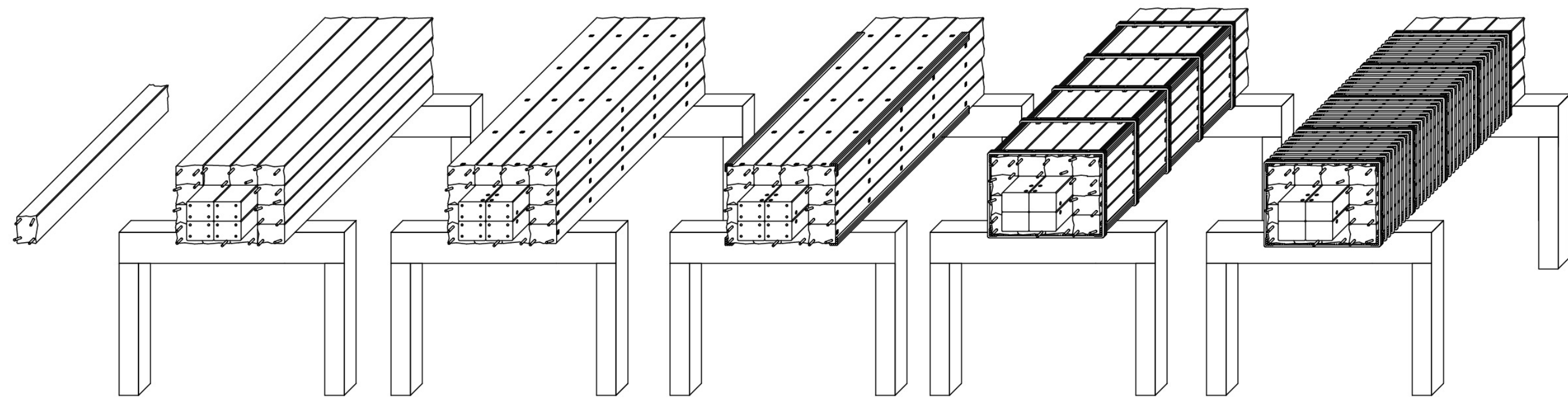

PROCESS OF PRODUCTION



PROCESS OF PRODUCTION

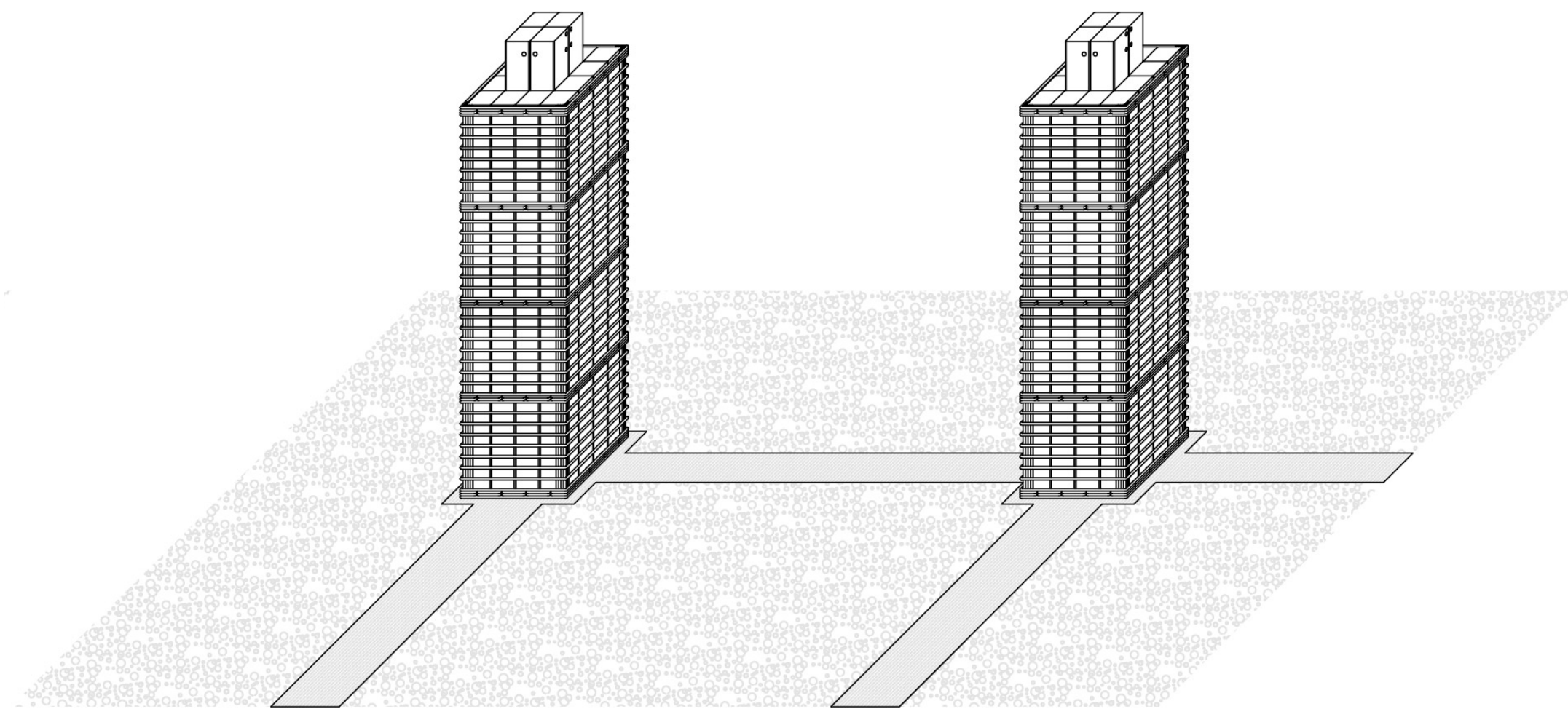

PROCESS OF PRODUCTION

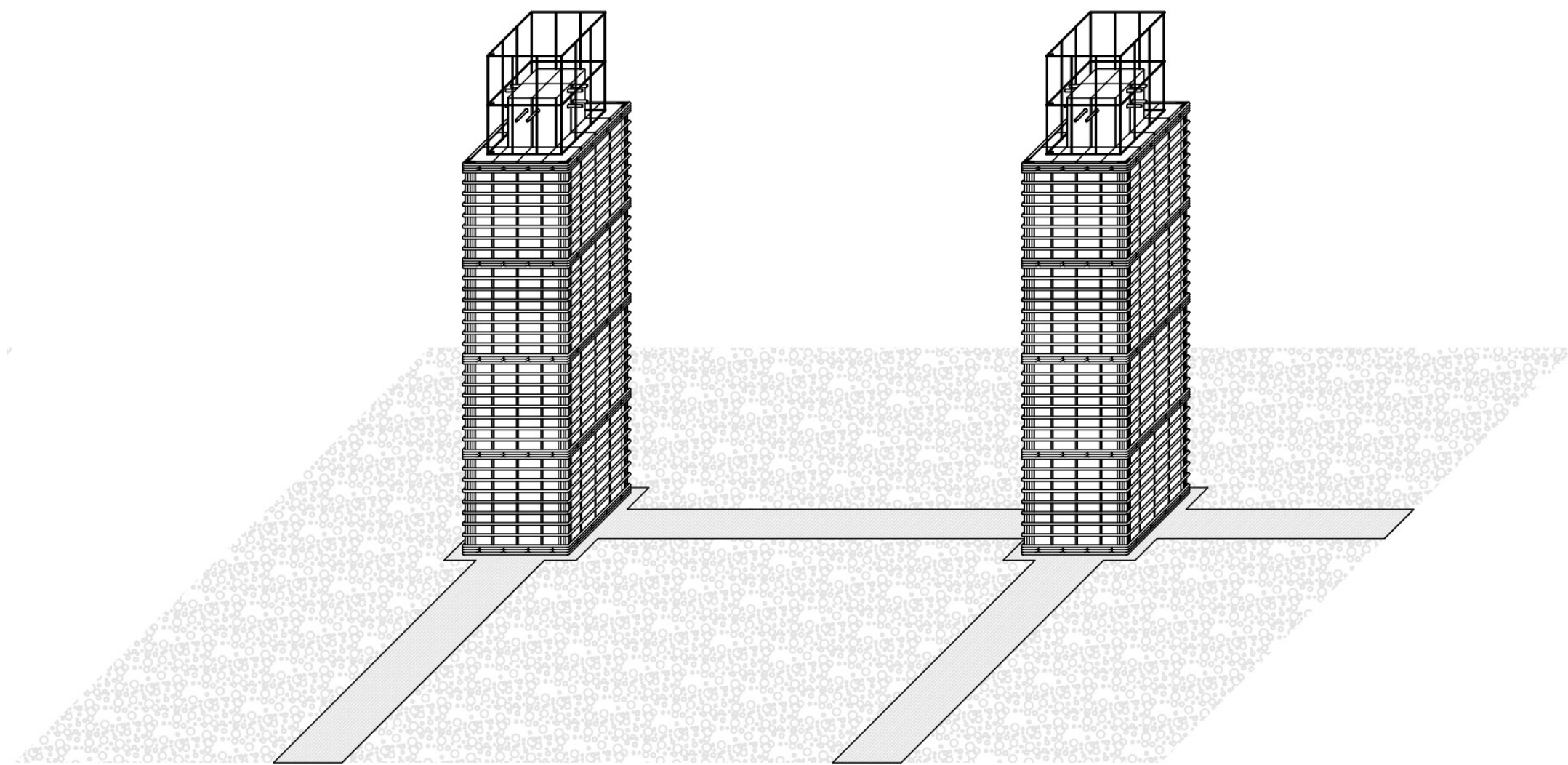

PROCESS OF PRODUCTION

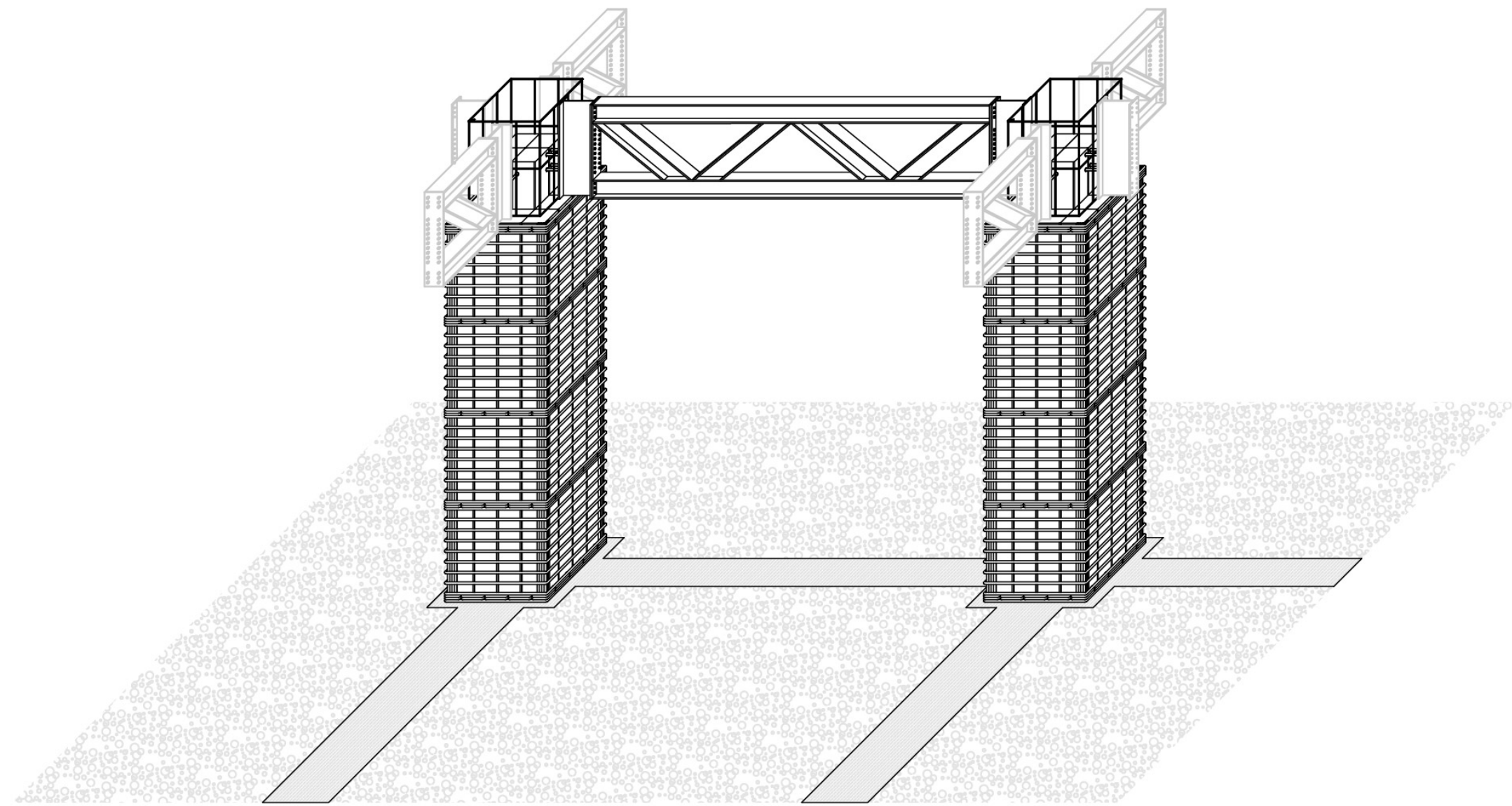

PROCESS OF PRODUCTION

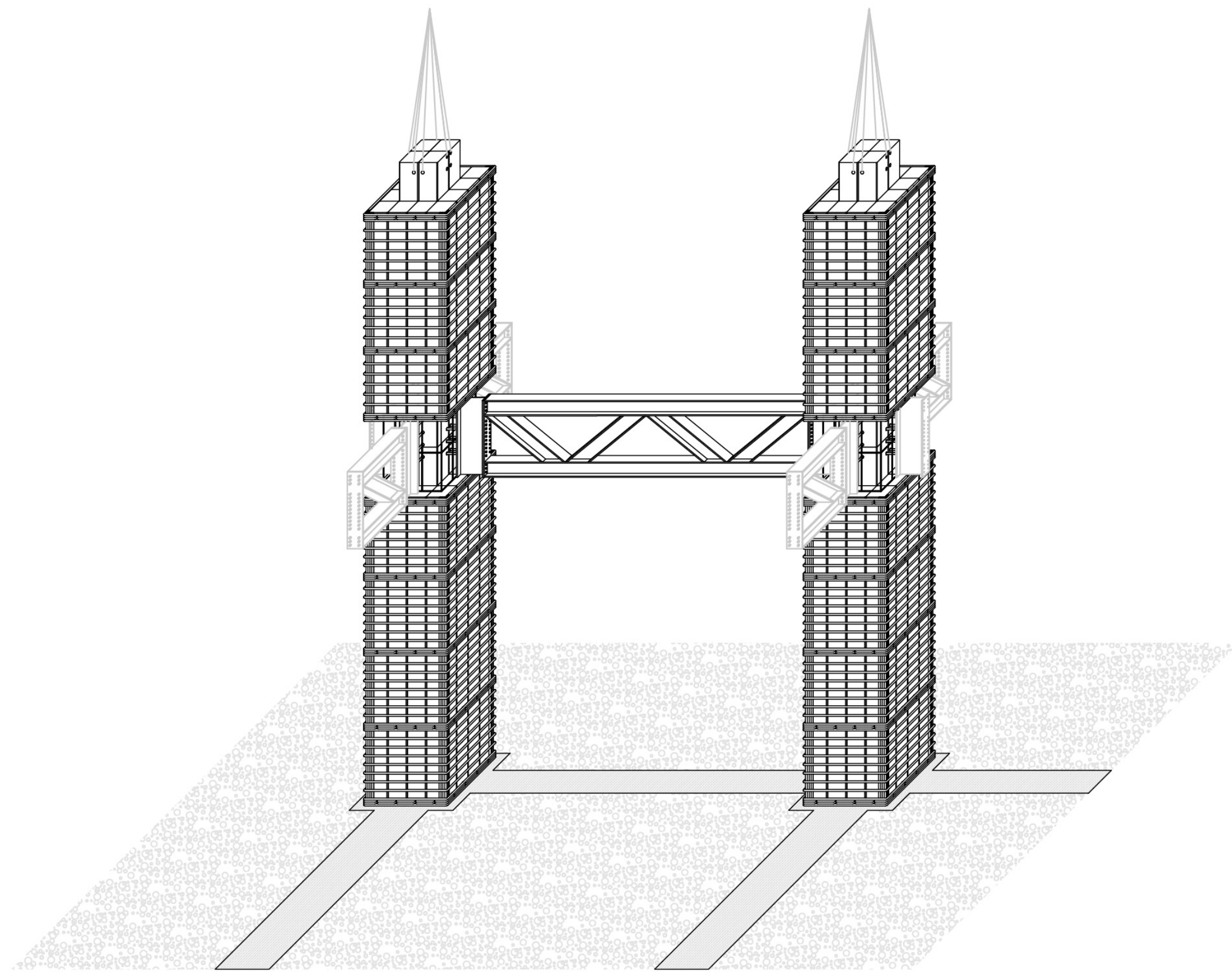

PROCESS OF PRODUCTION

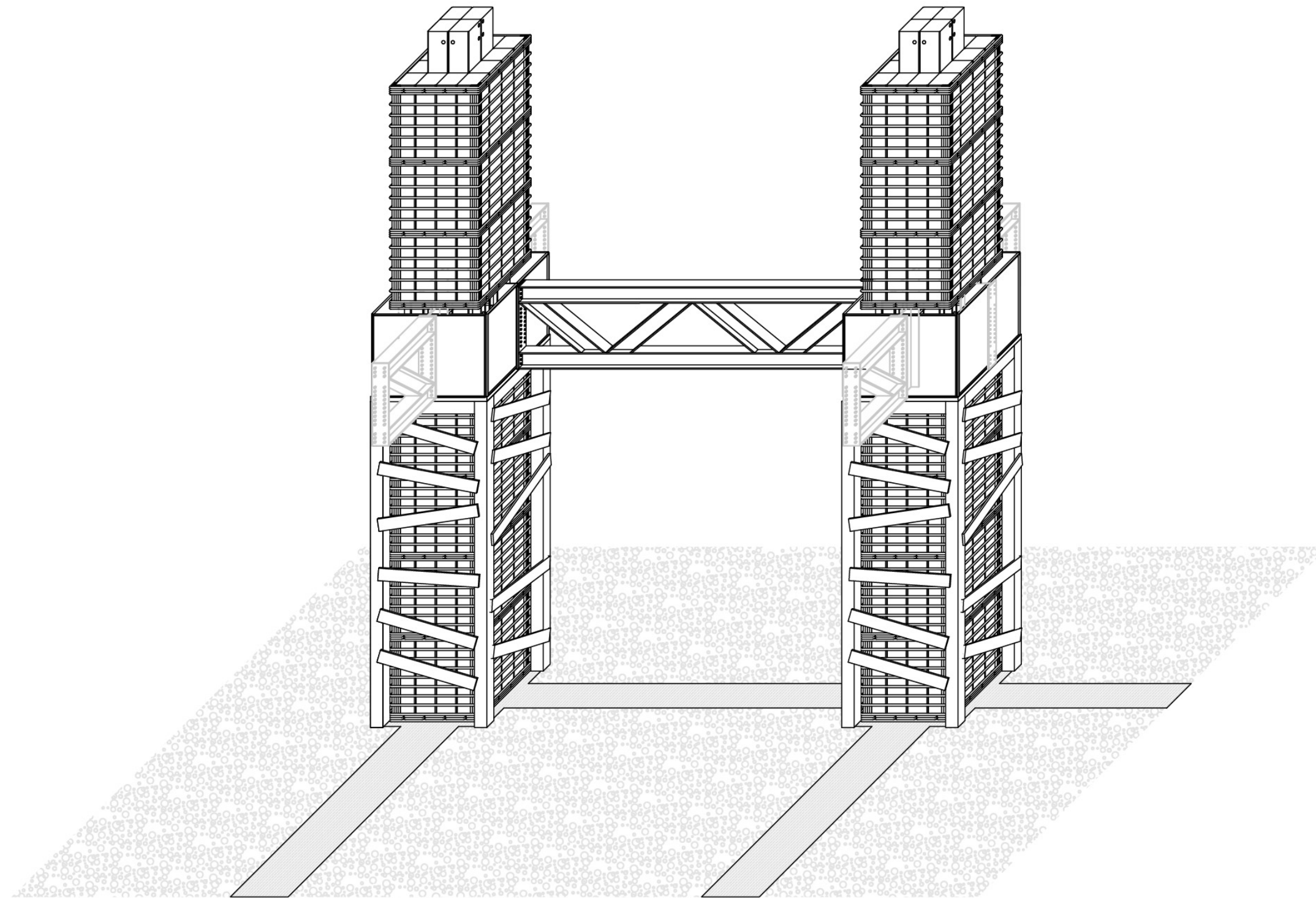

PROCESS OF PRODUCTION

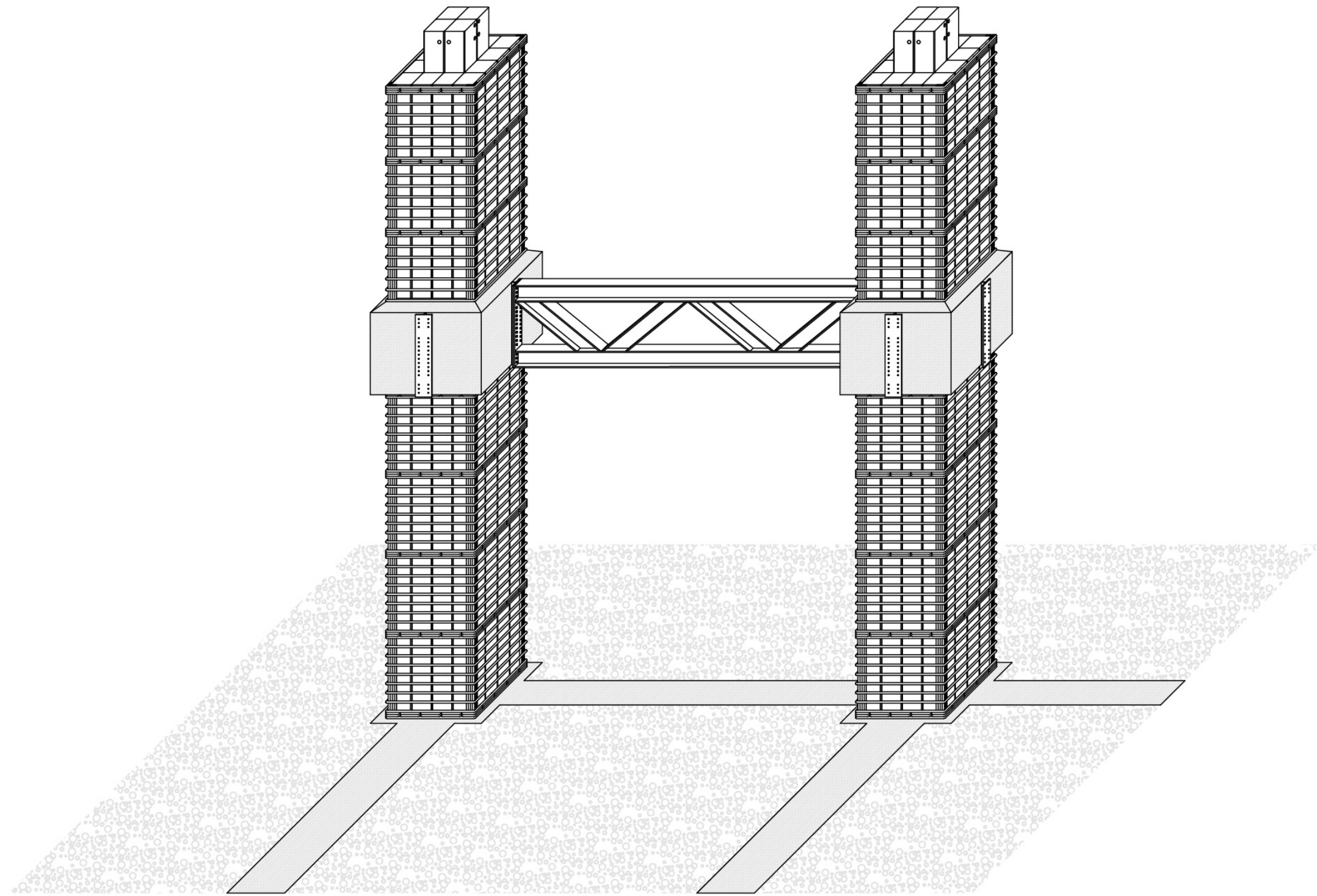

PROCESS OF PRODUCTION



PROCESS OF PRODUCTION

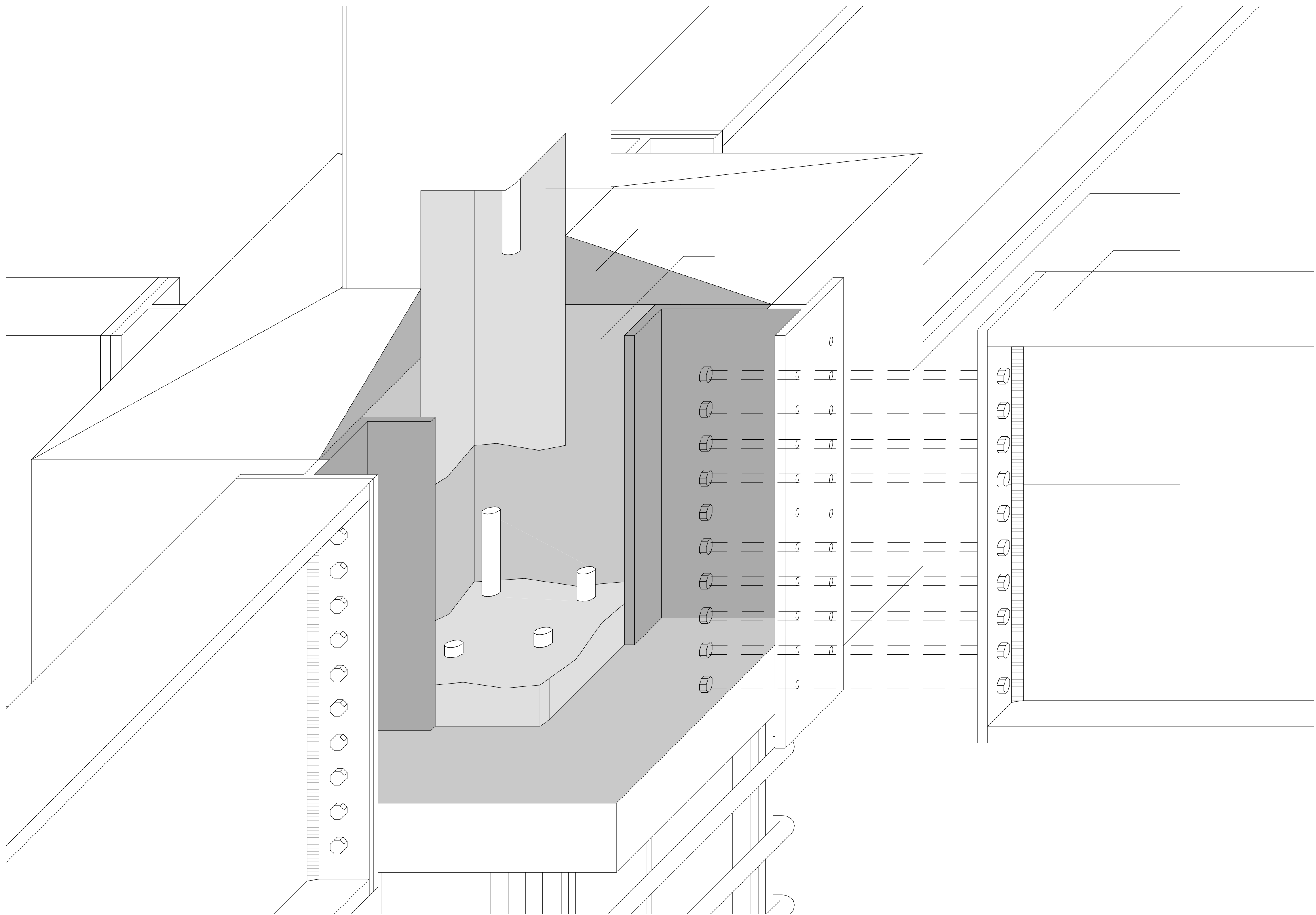

Detail Node

PROCESS OF PRODUCTION

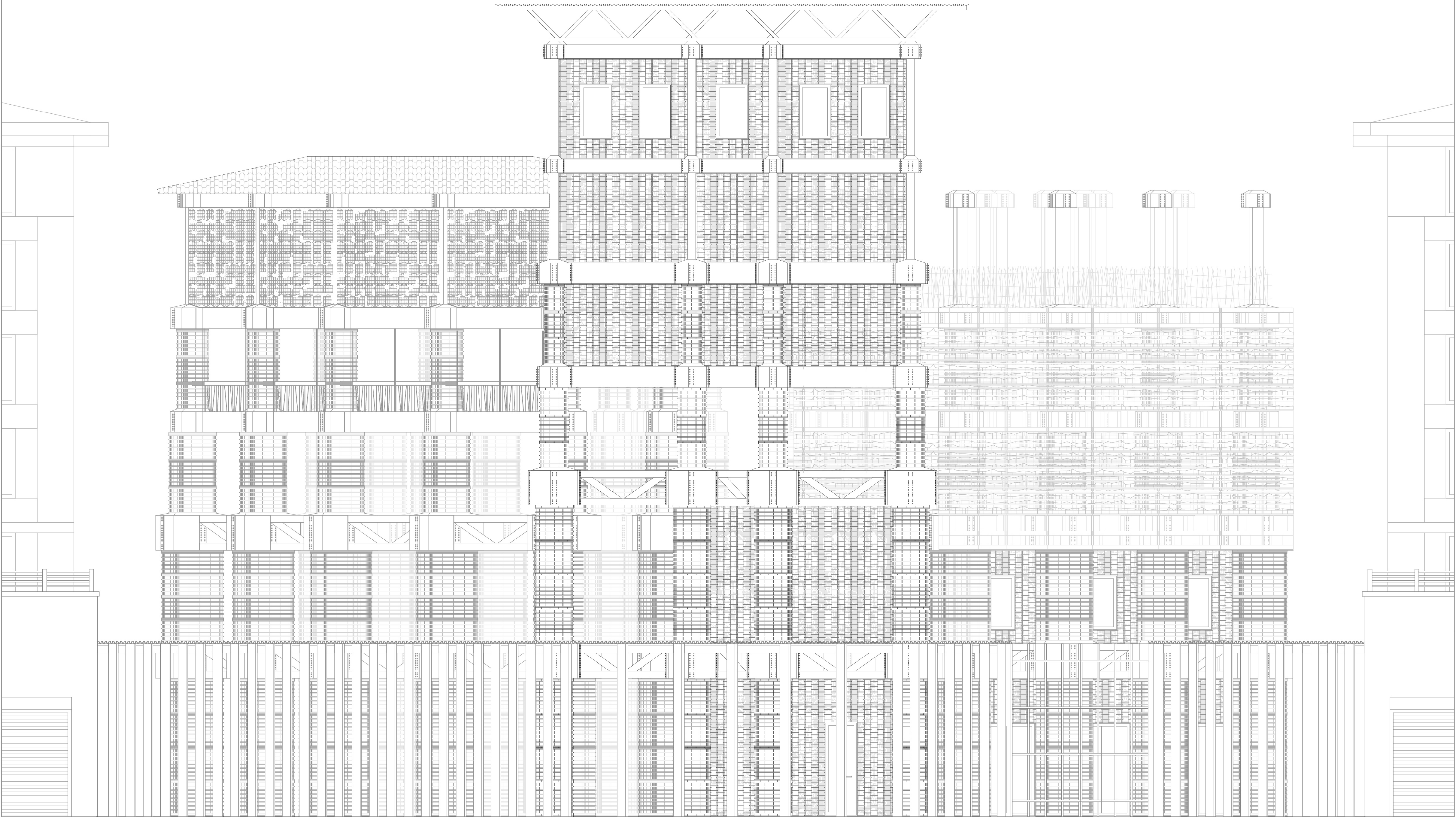

Elevation North Facade

PROCESS OF PRODUCTION

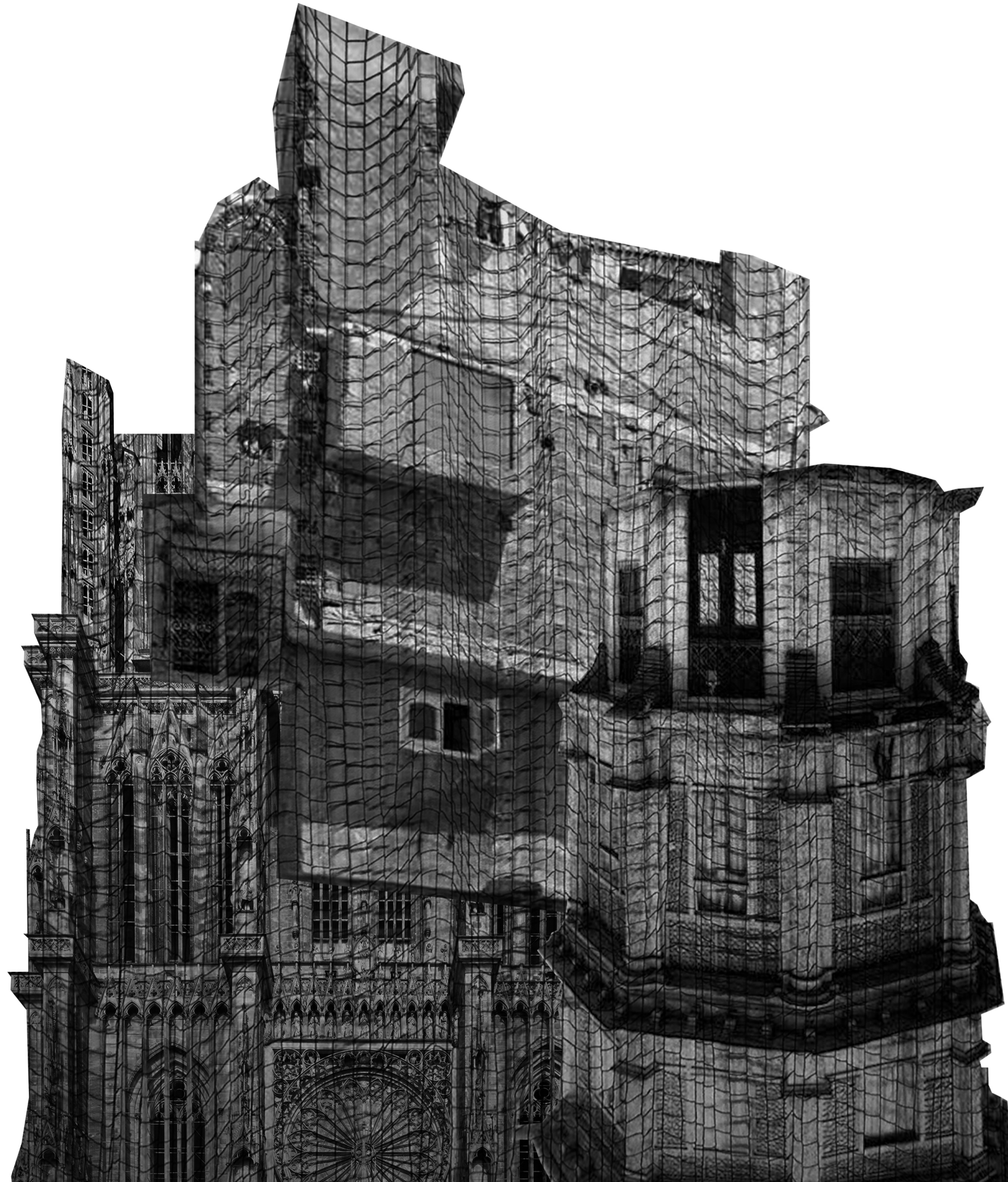

PROCESS OF PRODUCTION

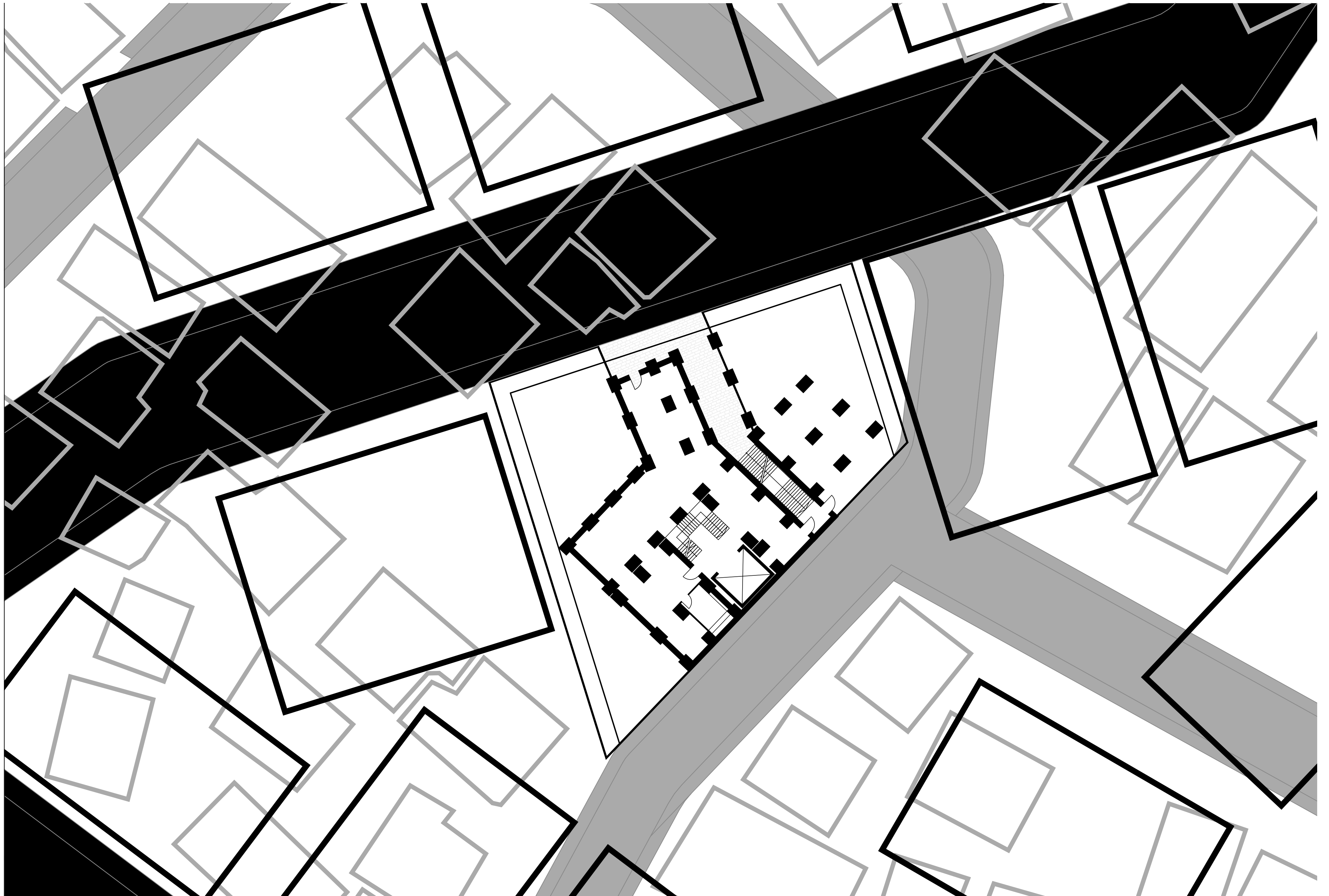

Plinth and Site Superposition



PROCESS OF PRODUCTION

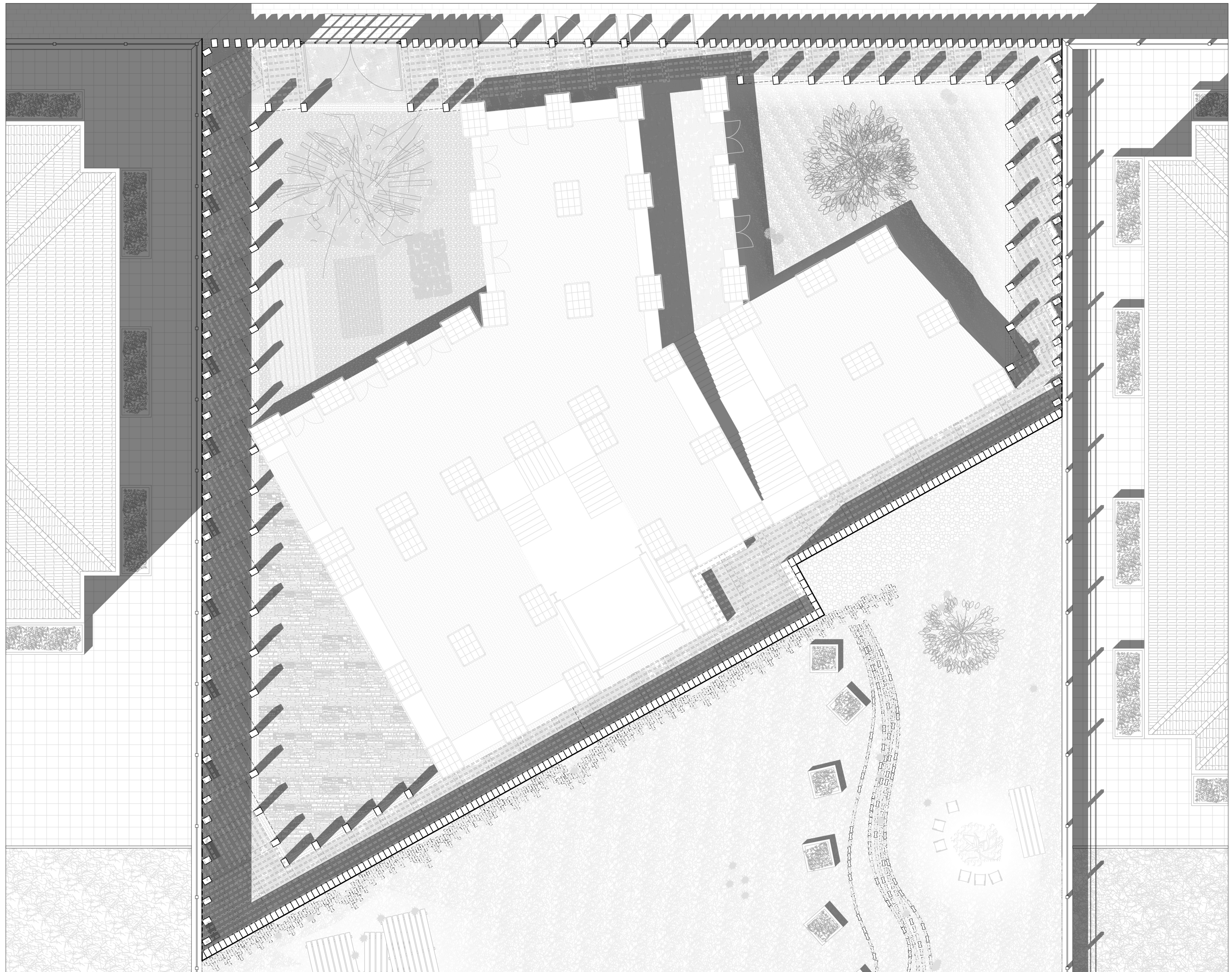

Outside Spaces



PROCESS OF PRODUCTION

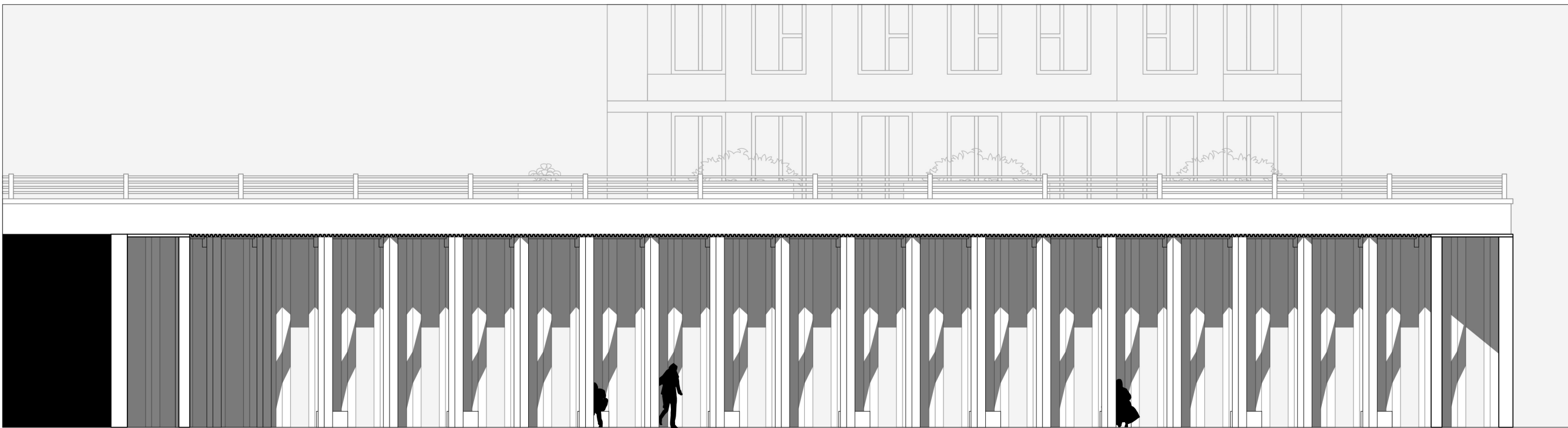
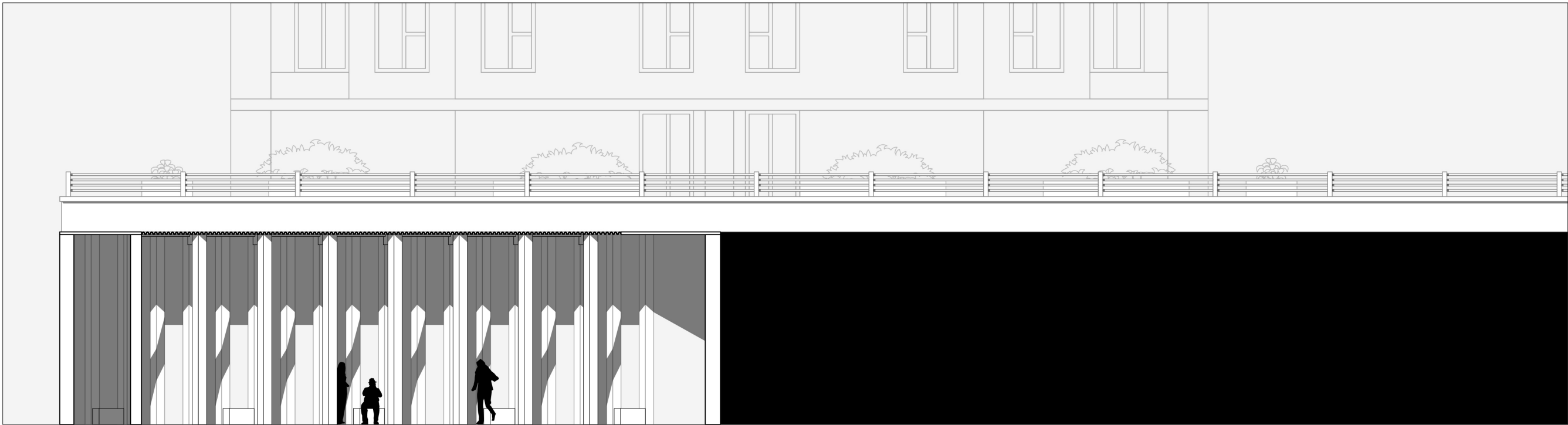

Walkway Elevations North | East | West

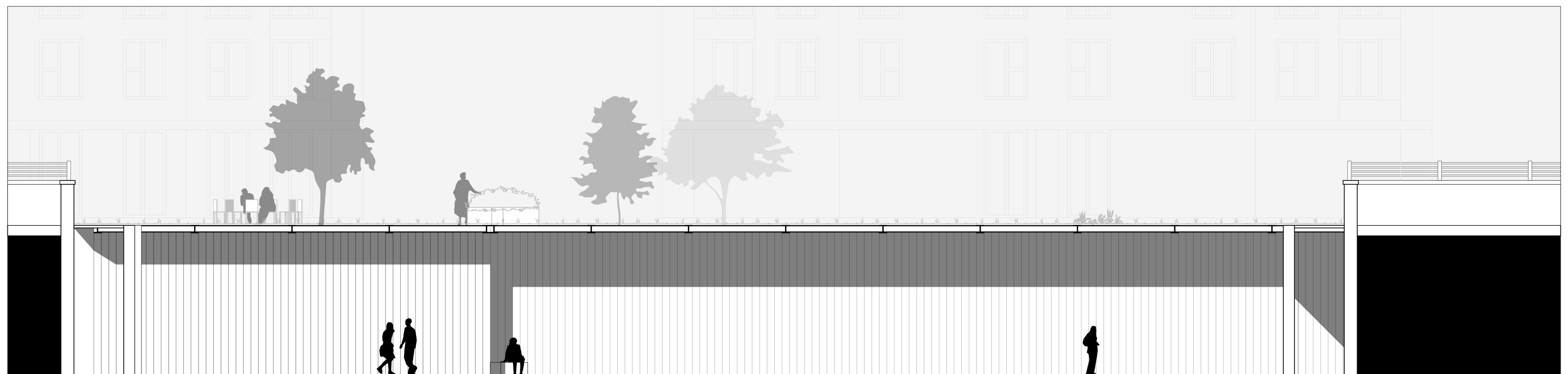

Walkway Elevation South

PROCESS OF PRODUCTION

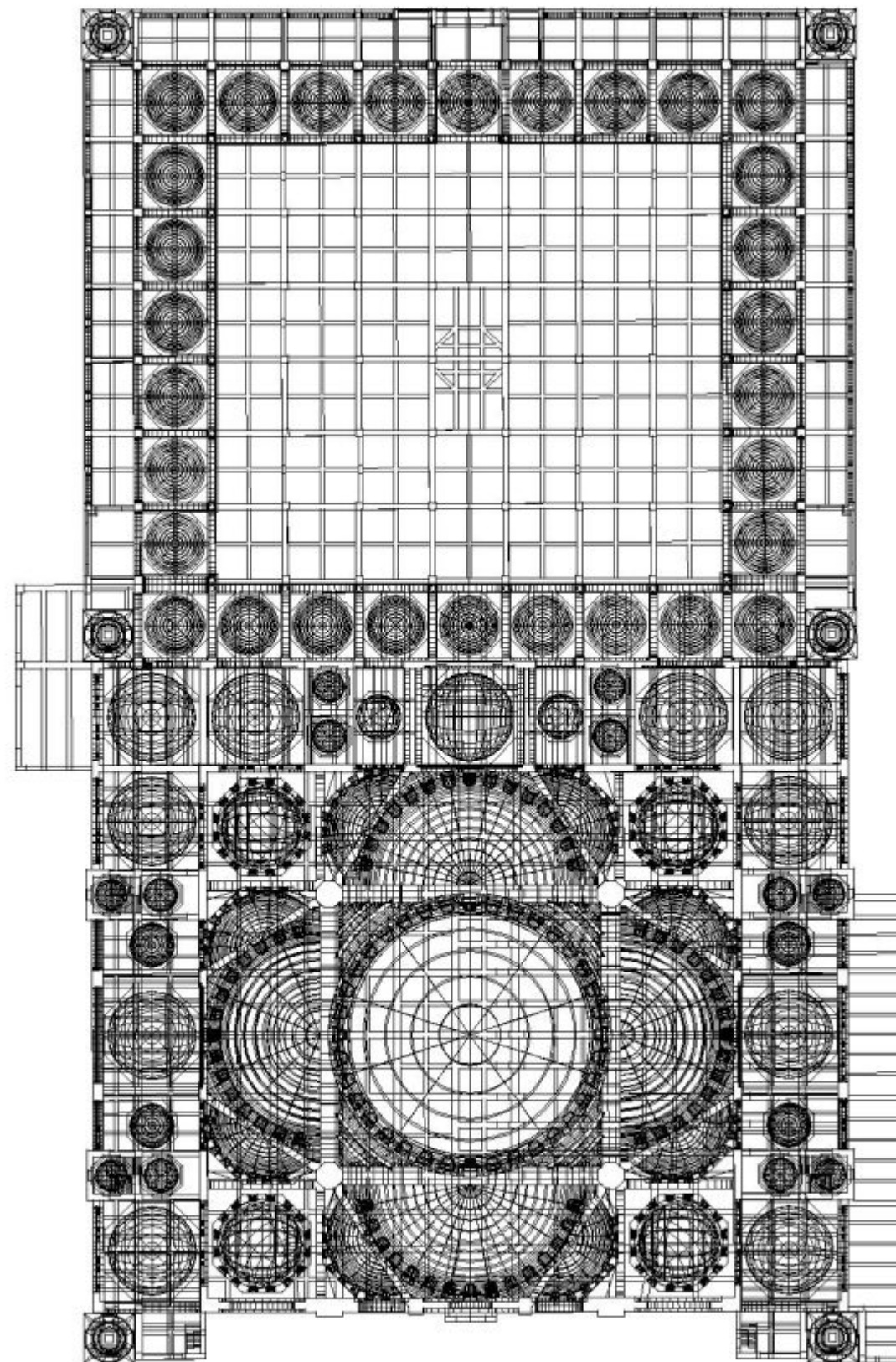

PROCESS OF PRODUCTION

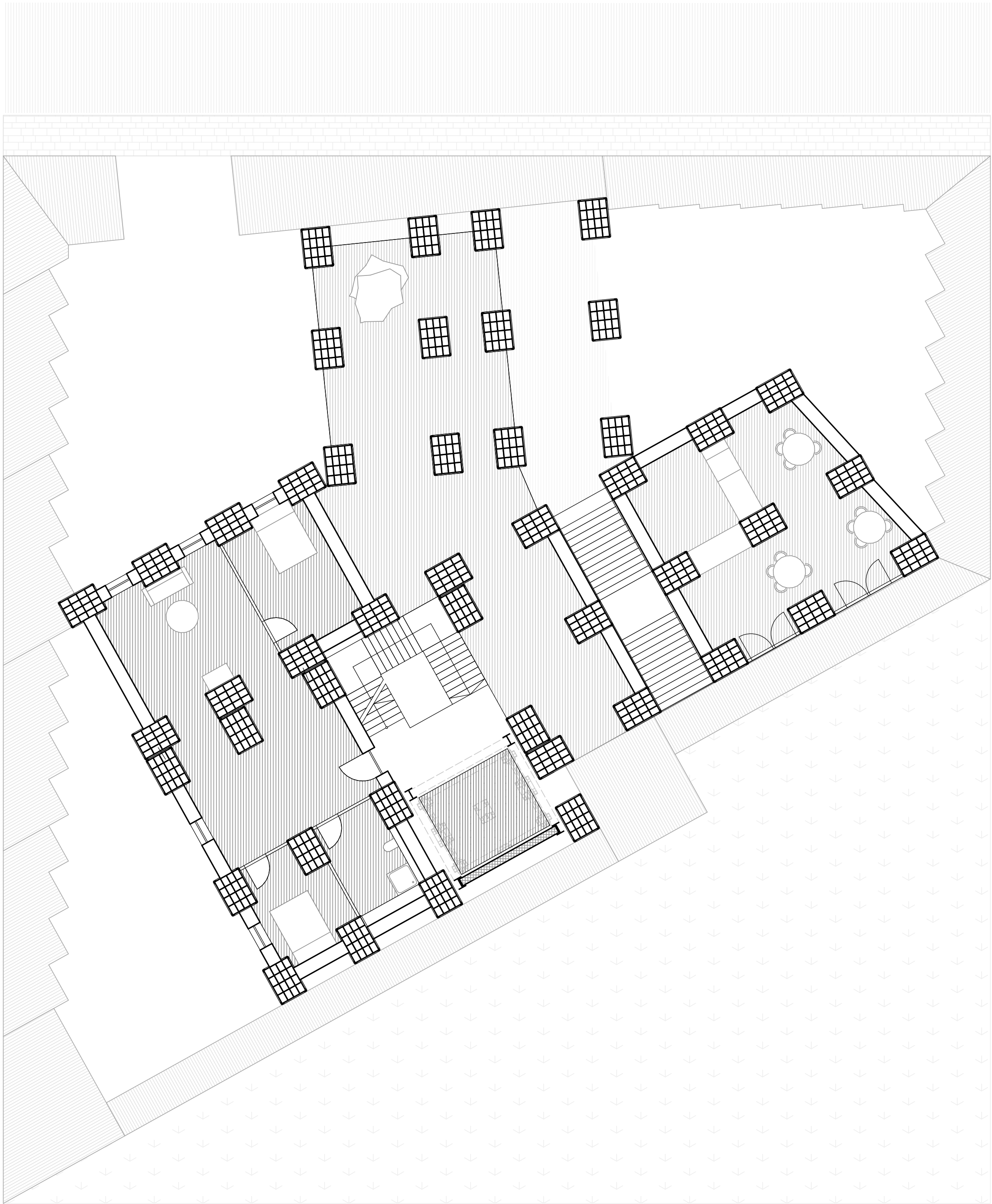

Ground Level



PROCESS OF PRODUCTION

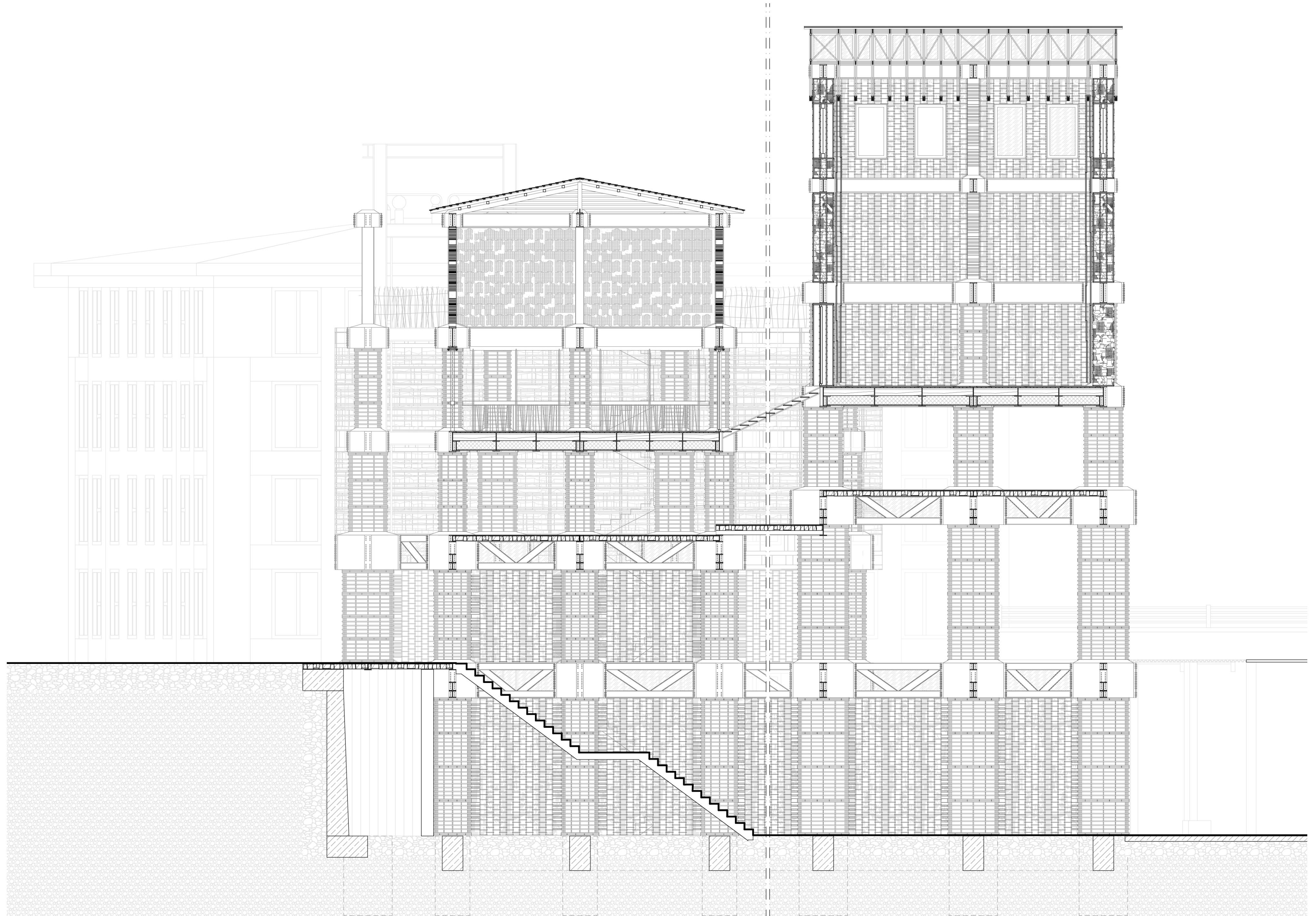

Section and Terrain

PROCESS OF PRODUCTION

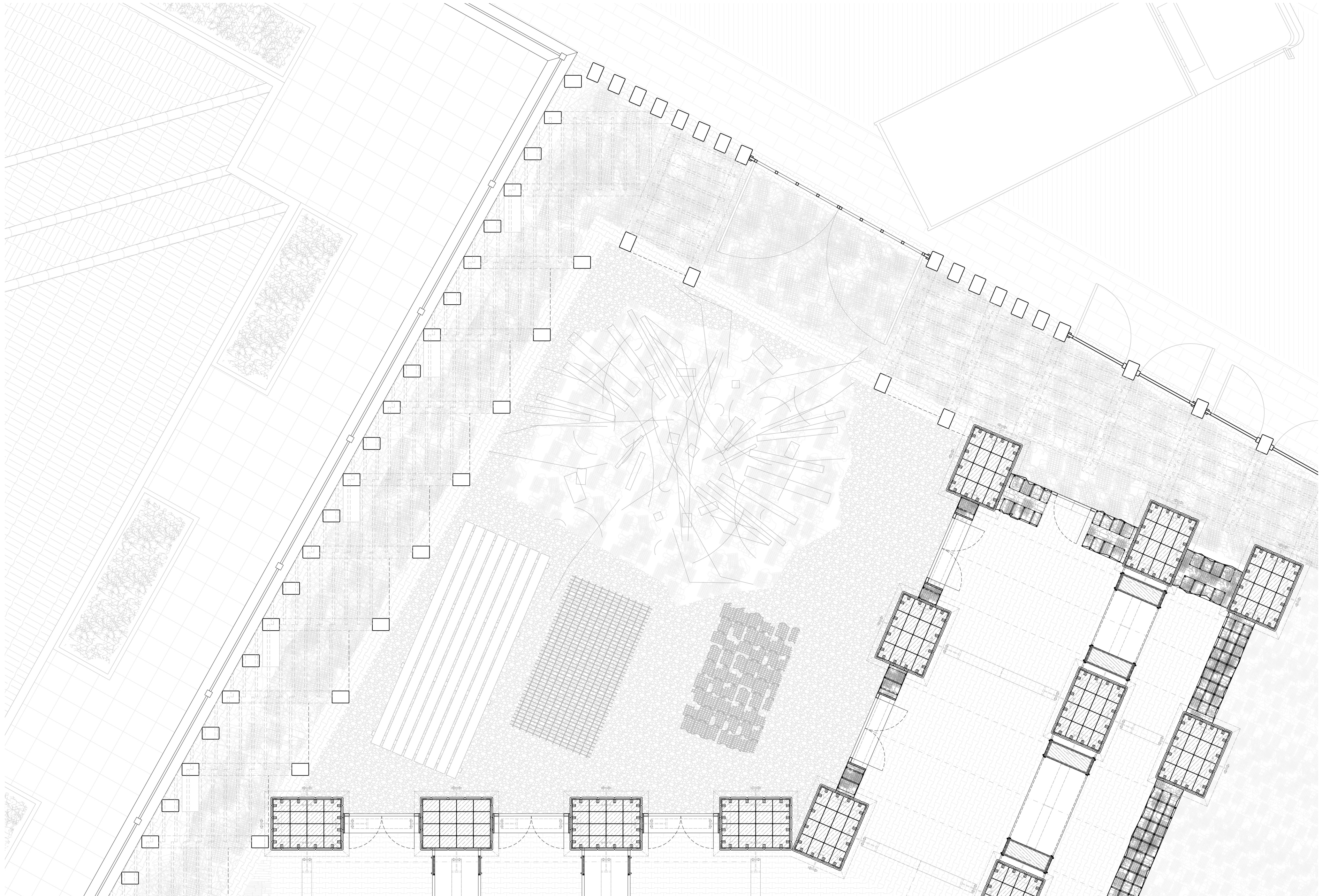

Workshop

PROCESS OF PRODUCTION

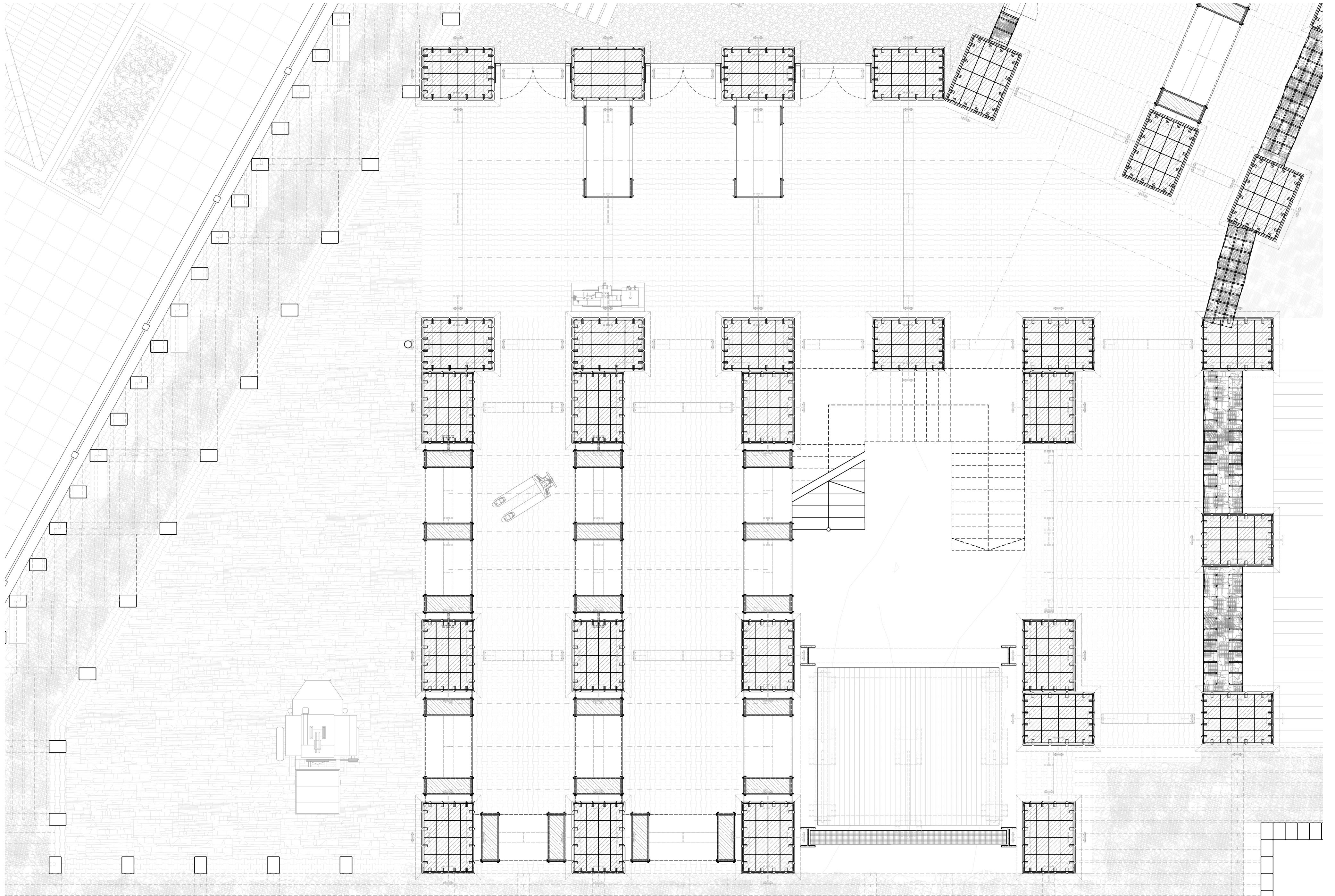

Workshop

PROCESS OF PRODUCTION

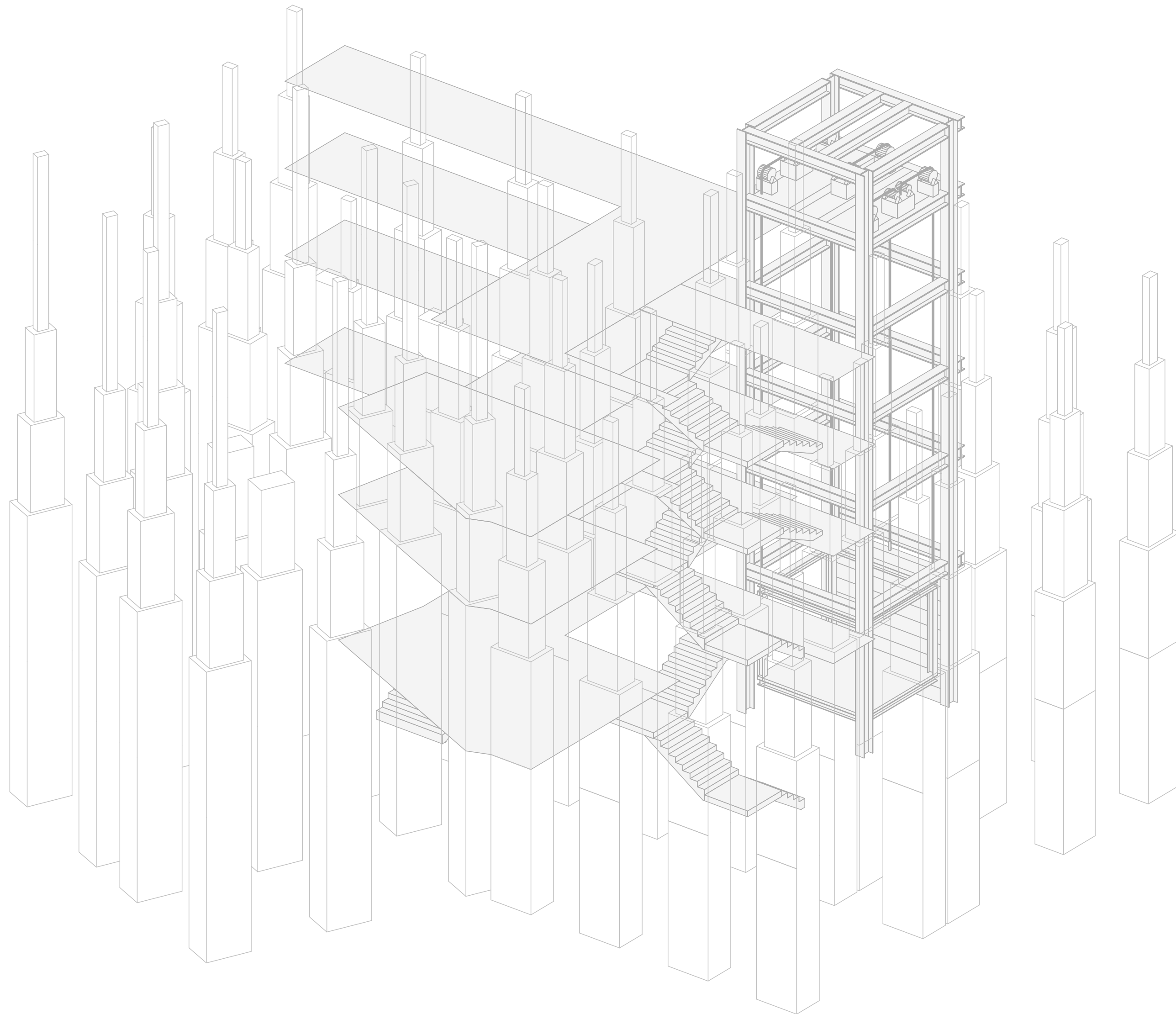

Circulation

PROGRAM

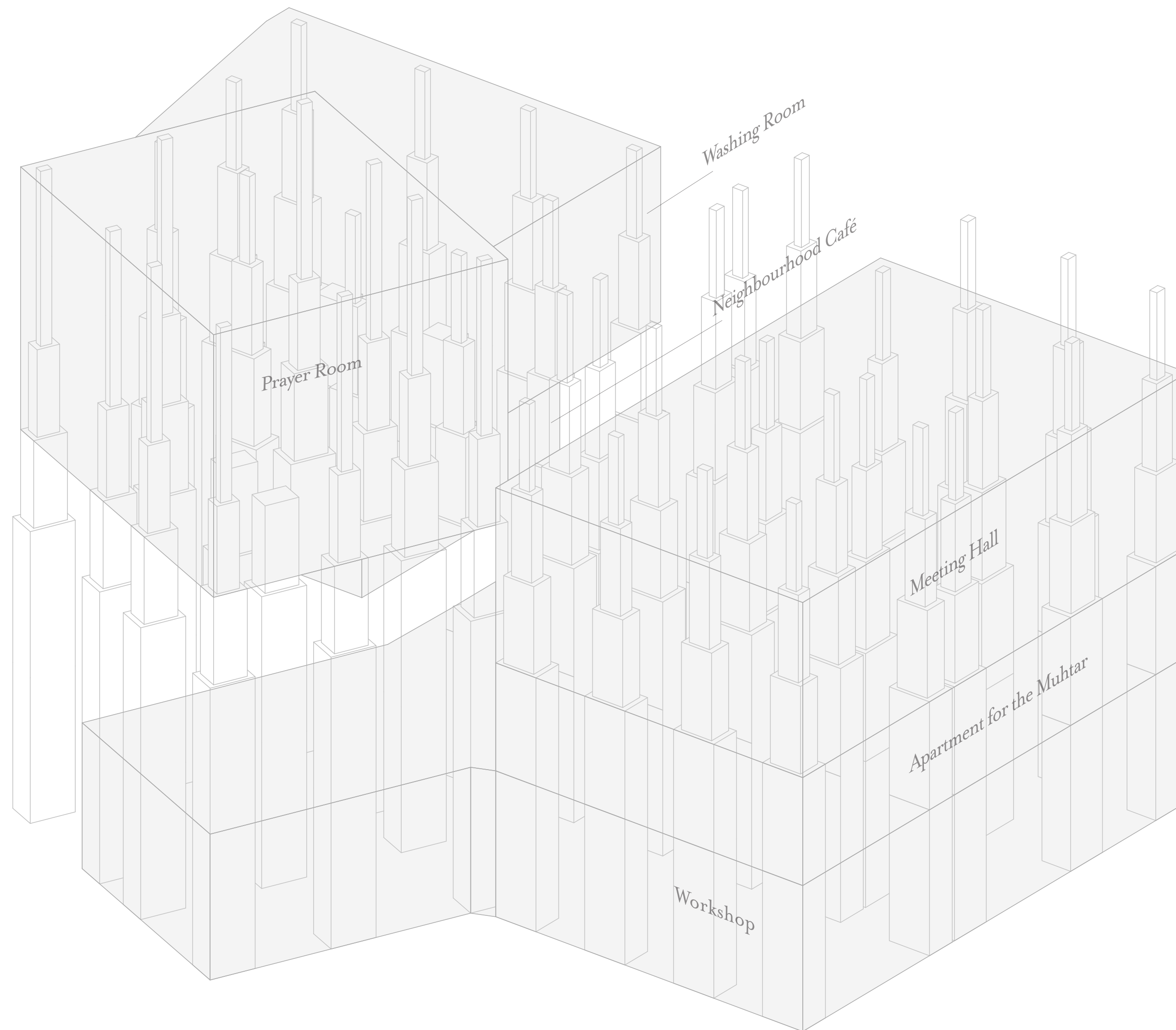

Suggested Program

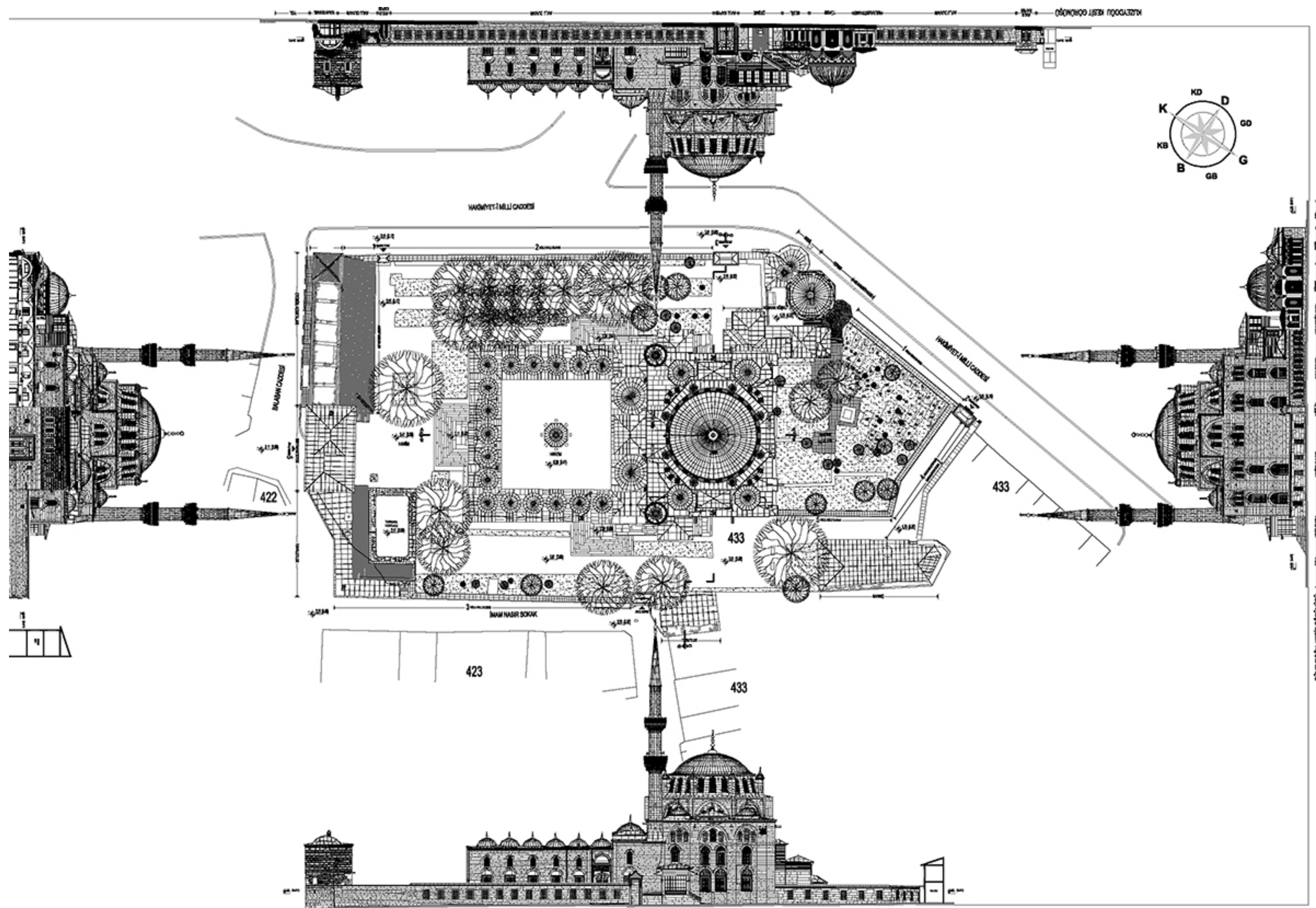

Reference Kulliye Yeni Valide Mosque in Uskudar

MATERIALITY

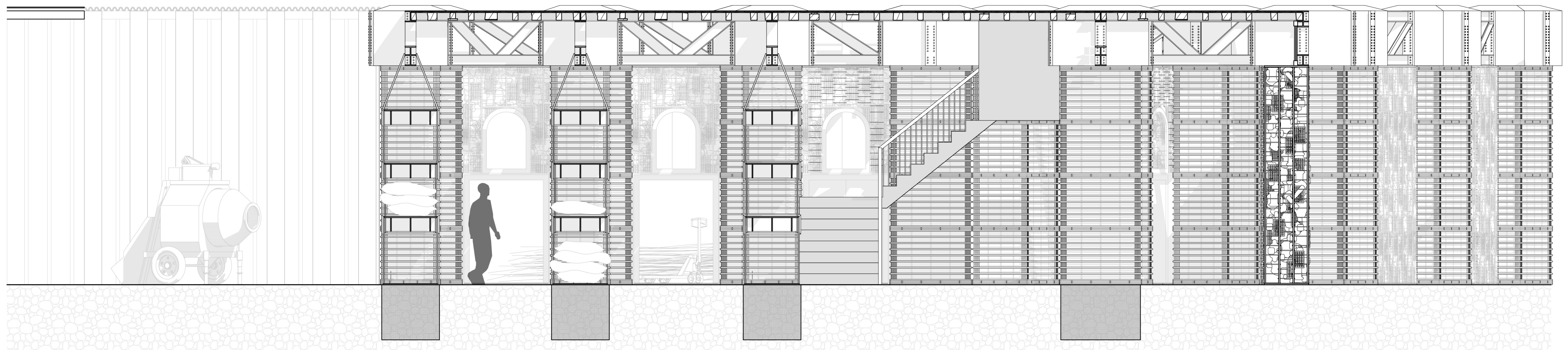

MATERIALITY

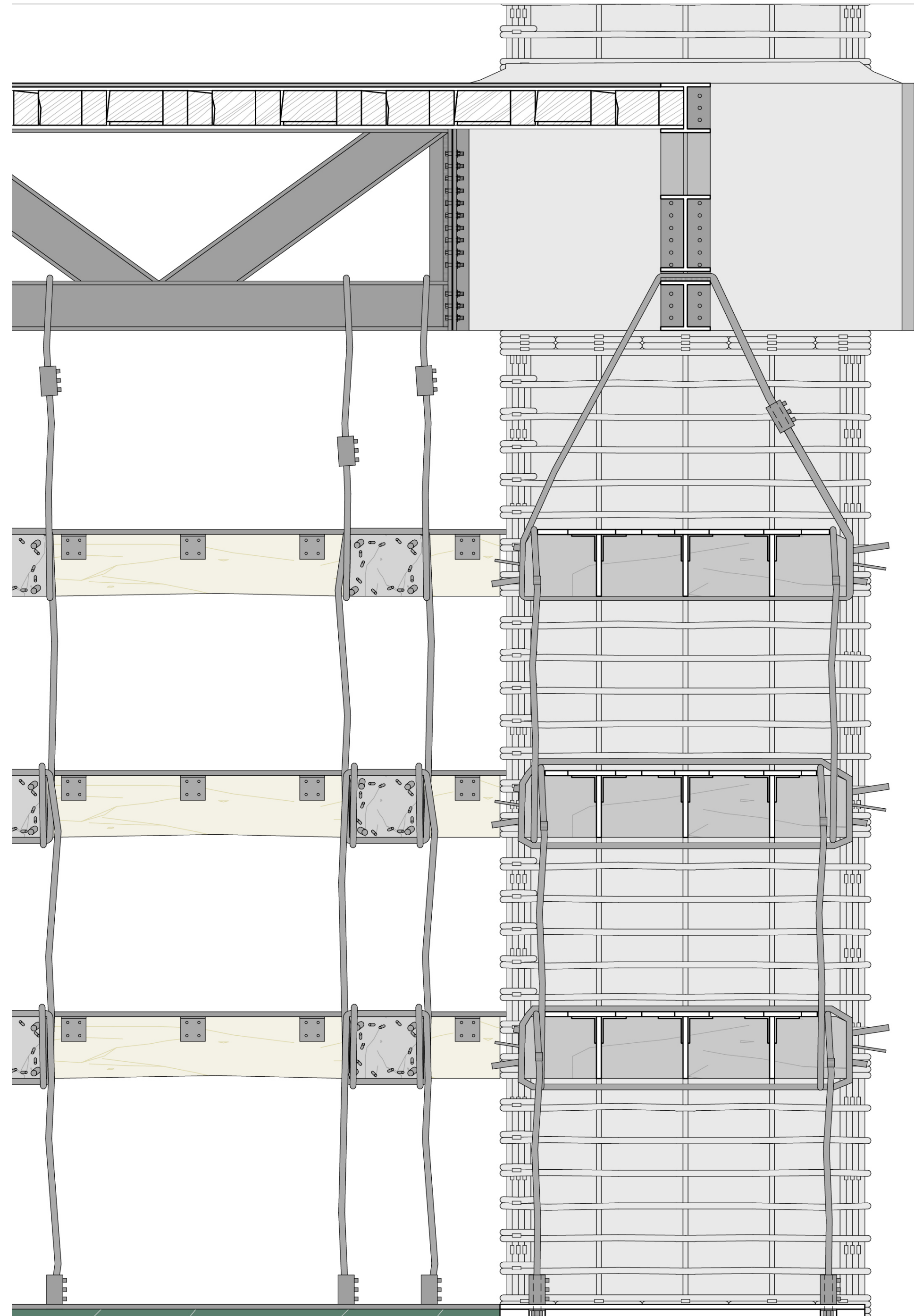

Facade Fragment Workshop

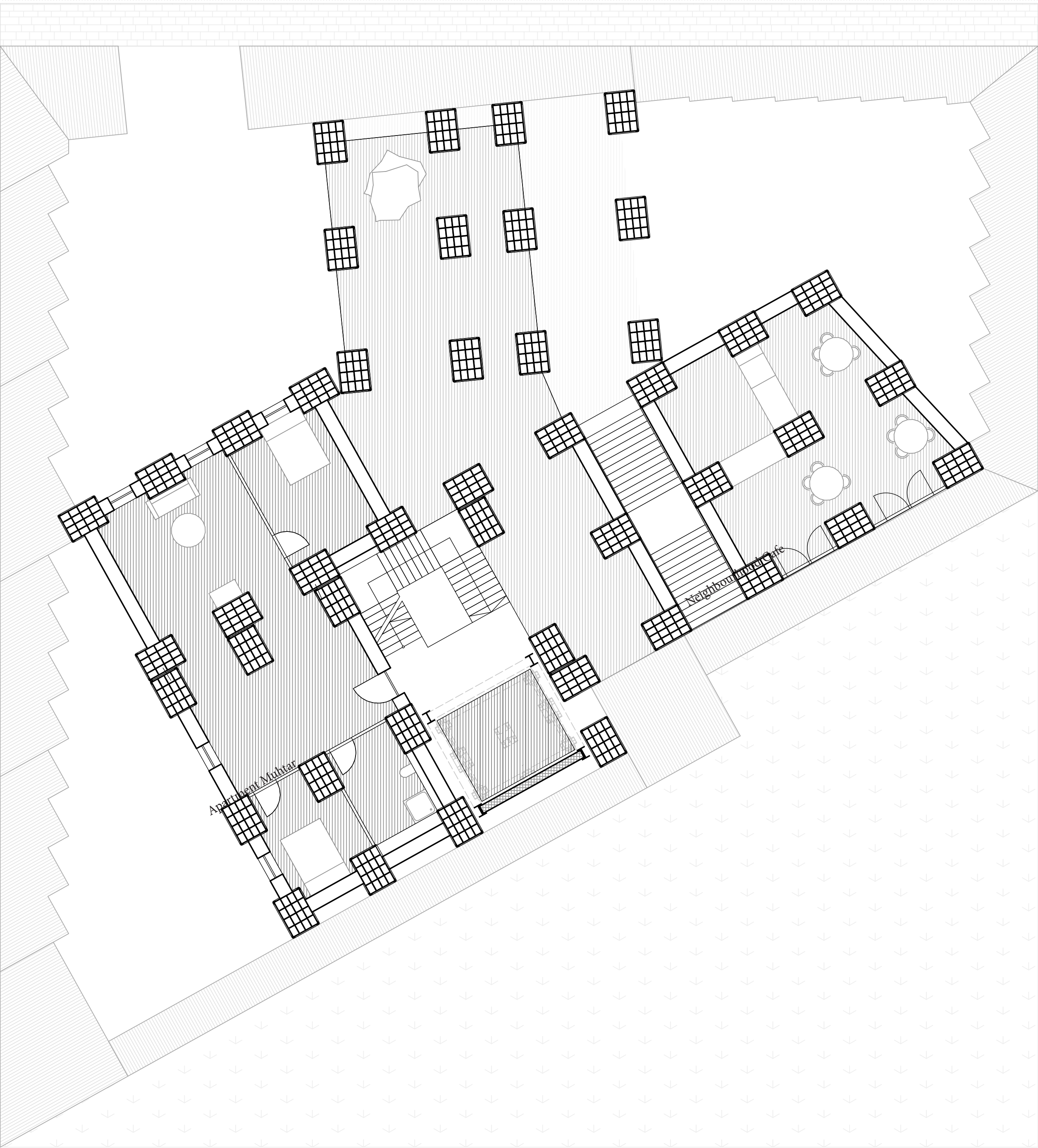

Ground Level



MATERIALITY

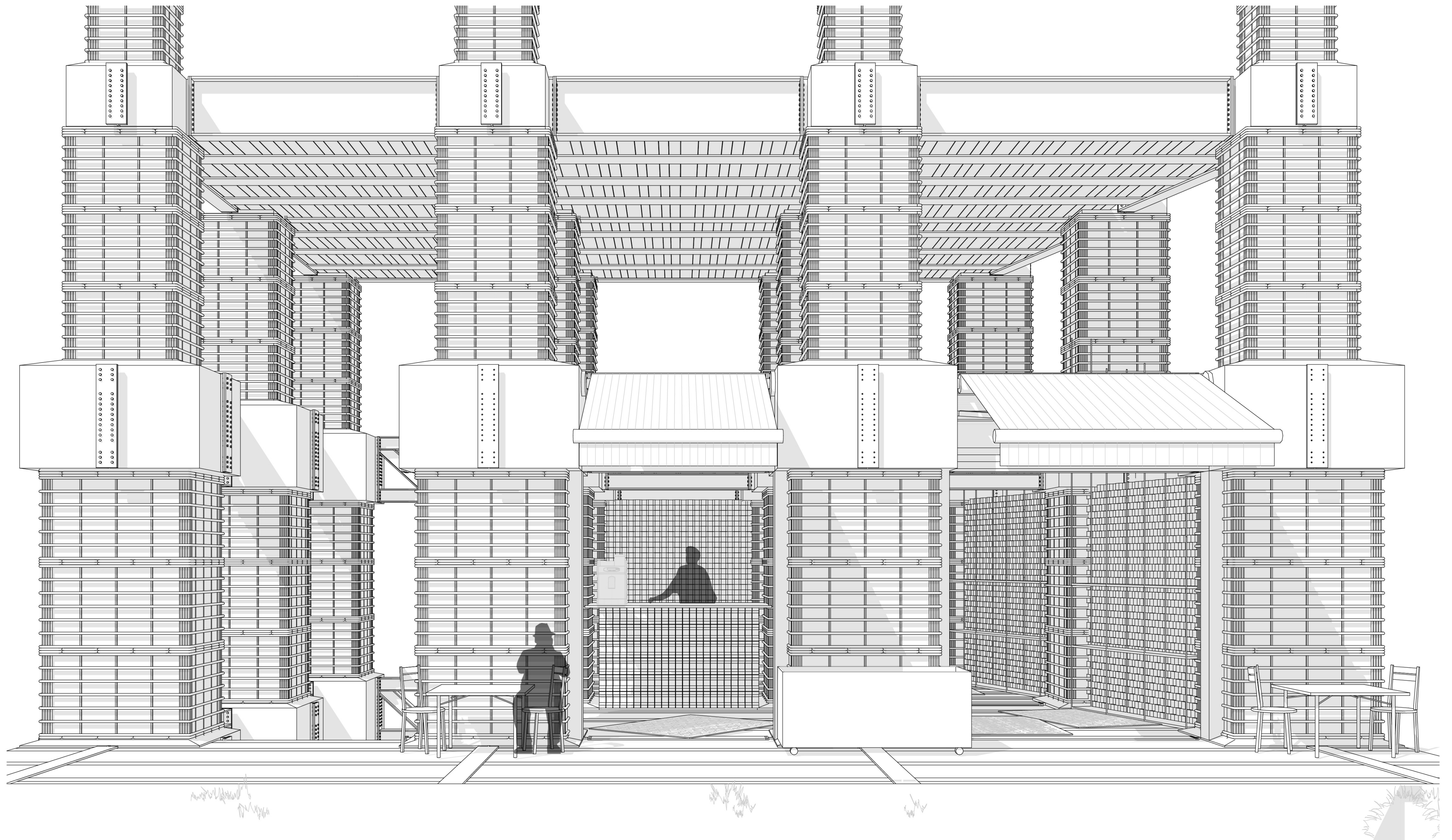

Impression Cafe



MATERIALITY

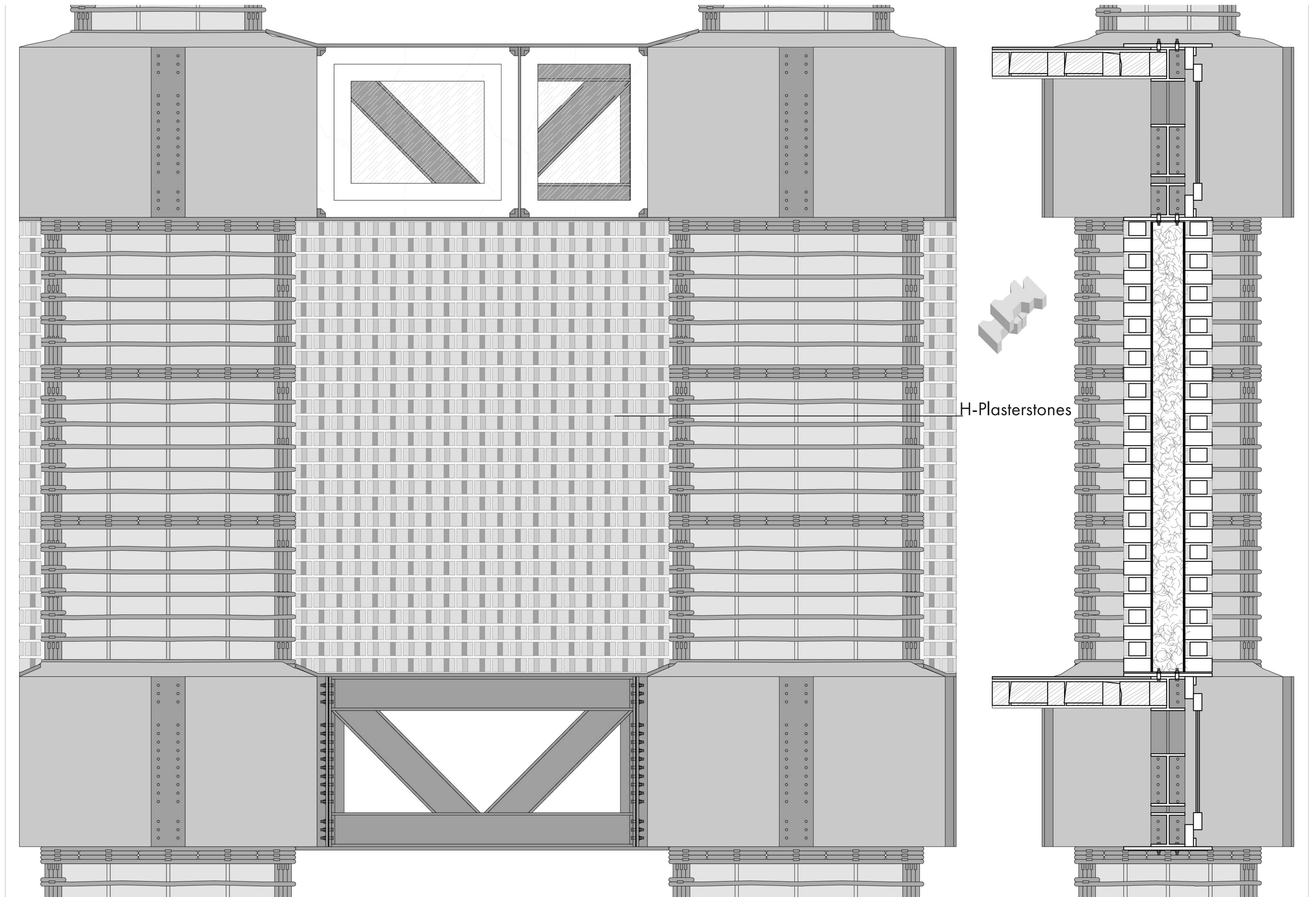

Facade Fragment Cafe

MATERIALITY



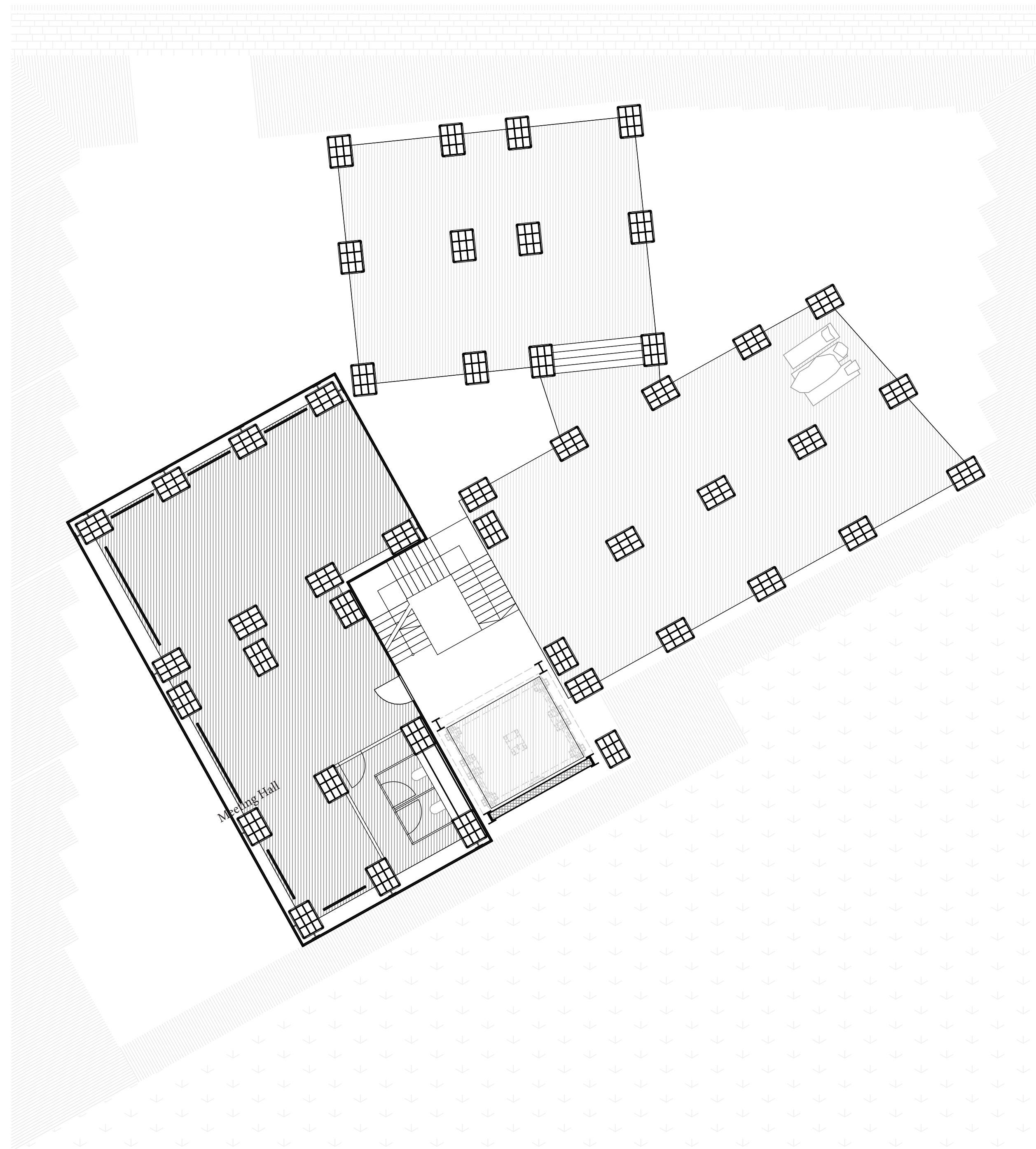

First Floor



MATERIALITY

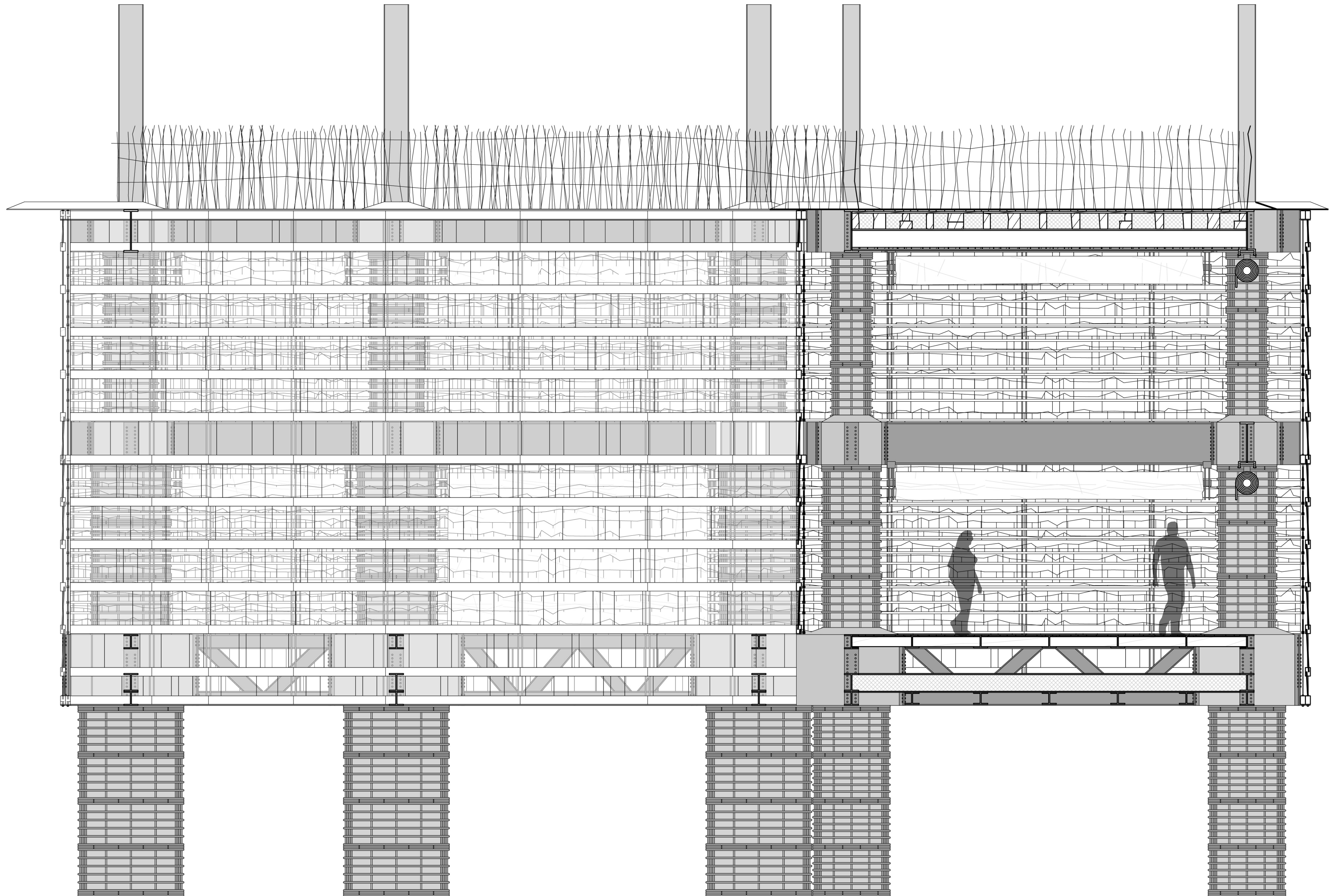

Section Meeting Hall

MATERIALITY

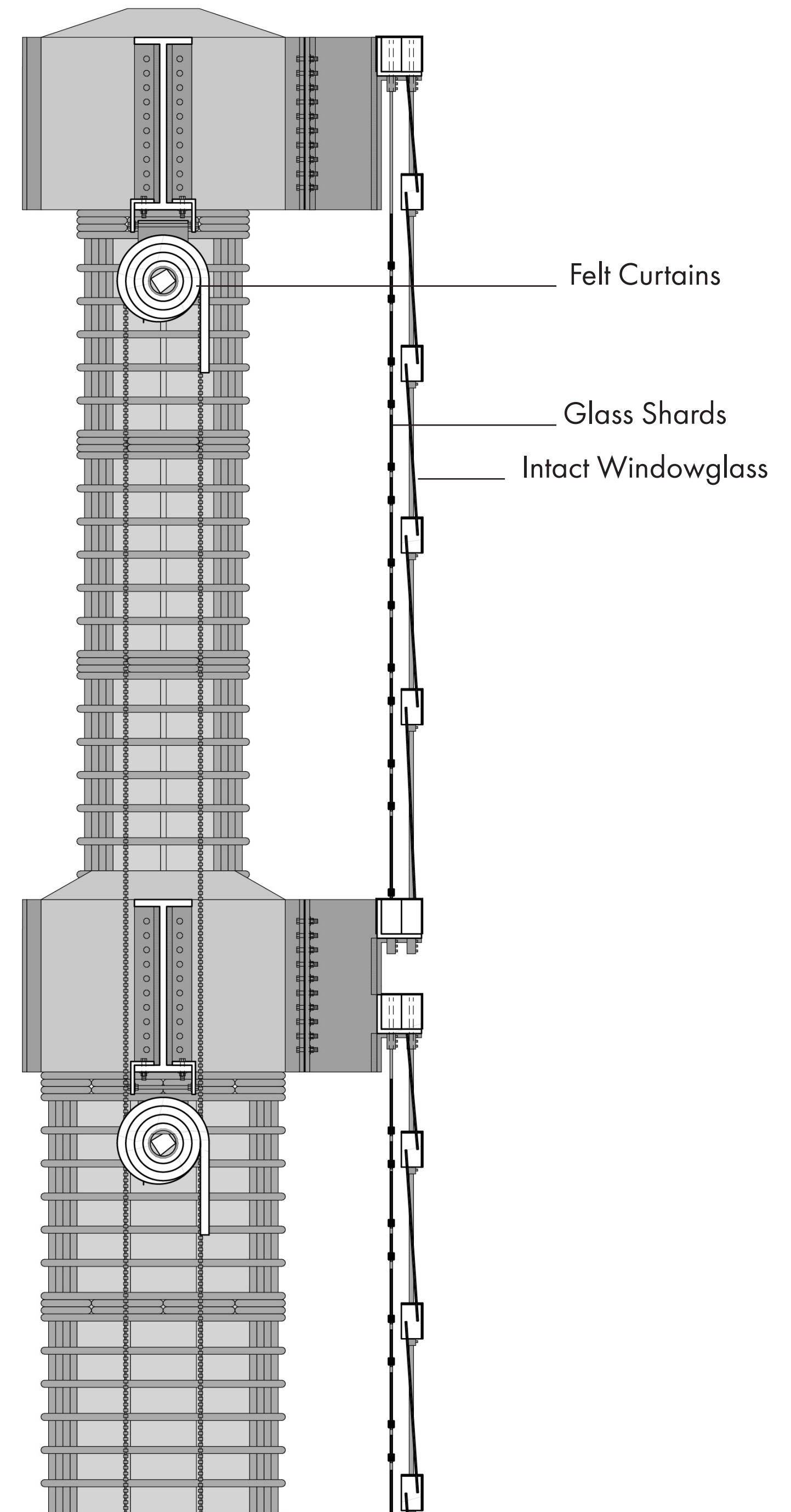

Facade Fragment Meeting Hall

MATERIALITY



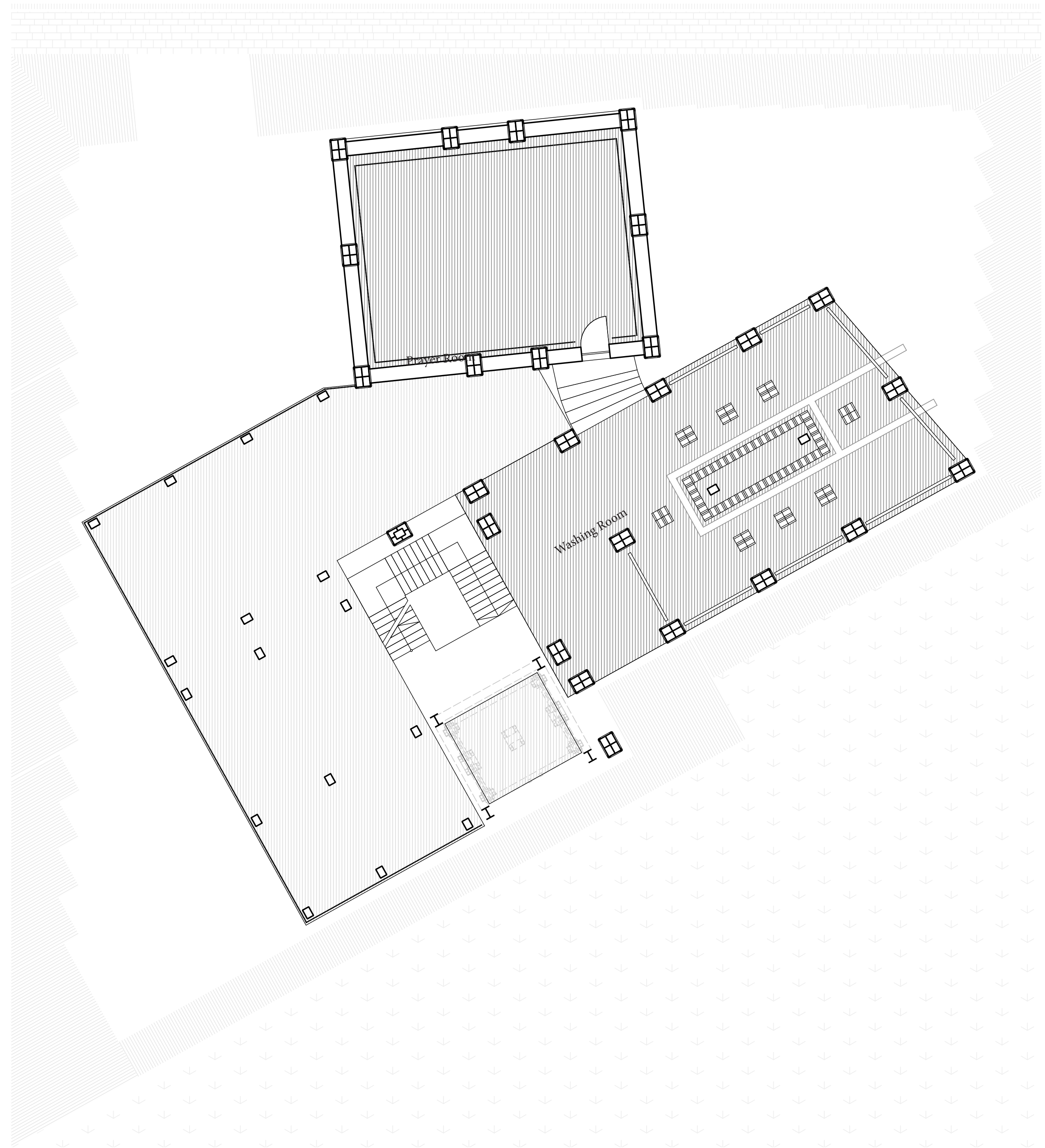

Second Floor



MATERIALITY

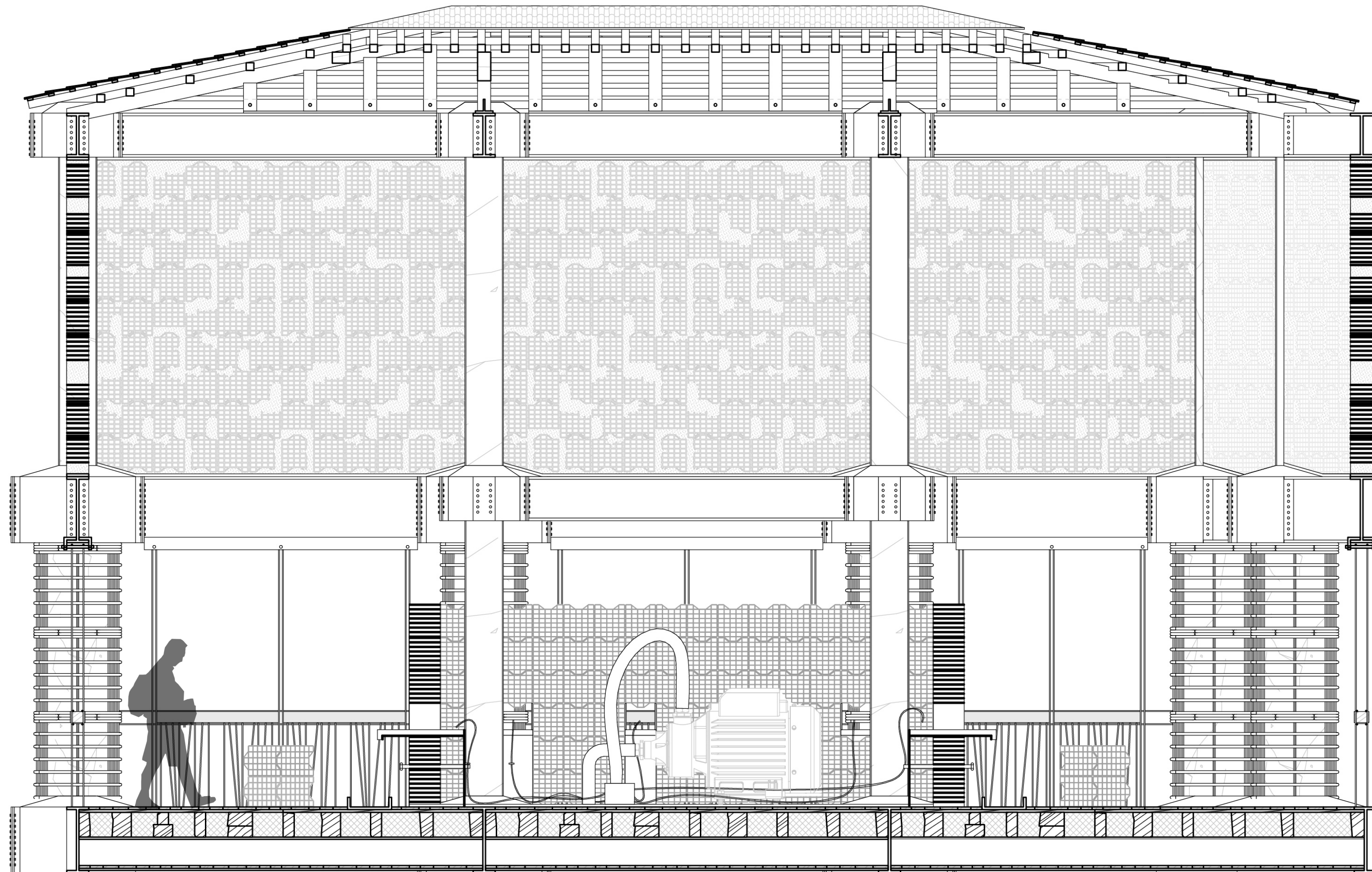

Section Washing Room

MATERIALITY

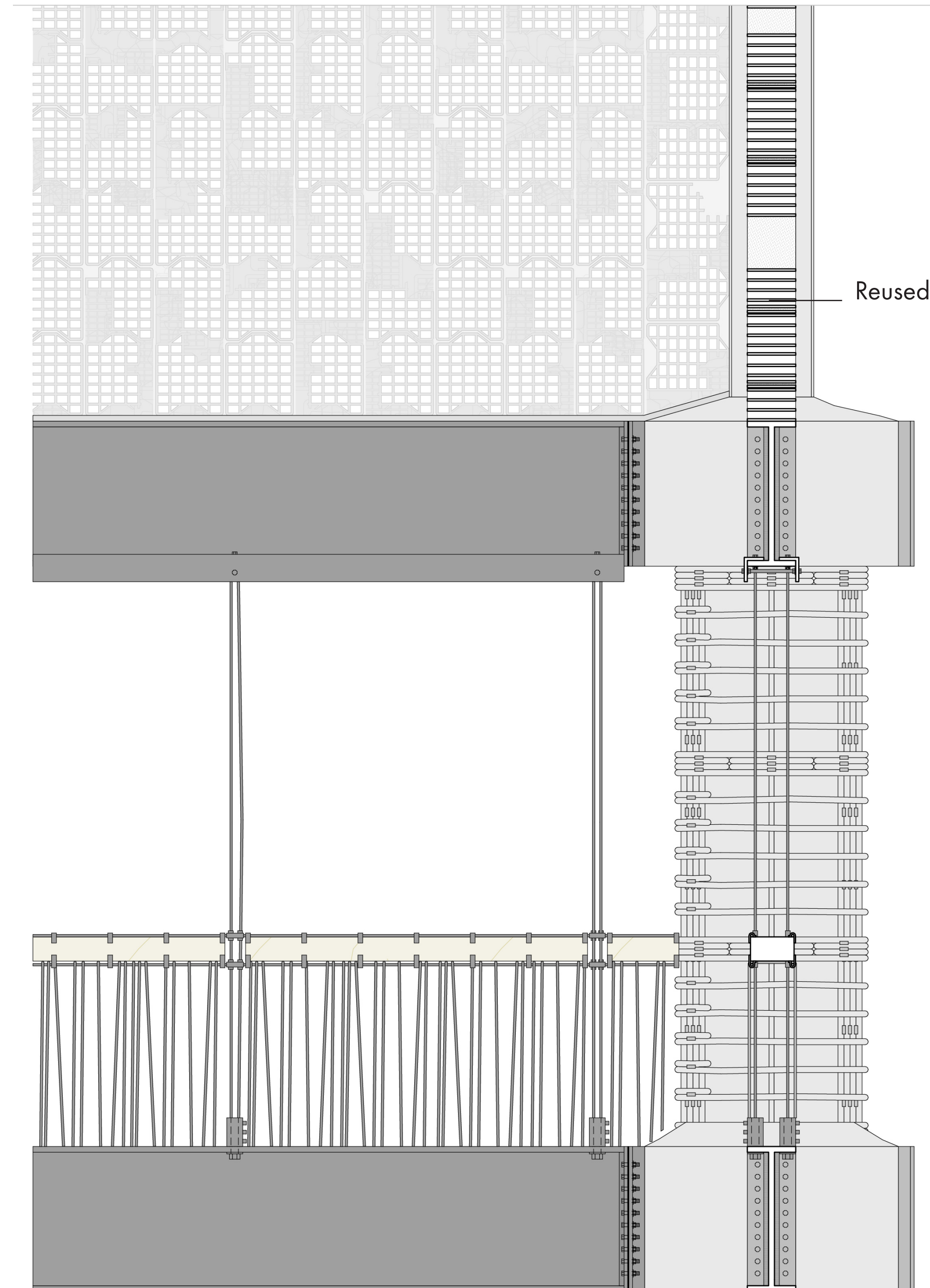

Reused Perforated Brick

Facade Fragment Washing Room

MATERIALITY

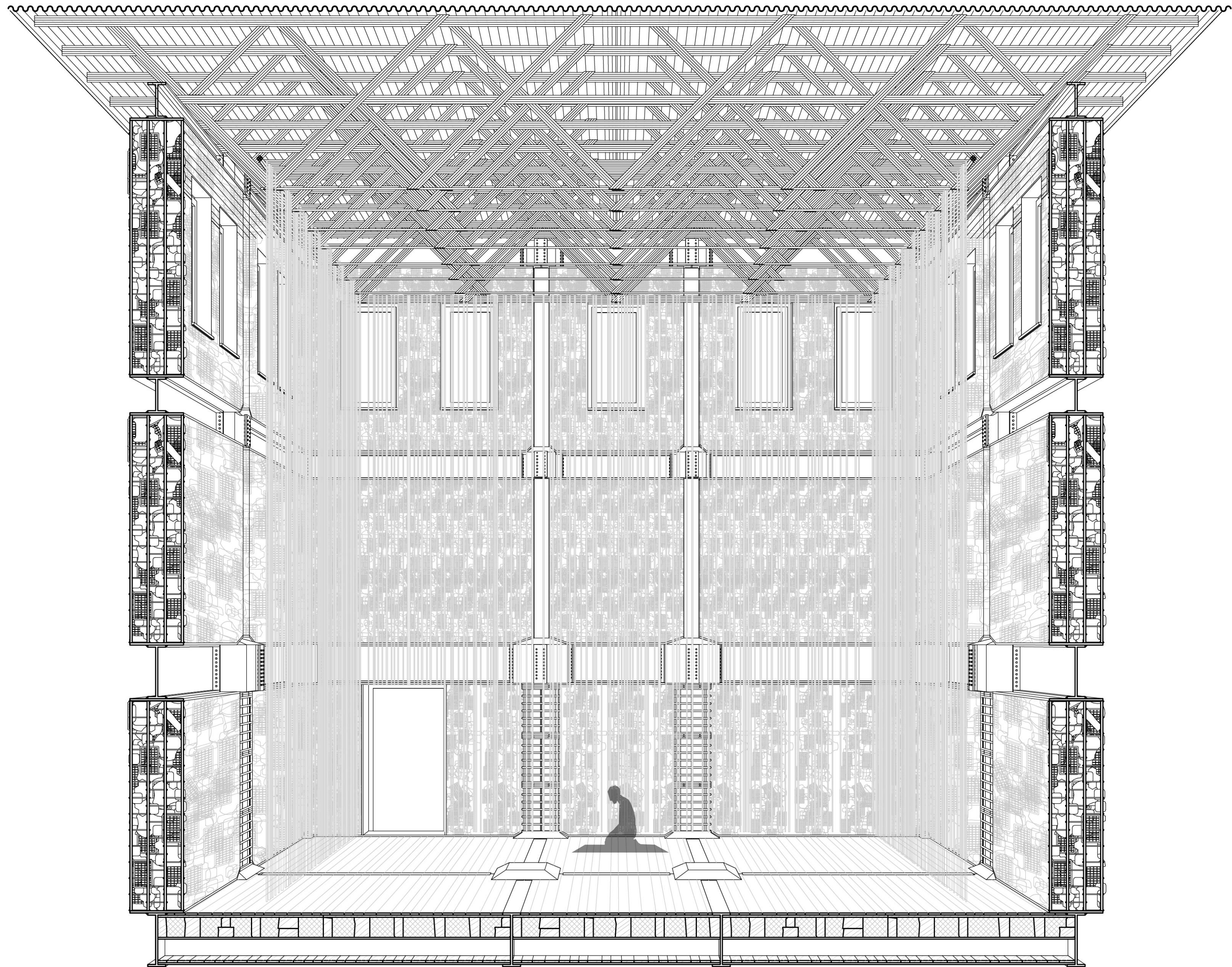

Section Prayer Room

MATERIALITY

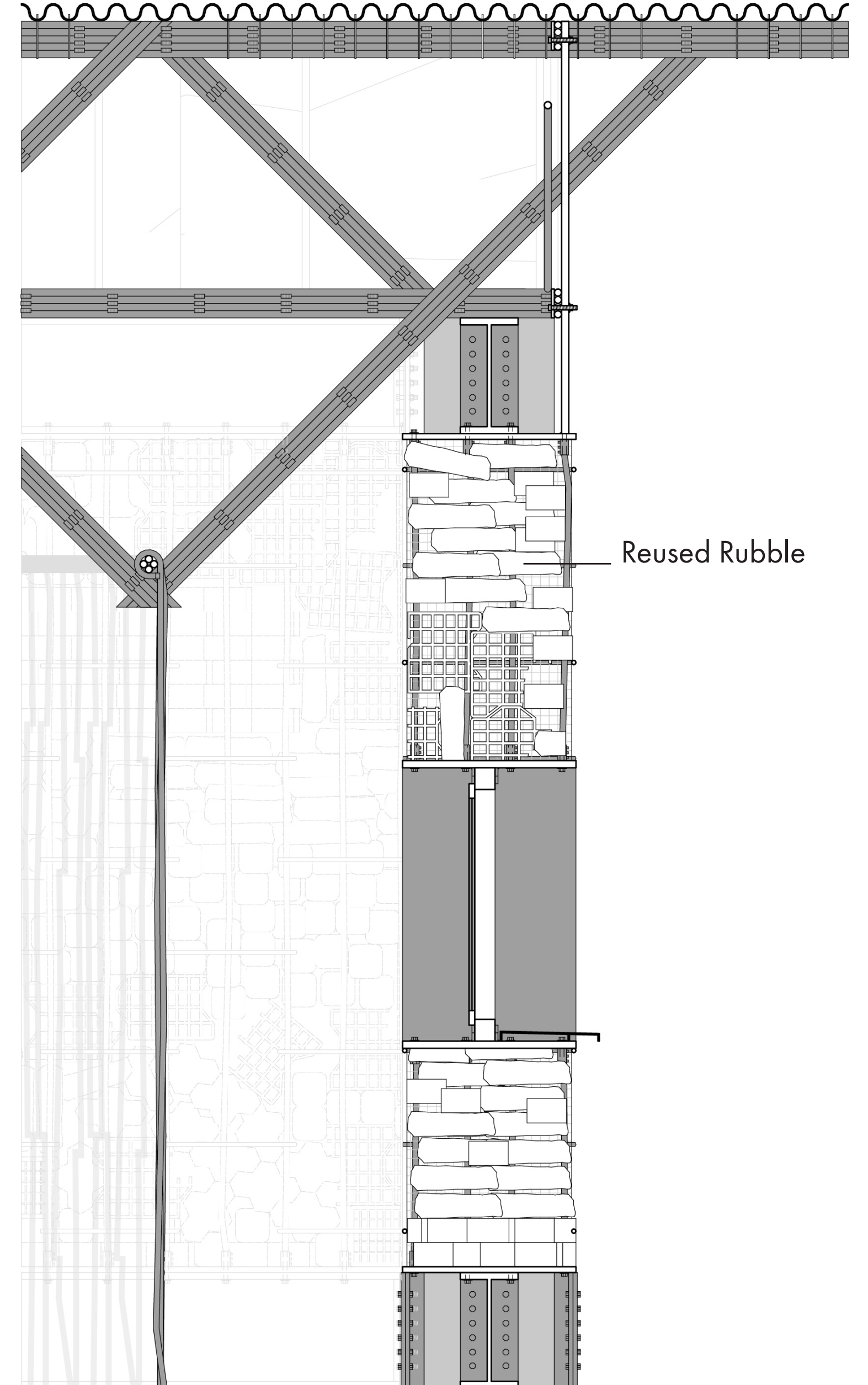
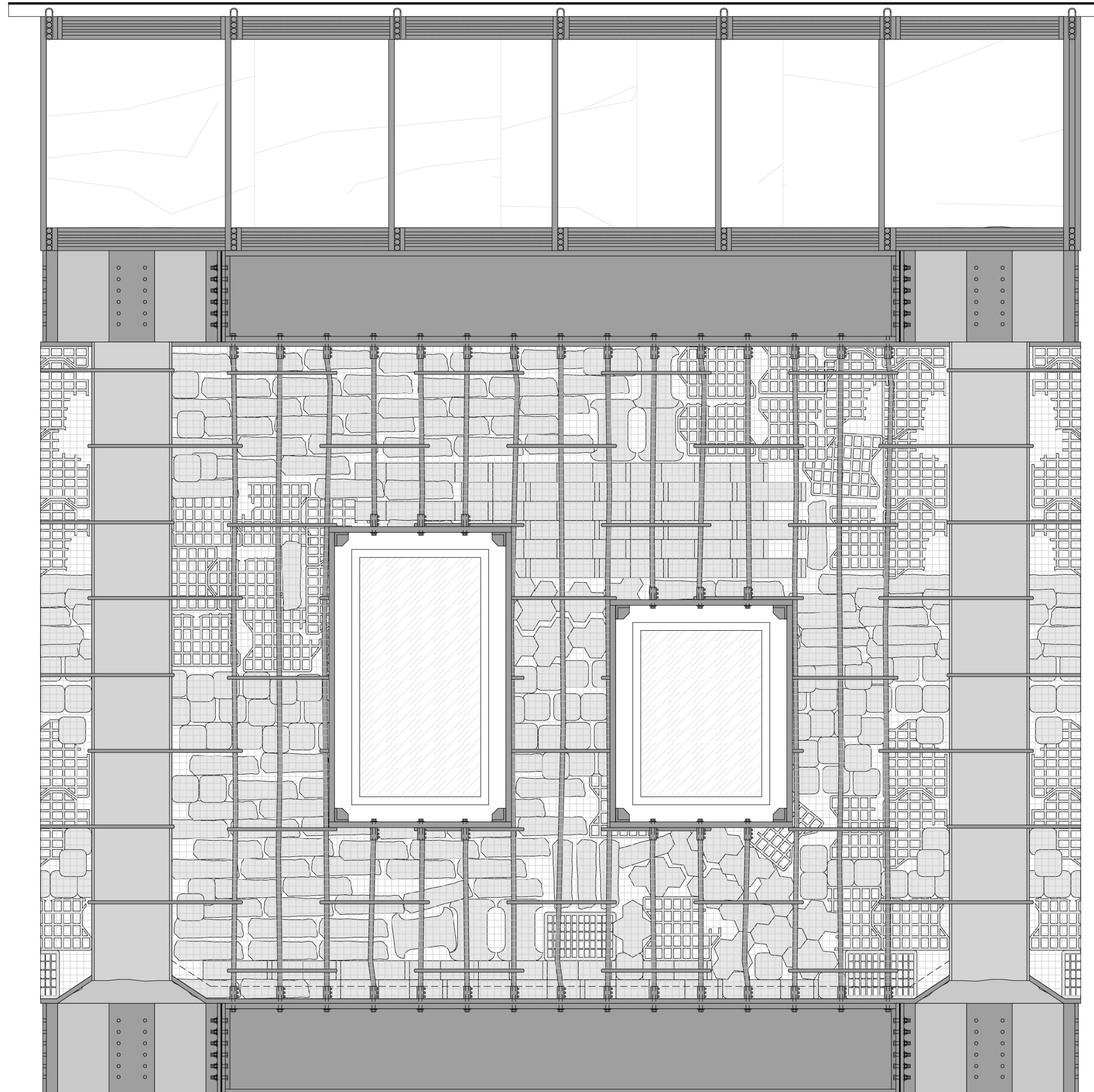

Facade Fragment Prayer Room

MATERIALITY





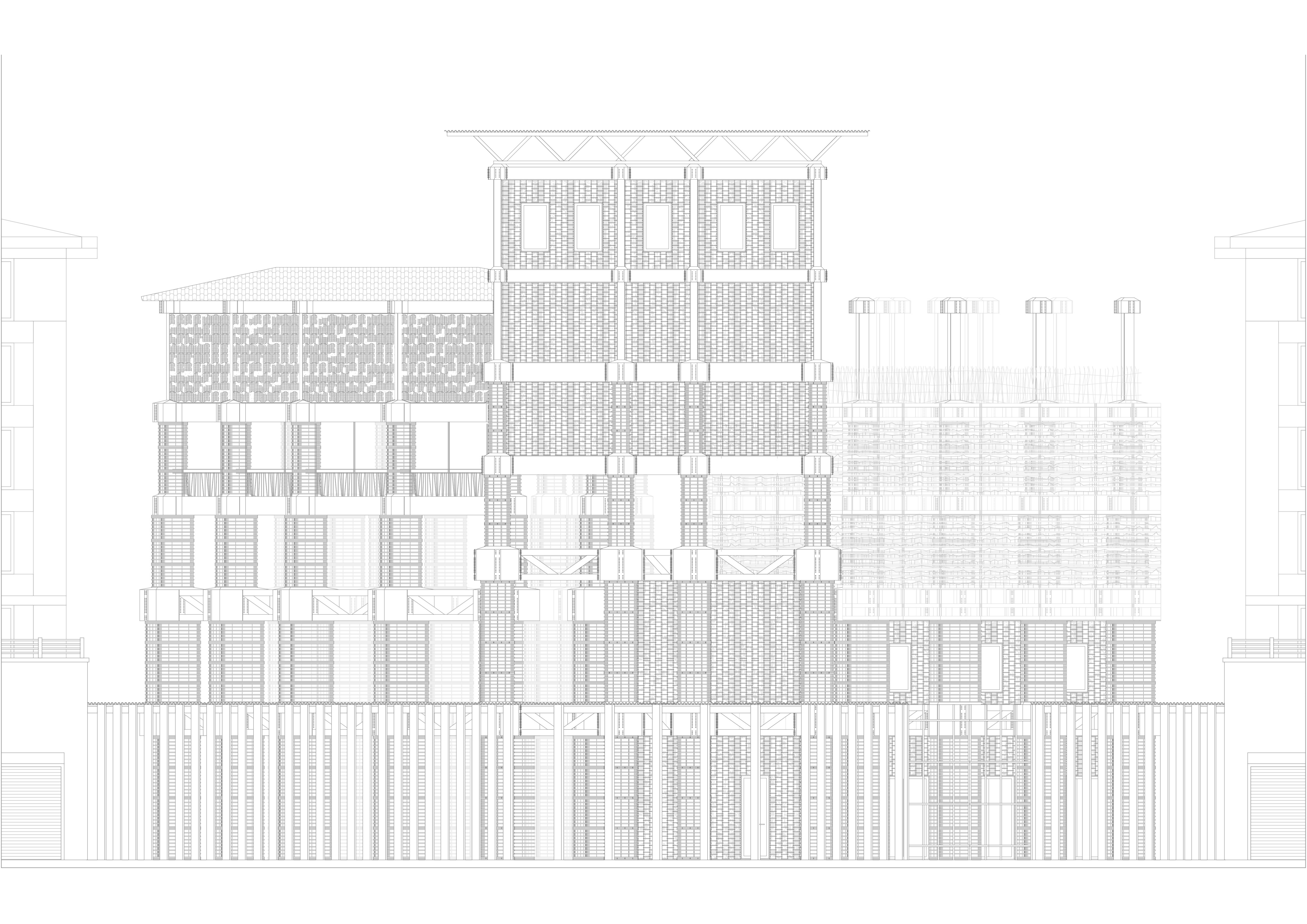

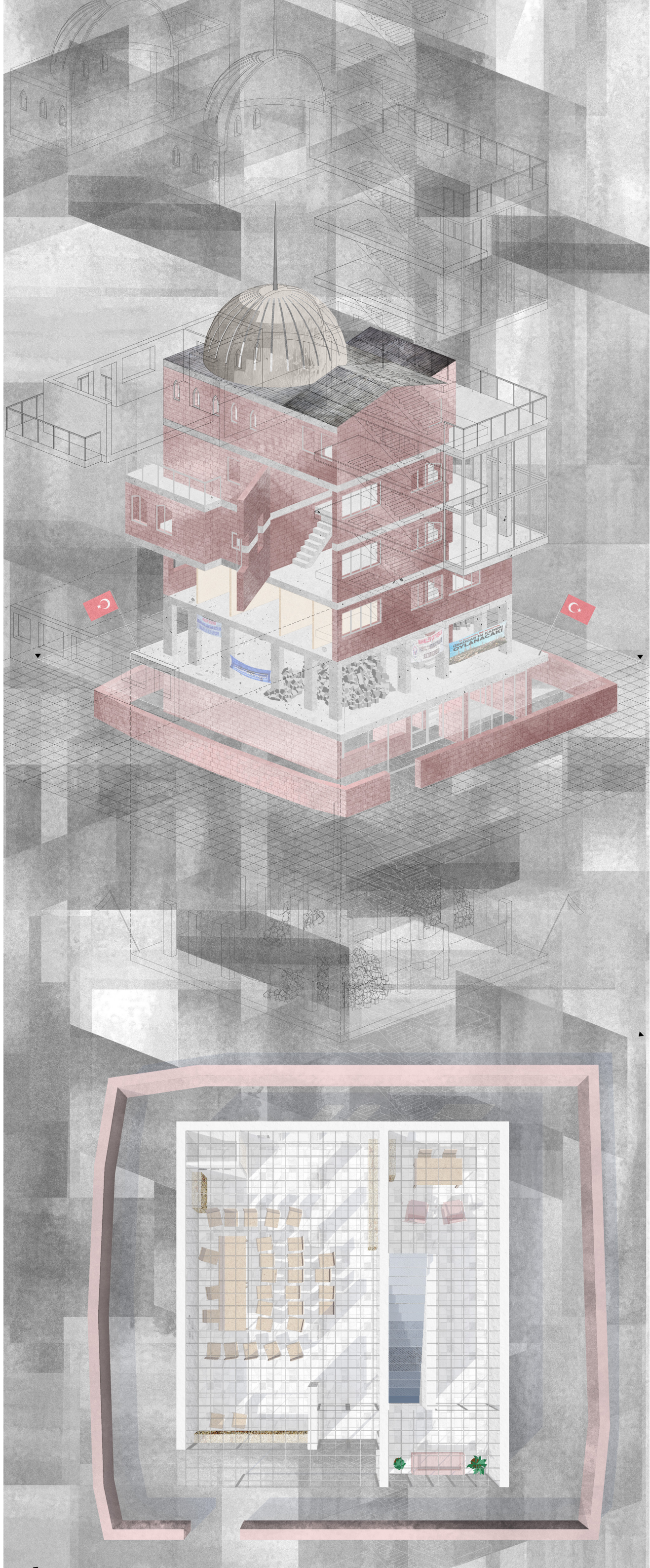

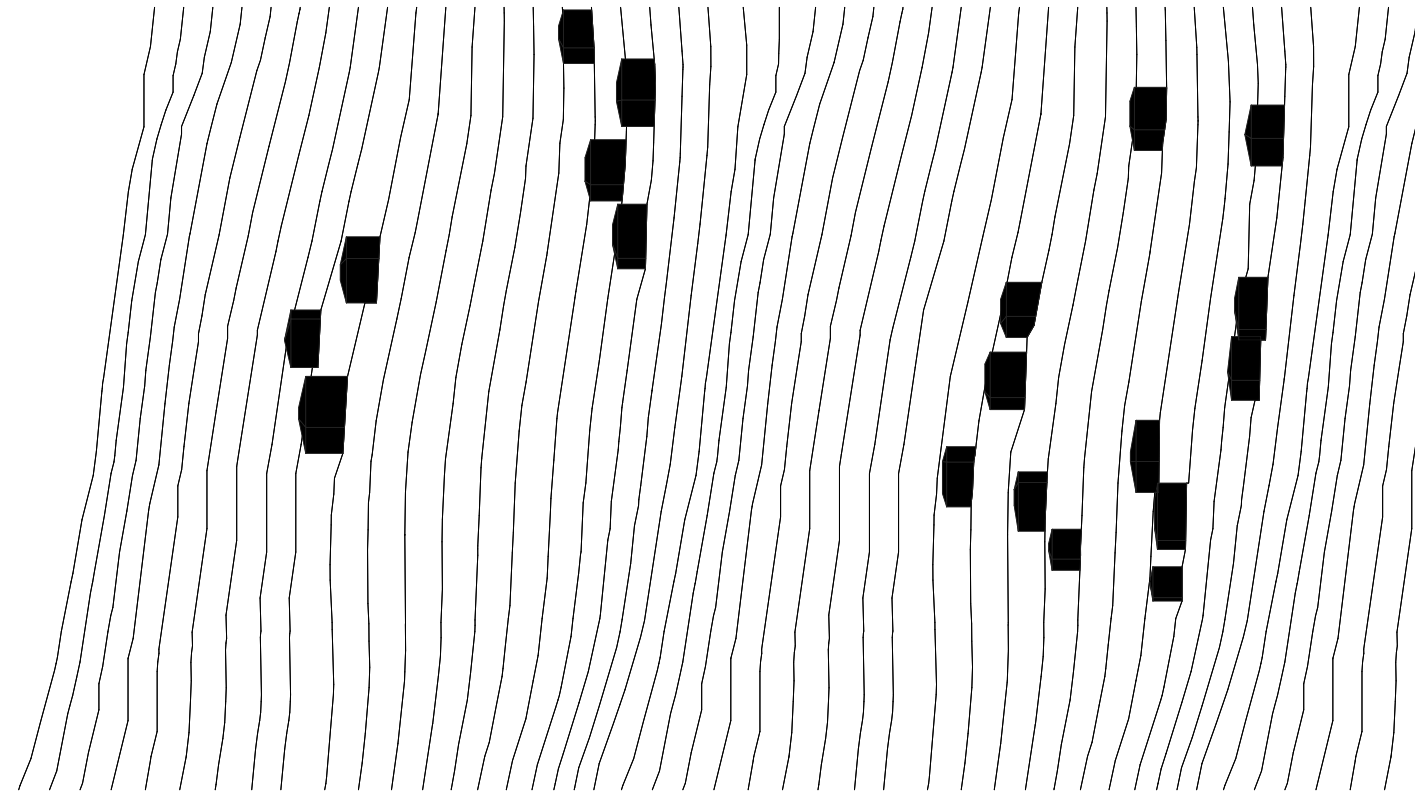
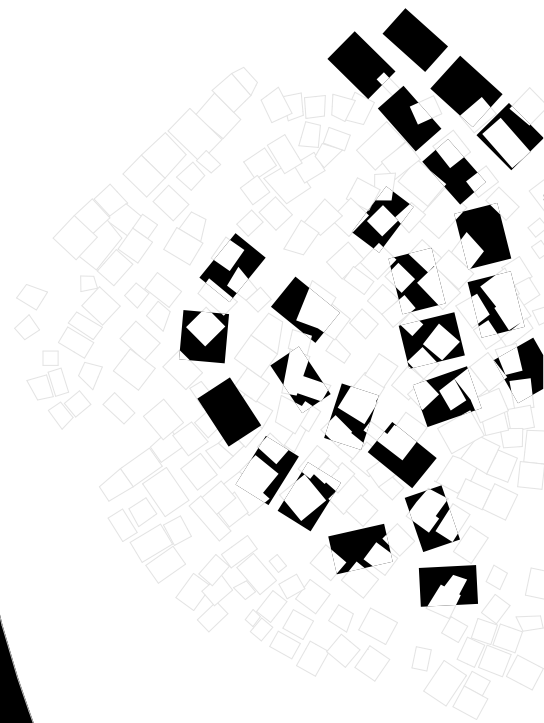
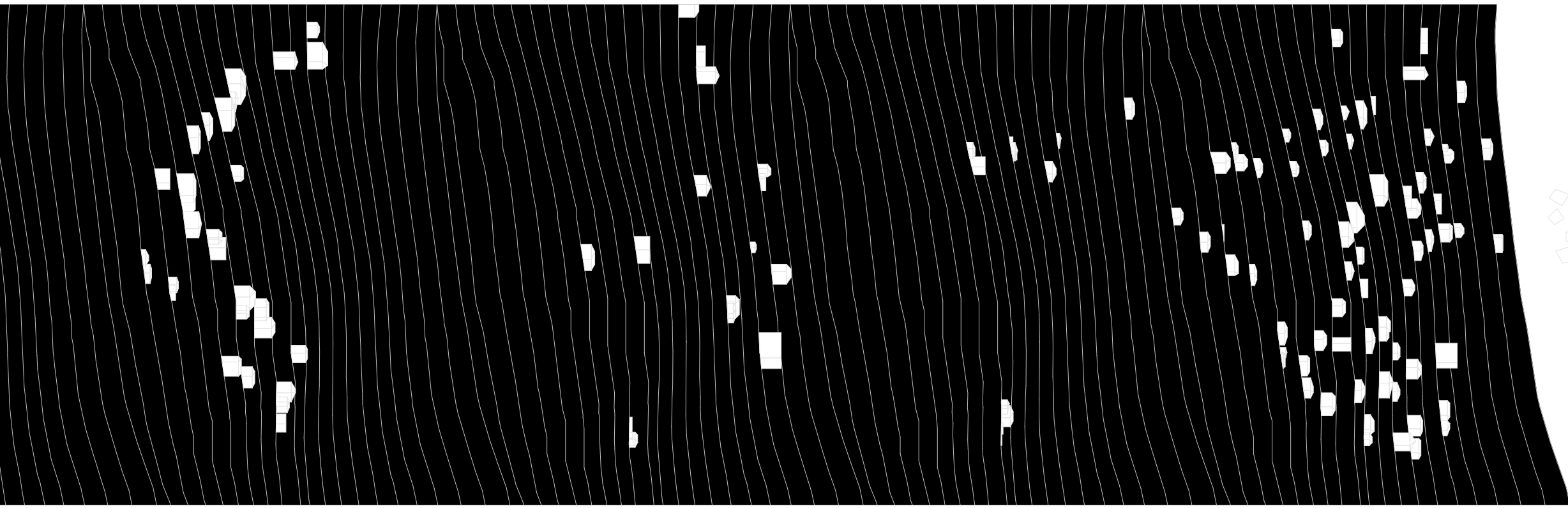

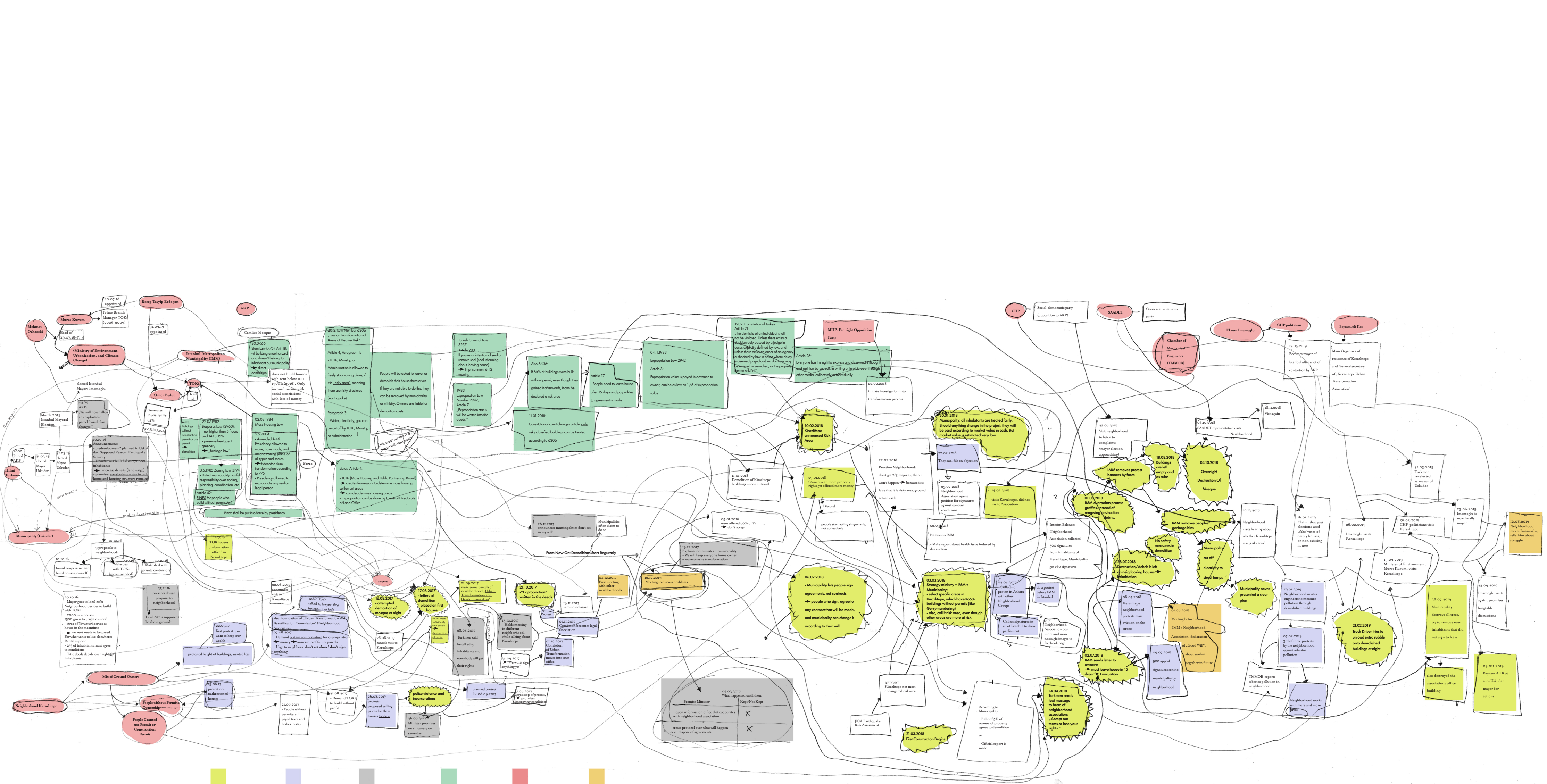

Concerned Parties

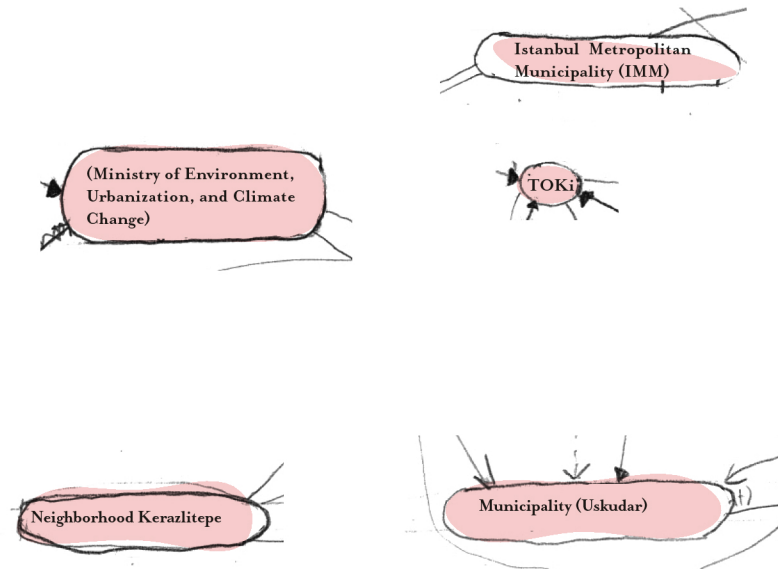

Legal Framework

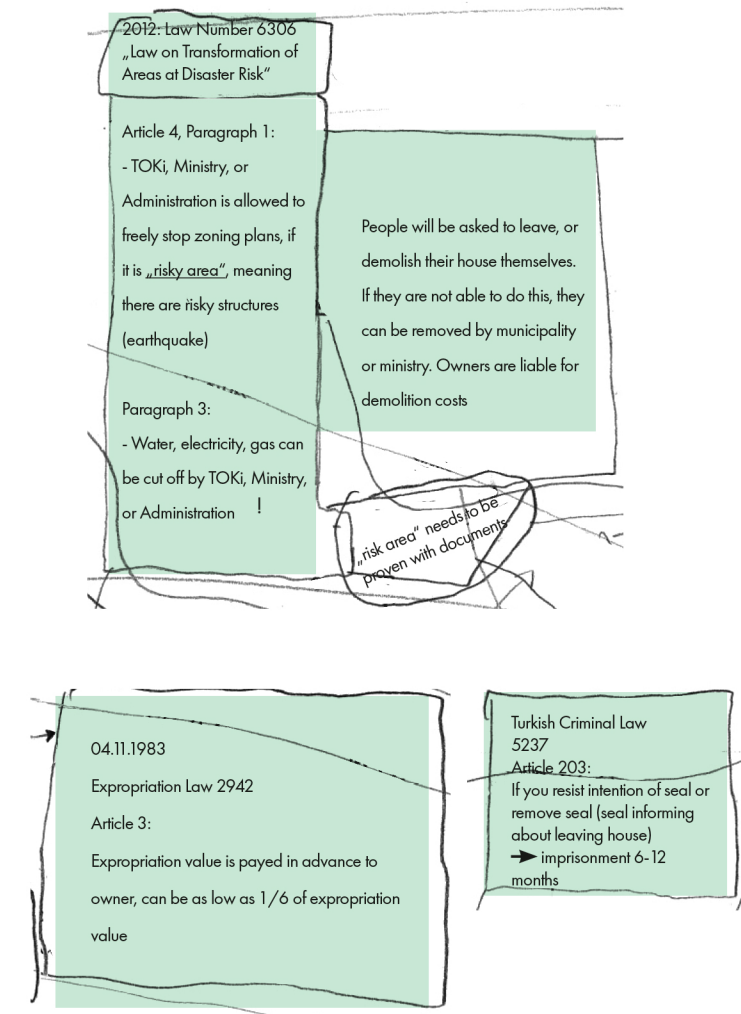

Acts of Intimidation



Acts of Resistance

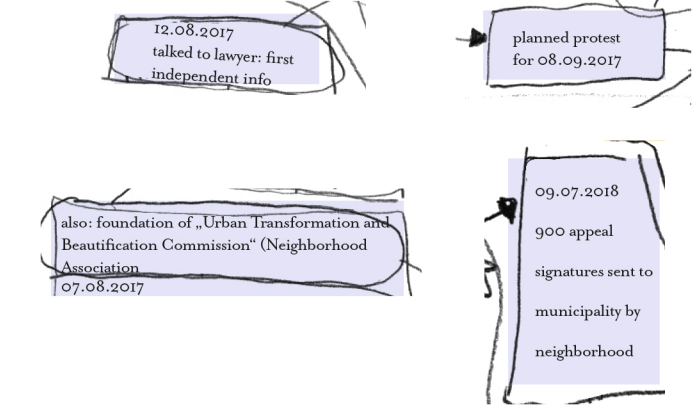

...If the area is declared „Risky Area“, demolitions can be initiated... TOKİ, Ministry, or Administration is allowed to freely stop zoning plans, if it is in „risky area“... People will be asked to leave, or demolish themselves, if they are not able to do this, they can be removed... Owners are responsible for the demolition costs... expropriation value is paid in advance to owner... Removal of Seal can lead to imprisonment between 6-12 months...

intense asbestos release in the region.”



The first demolition started with the mosque.



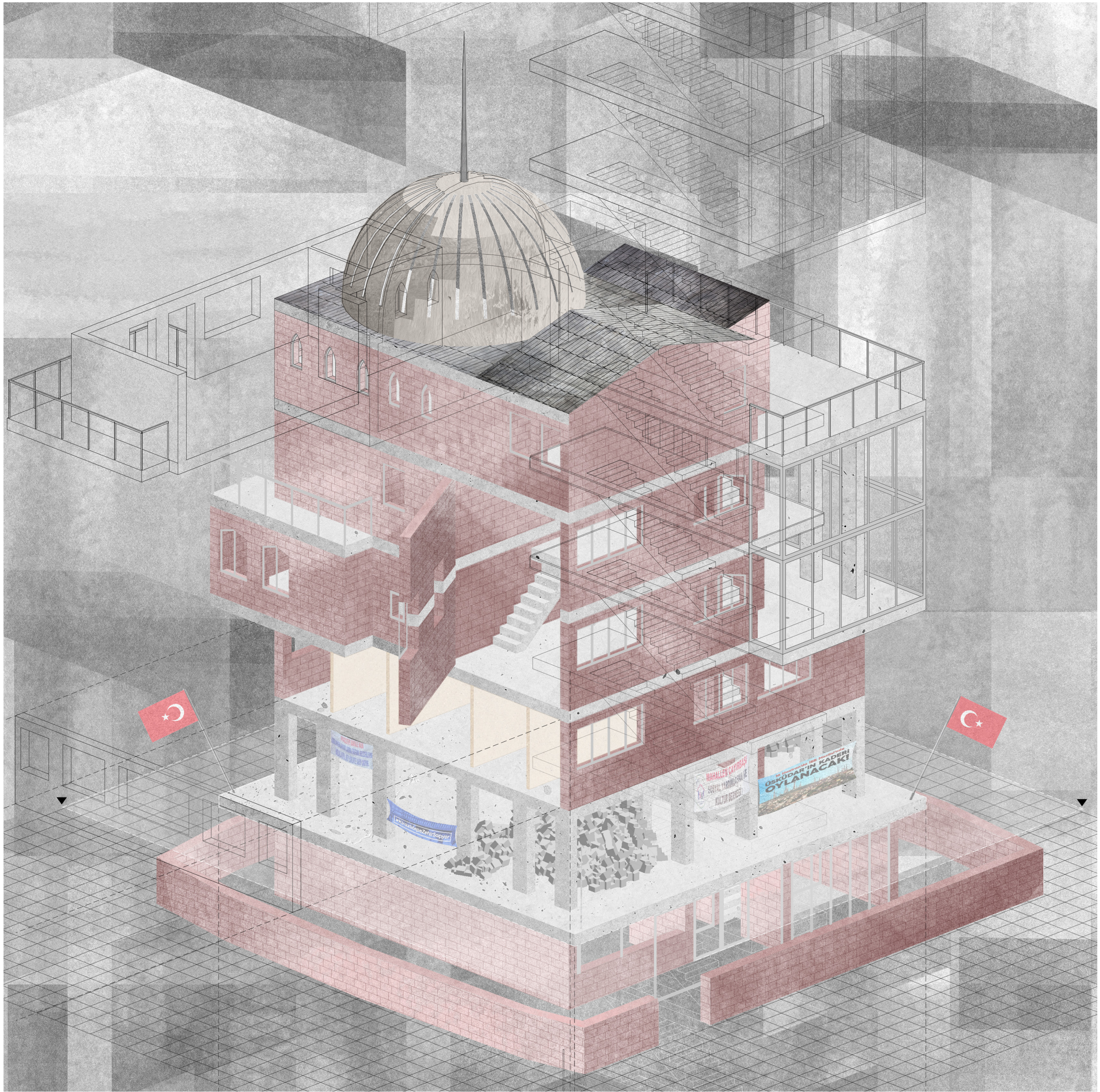

How can architectural space challenge the notion of a place defined mainly through its physical presence and reintroduce a dependency on its own history as well as its non-material qualities?

How can it do this in places like Kirazlitepe, where the replacement has already happened?

Function of Design:

- address relation of neighborhood to its process throughout time
- address relationship material-non-material
- enable resistance



Site Plan Istanbul M1:750,000 | Site Plan Kirazlitepe M1:1500

