

# FROM SEGREGATION TO INTEGRATION

Planning and Designing for the Enhancement of Socio-spatial and Ecological Integration in Haizhu District, China

Adaptive Landscape Transformation Graduation Lab  
Landscape Architecture MSc 2020  
P5 Presentation

Xinyan Zhao  
4843452



Fast Developing Delta





Urban Fabric

Modern Urbanization

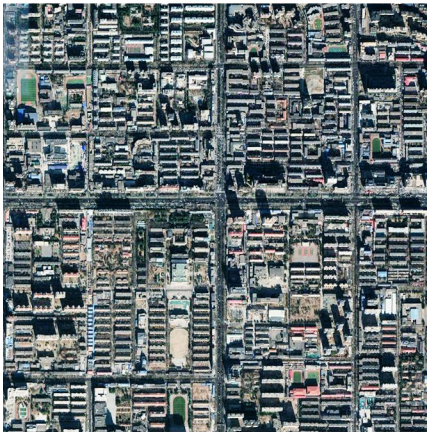

City Diversity



In Fact...

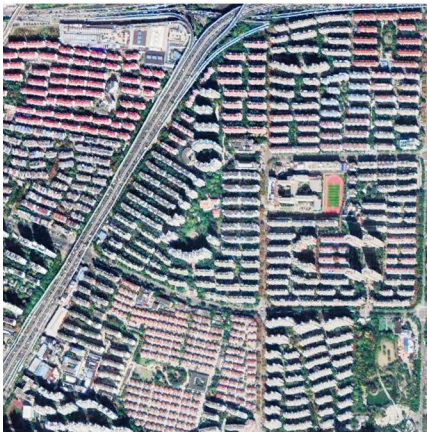
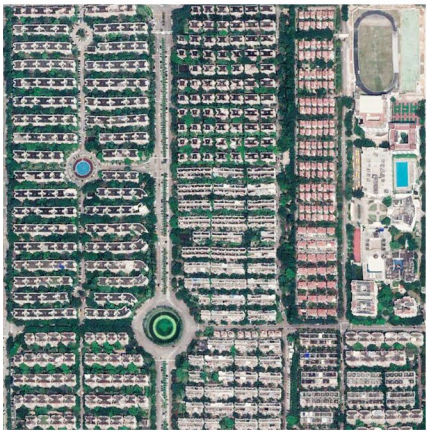







## Fascination

Experience in two different living environment



1. High-dense area
2. Messy, noisy, crowded
3. Lack of sunlight
4. Mix-use of public space



1. Comfortable living environment
2. Independent garden and management
3. Sufficient public space



Fascination

Experience in two different living environment



- 1. High-dense area
- 2. Messy, noisy, crowded
- 3. Lack of sunlight
- 4. Mix-use of public space

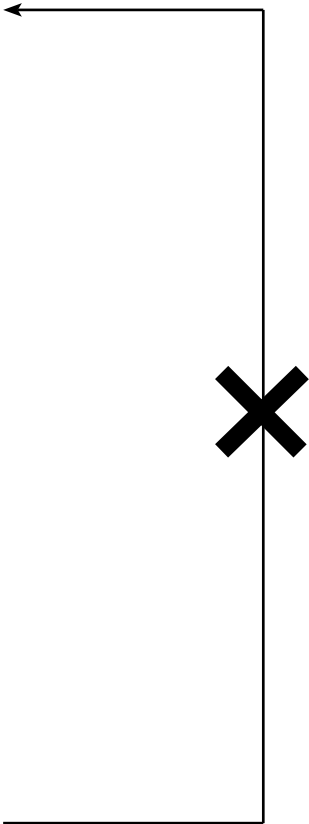

- 1. Comfortable living environment
- 2. Independent garden and management
- 3. Sufficient public space





**Ms Chen**  
Augur  
56 years old  
Immigrant  
Salary: 1.5k-2k yuan/ month  
Activity: Dance, watch tv

Since I moved to Guangzhou 20 years ago to earn money, I have been living and working in the urban village. Although the environment is super messy, the rent price is cheap and I can put my work place in the public space along the street instead of paying extra money for renting a place.



**Ms Li**  
Teacher  
52 years old  
Local  
Salary: 8k-12k yuan/ month  
Activity: Shopping, sport, gym

I was borned in Guangzhou and live with my whole family in the modern community. I enjoy the facilities provided by the community very much, including some fitness instruments, tennis court. I know that there is an urban village located just next to the community, but I have never been there before because I think it is not safe and noisy there.







1. High-dense area
2. Messy, noisy, crowded
3. Lack of sunlight
4. Mix-use of public space

## ENCLAVE

Residential spaces,  
residents,  
activities...

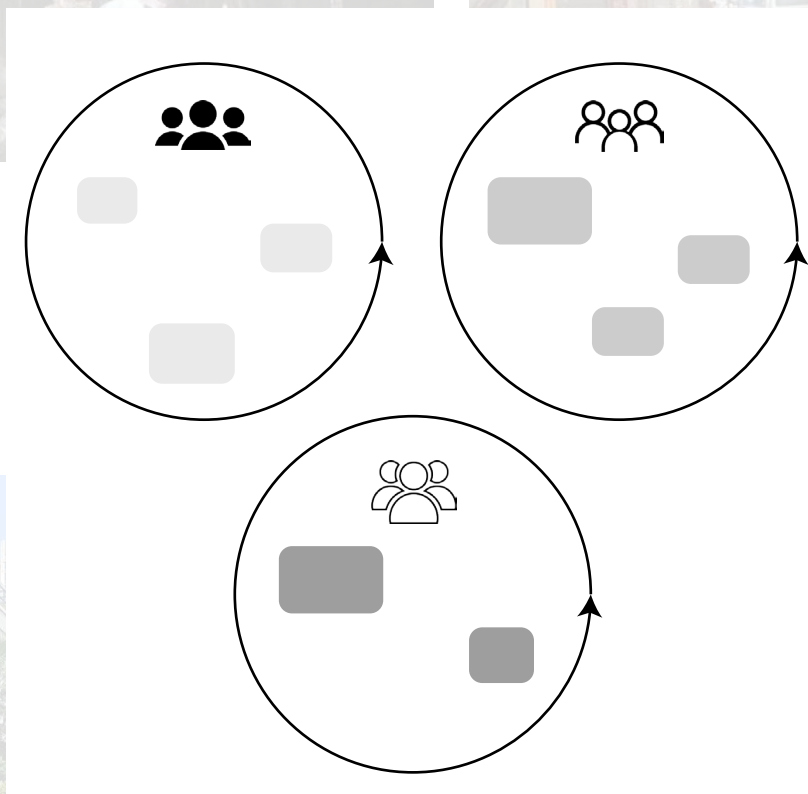

## SOCIO-SPATIAL SEGREGATION



1. Comfortable living environment
2. Independent garden and management
3. Sufficient public space



## ENCLAVE

Residential spaces,  
residents,  
activities...

Since I moved to Guangzhou 20 years ago to earn money, I have been living and working in the urban village. Although the environment is super messy, the rent price is cheap and I can put my work place in the public space along the street instead of paying extra money for renting a place.





URBANIZATION

DIVERSITY OF NEIGHBORHOOD

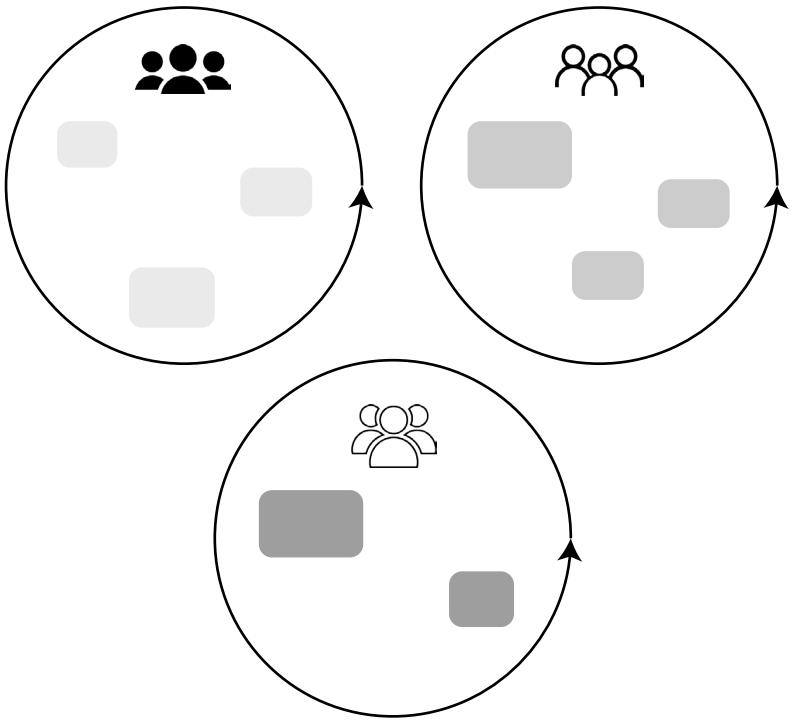

SOCIO-SPATIAL SEGREGATION



- 1. High-dense area
- 2. Messy, noisy, crowded
- 3. Lack of sunlight
- 4. Mix-use of public space

ENCLAVE

Residential spaces,  
residents,  
activities...



- 1. Comfortable living environment
- 2. Independent garden and management
- 3. Sufficient public space



Since I moved to Guangzhou 20 years ago to earn money, I have been living and working in the urban village. Although the environment is super messy, the rent price is cheap and I can put my work place in the public space along the street instead of paying extra money for renting a place.



ENCLAVE

Residential spaces,  
residents,  
activities...

I was borned in Guangzhou and my whole family in the modern community very much, including some fitness instruments, tennis court. I know that there is an urban village located just next to the community, but I have never been there before because I think it is not safe and noisy there.







Development of Settlement



preservation

population growth



land reclamation



population growth

more floors



future trend



arcade buildings



preservation





Chosen Site - Haizhu

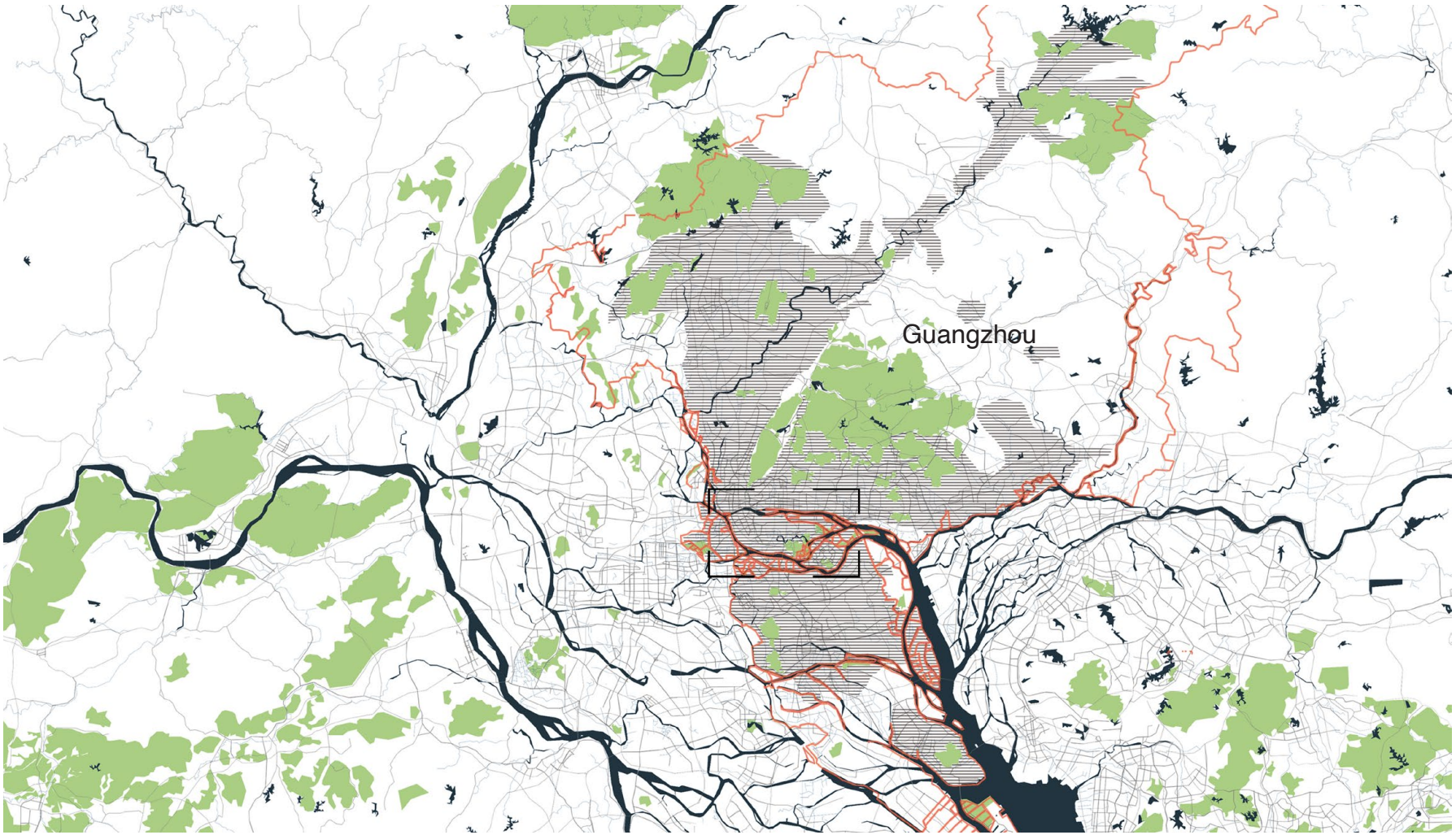

1949

1983

2019



On the edge of the city

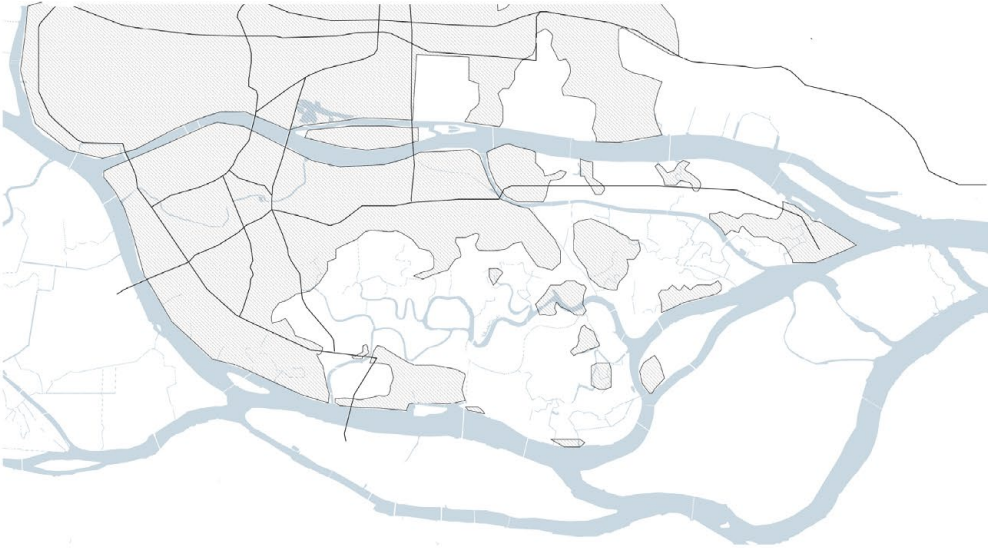

Real estate boomed



More macro public projects ongoing

Introduction

Industry developed

Understanding

Immigrants moved in

Principles

Exhibition center finished  
Transportation developed

Exploration

Conclusion





1km





URBANIZATION

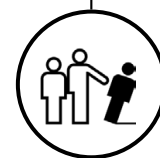

SOCIO-SPATIAL SEGREGATION

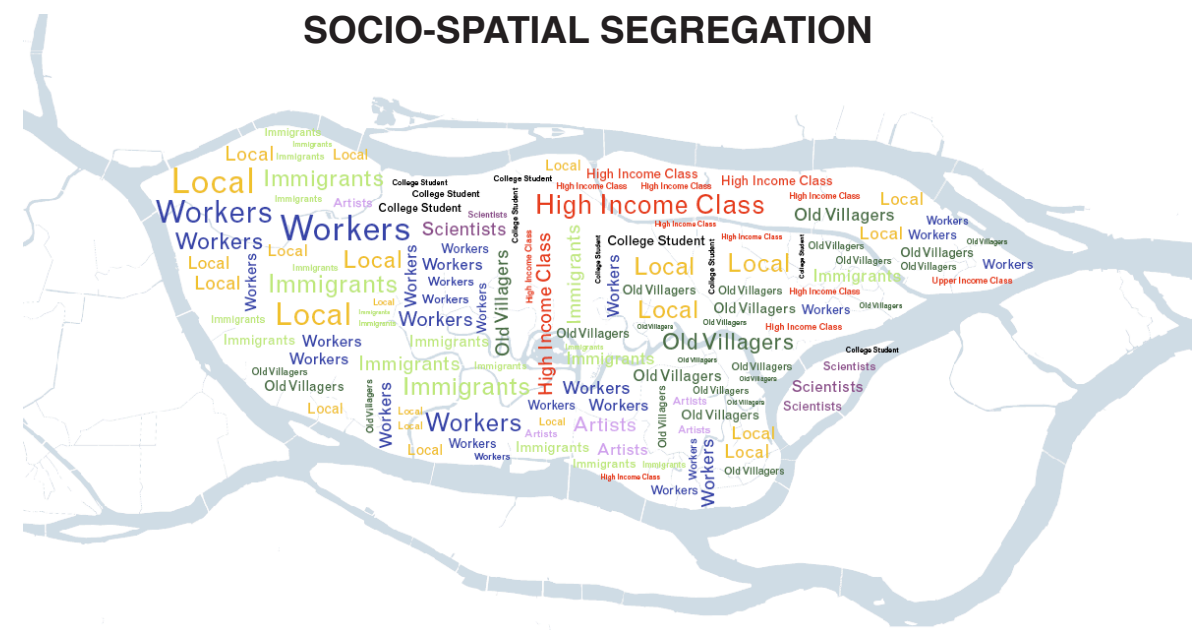

DECREASING AND FREGMENTED GREEN AND BLUE SPACES

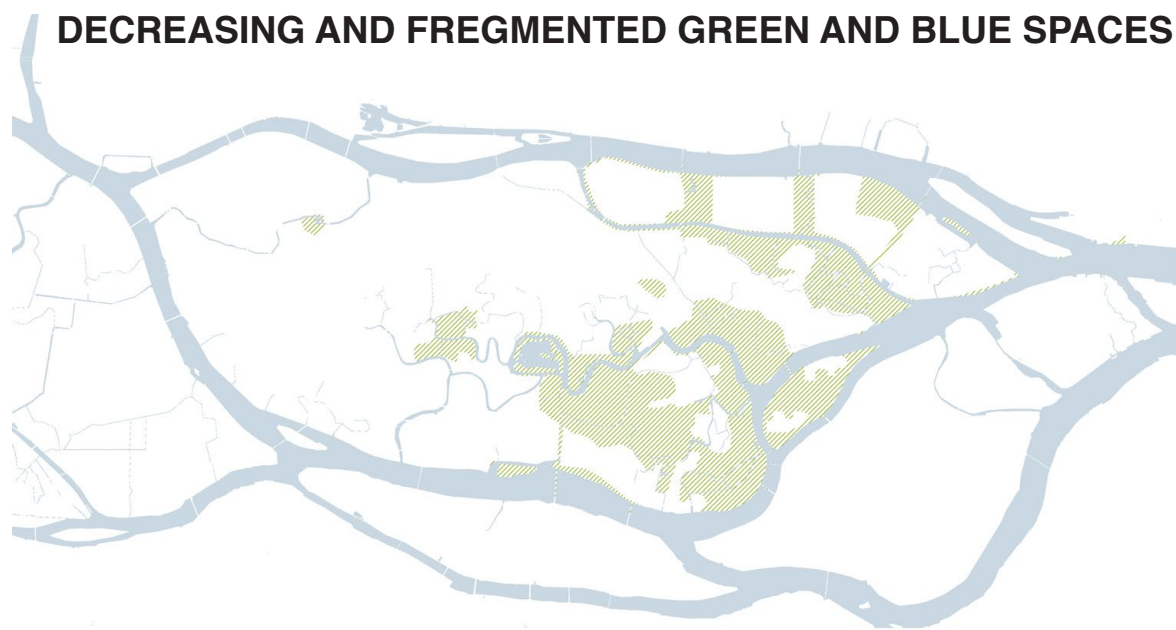

discrimination, unequal access to public facilities, social exclusion, etc.



flooding, pollution, threat to natural habitats





How can we address the socio-spatial segregation & fragmentation of ecological space using urban-landscape strategies?





Create an integrated and comprehensive **socio-ecological network** in terms of **corridor and node at multiple scales** that can improve the **socio-spatial integration** and **reconnect the fragmented green and blue spaces** for Haizhu district.

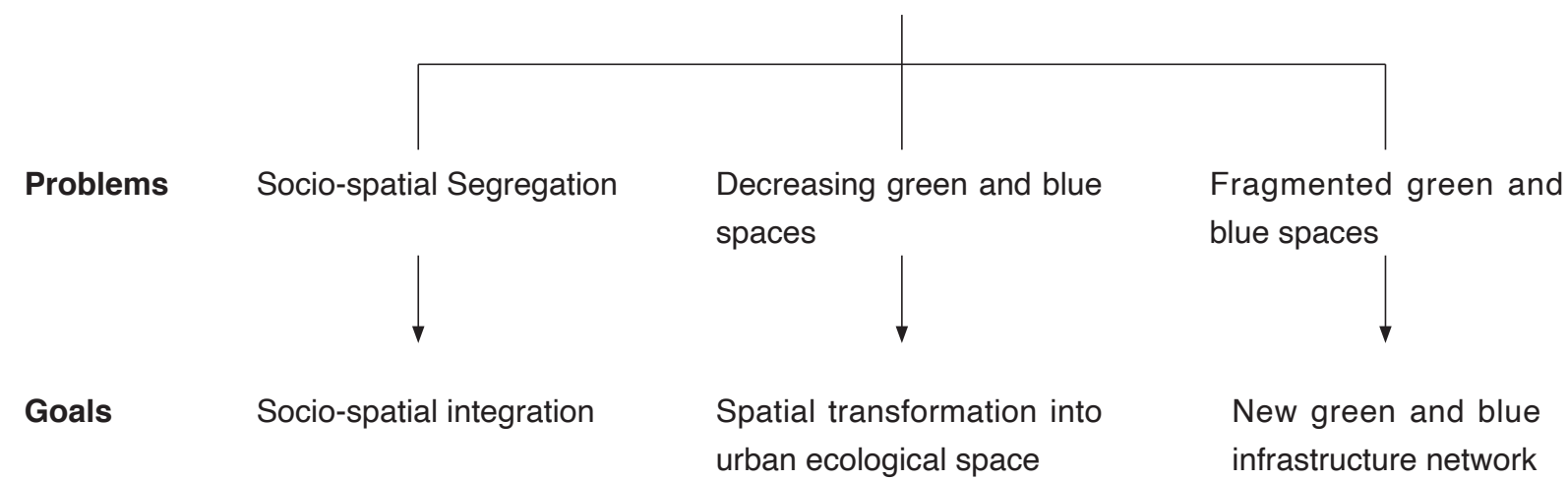

**SBQ1:** What are the existing conditions of socio-spatial segregation in Haizhu district and what are the factors contributing to segregation?

**SBQ2:** What are the existing conditions of ecological fragmentation at different scales?

**SBQ3:** How to create the socio-ecological network based on the current conditions and resources?

**SBQ4:** What principles and strategies can be put forwarded to improve the socio-spatial integration and reconnect the fragmented green and blue spaces on different scales?

**SBQ5:** How can these principles be implemented in a specific complex area with social and ecological problems?

**SBQ6:** How to evaluate the result of socio-spatial network and design implementation at different scales?

**SBQ7:** What lessons can be learned of creating the social-ecological network to improve the integration?



## UNDERSTANDING



The diversity of neighborhoods



# Typology

## Classification

### Historical Village



### Tradtional Community



### Urban Village



### Modern Community



Time

Built in 1800, locate in old city town, including old residential work units since 1900, has many traditional buildings (arcade-house), poor building quality, multi-storey



### Tradtional Community

Built in 1400, has historic and cultural value, cultural reserve, located in agricultural area based on agricultural economy, low rise, waterside villages



### Historical Village



### Modern Community



Built after 21st century, good building quality, high rise

Used to be farmer's residence, poor building quality, multifunctional buildings, multi-storey

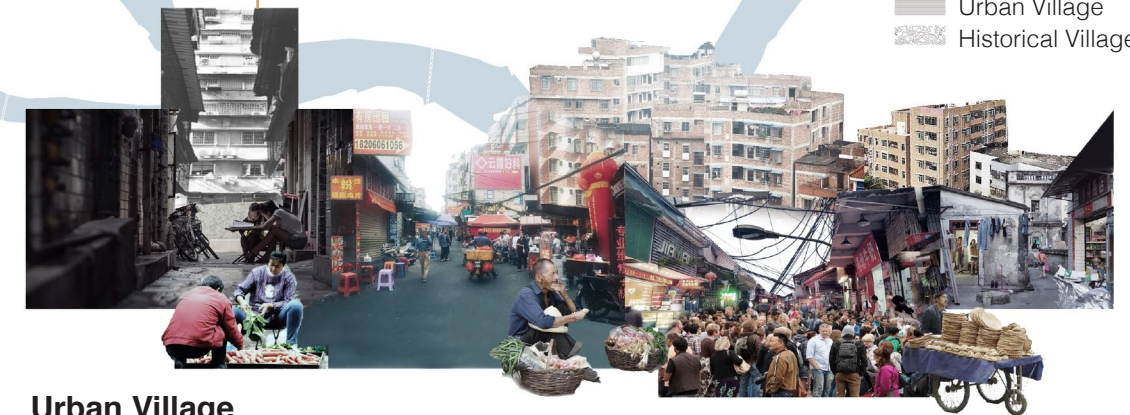

### Urban Village

- Traditional Community
- Modern Community
- Urban Village
- Historical Village



Spatial Configuration

Satellite

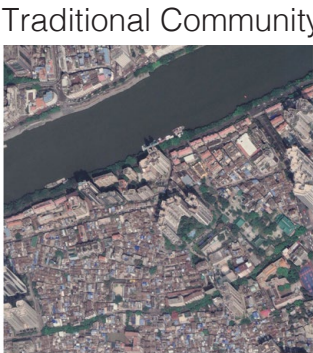

Building



Transportation



Water



Open Space



Introduction

Understanding

Principles

Exploration

Conclusion



# Spatial Configuration

Satellite

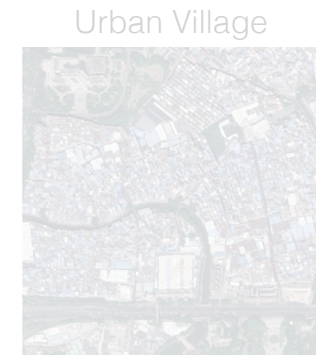

Building



Transportation



Water



Open Space



Introduction

Understanding

Principles

Exploration

Conclusion

ZOOM OUT



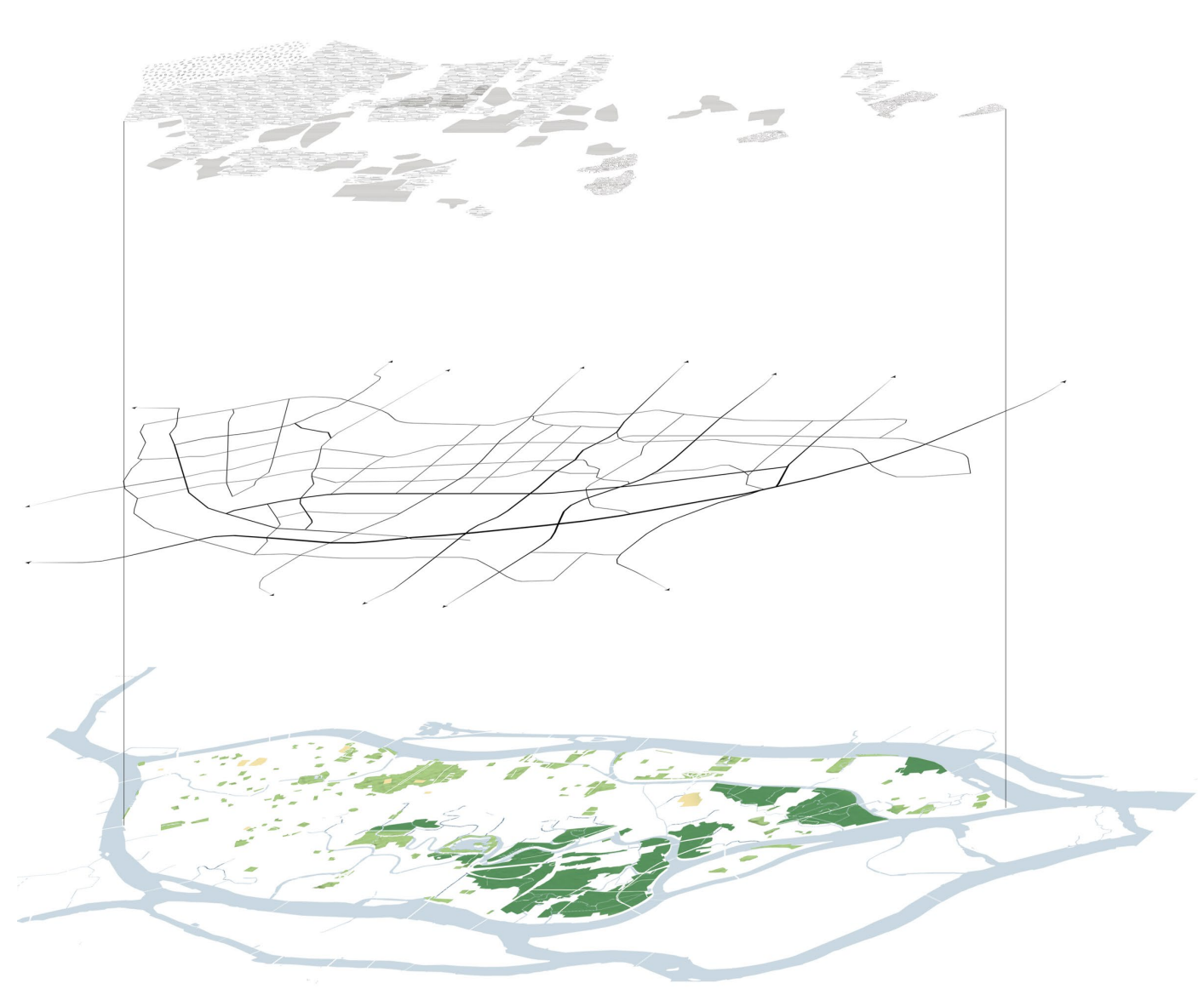

**Settlement Layer**

understand the factors contributing to socio-spatial segregation in terms of urban patterns, activities.  
M/S scale

**Transport Layer**

understand connection and accessibility of settlements  
L/M scale

**Landscape Layer**

understand the existing territory and landscape features  
L/M scale

**Identify Elements**



Landscape Layer

Green Spaces

Regional Scale



Inhabitant distribution

Local Scale



Open space area / Total Area

34%



Open space area / Total Area

19%

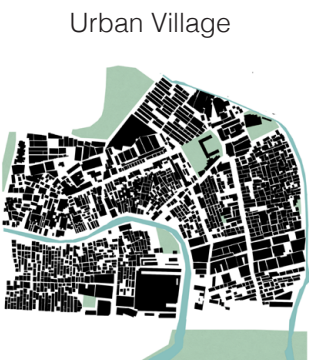

Open space area / Total Area

9%



Open space area / Total Area

36%

CHALLENGES

- 1. Uneven distribution of green space between west and east part of the Haizhu
- 2. Fragmented green spaces lacking connection
- 3. Uneven distribution of open space between communities

POTENTIALS

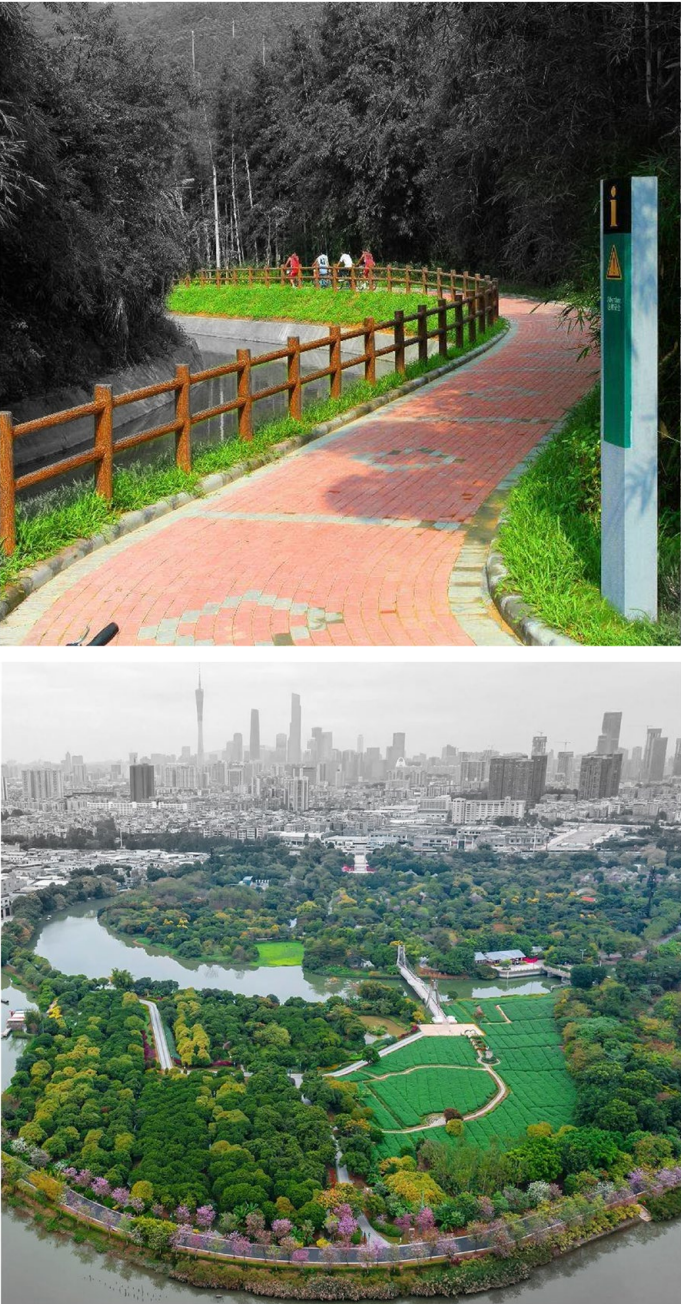



Landscape Layer

Blue Spaces

Regional Scale



Water issues



Local Scale

Historical Village



Traditional Community



Urban Village



Modern Community

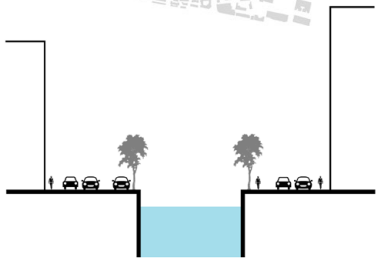
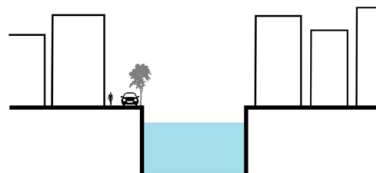
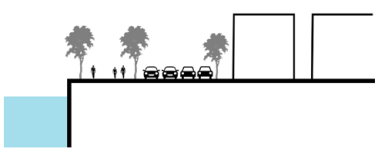
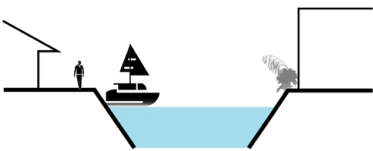

Introduction

Understanding

Principles

Exploration

Conclusion

CHALLENGES

- 1. Truncated canals
- 2. Water flooding and pollution issues
- 3. Lack of recreational activities along water

POTENTIALS

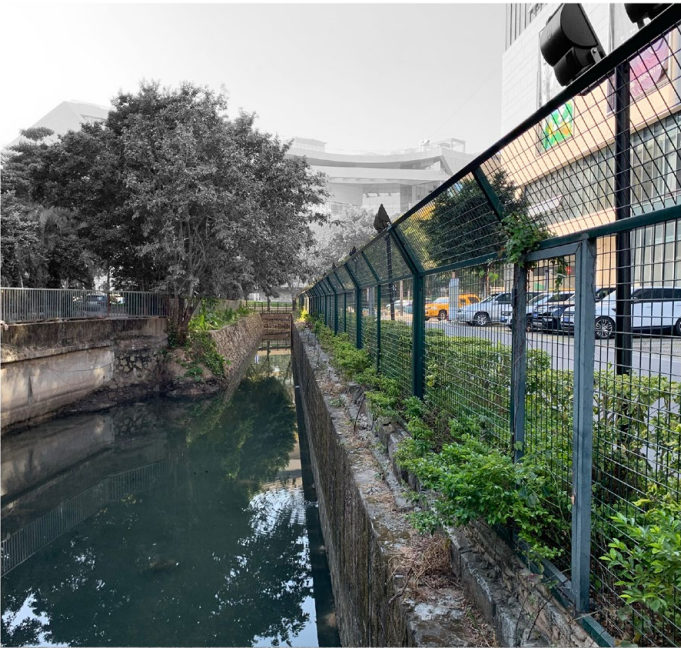



CHALLENGES

- 1. Lack of connectivity to historical village on the south-eastern part
- 2. Unconnected pedestrian and cycle path

POTENTIALS

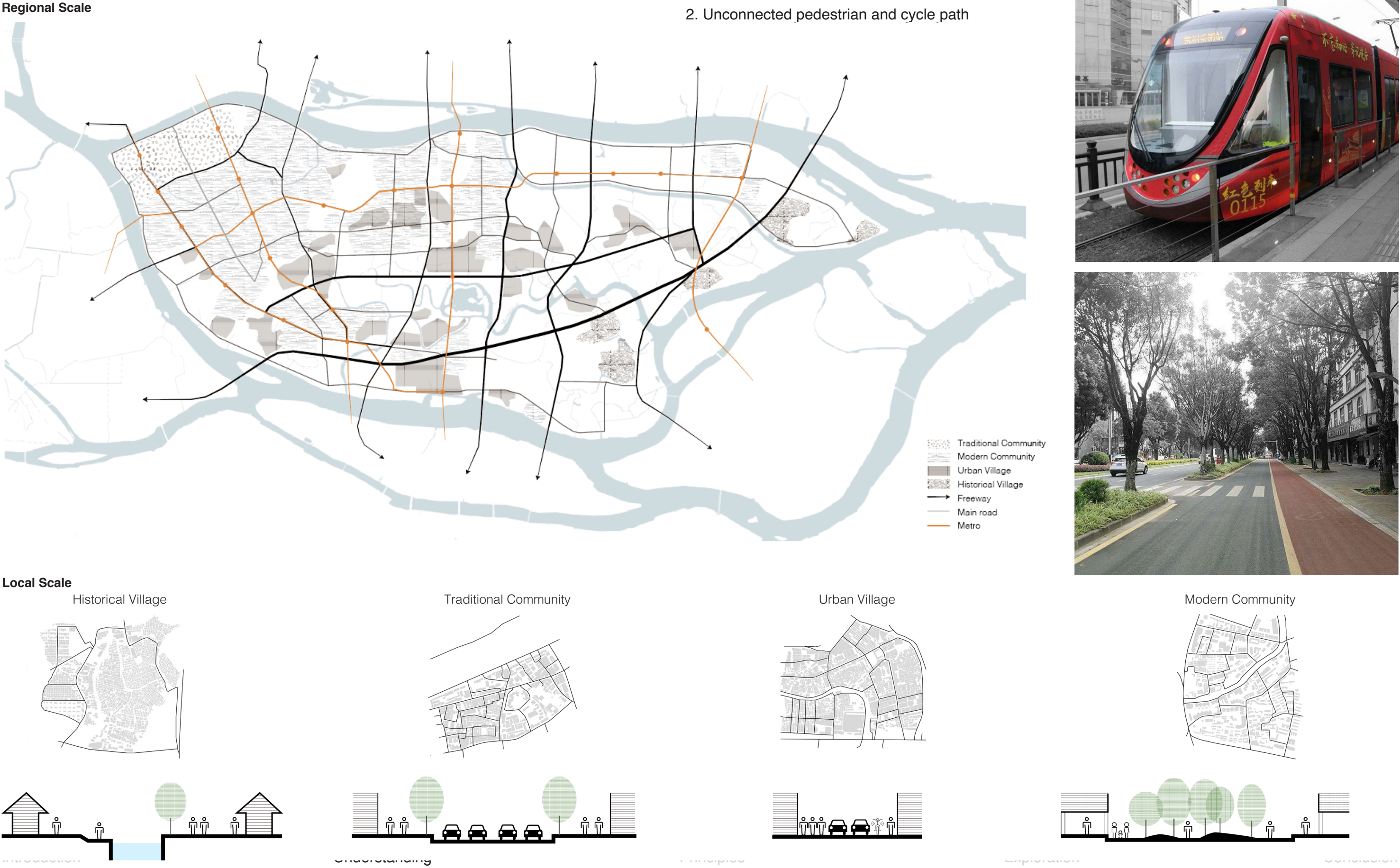



Settlement Layer

Local and Neighborhood Scale

Residential  
Differentiation

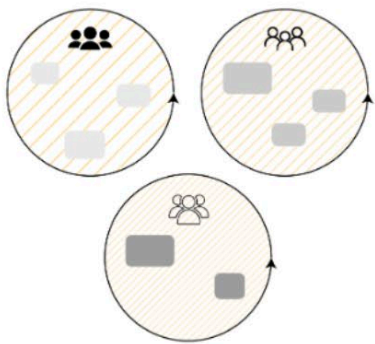

Spatial  
Distribution

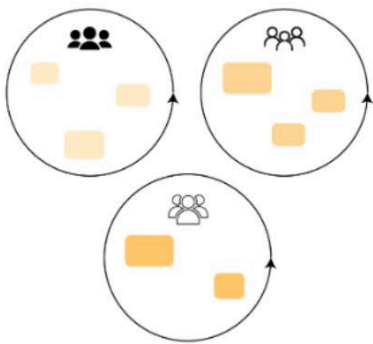

Boundary

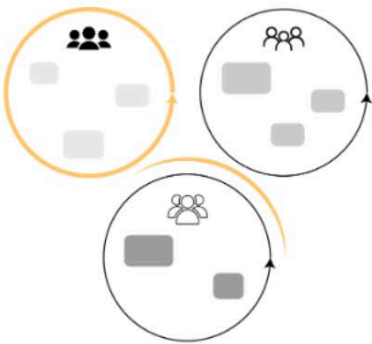



Settlement Layer

Residential Differentiation

Historical Village



Traditional Community



Urban Village



Modern Community



Housing Pattern

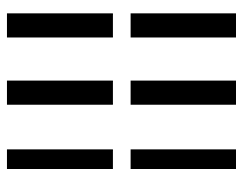
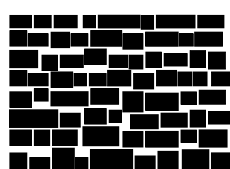
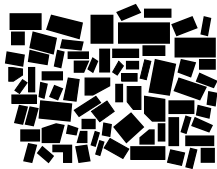
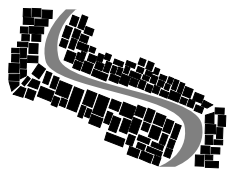

Road Pattern

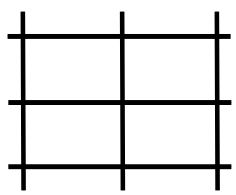
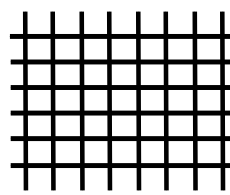
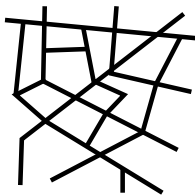
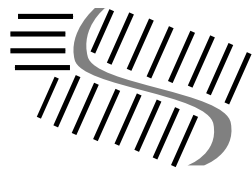

Context

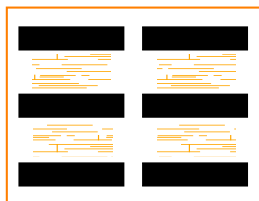
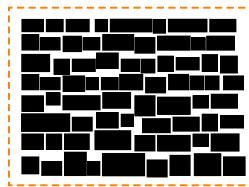
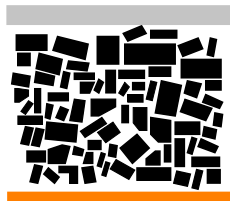
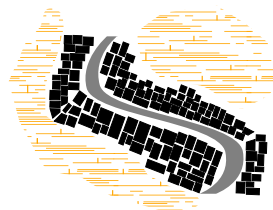

Spatial feature

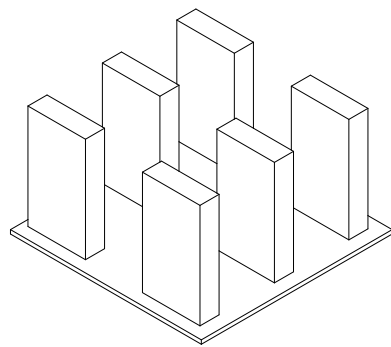
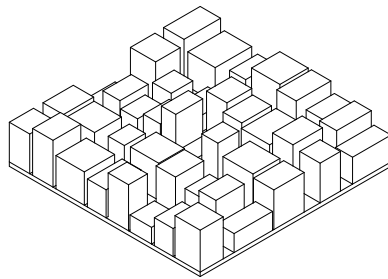
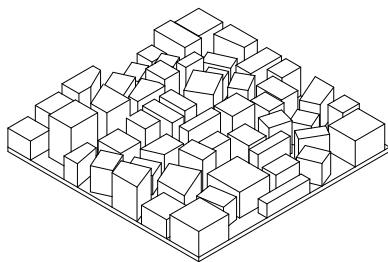
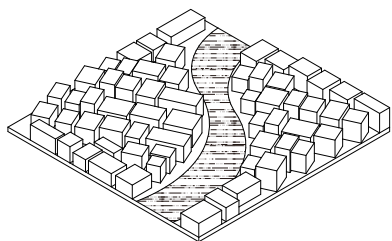



Spatial Distribution

Historical Village (historical buildings with commercial value)



Traditional Community (community park)



Urban Village (public space in mix use)



Modern Community (independent garden)



Special spatial uses in each typology  
(Source: author)



Settlement Layer

Spatial Distribution



Aging/villagers-dominated



Aging, local residents



Low-income/immigrants-dominated



High-income/well-educated

Historical Village



Activities along the river



Outdoor gathering



Different kinds of cultural activities  
e.g. opera



Outdoor sitting

Traditional Community



Pocket garden with seats



Informal open market



Cultural activities with stage



Waterfront leisure area



Historical buildings & attraction

Urban Village



Informal open market



Commercial street with informal occupying  
street space



Outdoor activities  
e.g. mahjong



Informal street vendors

Modern Community



High quality of facilities  
e.g. gym facilities & sport courts



Sufficient resting area and informal retailing

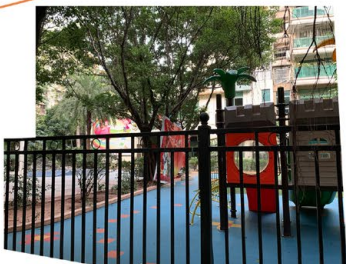

Independent kindergarten



Independent swimming pool and  
children's playground

POTENTIAL

Spatial uses and elements could be a pontential quality to promote integration.



Settlement Layer

Boundary

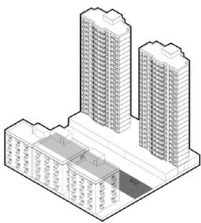

Road

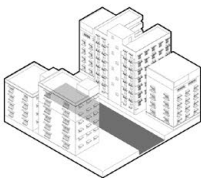

Water

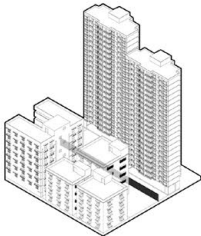

Fence



Wall



Physical boundary acts as linear feature to isolate spaces from both sides. Spatial boundary in terms of spatial quality restrains interaction.

CHALLENGES  
Physical boundaries and spatial boundaries

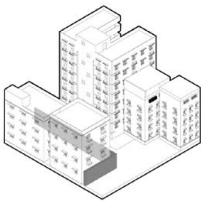

Understanding

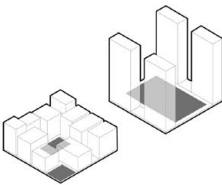

Spatial Quality



Settlement Layer

Typology Conclusion (Local scale)

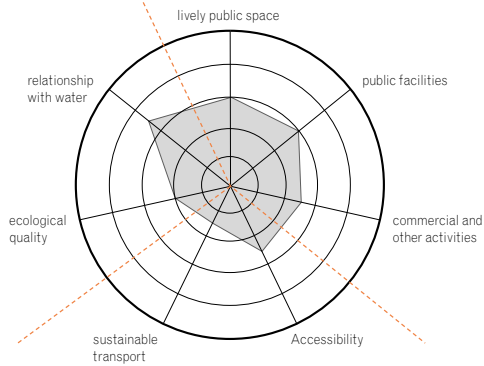

**Traditonal Community:**  
Lack of recreational public space  
Insufficient public facilities  
Lack of social commercial activities

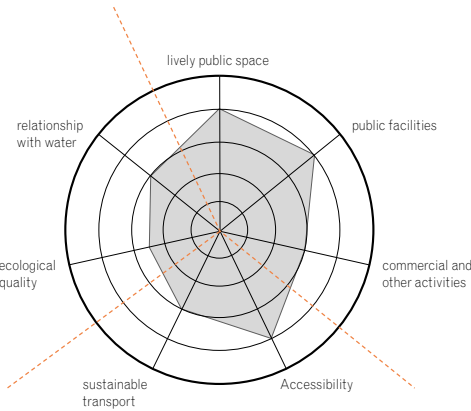

**Modern Community:**  
Enclosed community  
Lack of relation with water



**Sufficient open space**  
**Comfortable environment**  
**Sense of security**

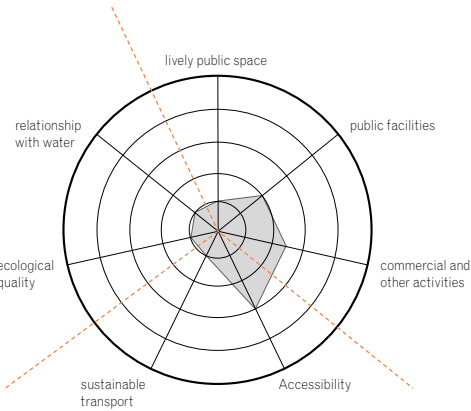

**Urban Village**  
Lack of recreational public space  
Mix-use of public space  
Poor living environment  
Lack of relation with water



**Affordable living space**  
**Good accessibility to urban functions**

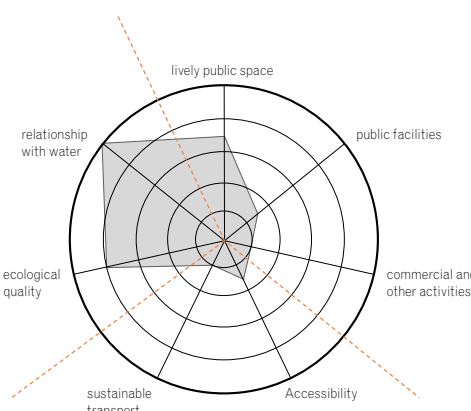

**Historical Village:**  
Lack of recreational public space  
Unconvenient transportation  
Insufficient public facilities  
Lack of social commercial activities



**Close to the main river**  
**Historical value and identity**  
**Liveable street life**

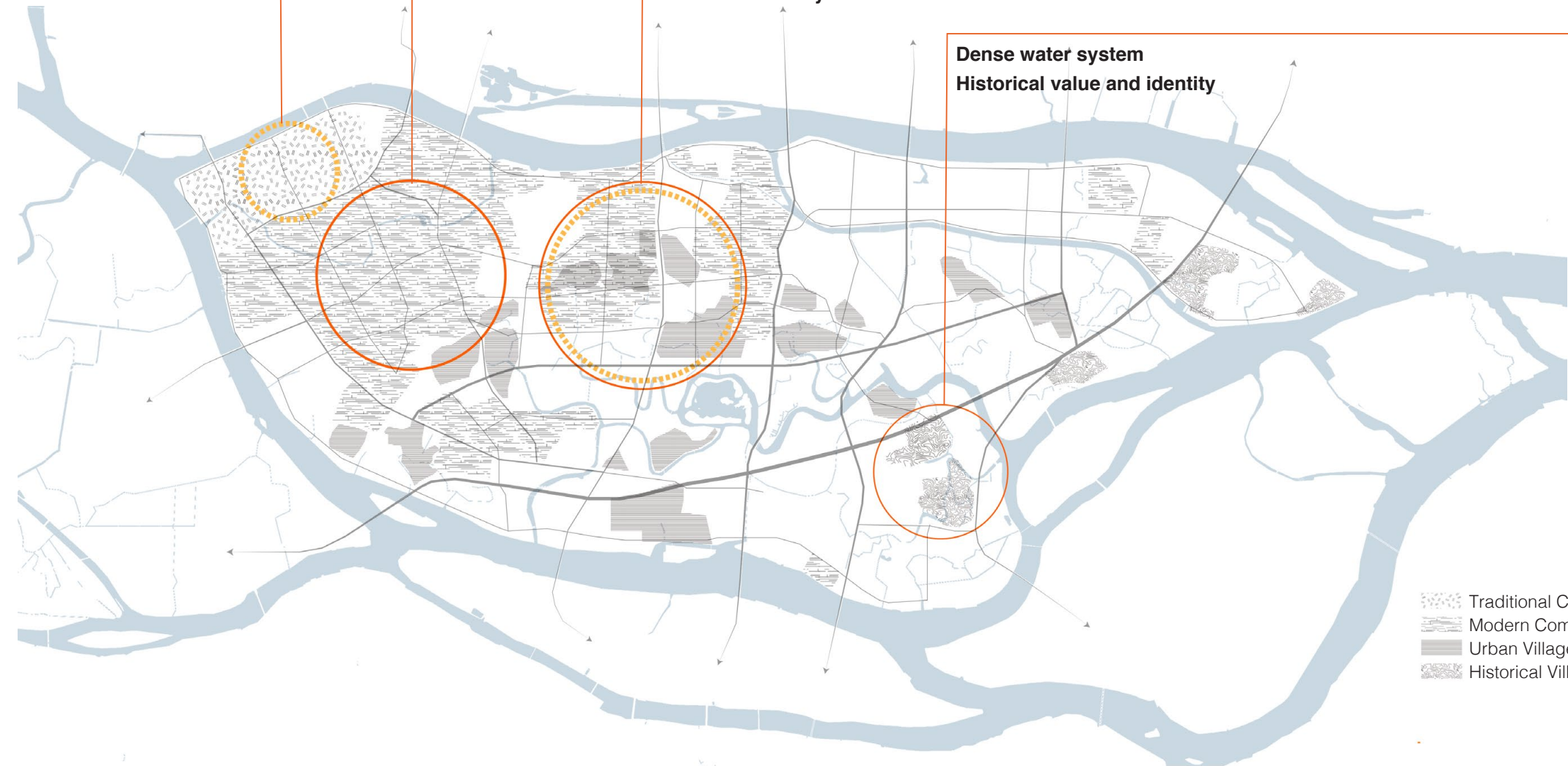

- Traditional Community
- Modern Community
- Urban Village
- Historical Village



Settlement Layer

Settlement Conclusion

Regional Socio-Spatial Segregation

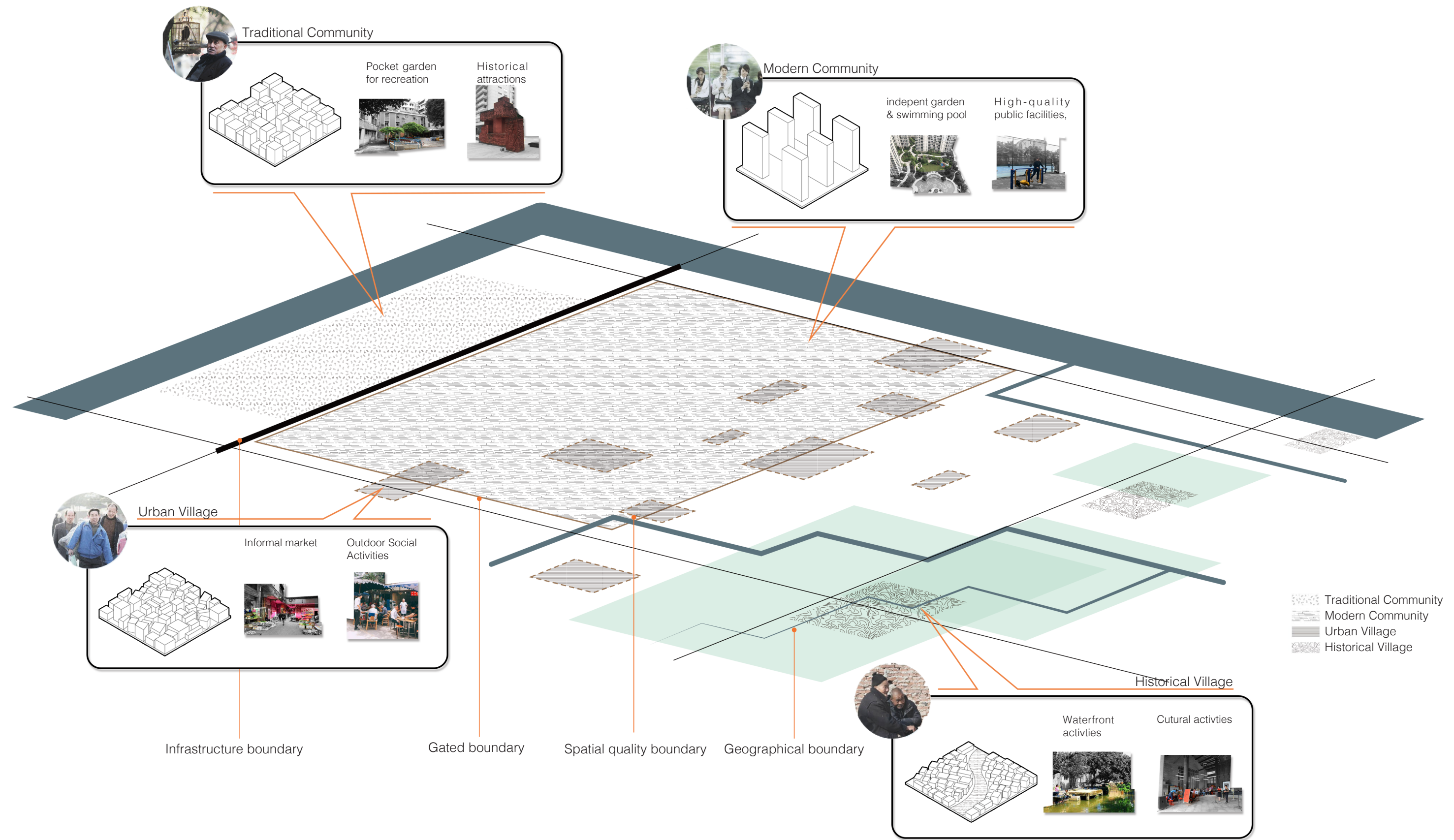



CHALLENGES

SETTLEMENT LAYER

Regional Scale



CHALLENGES

1. Limited interactive spaces
2. Uneven distribution of public and commercial spaces
3. Different physical and spatial boundaries

Local Scale

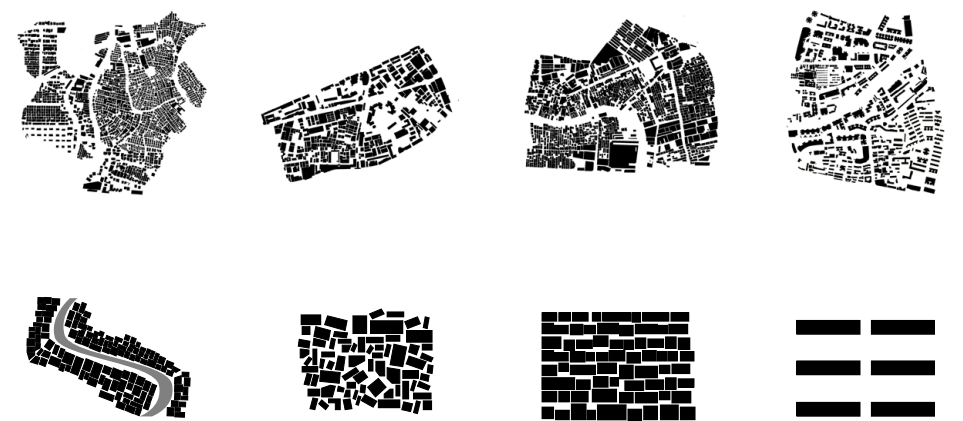

Neighborhood Scale



Boundary



Introduction

Understanding

TRANSPORT LAYER

Regional Scale

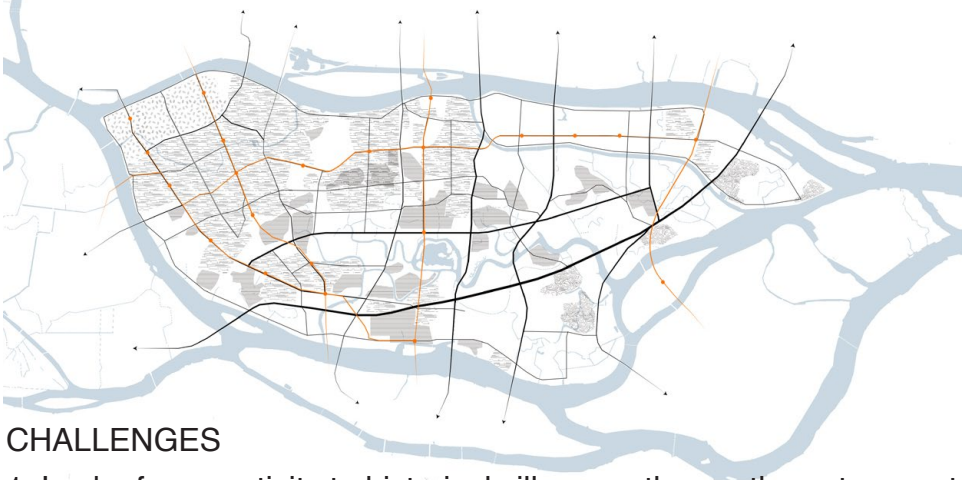

CHALLENGES

1. Lack of connectivity to historical village on the south-eastern part
2. Unconnected pedestrian and cycle path

Local Scale

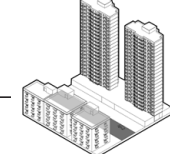

Principles

LANDSCAPE LAYER

Regional Scale



CHALLENGES

1. Uneven distribution of green space between west and east part of the Haizhu
2. Fragmented green spaces lacking connection
3. Uneven distribution of open space between communities
4. Truncated canals
5. Water flooding and pollution issues
6. Lack of recreational activities along water

Local Scale



Exploration

Conclusion



POTENTIALS

SETTLEMENT LAYER

Regional Scale



COMMERCIAL STREET

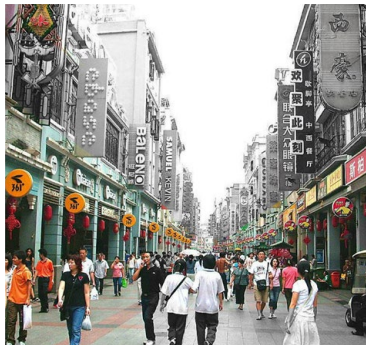

PUBLIC SPACE



TRANSPORT LAYER

Regional Scale



SUSTAINABLE TRANSPORT



SLOW MOBILITY



LANDSCAPE LAYER

Regional Scale



GREENWAY

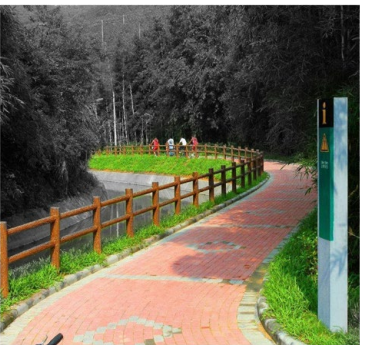

WATER

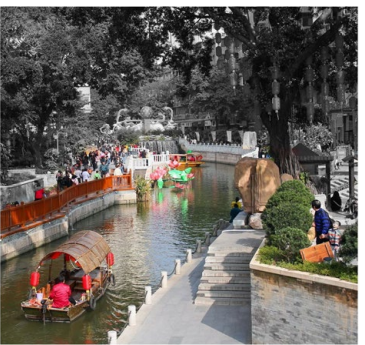

ECOLOGICAL PARK





## PRINCIPLES & STRATEGIES





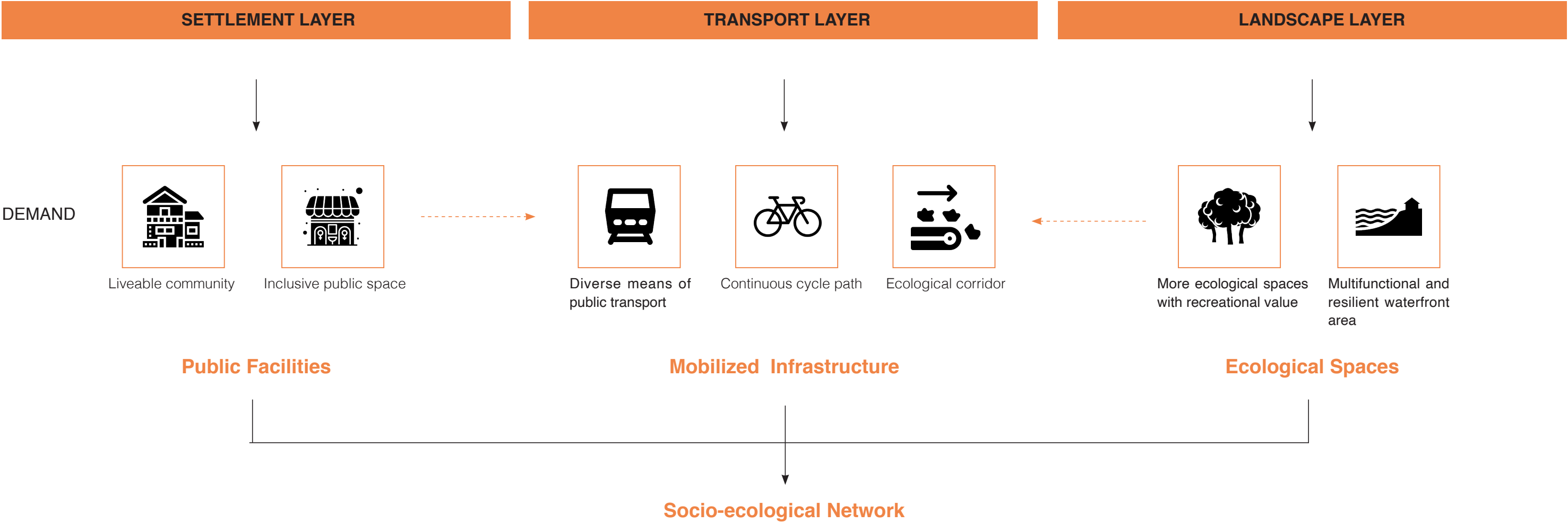



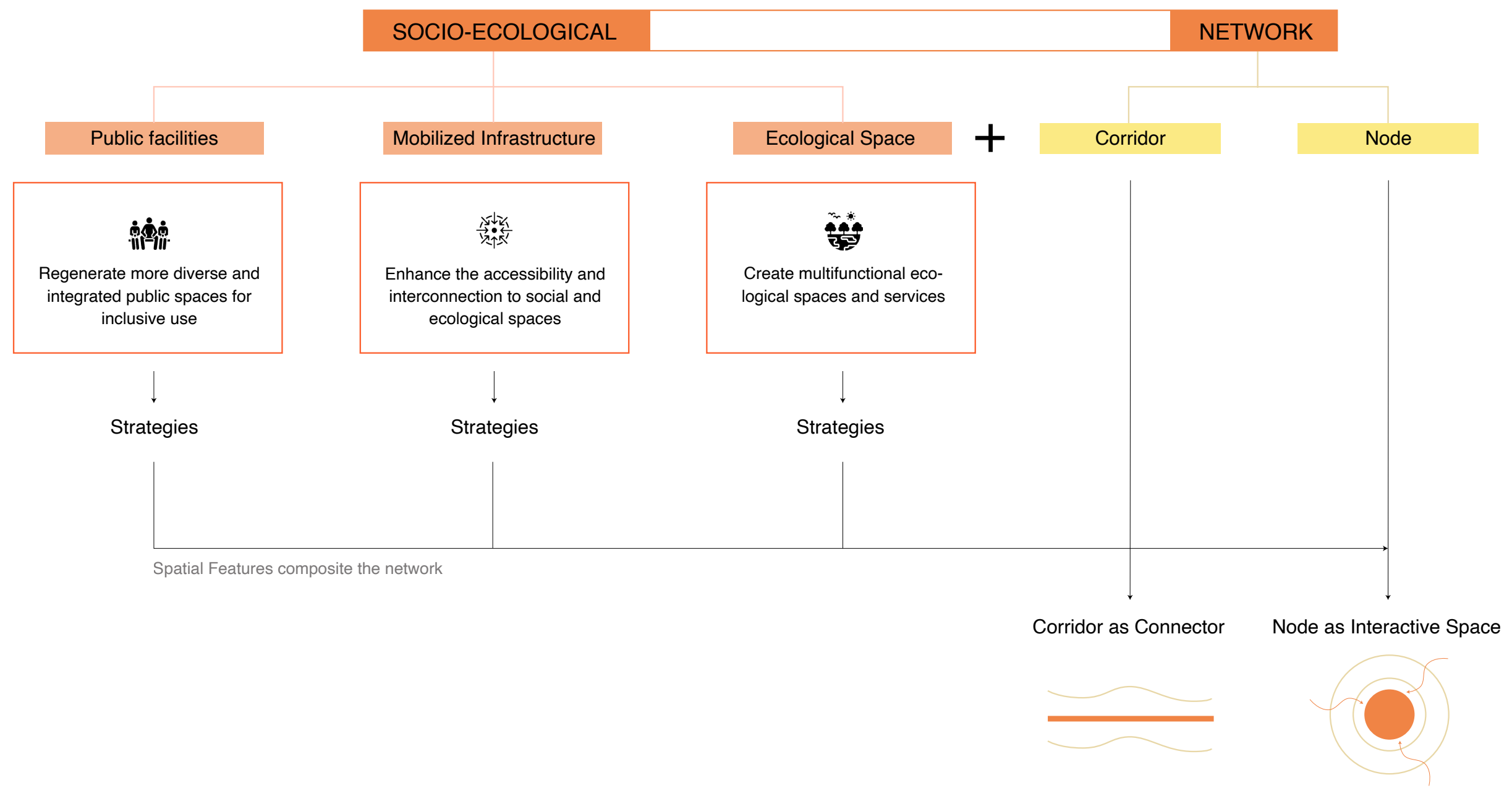



CORRIDIOR AS CONNECTOR

NODES AS INTERACTIVE SPACE

E  
C  
O  
L  
O  
G  
I  
C  
A  
L

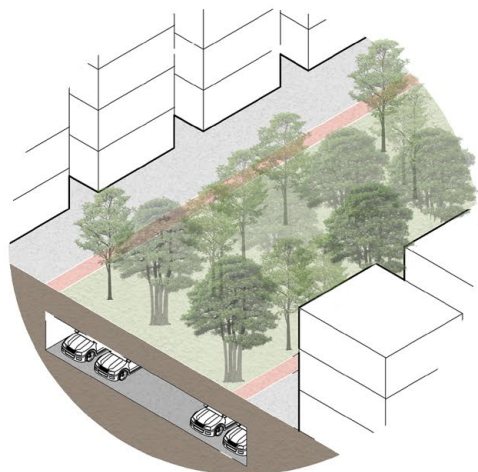

Ecological Corridor as Connector

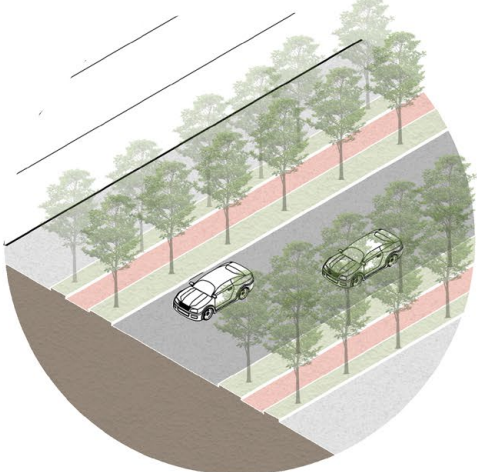

Continuous Greenway as  
Connector

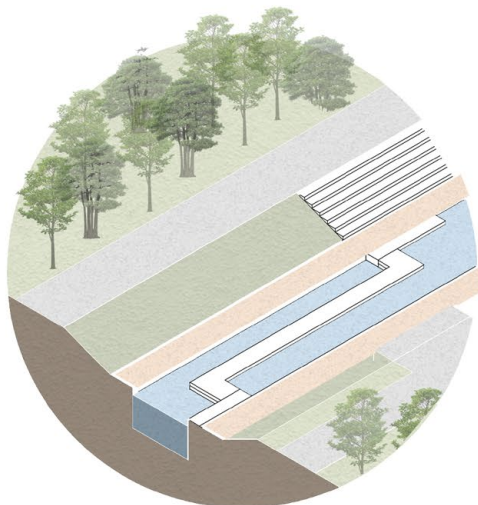

Waterway as Connector  
(Multifunctional waterfront space)

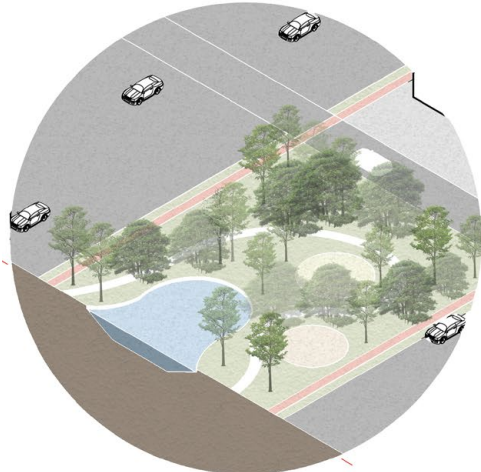

Recreational/ Ecological Parks as  
Interactive Space

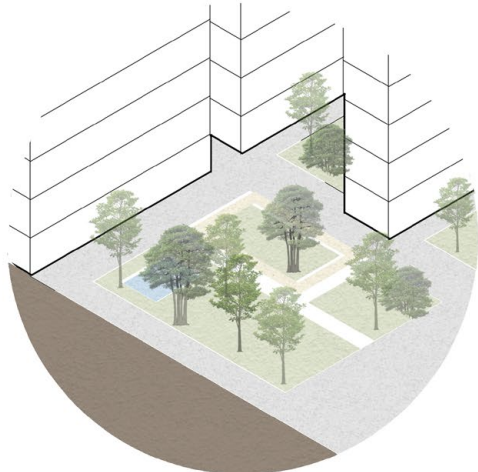

Community Public Gardens as  
Interactive Space

S  
O  
C  
I  
A  
L

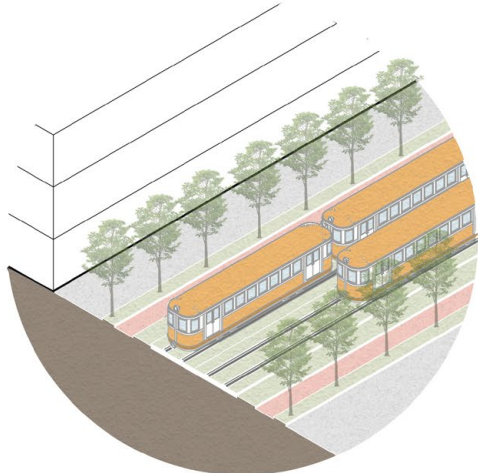

Sustainable Public Mobilty as  
Connector

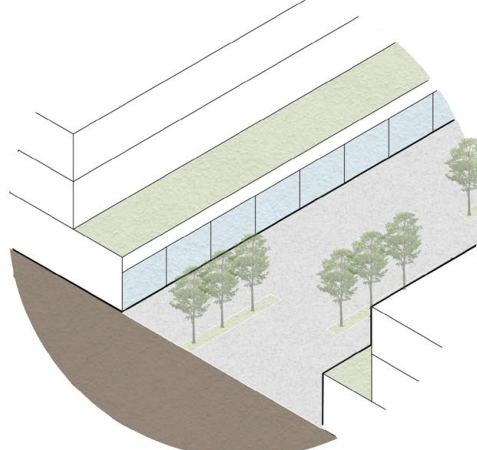

Commercial Street as Connector

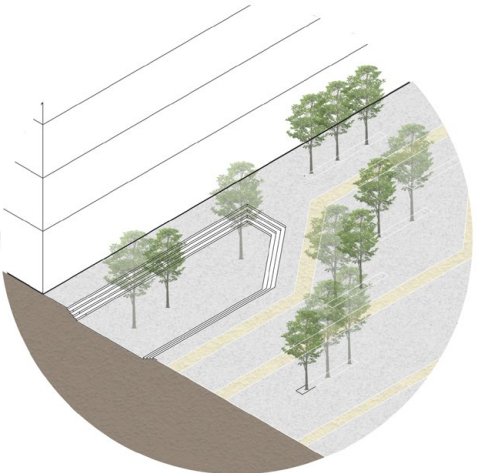

Commercial Hub as Interactive  
Space

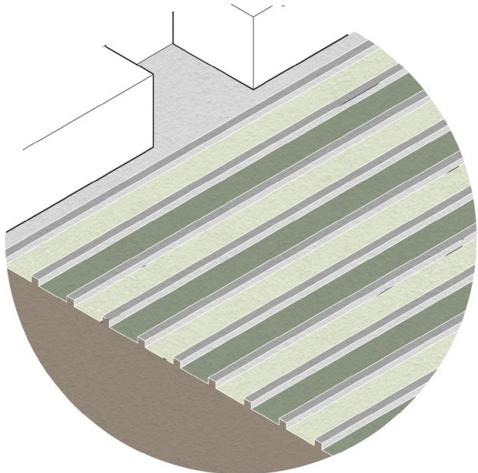

Activity Hub as Interactive Space  
(Urban farming, flea market etc.)



STRATEGIES



Create multifunctional ecological spaces and services



Resilient & multifunctional ecological corridors  
e.g. riverfront

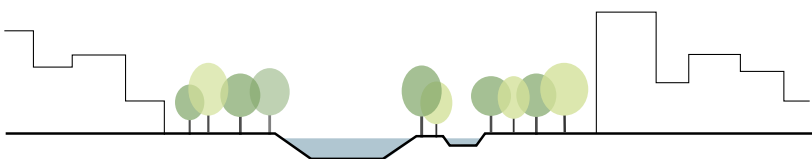

Diverse healthy ecological services for purification  
and storage

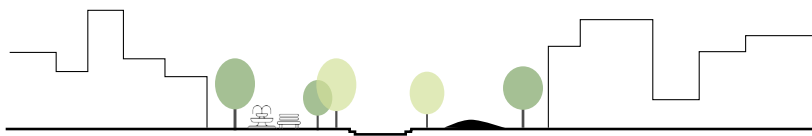

Abundant recreational and resilient public parks in  
the community



Improve the water management in the existing  
agricultural area and orchard

introduction

ECOLOGICAL SPACE

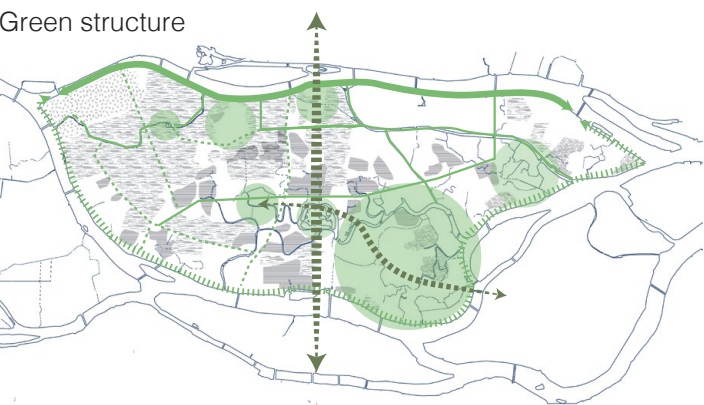

Understanding

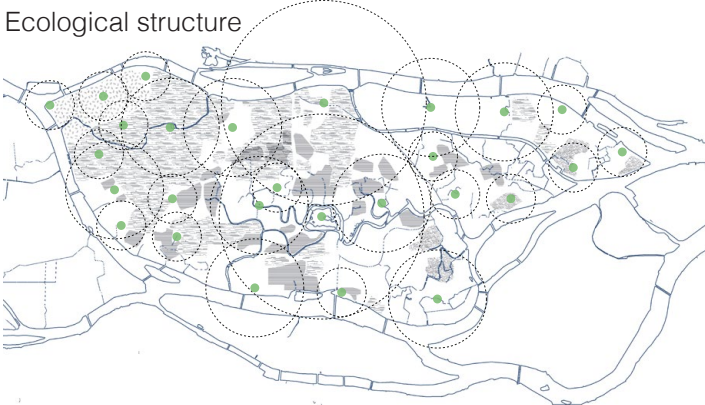

Principles

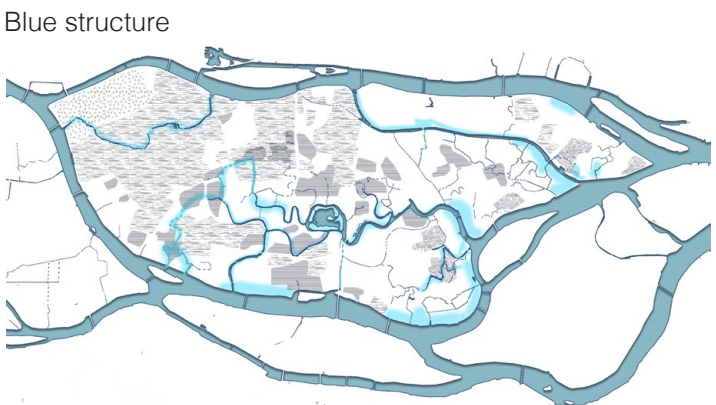

Exploration

Corridor

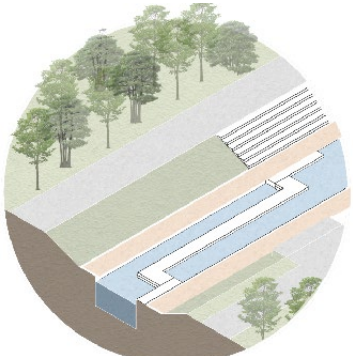
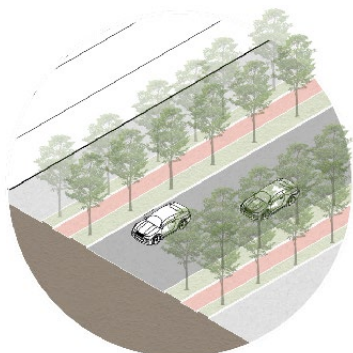
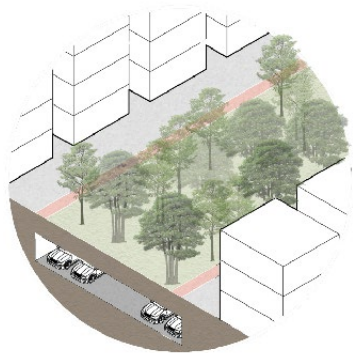

Node

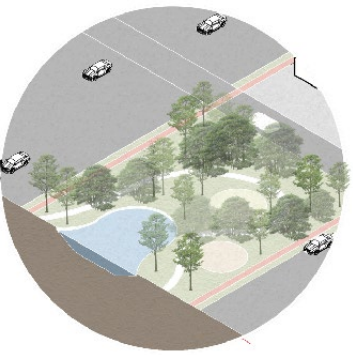

Conclusion





Enhance the accessibility and interconnection to different social and ecological spaces

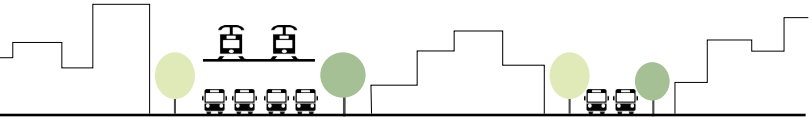

Diverse means of public mobility to respond to the daily needs for transportation

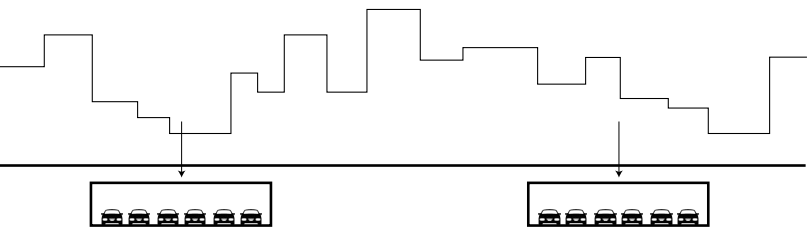

Sustainable mobility system to adapt to the fast development

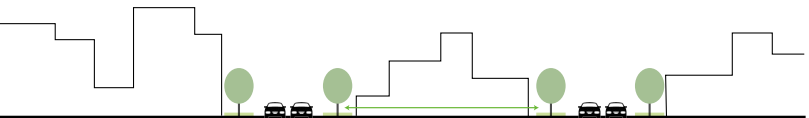

Continuous greenway as slow mobility

MOBLIZED INFRASTRUCTURE

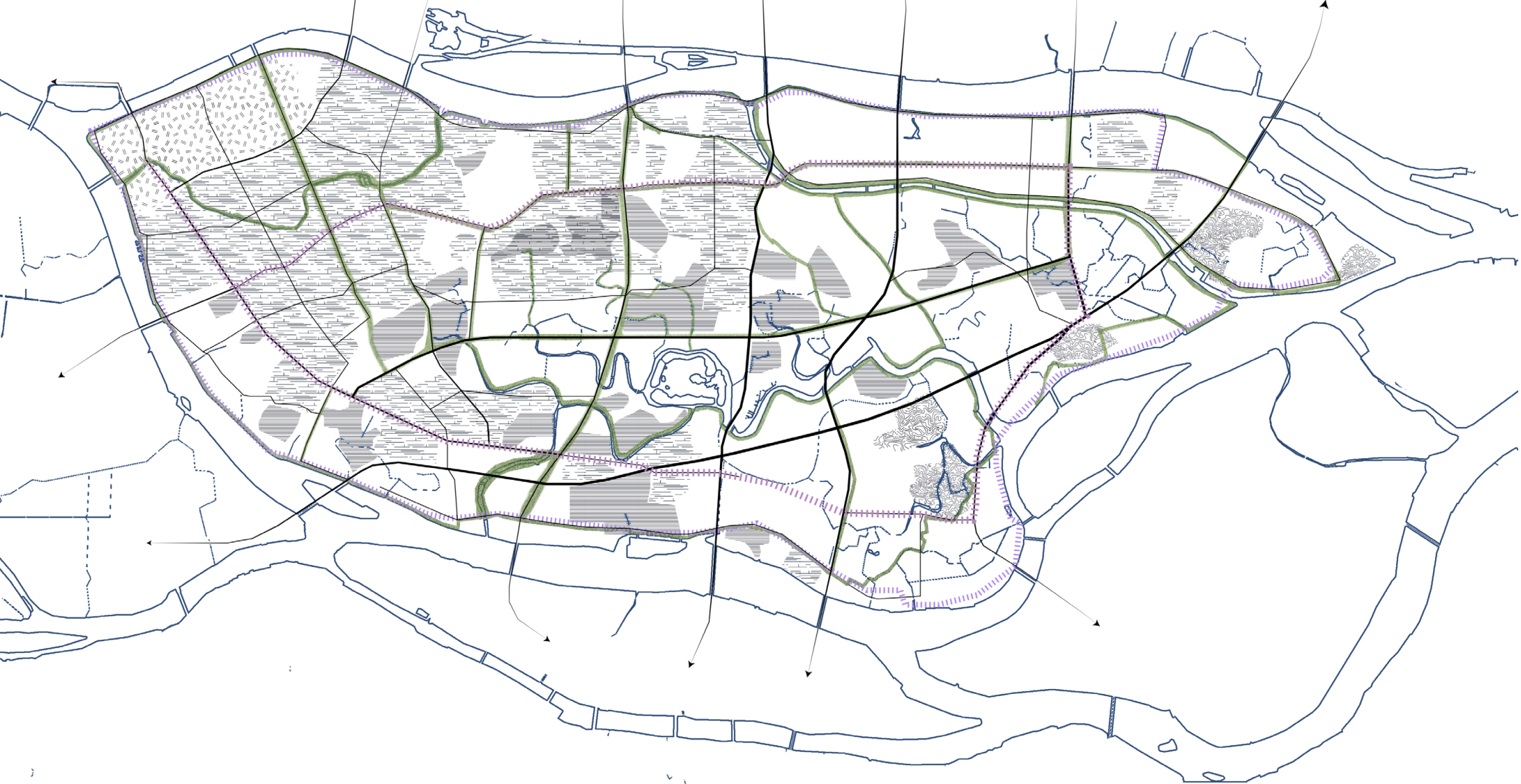

Corridor

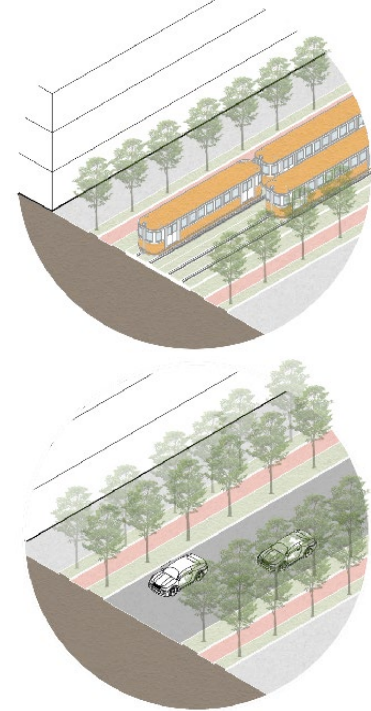

Main road structure



Slow mobility structure



Tram system







Regenerate more diverse and integrated public spaces for inclusive use

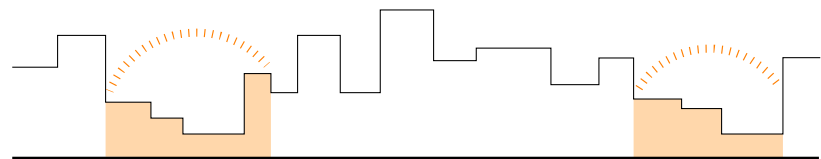

Several city hubs of urban functions as core zones for residents

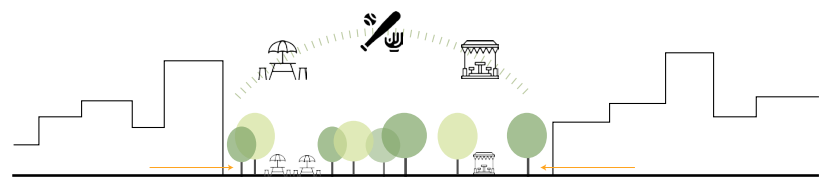

Diverse activities in public space for all levels of people

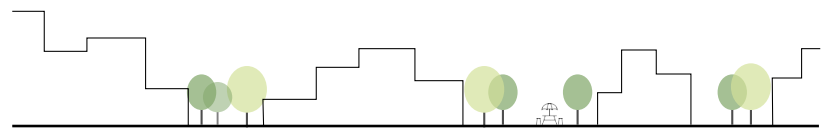

Sufficient public spaces in communities

PUBLIC FACILITIES

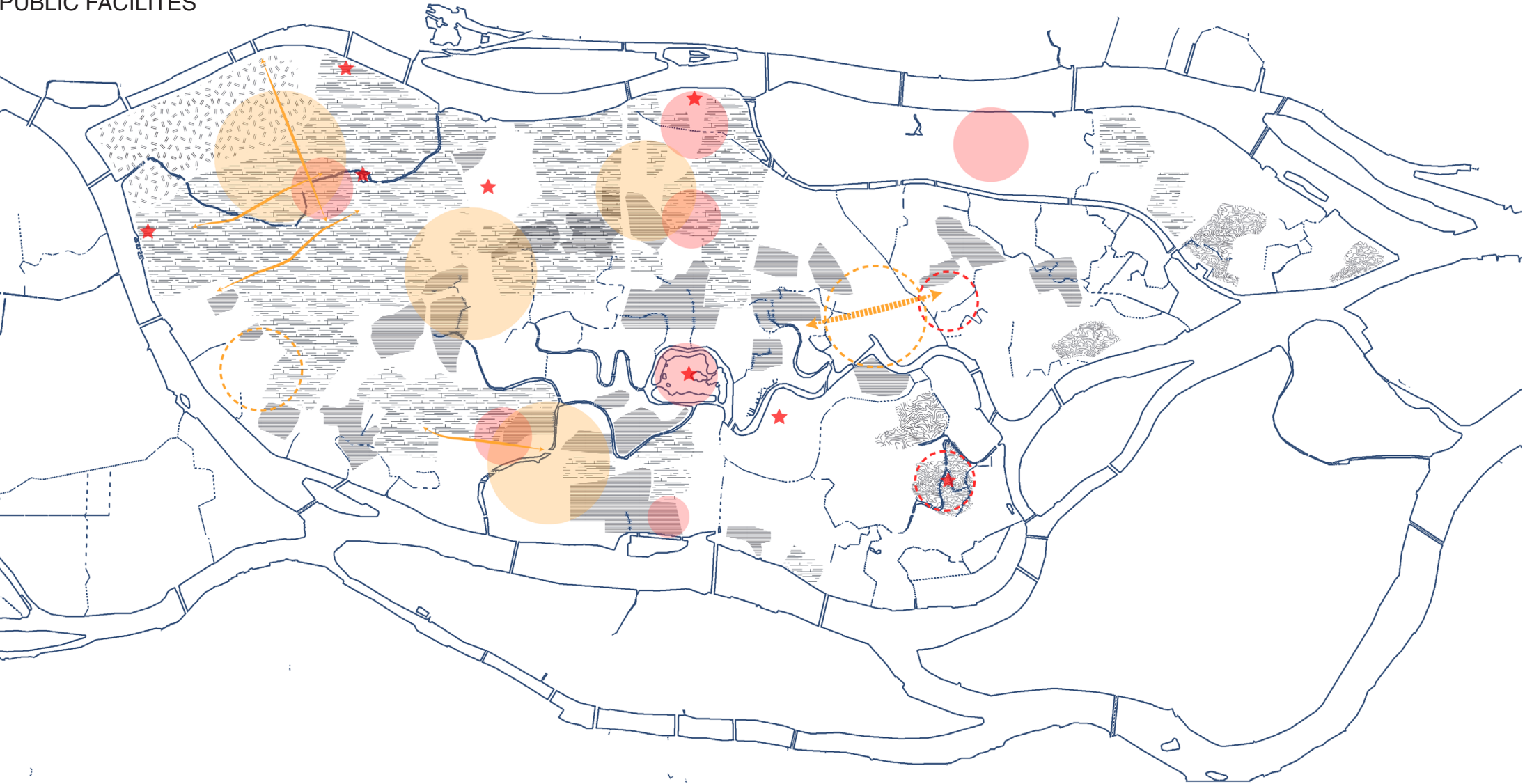

Public facility center structure



Commercial center structure

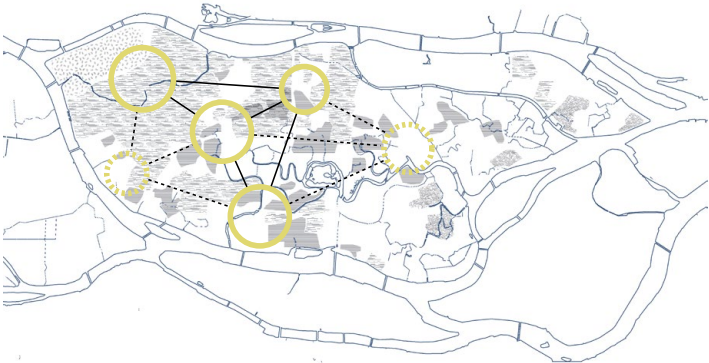

Corridor

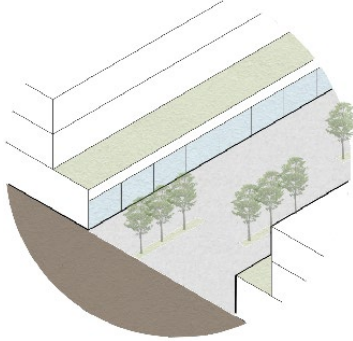

Node

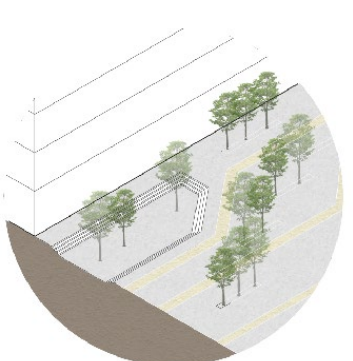
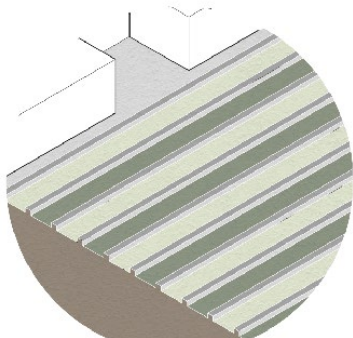
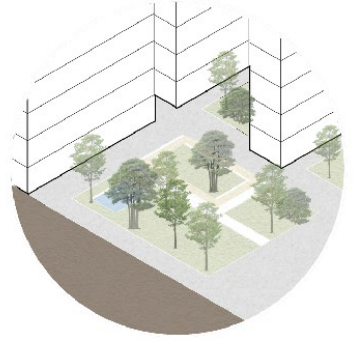







Regional Socio-Spatial Segregation

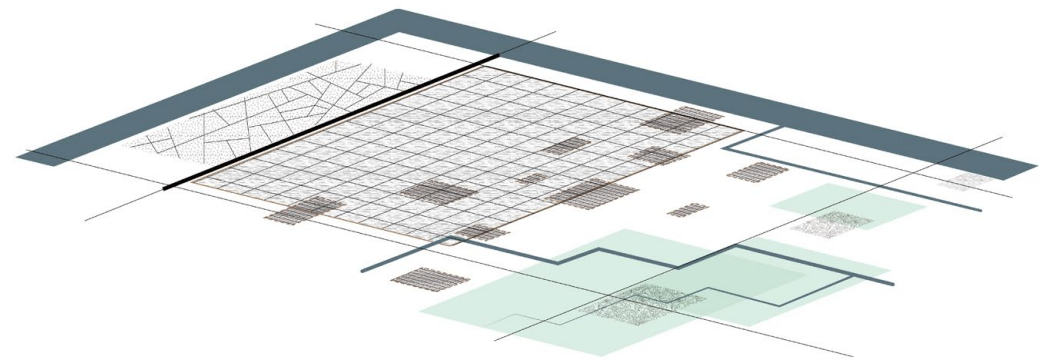

Regional Socio-Spatial Integration

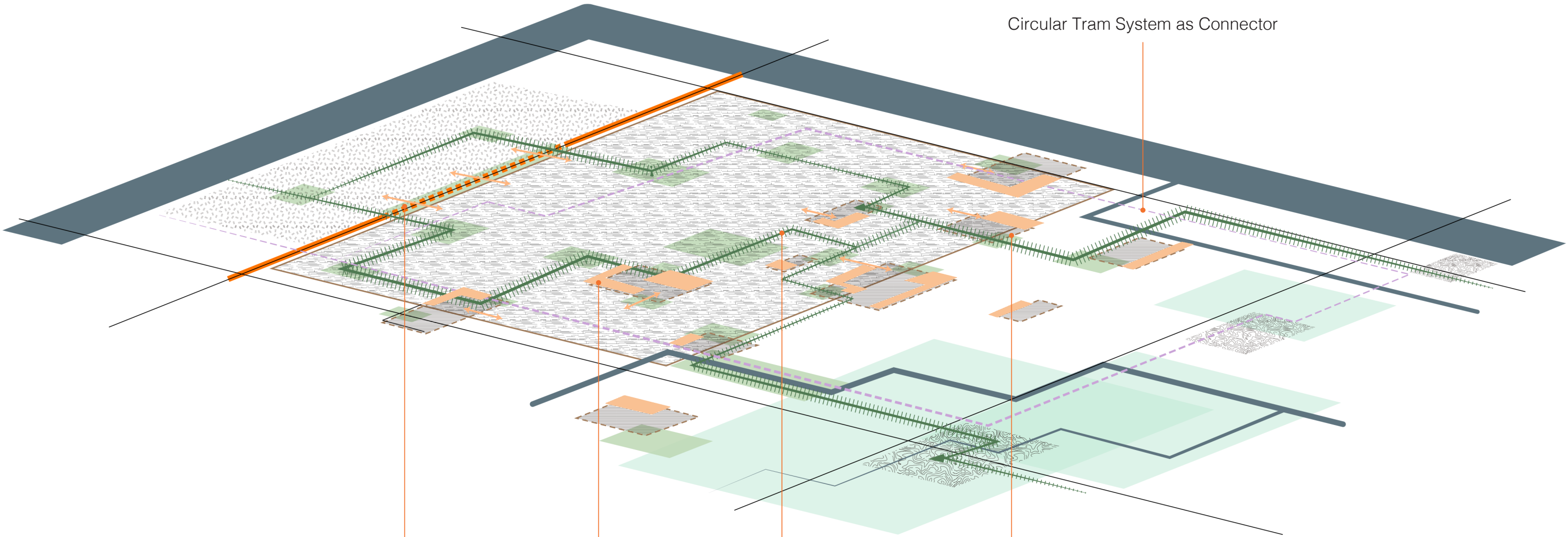

Circular Tram System as Connector

- Ecological Corridor as Connector
- New Settlements as Buffer Zone
- Continuous Greenway as Connector
- Social Public space for Interaction and Interconnection



Vision

Spatial quality improvement in community  
Historical Village

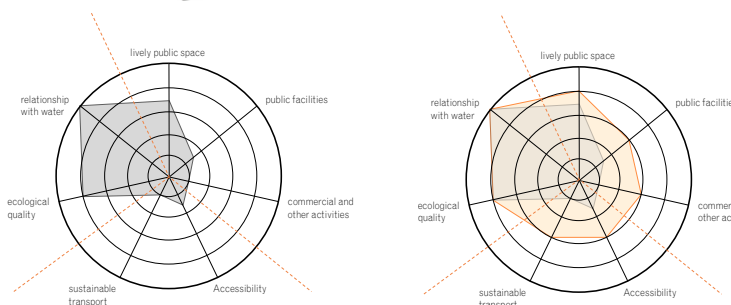

Public Facilities +++  
Mobilized Infrastructure ++  
Ecological Spaces

Urban Village

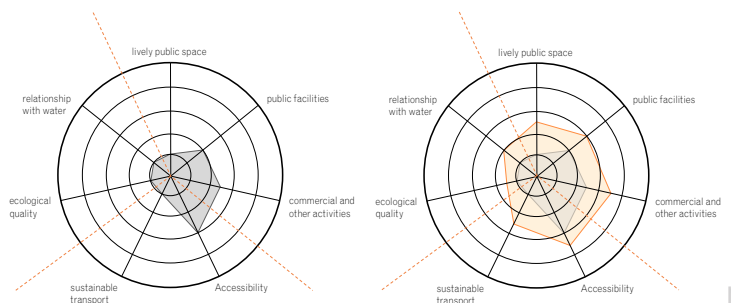

Public Facilities ++  
Mobilized Infrastructure +  
Ecological Spaces +

Understanding

Tradional Community

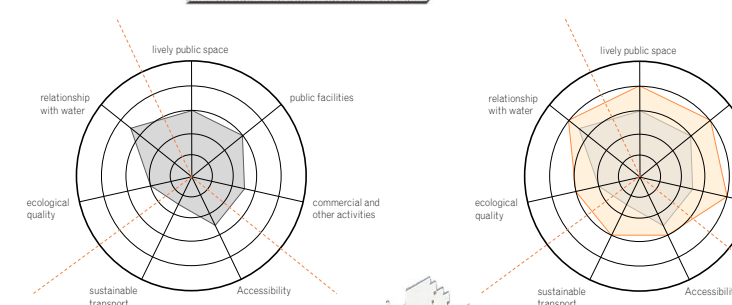

Public Facilities ++  
Mobilized Infrastructure ++  
Ecological Spaces +

Modern Community

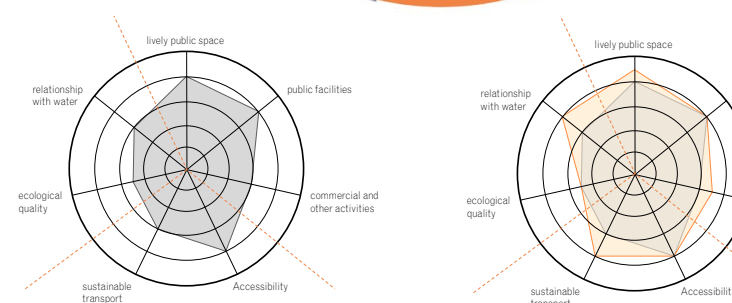

Public Facilities +  
Mobilized Infrastructure  
Ecological Spaces +

Conclusion

Principles



## DESIGN EXPLORATION





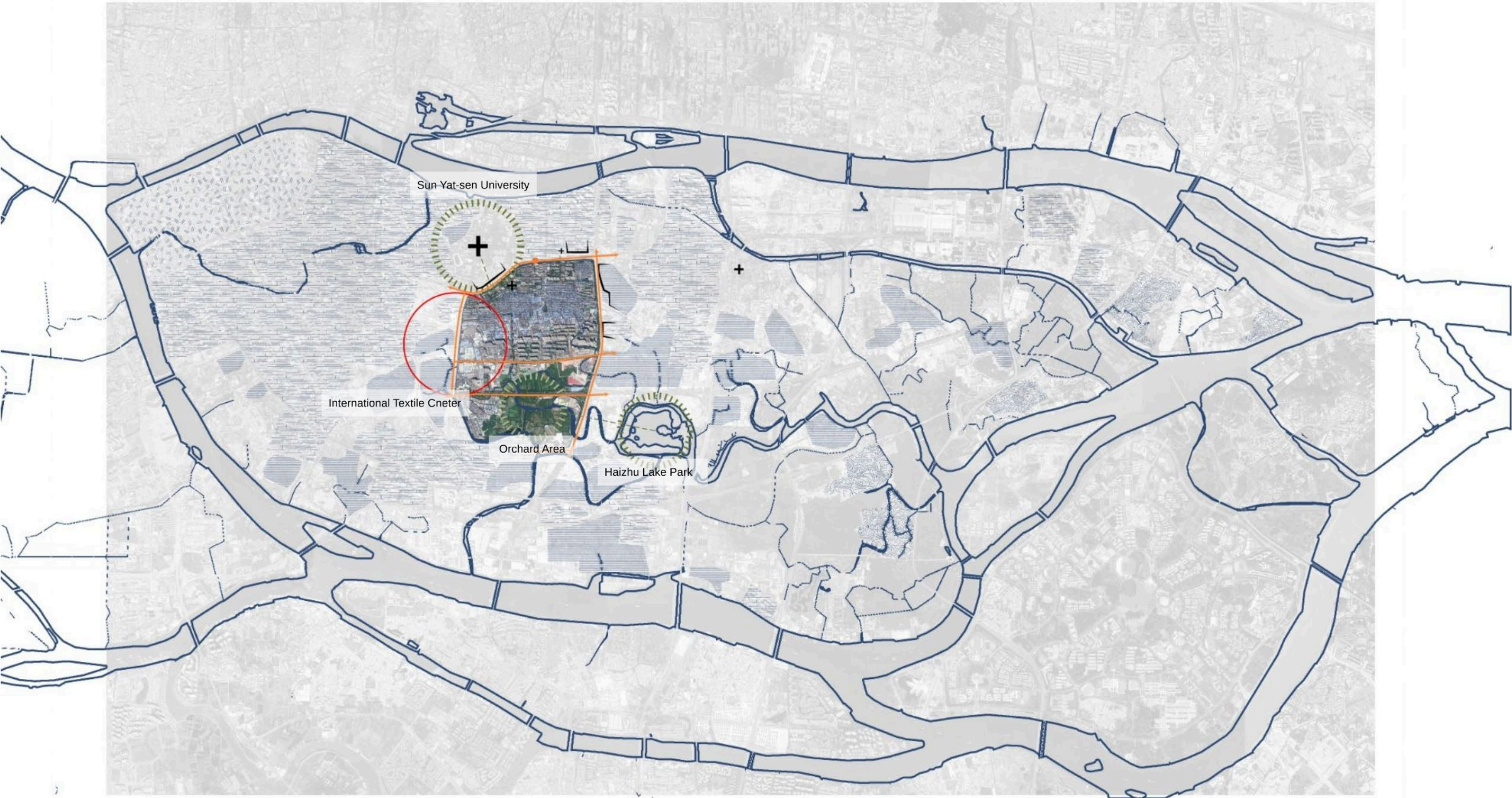



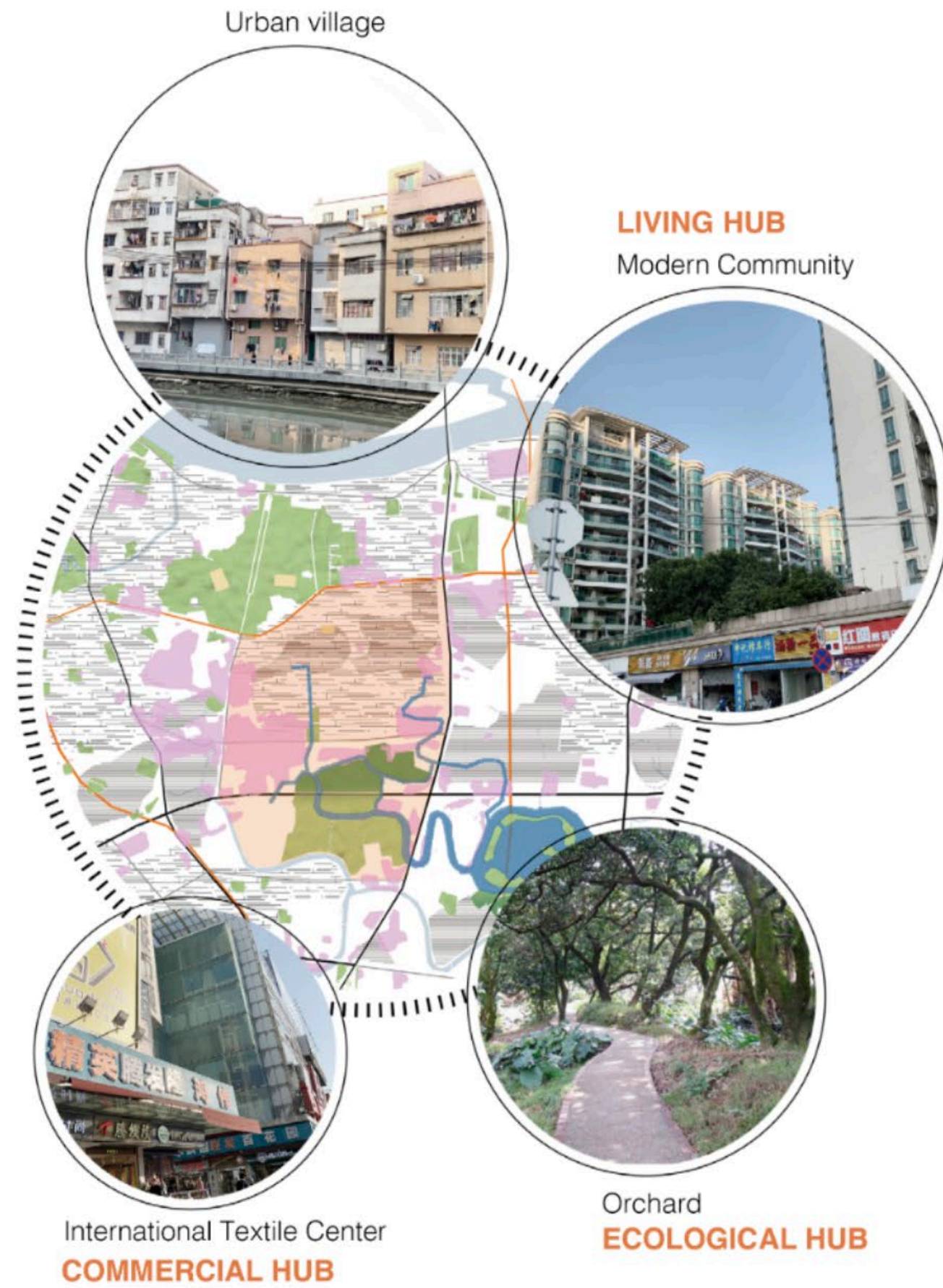

Introduction

Understanding

Principles

Exploration

Conclusion

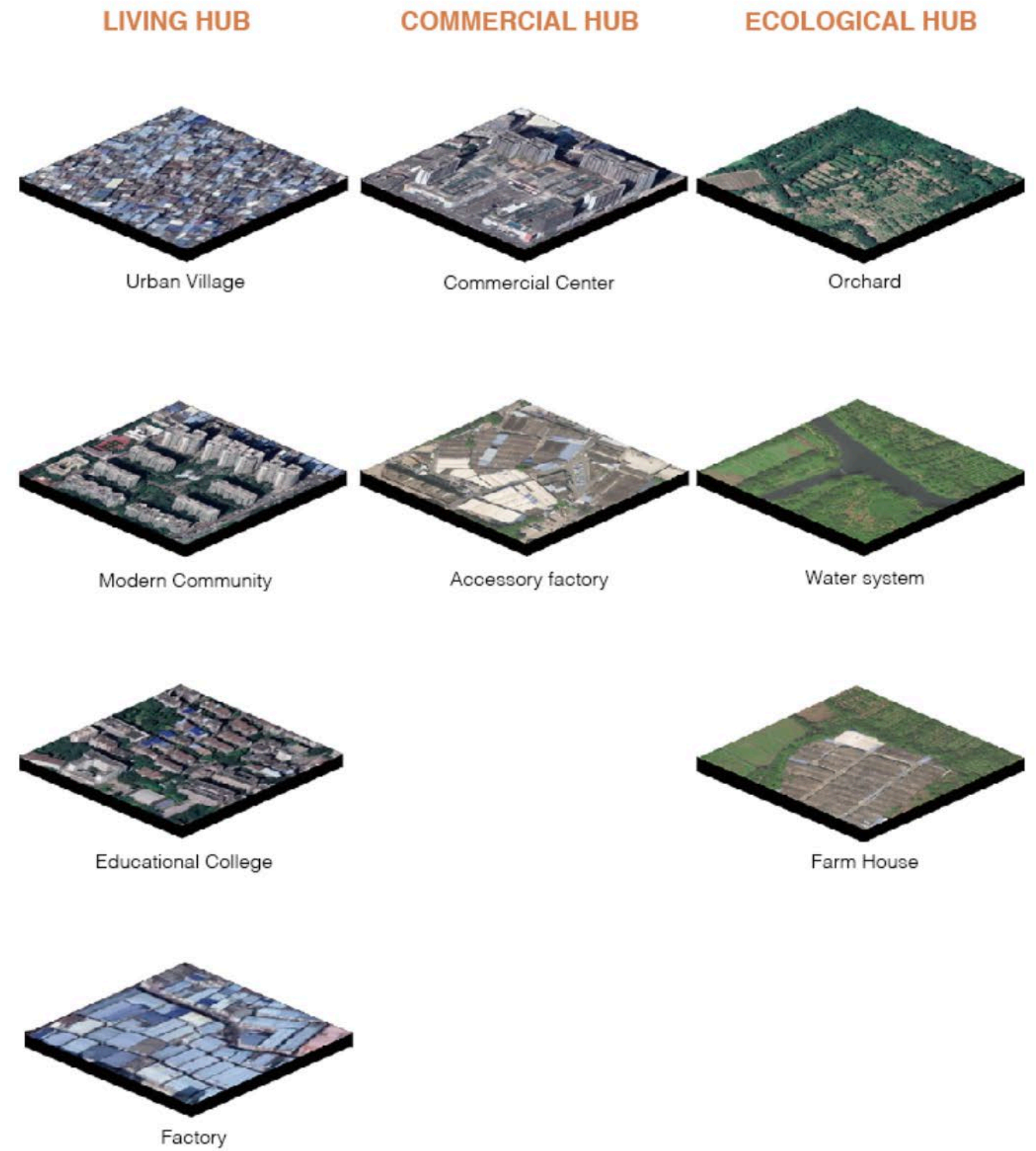



ECOLOGICAL



Disconnection between ecological spaces and built environment

SOCIAL

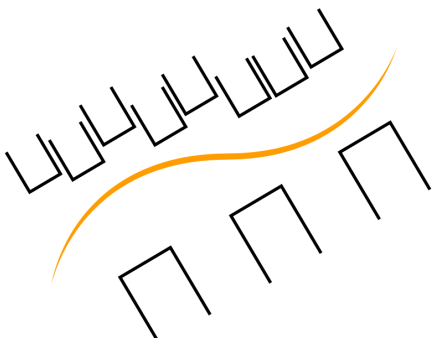

Lack of spatial and functional connection between urban village and modern community

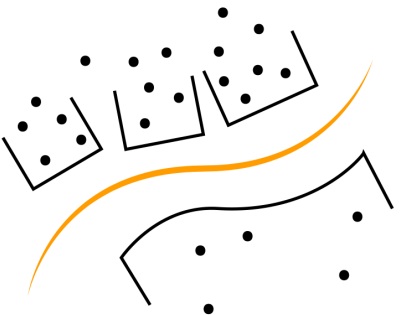

limited interaction between immigrants and local residents in the living hub



Lack of green spaces for ecological value



Poor water quality



Lack of sustainable techniques of space confronting climate change



The connection between communities is blocked by certain boundaries



Lack of public space where residents can contact with each other



Lack of activities along the waterfront area





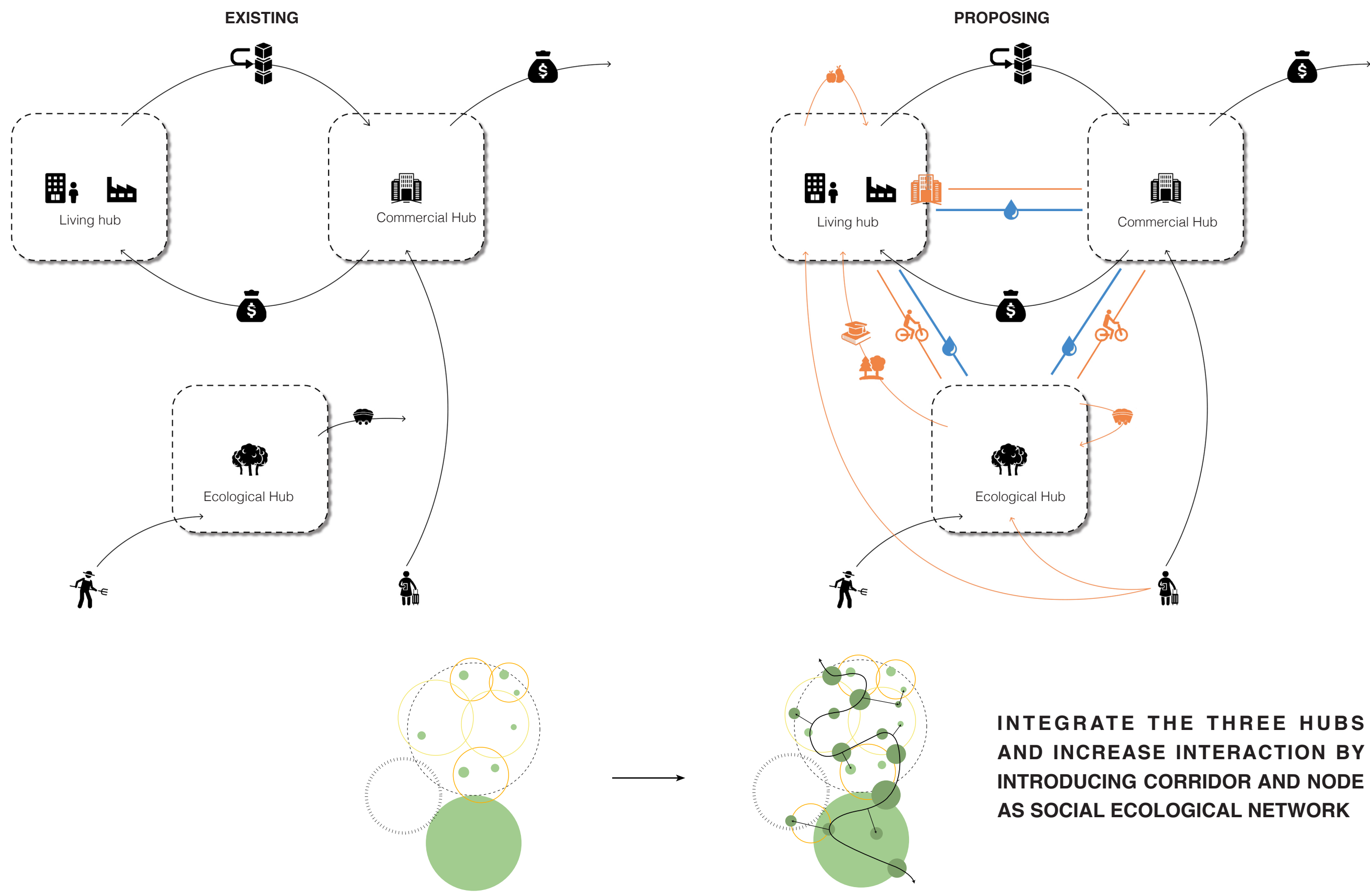

**INTEGRATE THE THREE HUBS  
AND INCREASE INTERACTION BY  
INTRODUCING CORRIDOR AND NODE  
AS SOCIAL ECOLOGICAL NETWORK**



CORRIDOR AS CONNECTOR

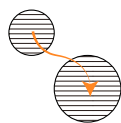

CONNECT

Elements

- Infrastructure
  - Waterway
  - Roads
- Greenway
- Different experience routes

Improve interconnection and accessibility to social and ecological spaces

NODE AS INTERACTIVE SPACE



ACTIVATE

Elements

- Large Open Space
- Commercial Space
- Ecological Space
- Recreational Space
- Pocket Space in Community

Make use of the existing vacant areas to regenerate new public activities and vitalize the communities



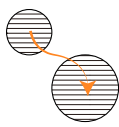

CONNECT

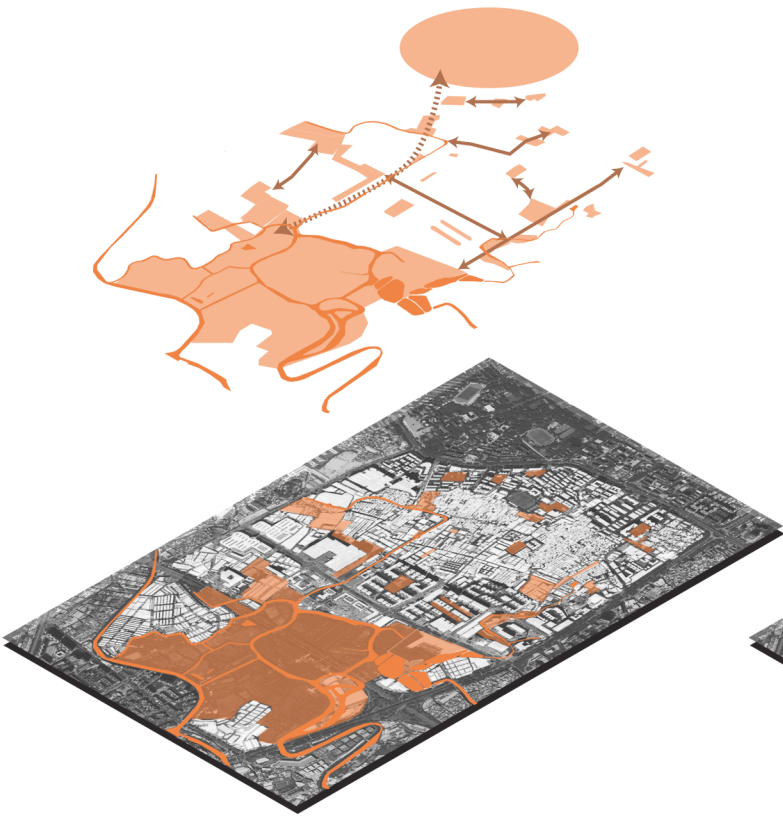

ECOLOGICAL CONNECTION

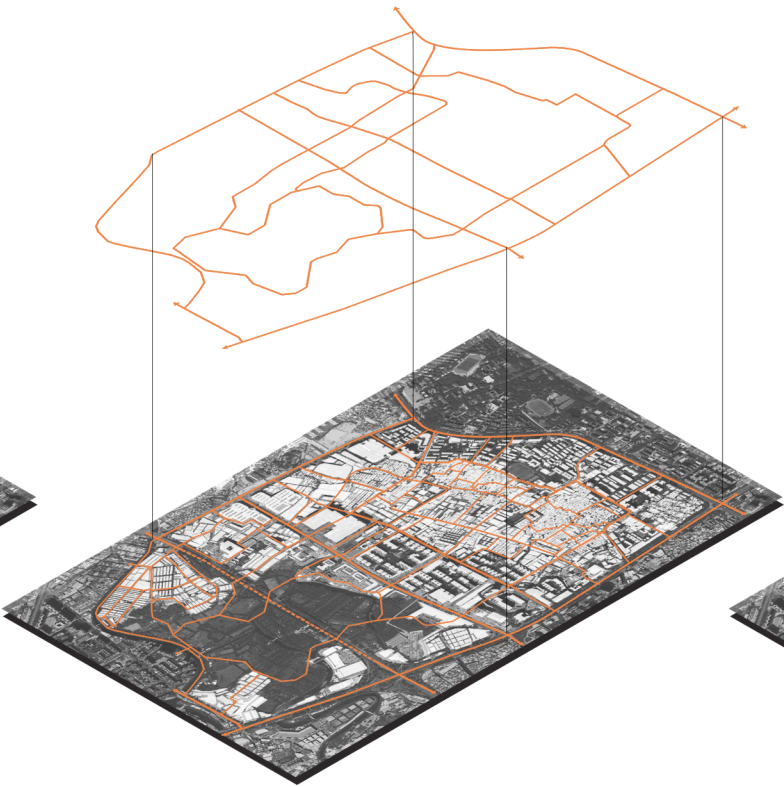

GREENWAY

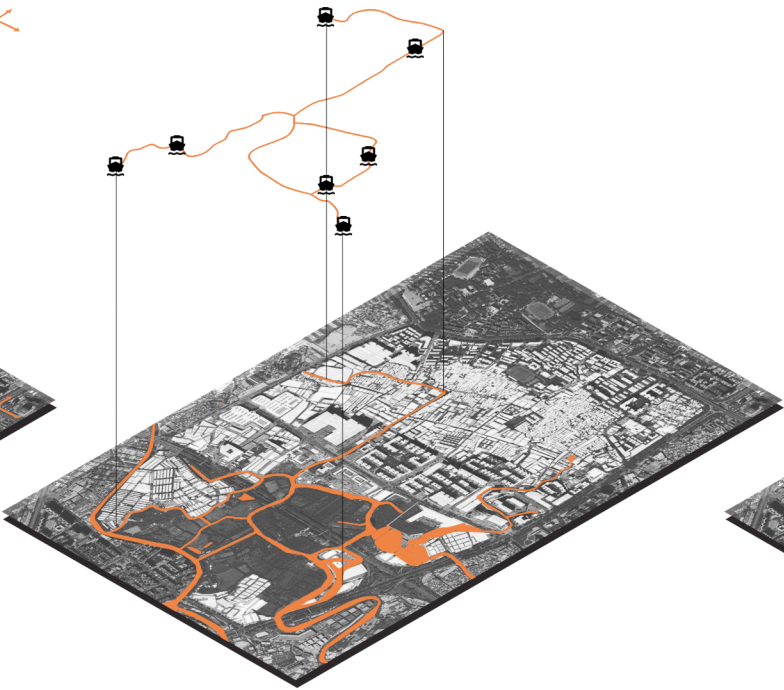

CRUISE

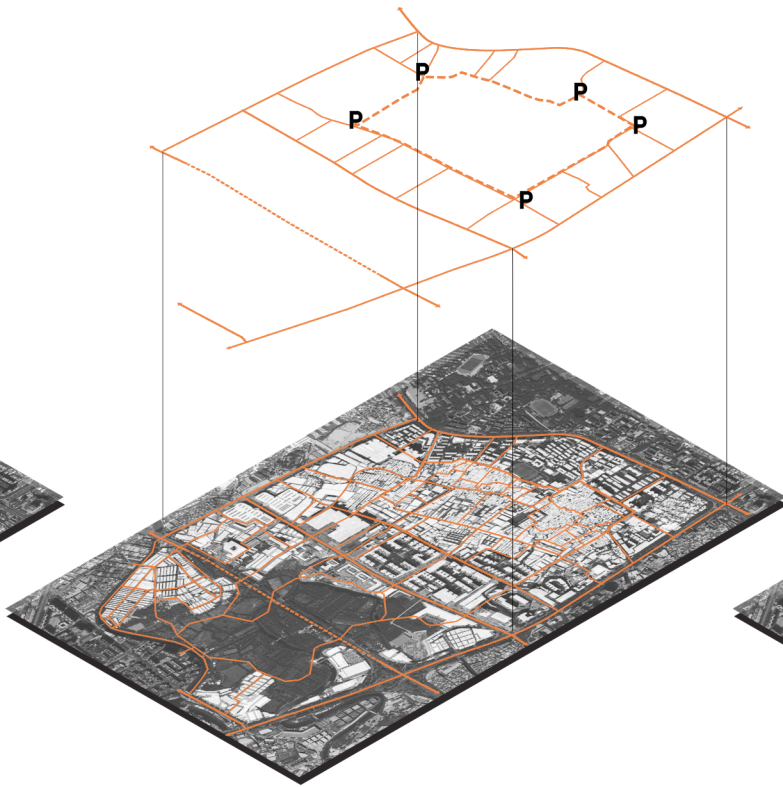

SLOW TRAM

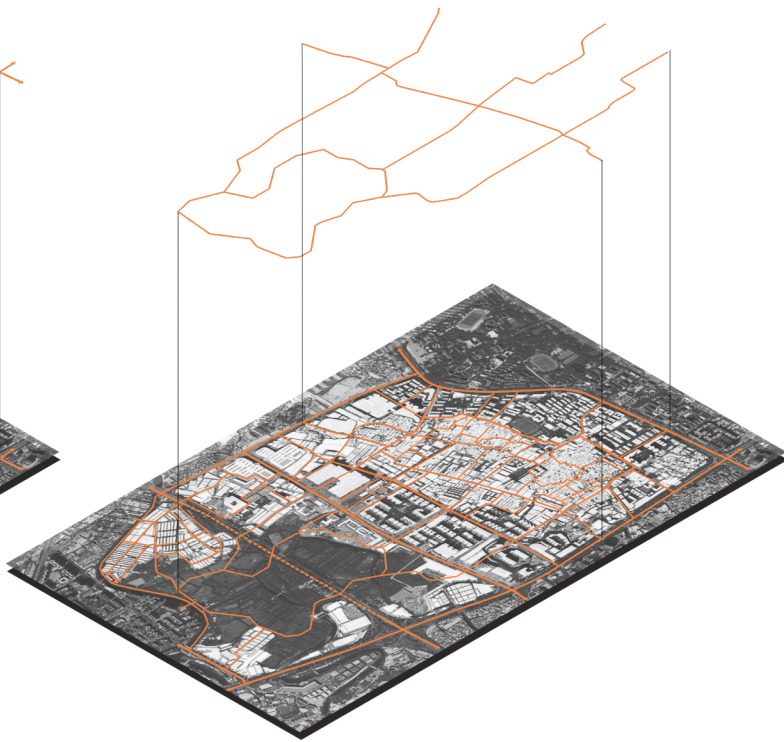

EXPERIENCE ROUTES





ACTIVATE

Before

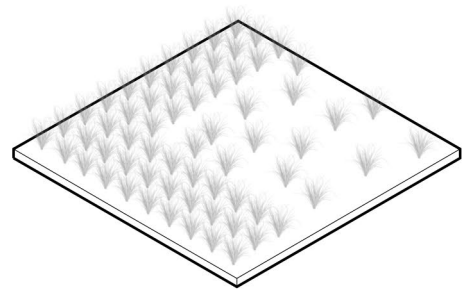

Vacant land/ Parking lot

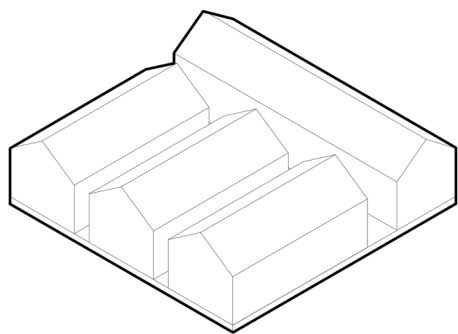

Abandoned Factories

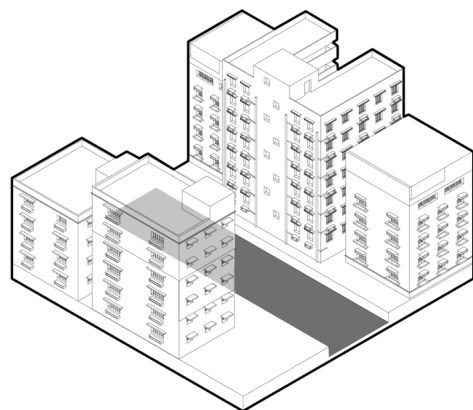

Water

After

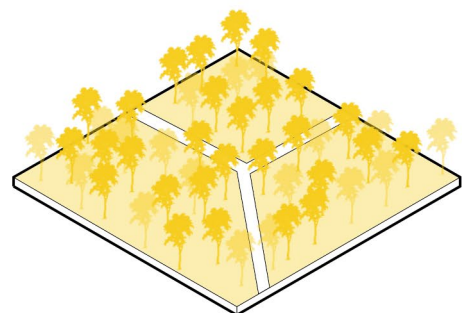

Transform into ecological / recreational space

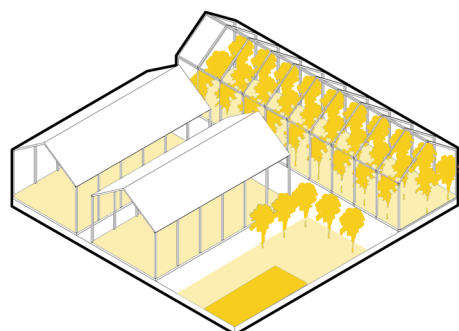

Keep the existing structure  
Transform factories into new functions as urban farming, cafe, etc.

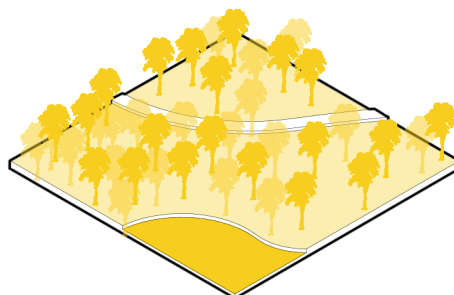

Transform into ecological / recreational space



Create multifunctional waterfront area  
Walking bridge for connection





ACTIVATE

Before

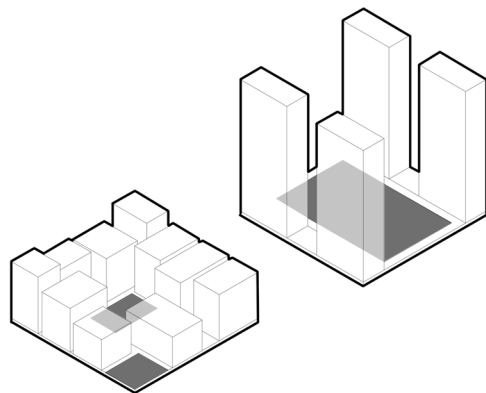

Quality of space

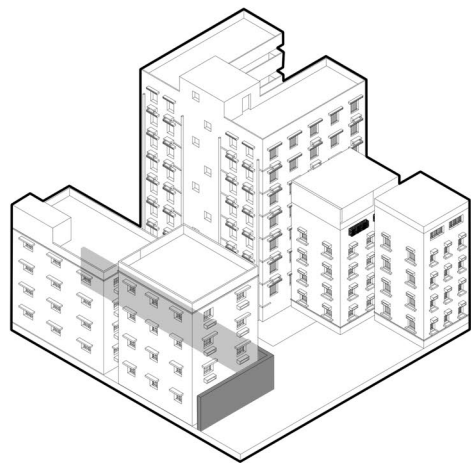

Wall

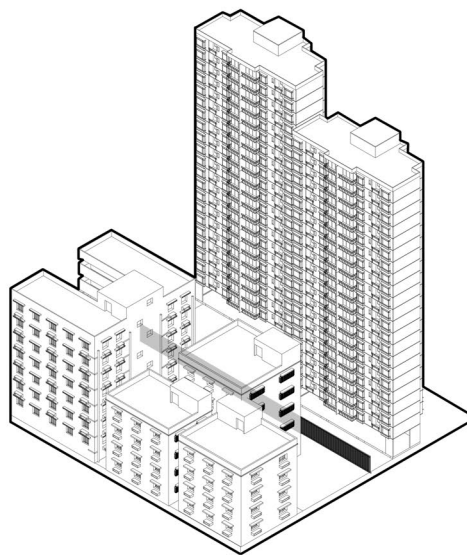

Fence

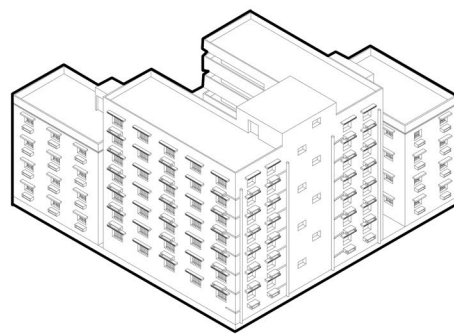

Building in bad quality

After

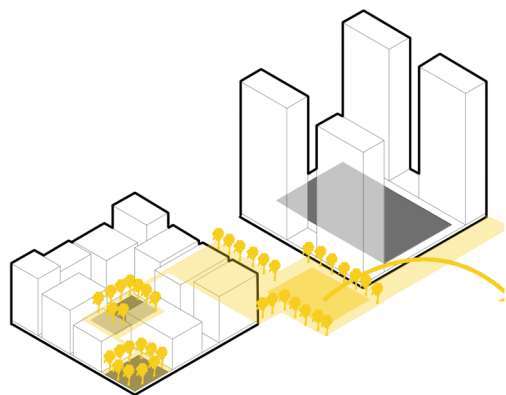

Renew public space with multiple uses & functions

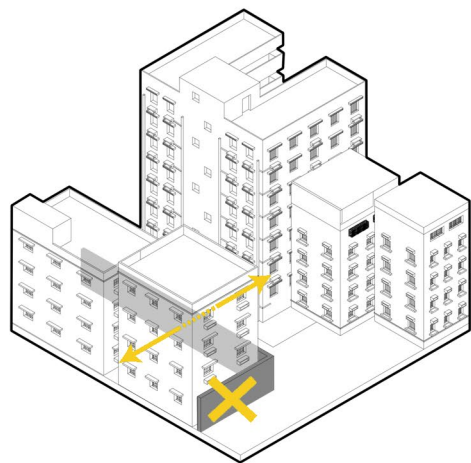

Remove the wall  
Improve the connection

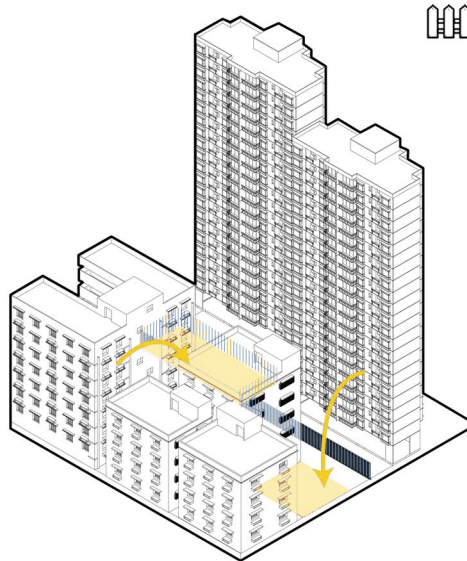

Relocate the fence  
Open certain area for public

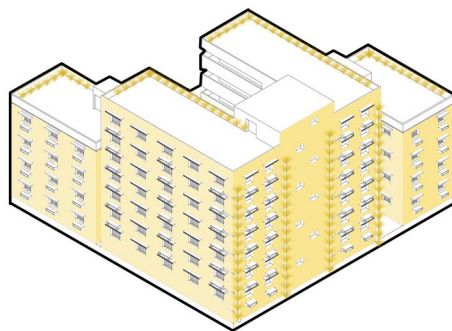

Renew the facade & rooftop

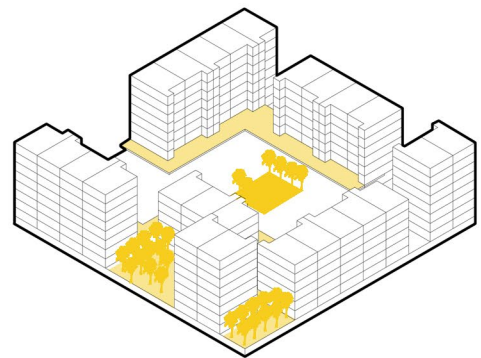

Create new building typology  
as open community



Spatial Concept

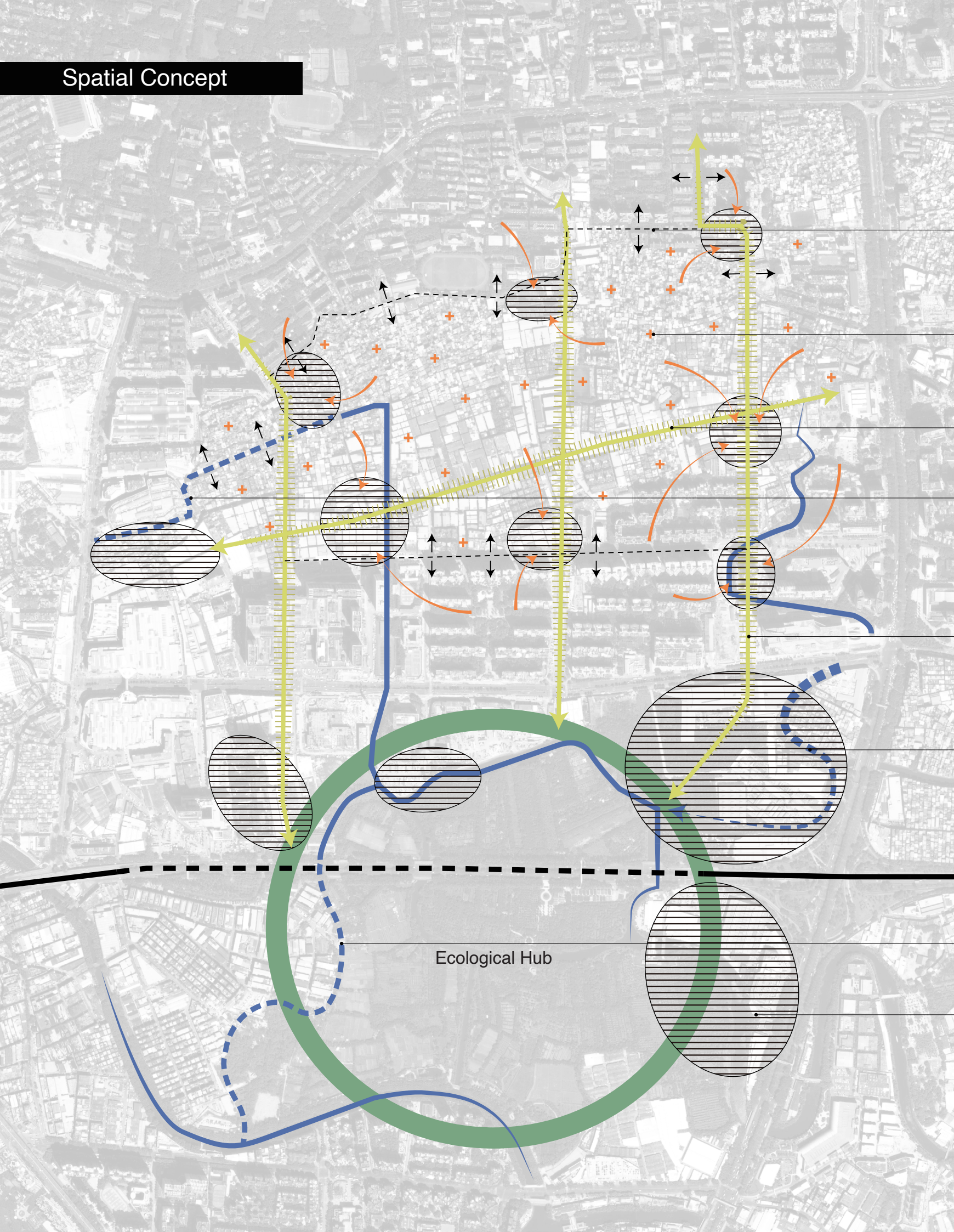

Improve the integration and decrease the nagtive effect of boundary between the modern community and urban village

Create open public space inside the urban village for sharing, communicating, sports, etc.

Connect commercial and living hub

Extend the existing canal and create livable waterfront space

Integrate ecological value from the ecological hub to the living hub and build up interconnection

Purify the water from the living hub and activate the site as a recreational park where residents can have social activities and the ecological value can be strengthened and realized

Remove the road and create connection between ecological spaces between both sides

Extend canal for better water management in the ecological hub

Create more room for the water, reactivate the space with floodable islands and floating housing for future sustainable development



Master Plan



Water System



Green Network



Mobilized Infrastructure

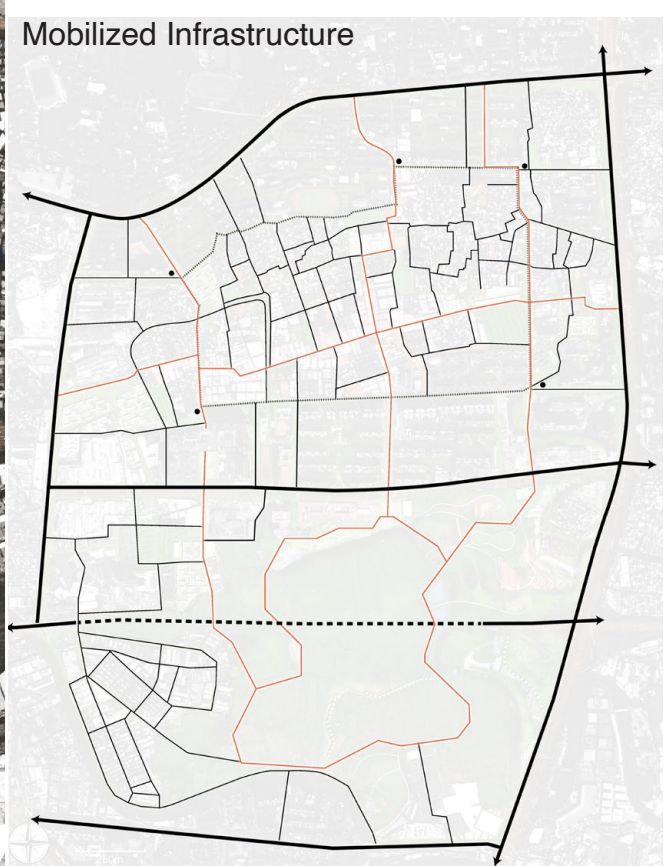

Public Facilities



Exploration

Conclusion



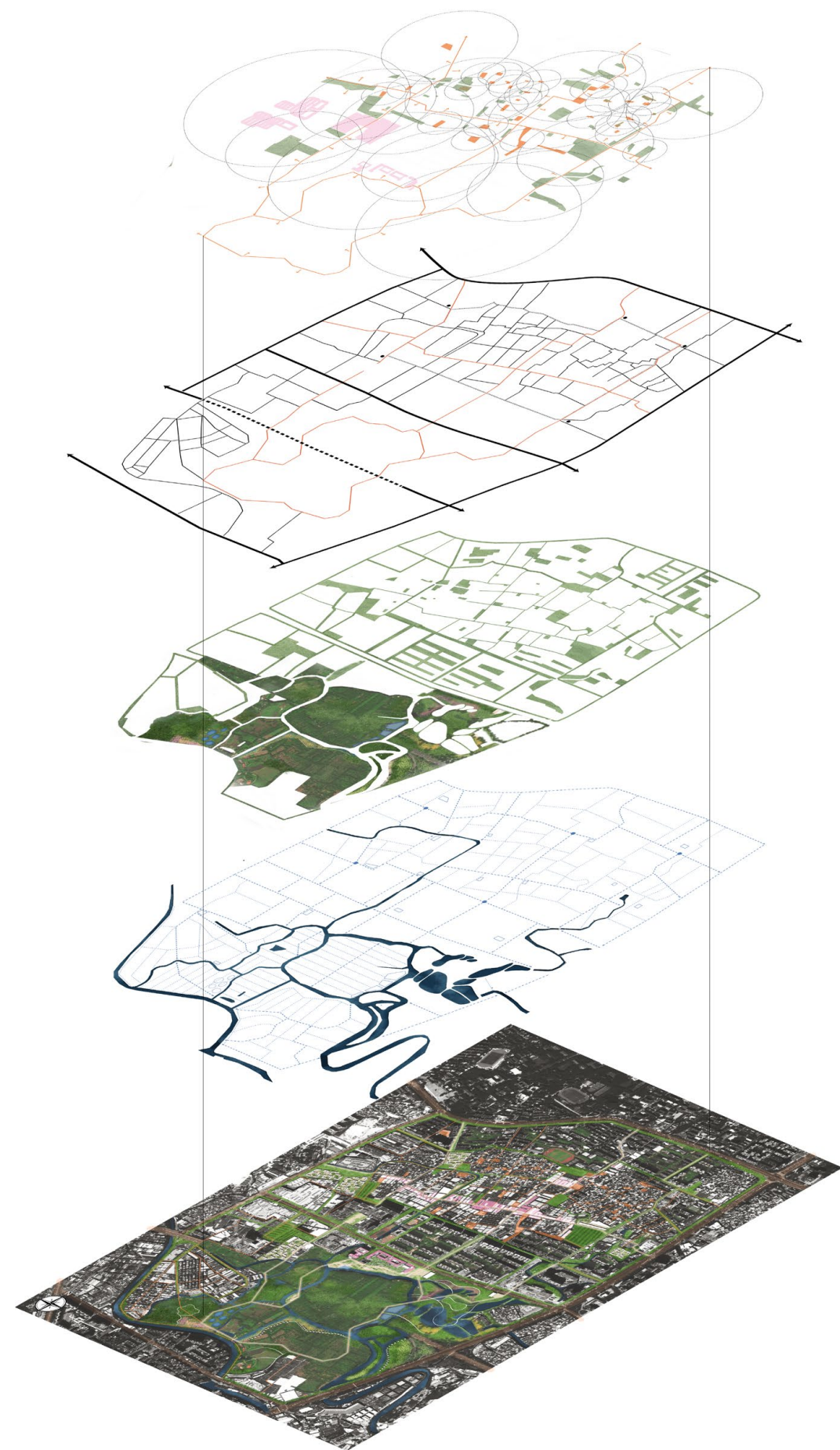

### Public Facilities

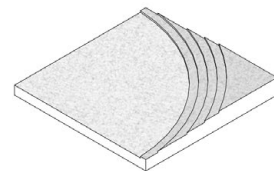

open square

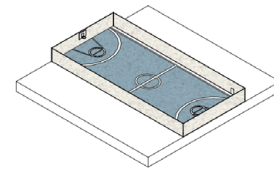

sport

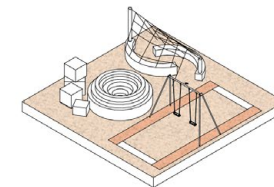

kid's playground

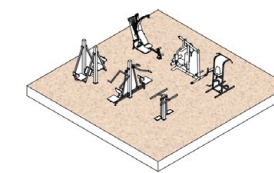

outdoor exercises

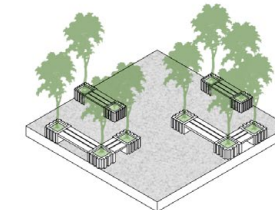

outdoor seating

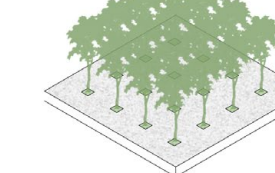

gardening

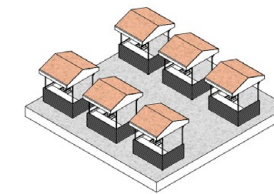

informal settlement

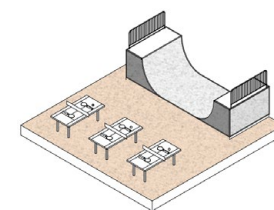

outdoor gaming

### Mobilized Infrastructure

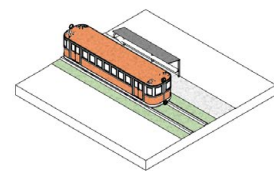

slow tram

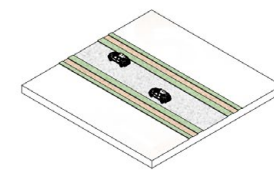

greenway

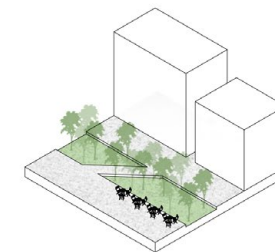

experience route

### Ecological Space

#### Green Space

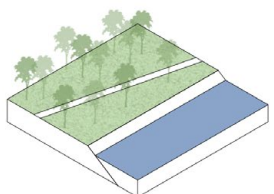

waterfront park

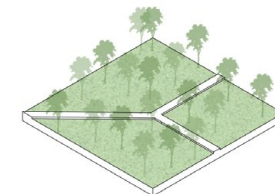

community park

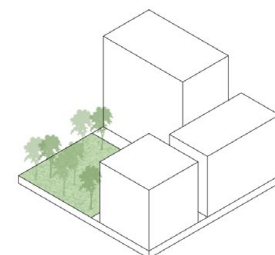

pocket park

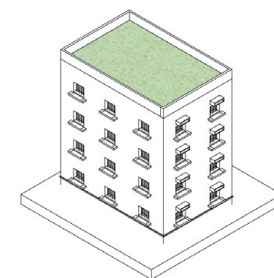

green roof

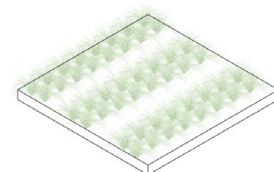

urban farming

#### Blue Space



water square

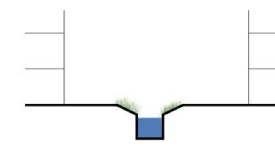

singel

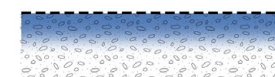

permeable pavement

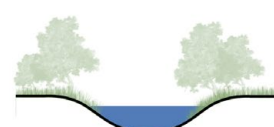

retention basin



water storage

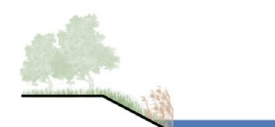

soft edge



**Public Facilities**

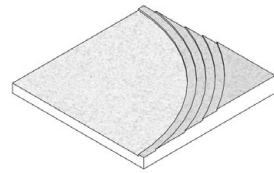

open square

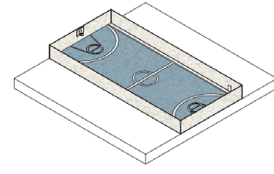

sport

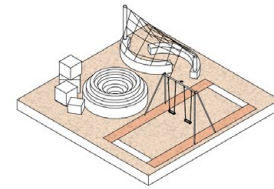

kid's playground

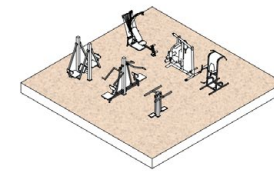

outdoor exercises

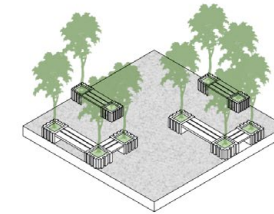

outdoor seating

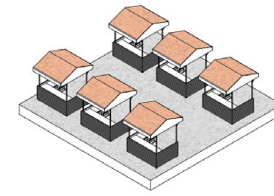

informal settlement

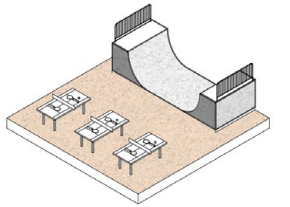

outdoor gaming

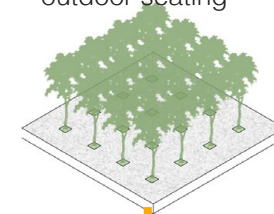

gardening

**Mobilized Infrastructure**

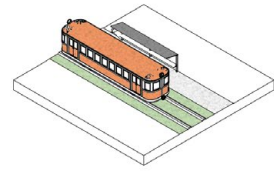

slow tram

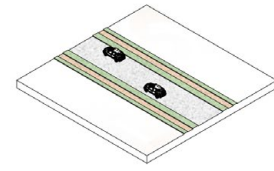

greenway

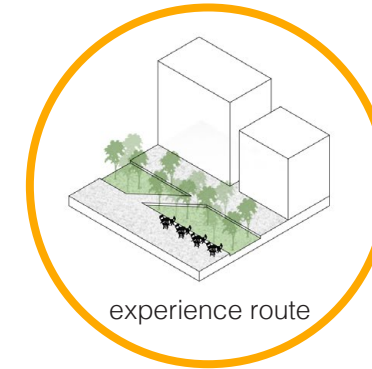

experience route

act as a corridor

**Ecological Space**

**Green Space**

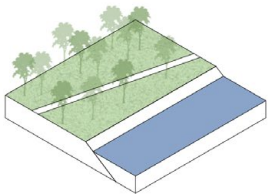

waterfront park

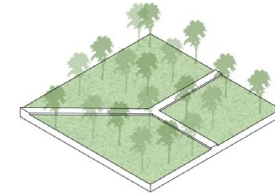

community park

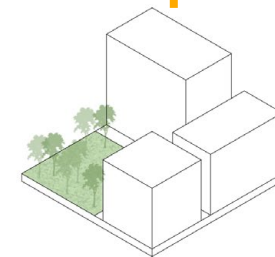

pocket park

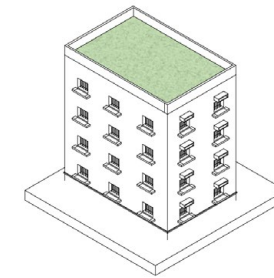

green roof

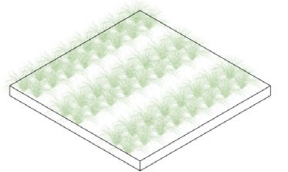

urban farming

**Blue Space**



water square

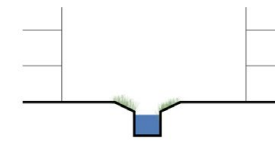

singel

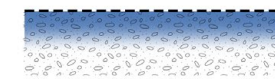

permeable pavement

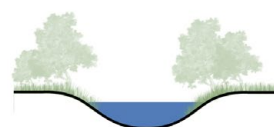

retention basin



water storage

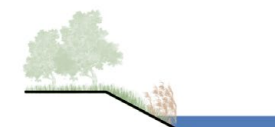

soft edge



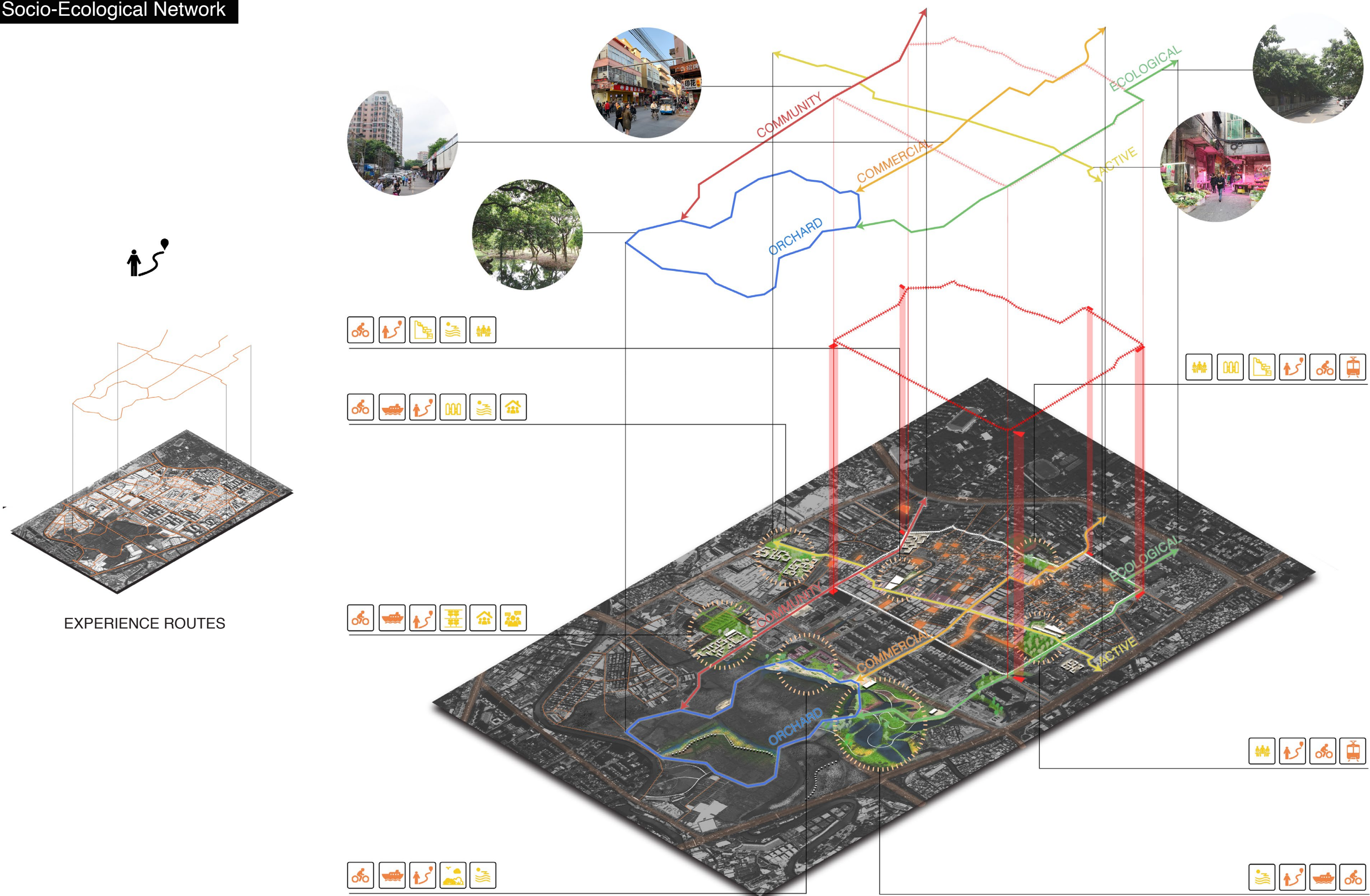



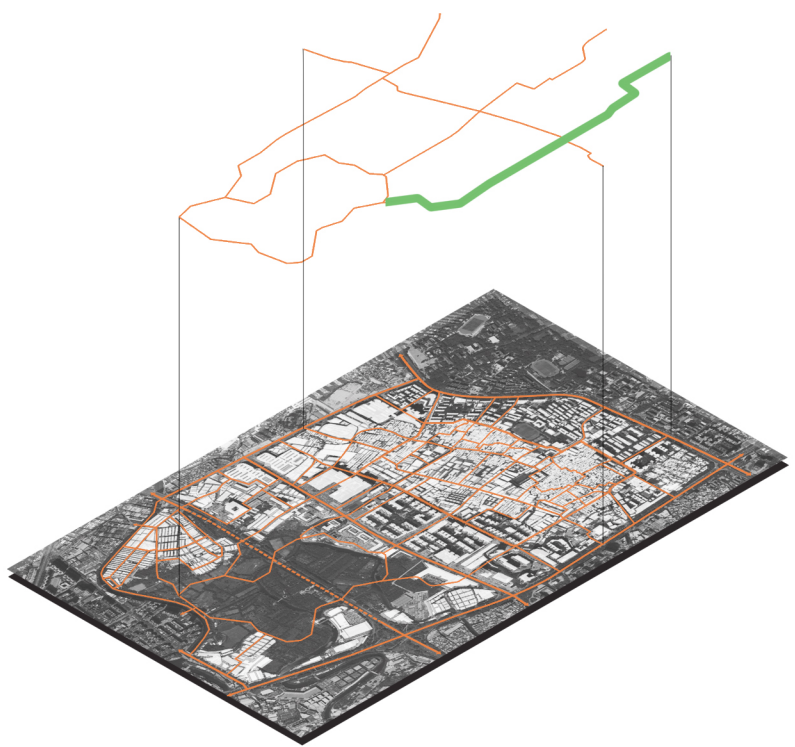

ECOLOGICAL ROUTE



Design Intervention

Ecological Route

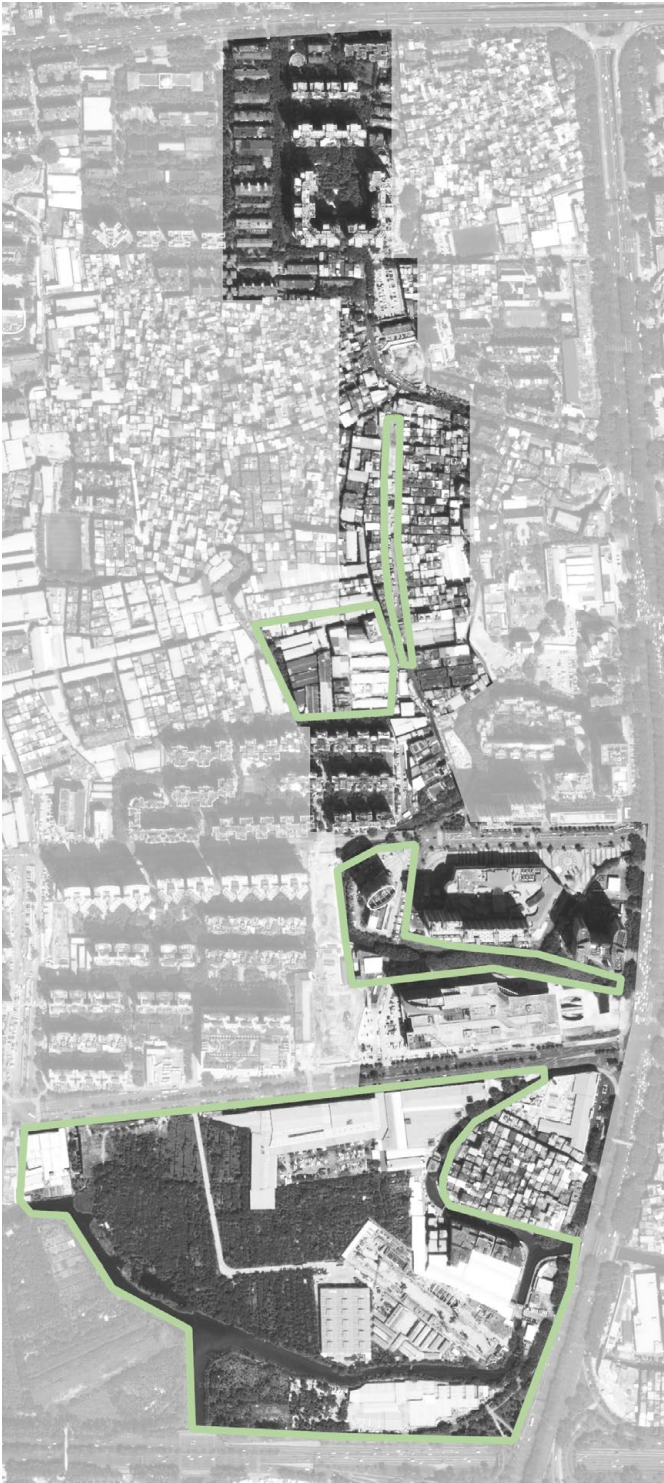

Introduction

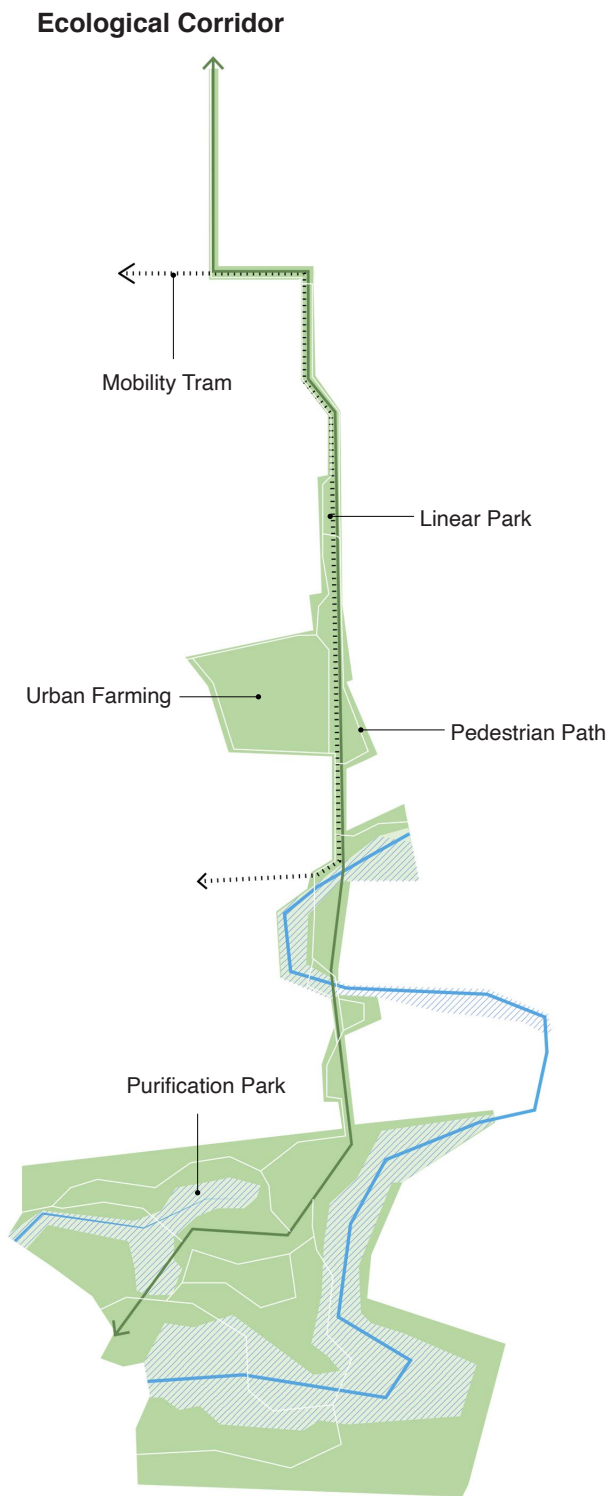

Understanding

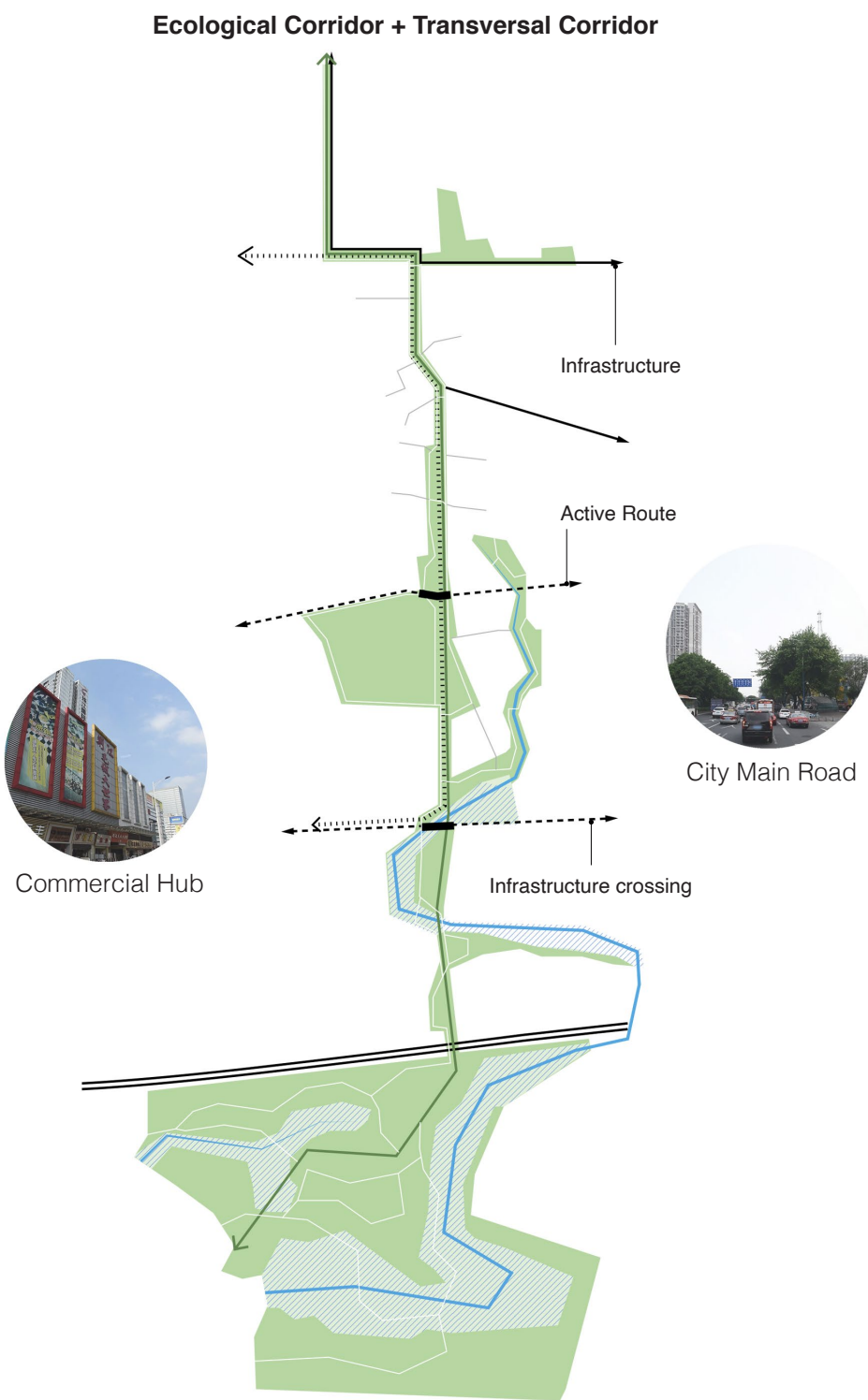

Principles

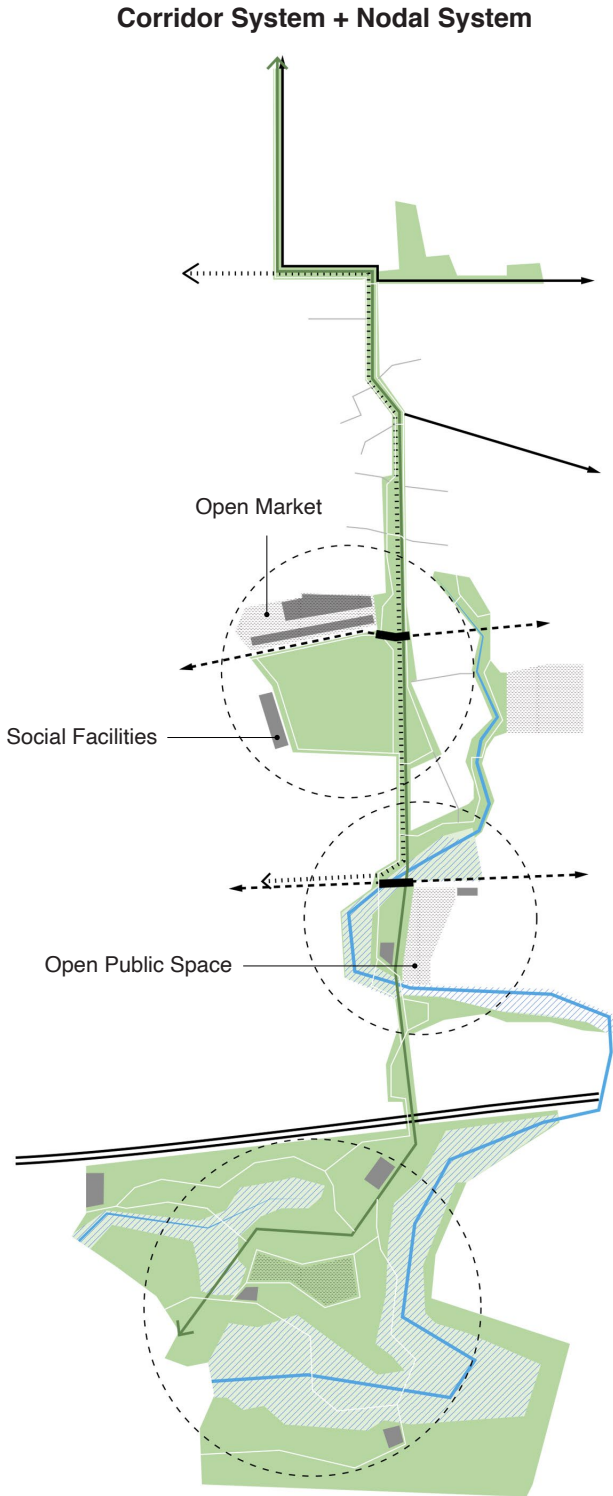

Exploration



Conclusion



Before

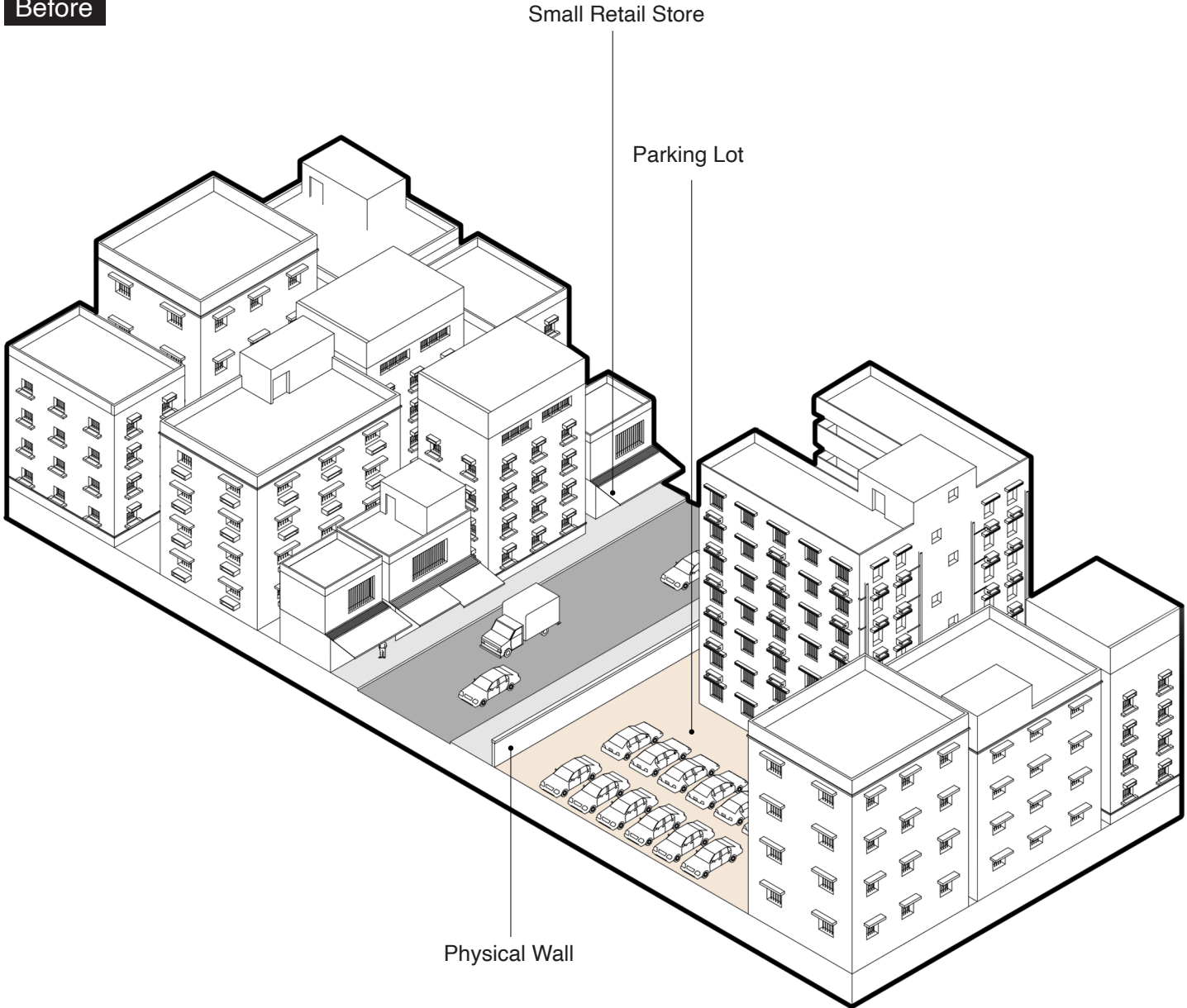

After

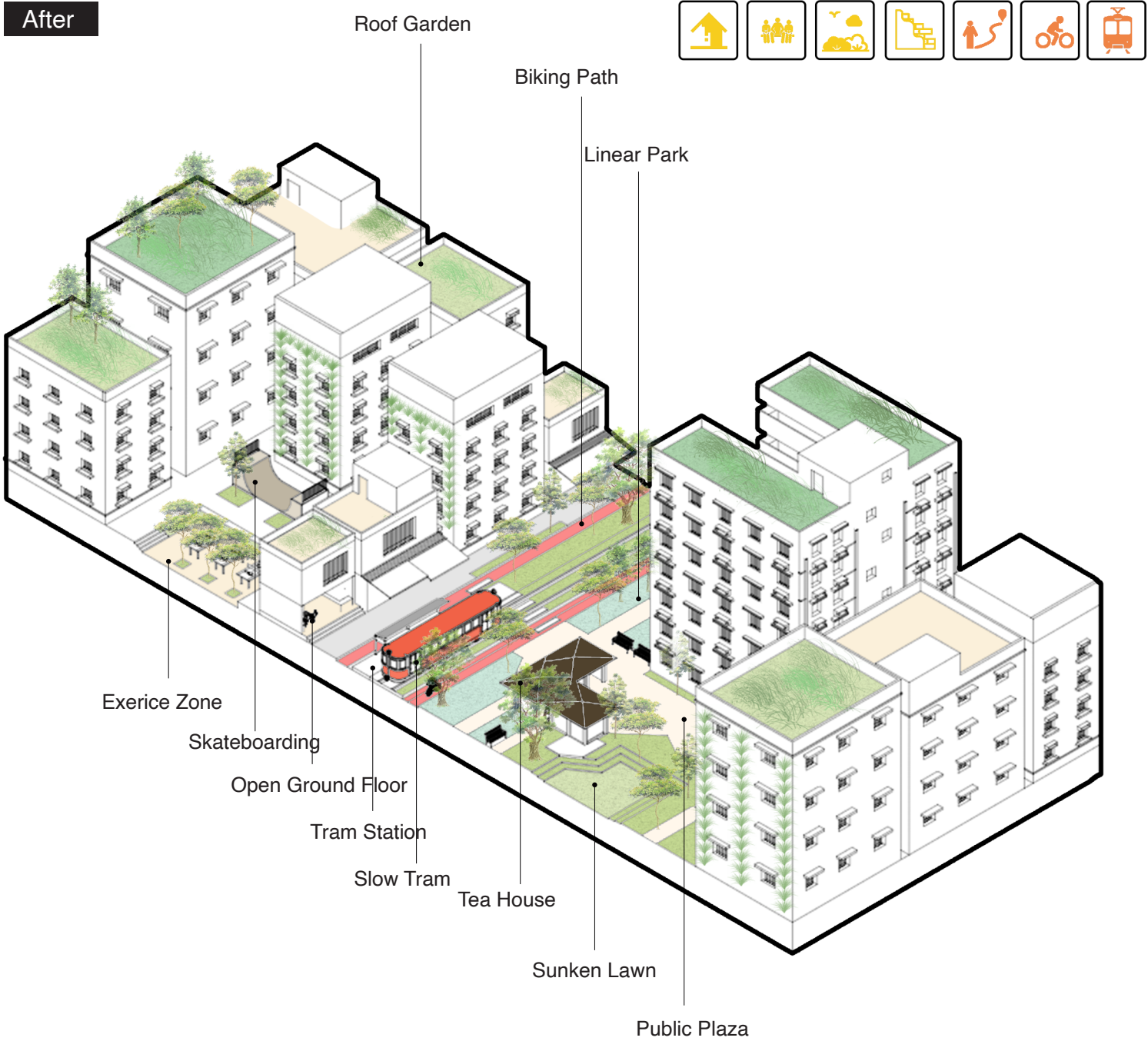



Design Intervention

Ecological Route

Community Garden





Design Intervention

Ecological Route

Urban Farming Area

Modular urban farming area

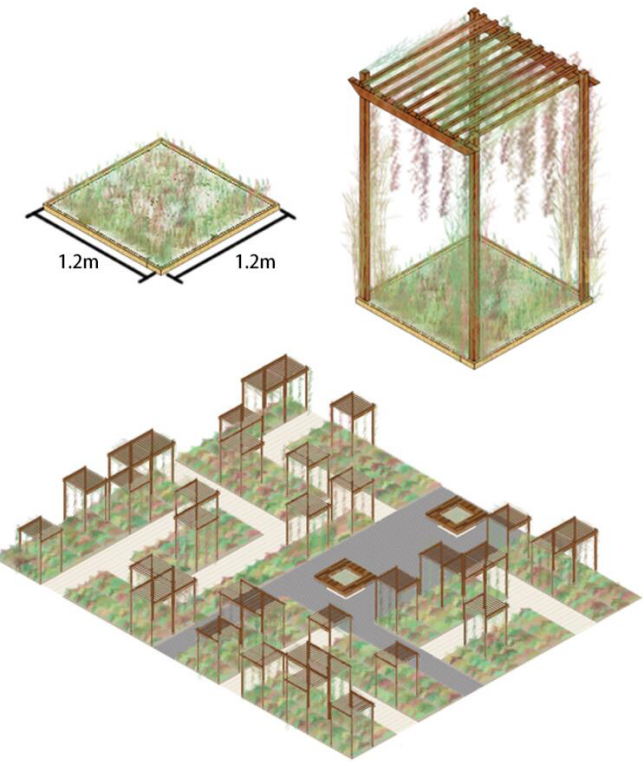



Design Intervention

Ecological Route

Purification Park

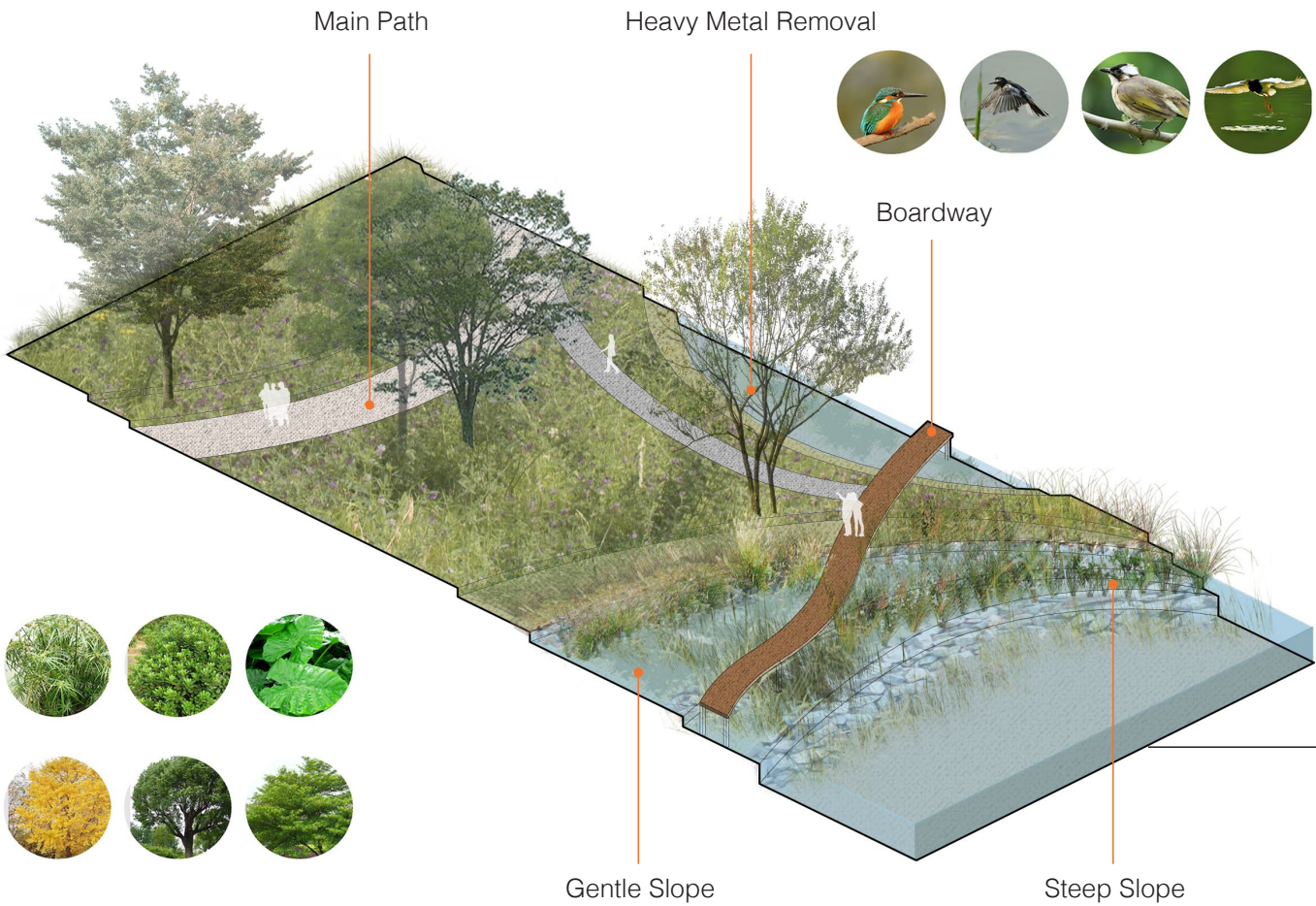

Clean Water Impoundment

Sand Filter

Water Stabilization

Biological Purification

Nutrient Removal

Bio-Purification

Heavy Metal Removal

Subsurface Filtration

Bio-Purification

A-A



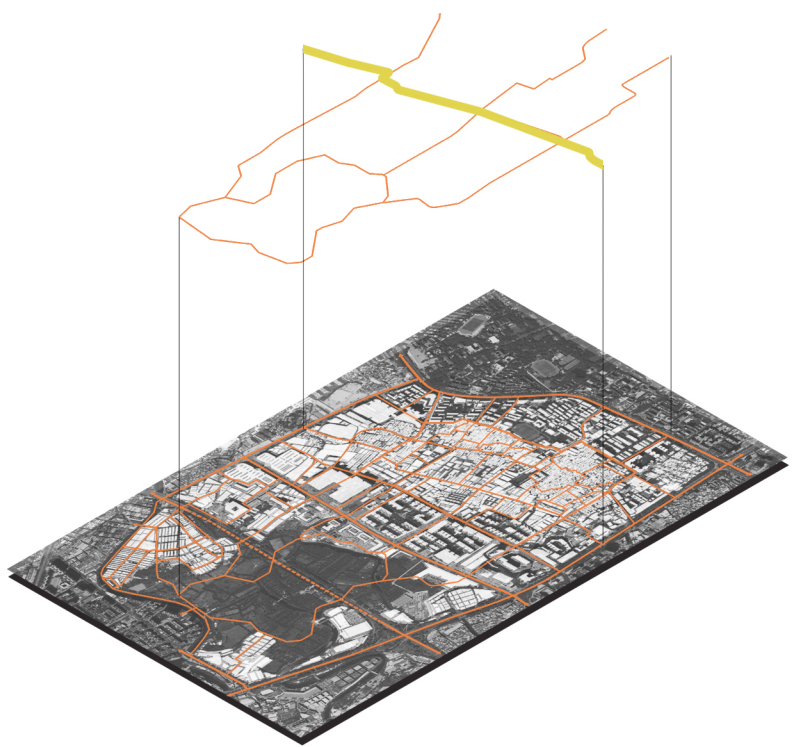

ACTIVE ROUTE



Design Intervention

Active Route

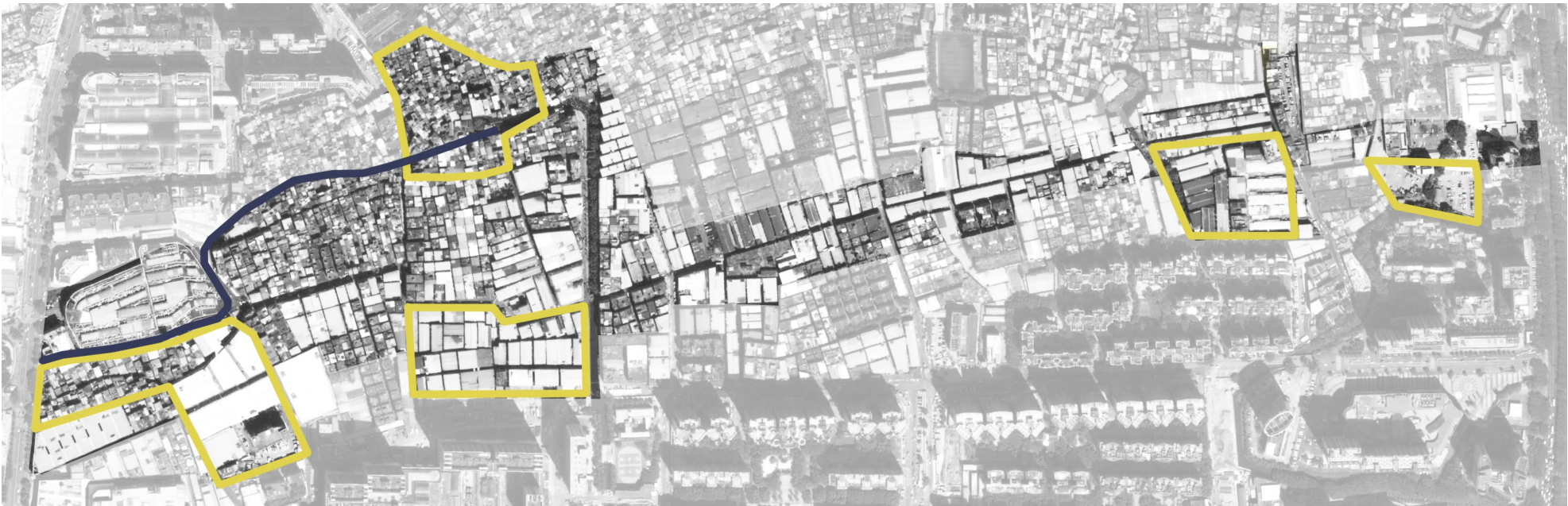

Active Corridor

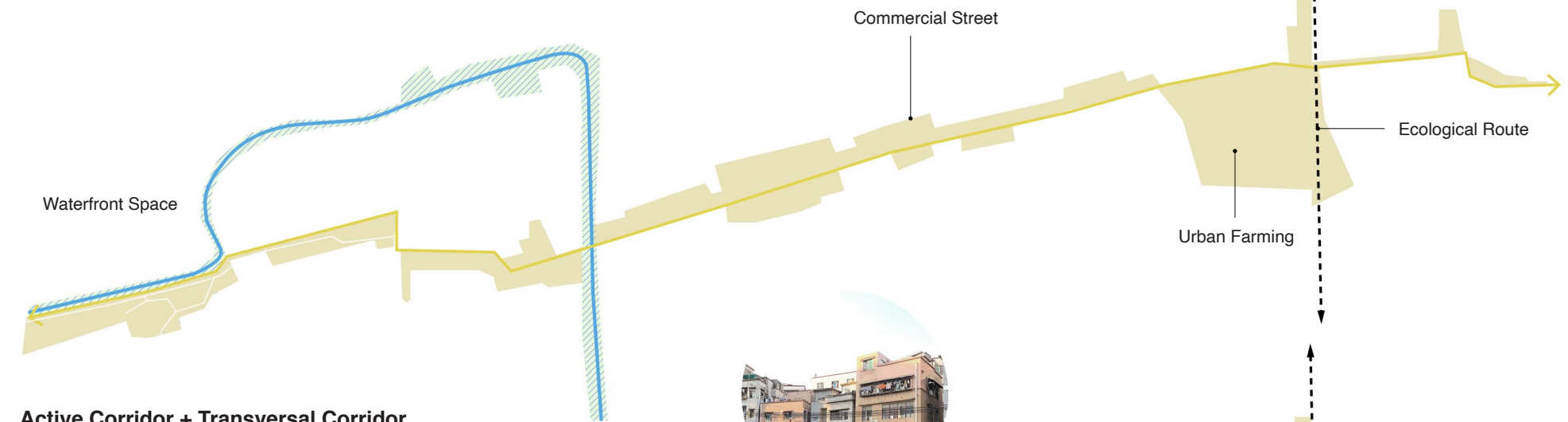

Active Corridor + Transversal Corridor

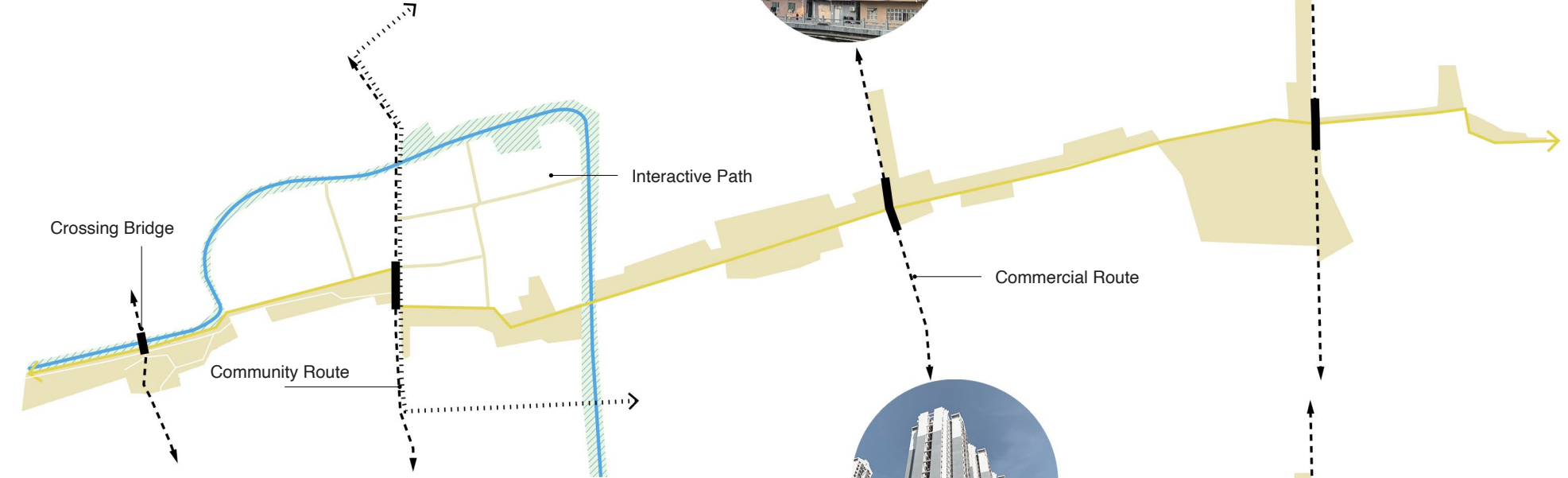

Corridor System + Nodal System

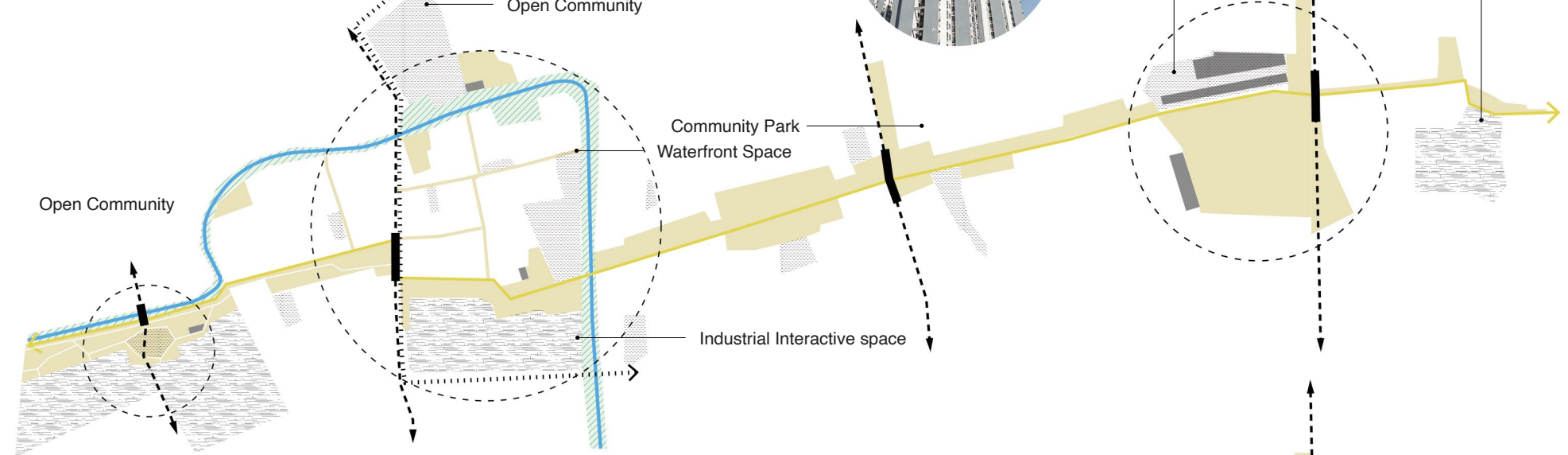

Corridor System + Nodal System + Context





Design Intervention

Active Route

Before

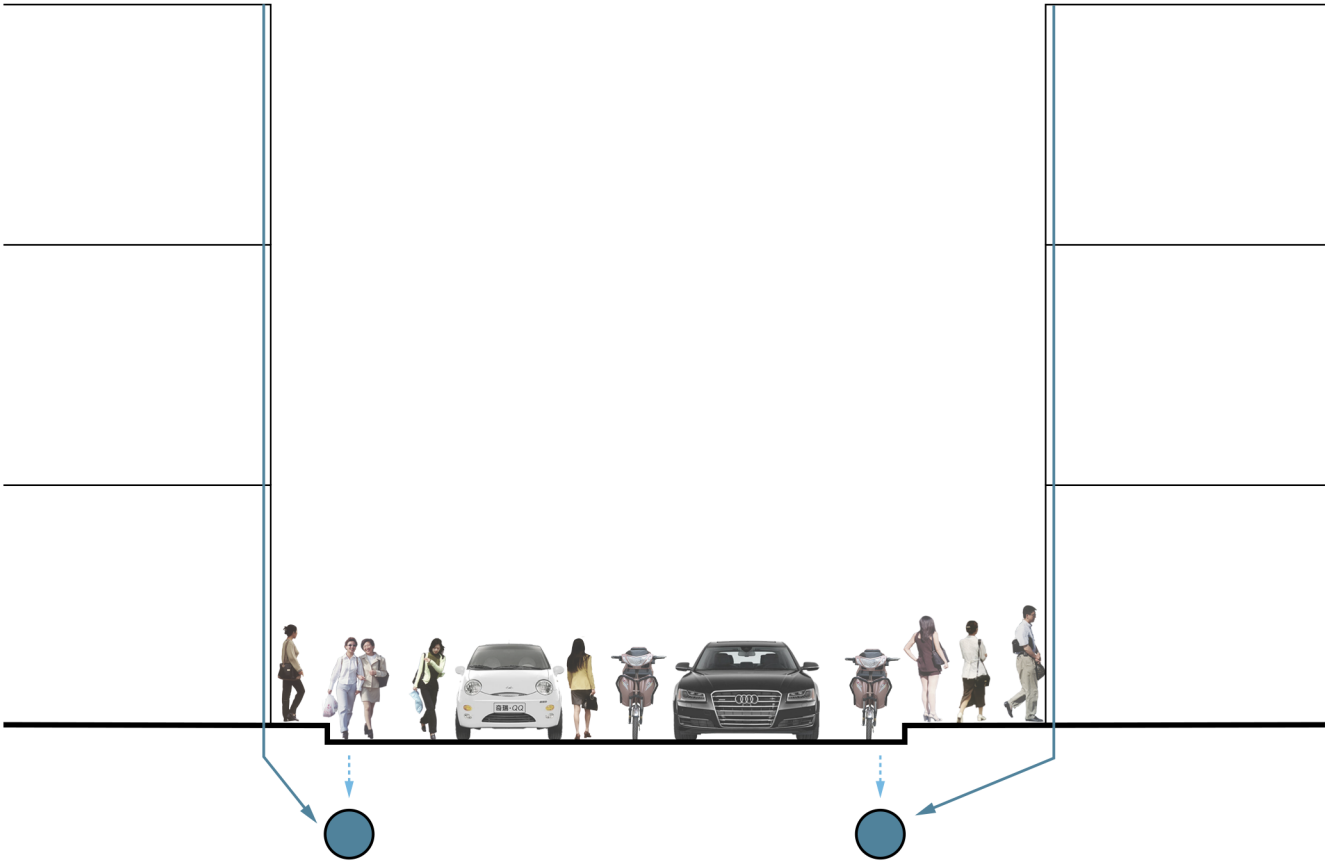

After

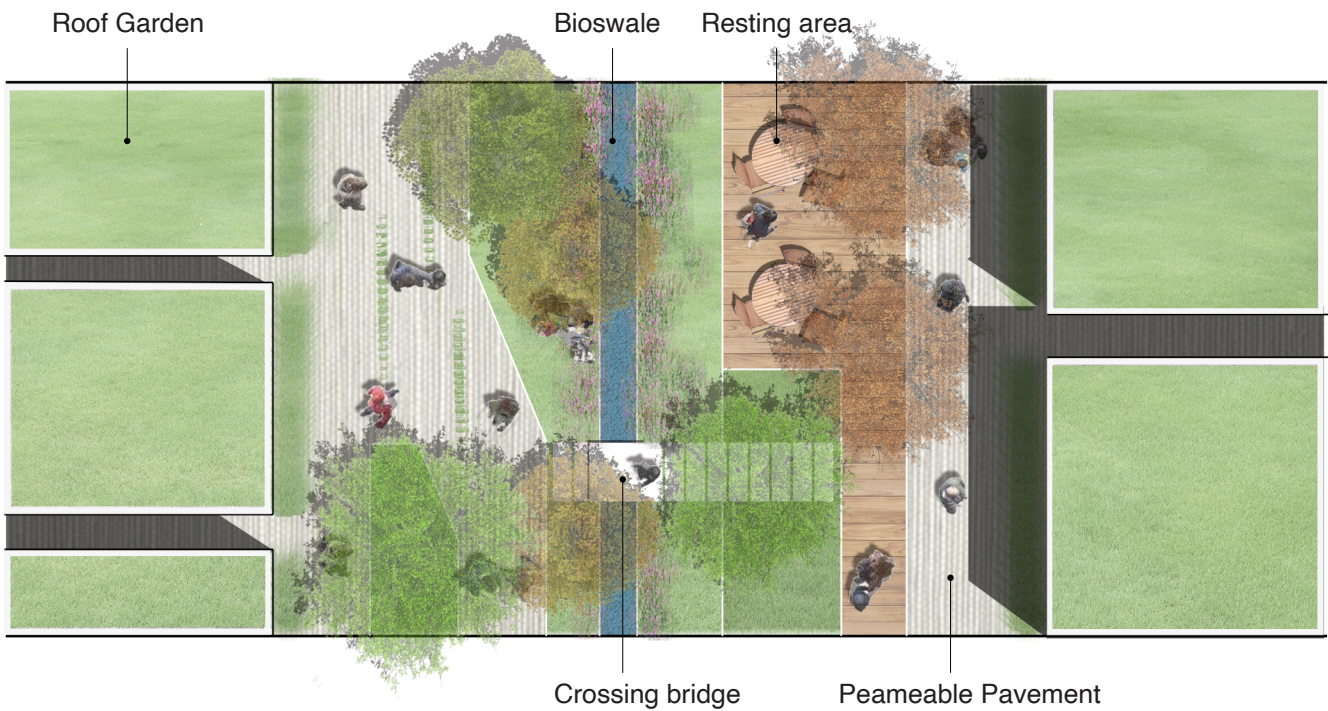
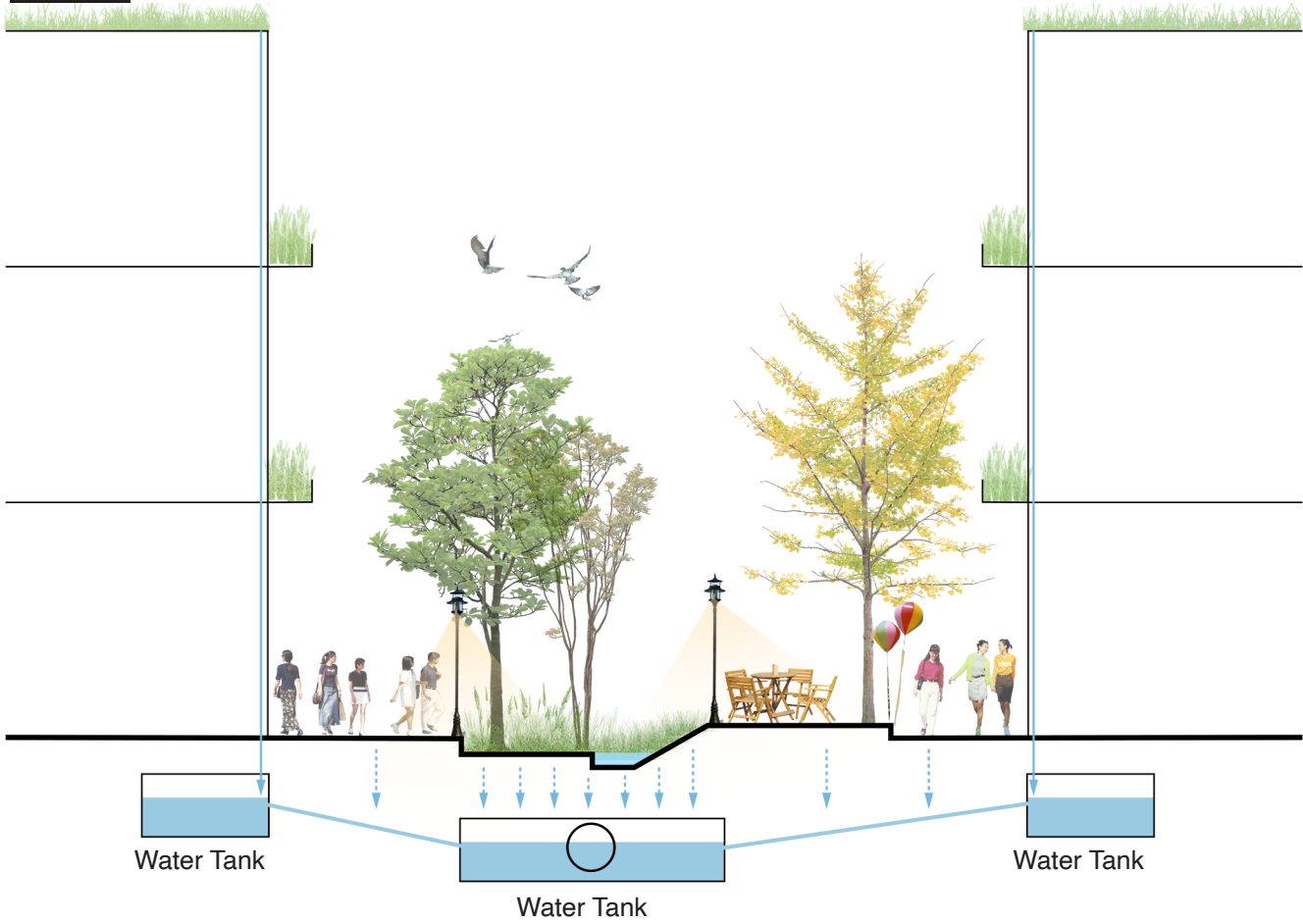



# Design Intervention

Active Route

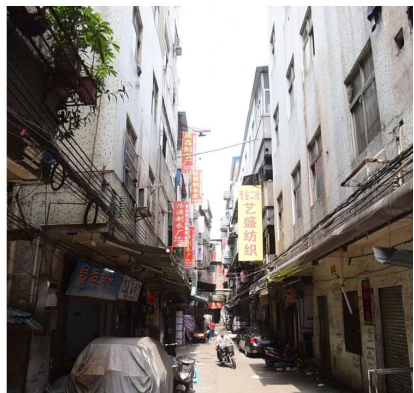
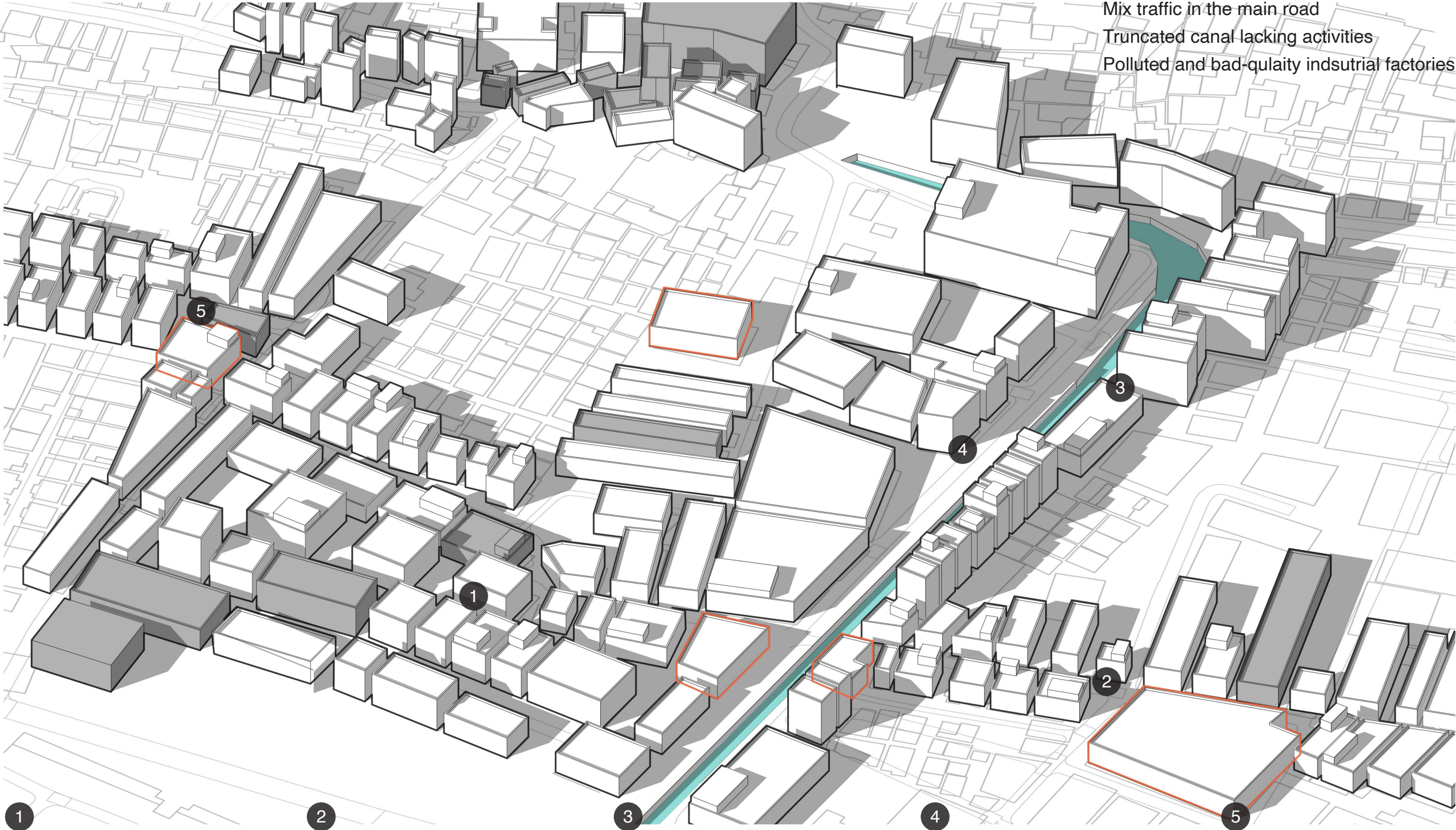



# Design Intervention

Active Route

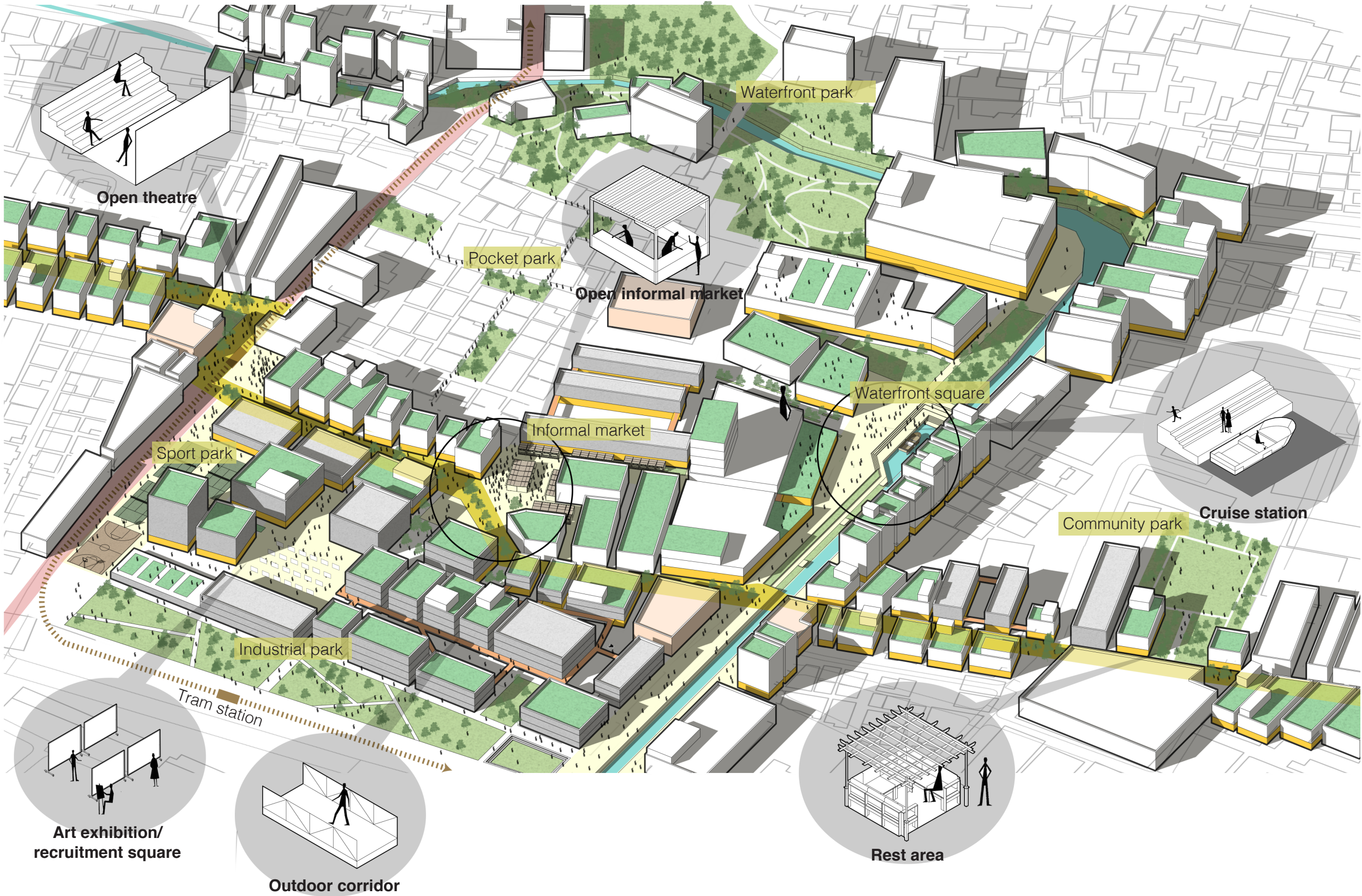



Design Intervention

Active Route

Waterfront area

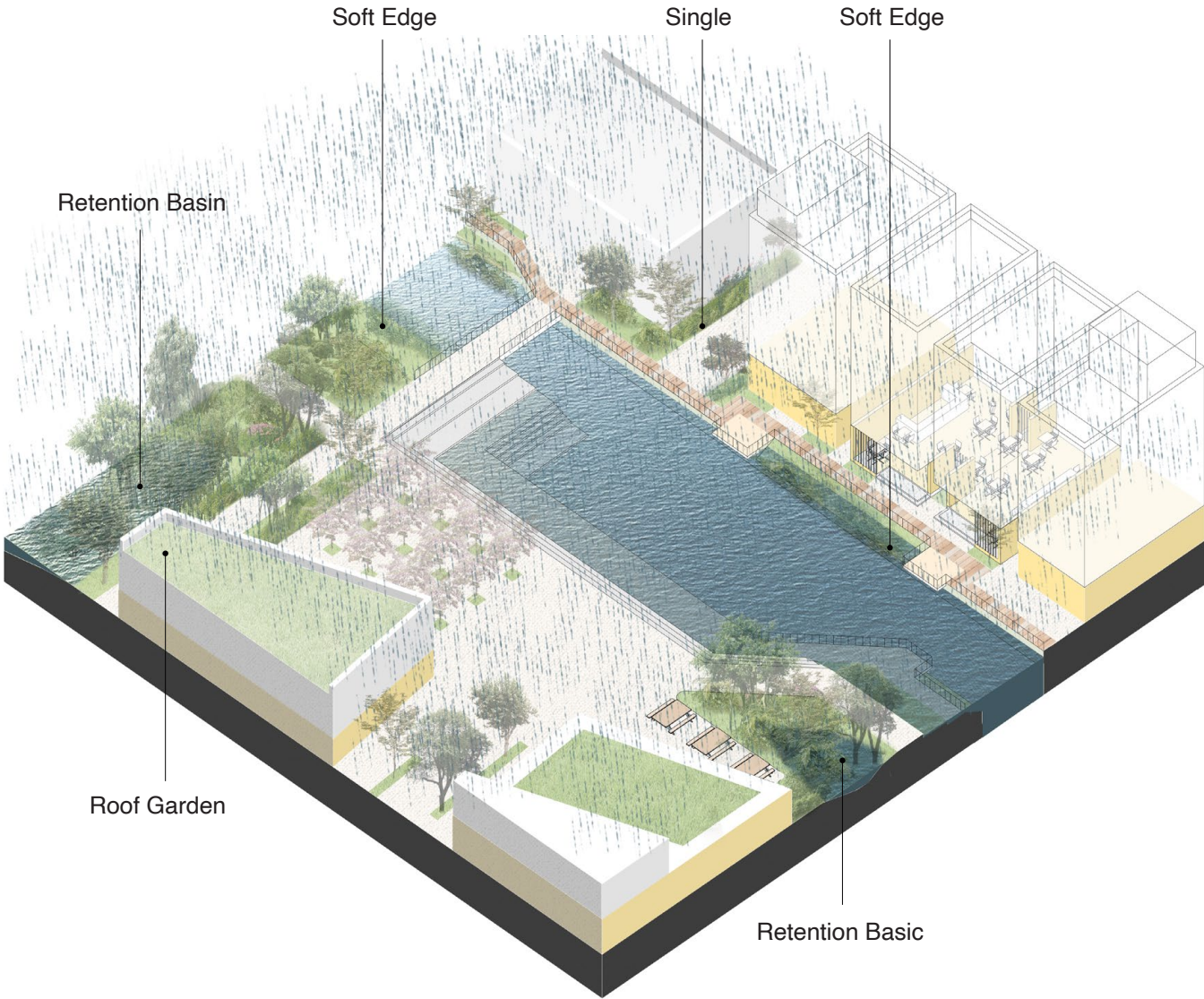
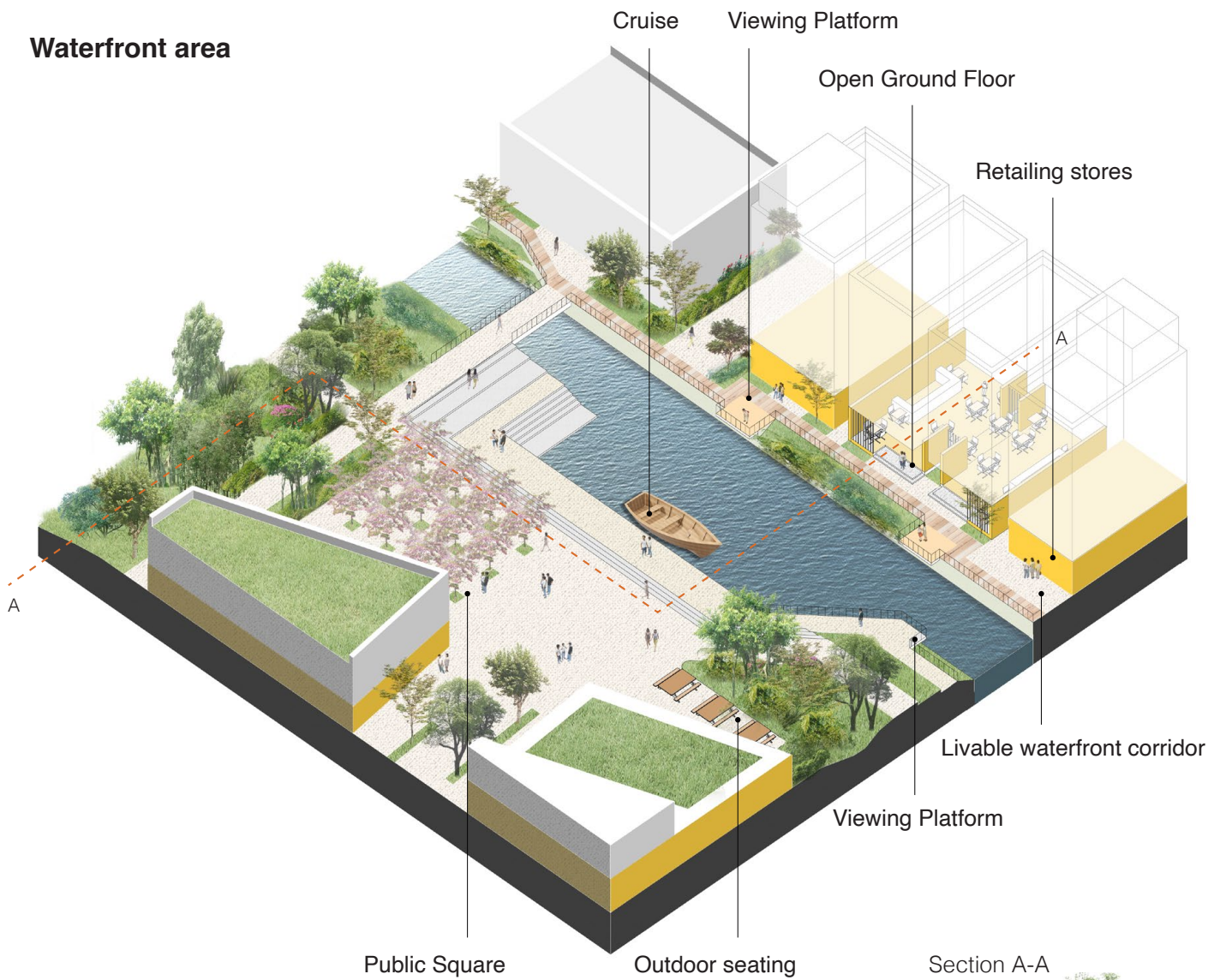

Section A-A

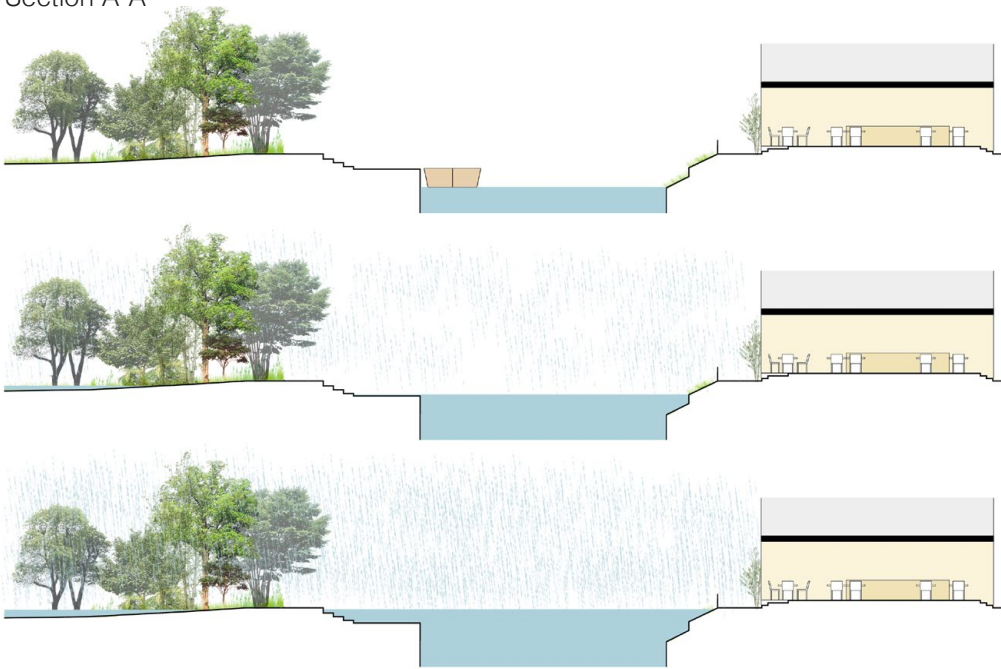



Design Intervention

Active Route

Waterfront area





Design Intervention

Active Route

Informal market

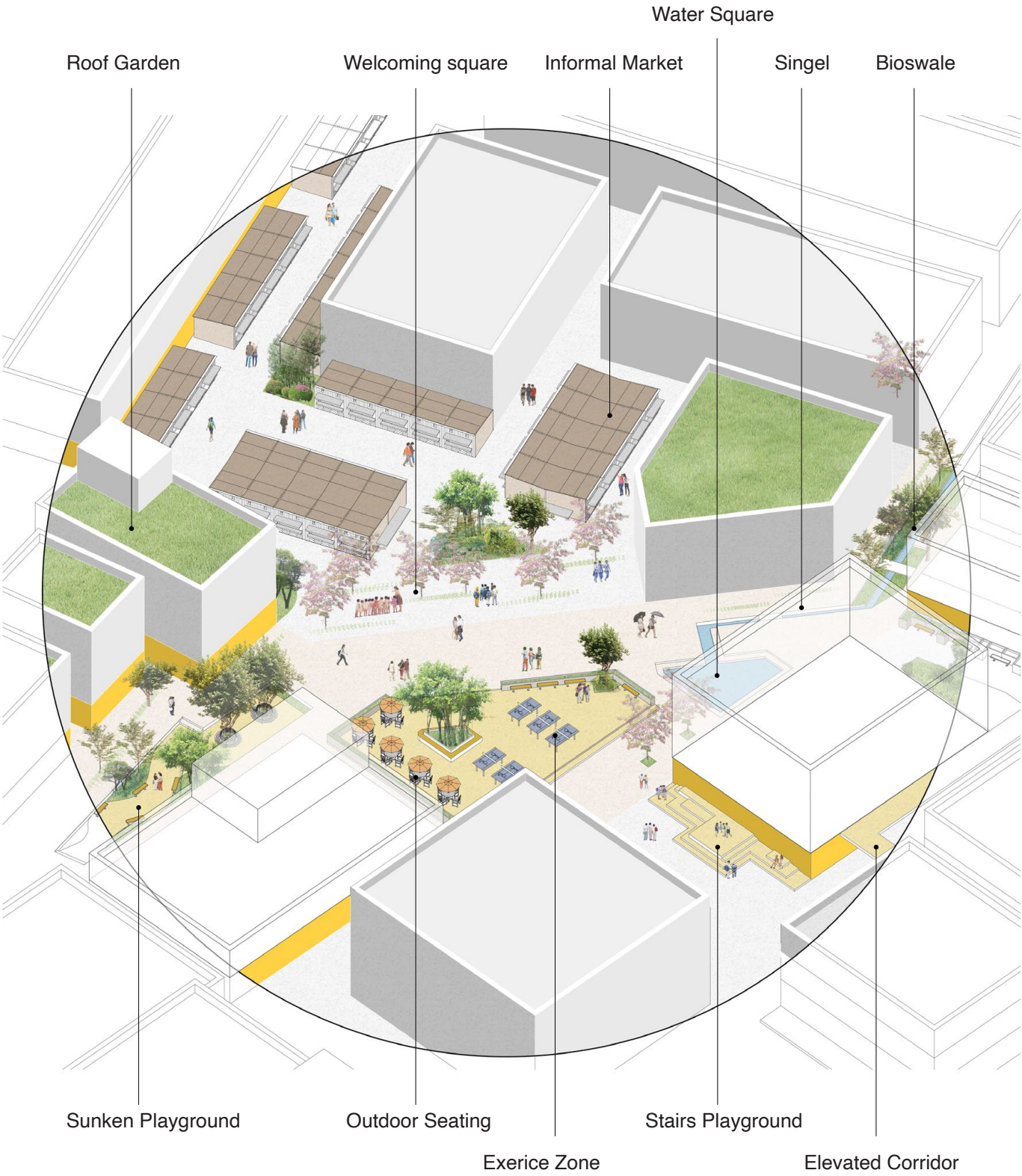



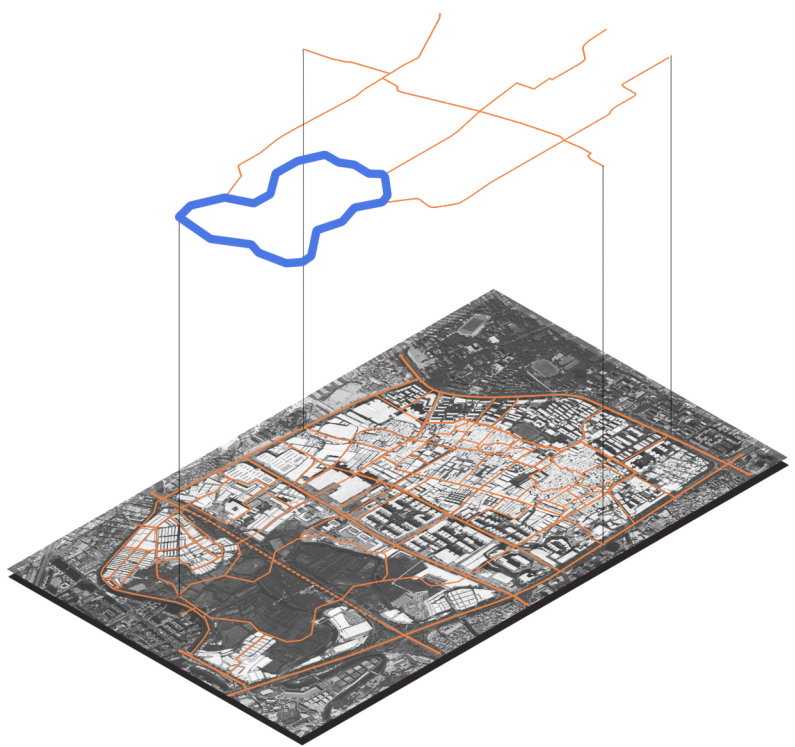

ORCHARD ROUTE





Corridor System + Nodal System

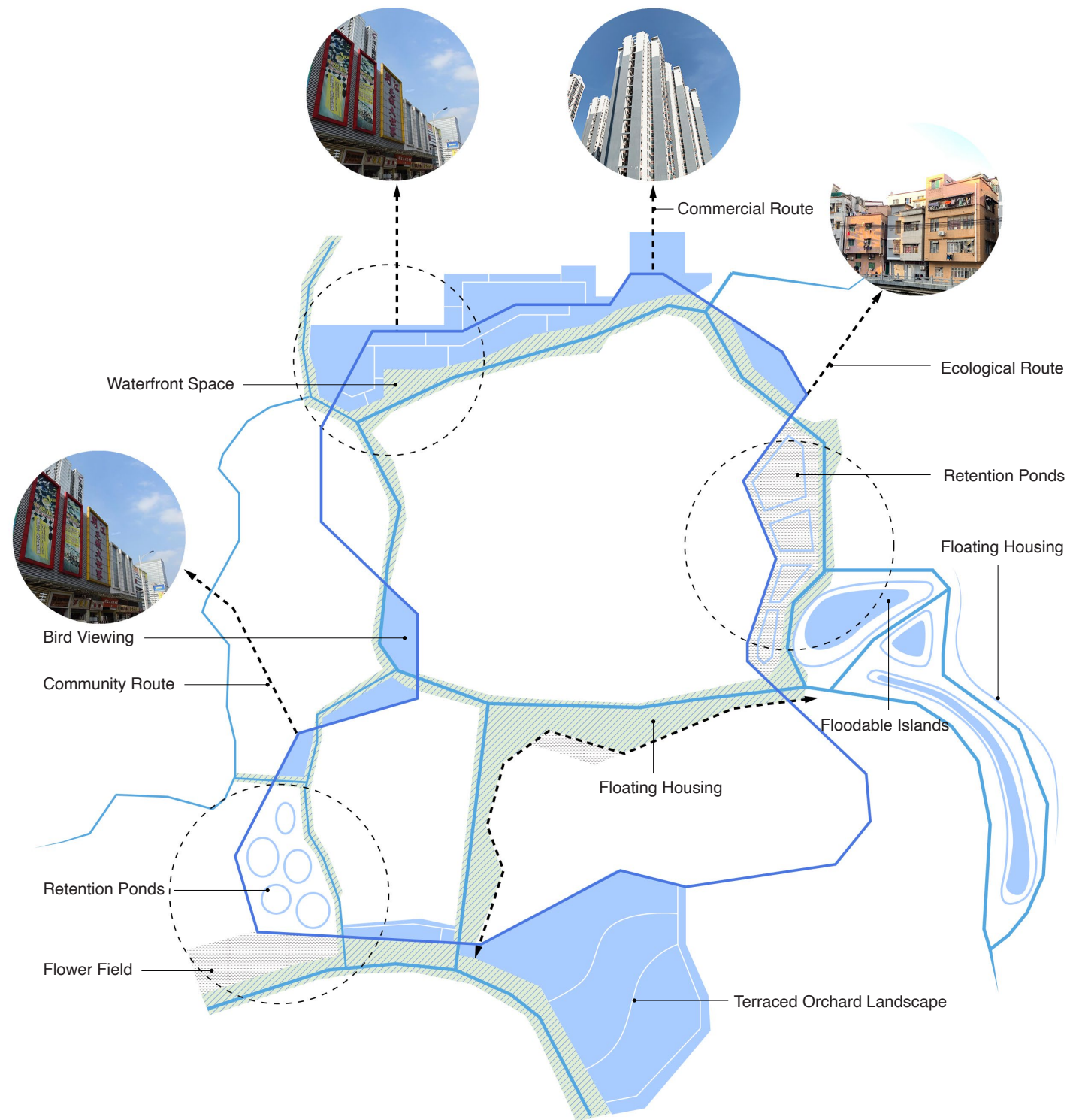



Design Intervention

Orchard Route

Before

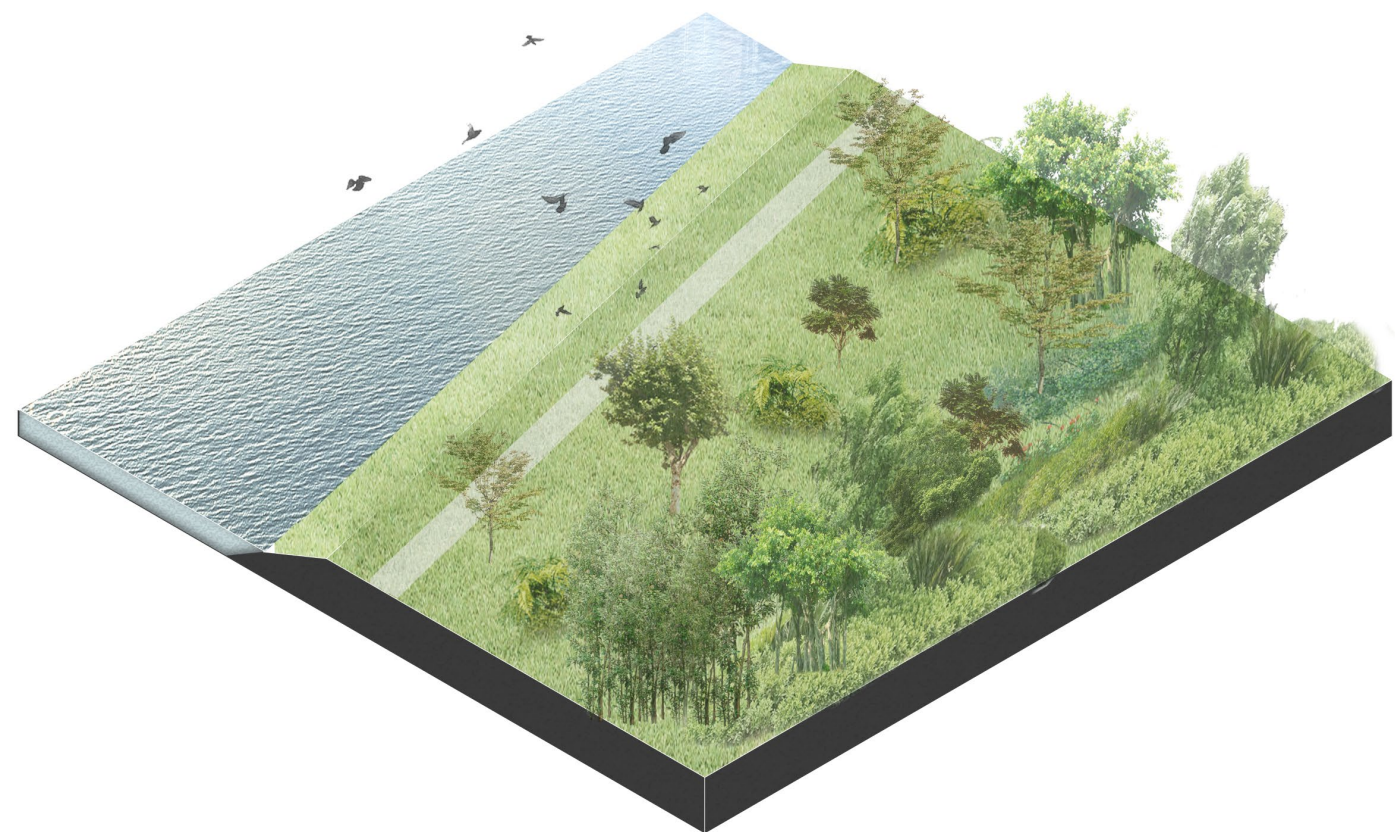

After

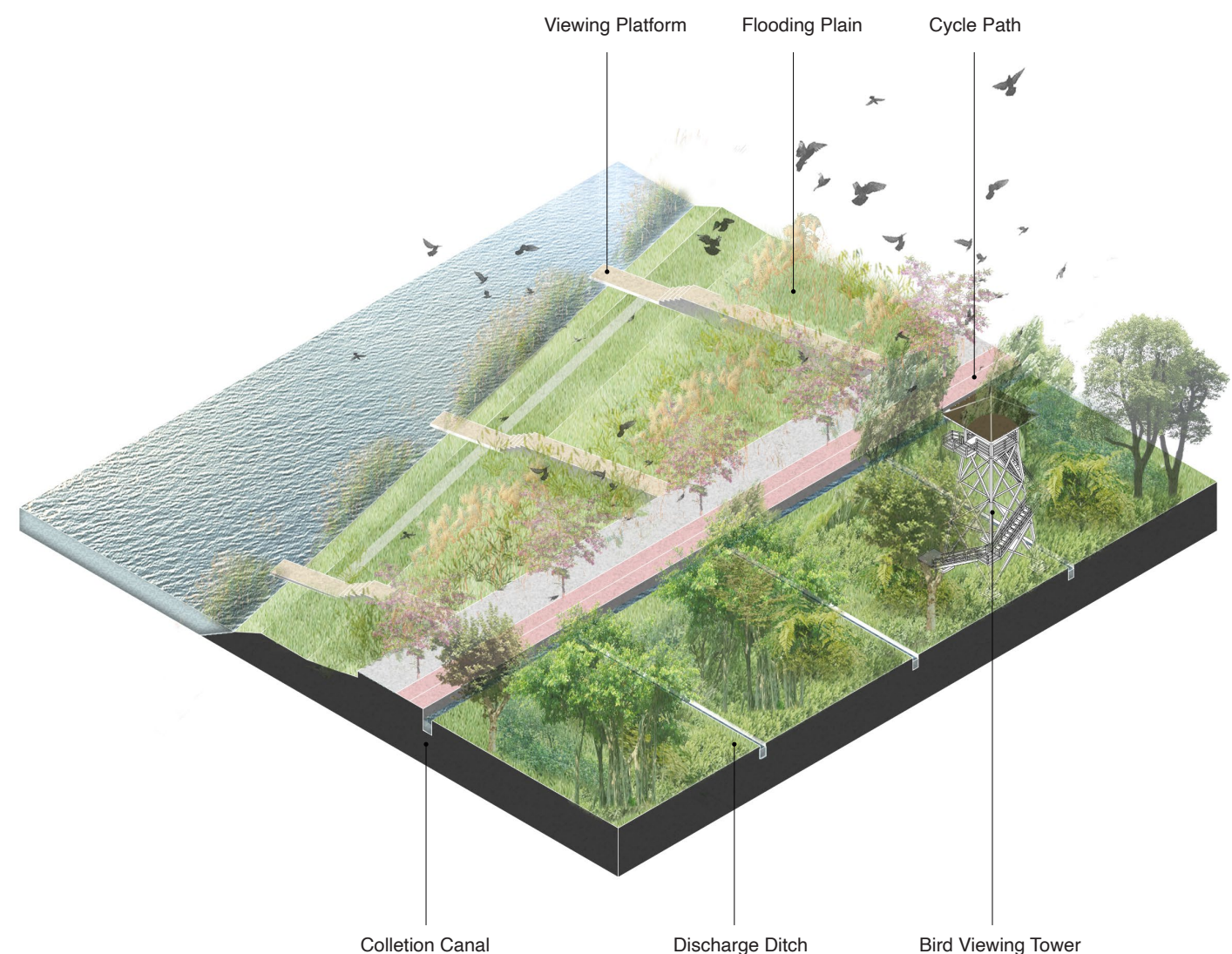

Discharge System

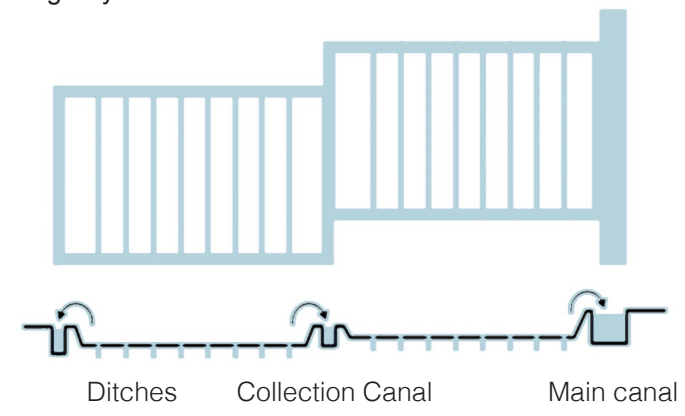



Design Intervention

Orchard Route

Retention Pond



Nandina domestica



Phragmites communis



Cyperus alternifolius



Pittosporum tobira



Alocasia macrorrhiza



Taxodium distichum



Salix babylonica



Sabina chinensis



Ginkgo biloba



Cinnamomum camphora



Elaeocarpus hainanensis

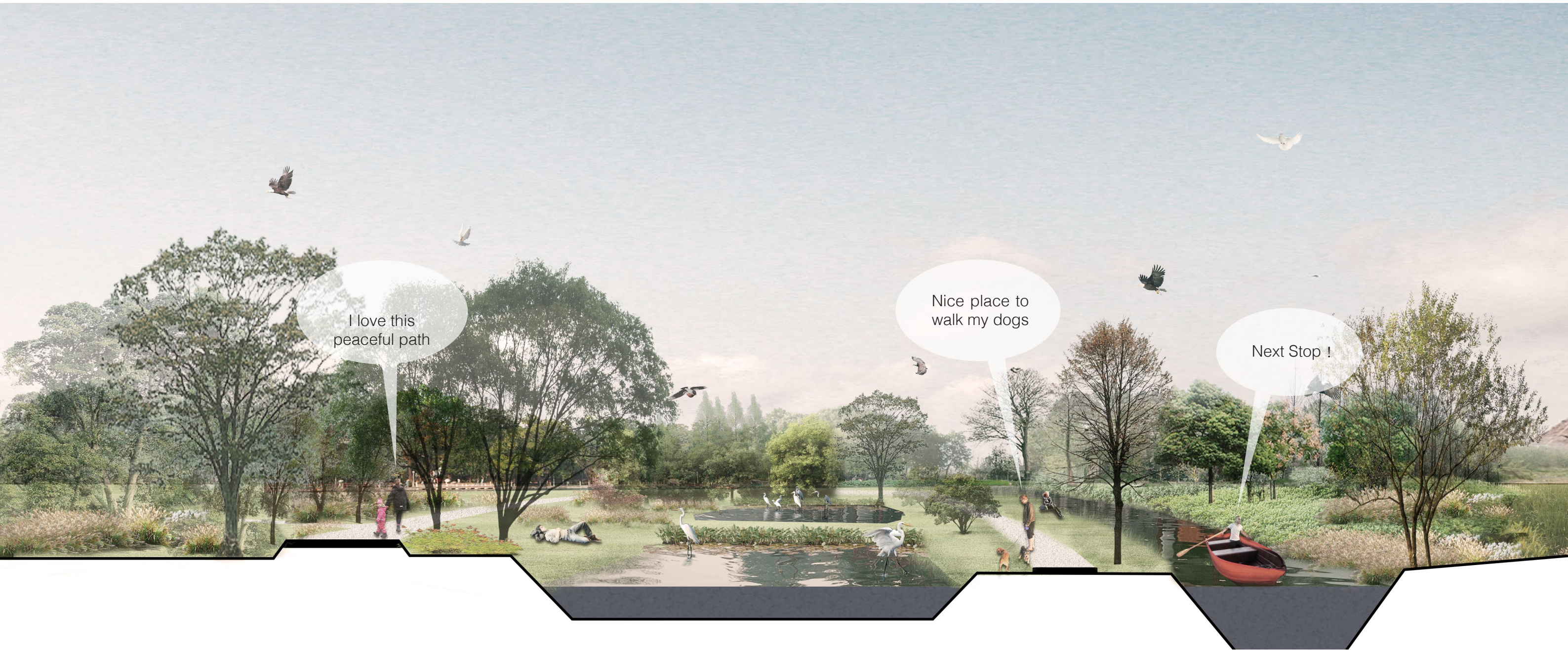

Introduction

Understanding

Principles

Exploration

Conclusion



Design Intervention

Orchard Route

Retention Pond

Dry Season



Jogging



Dog walking



Cycling



Cruise



Bird Watching



Picnic



Camping

Rain Season



Running



Fishing



Swimming



Cruise



Education

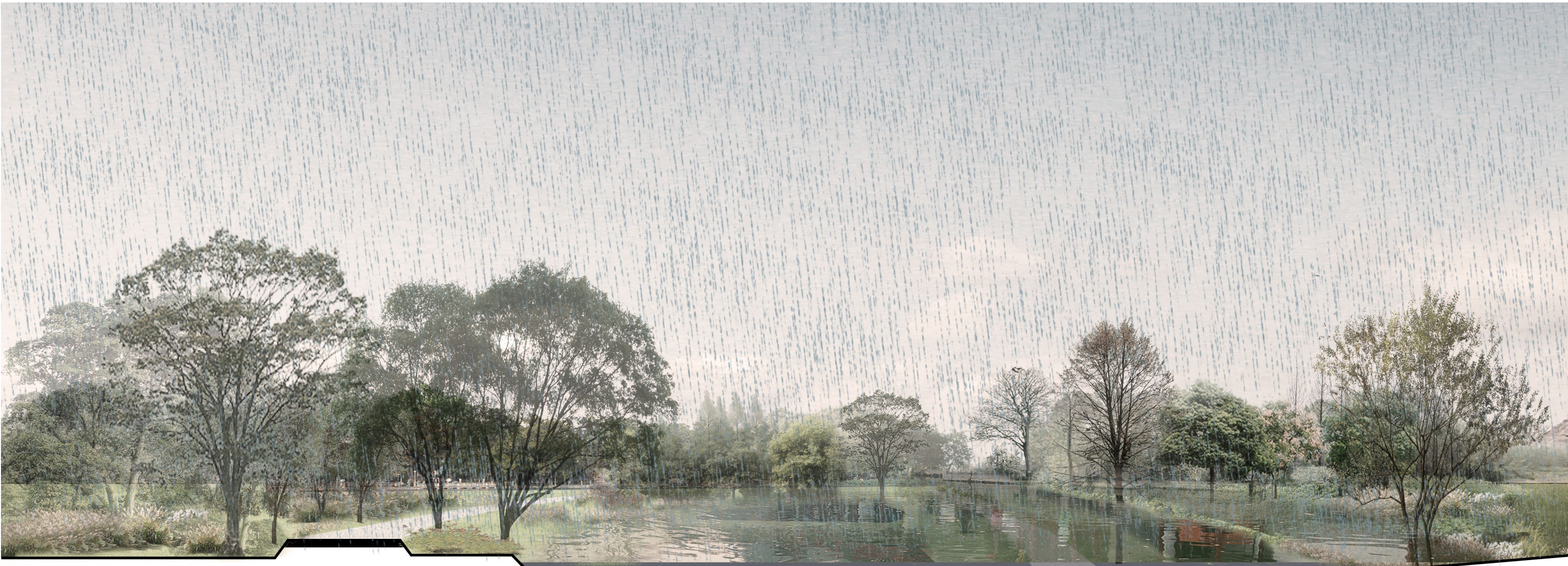







Conclusion

Active Route

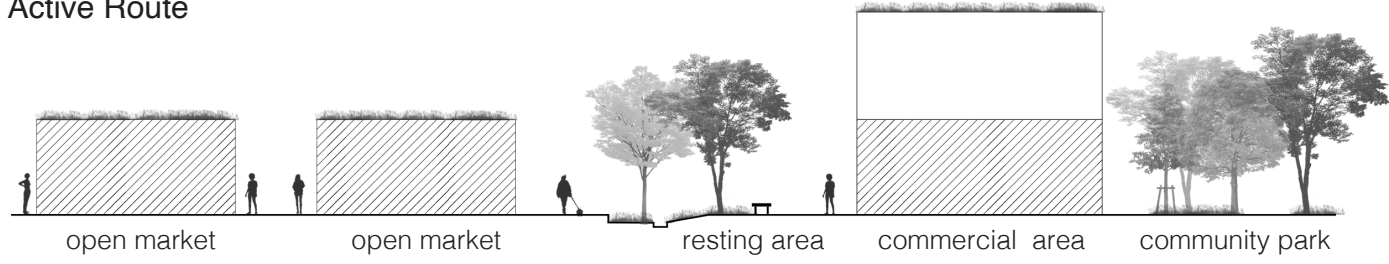

Ecological Route

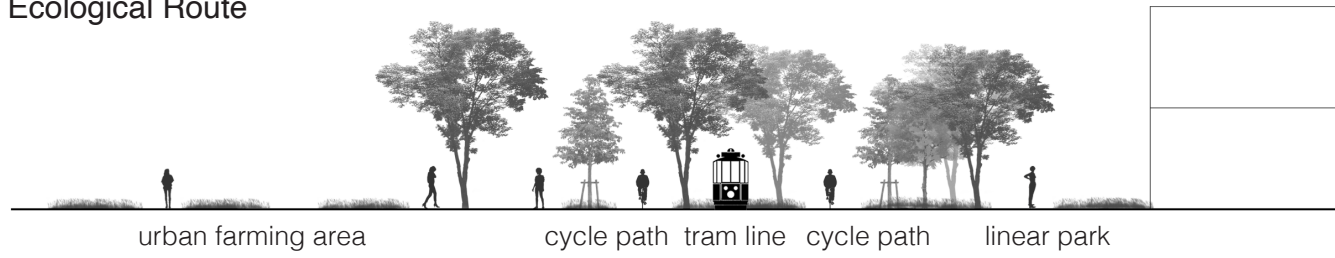

Community Route

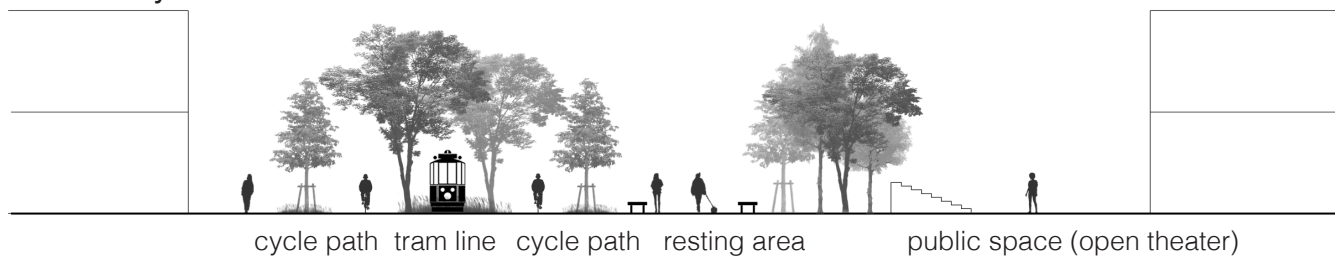

Commercial Route

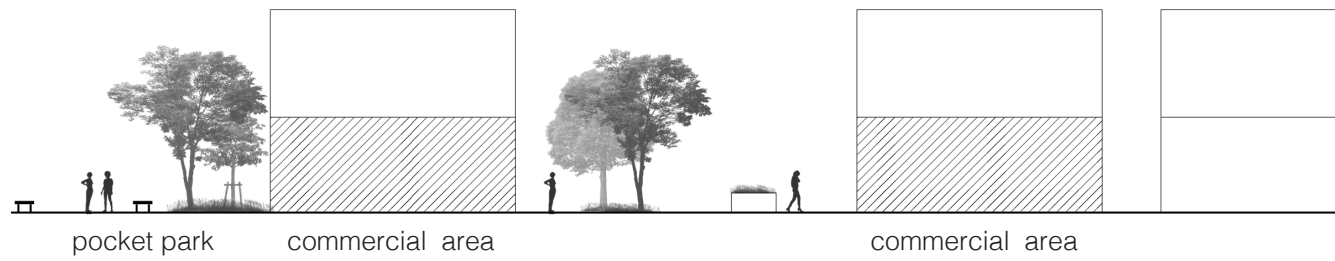

Orchard Route

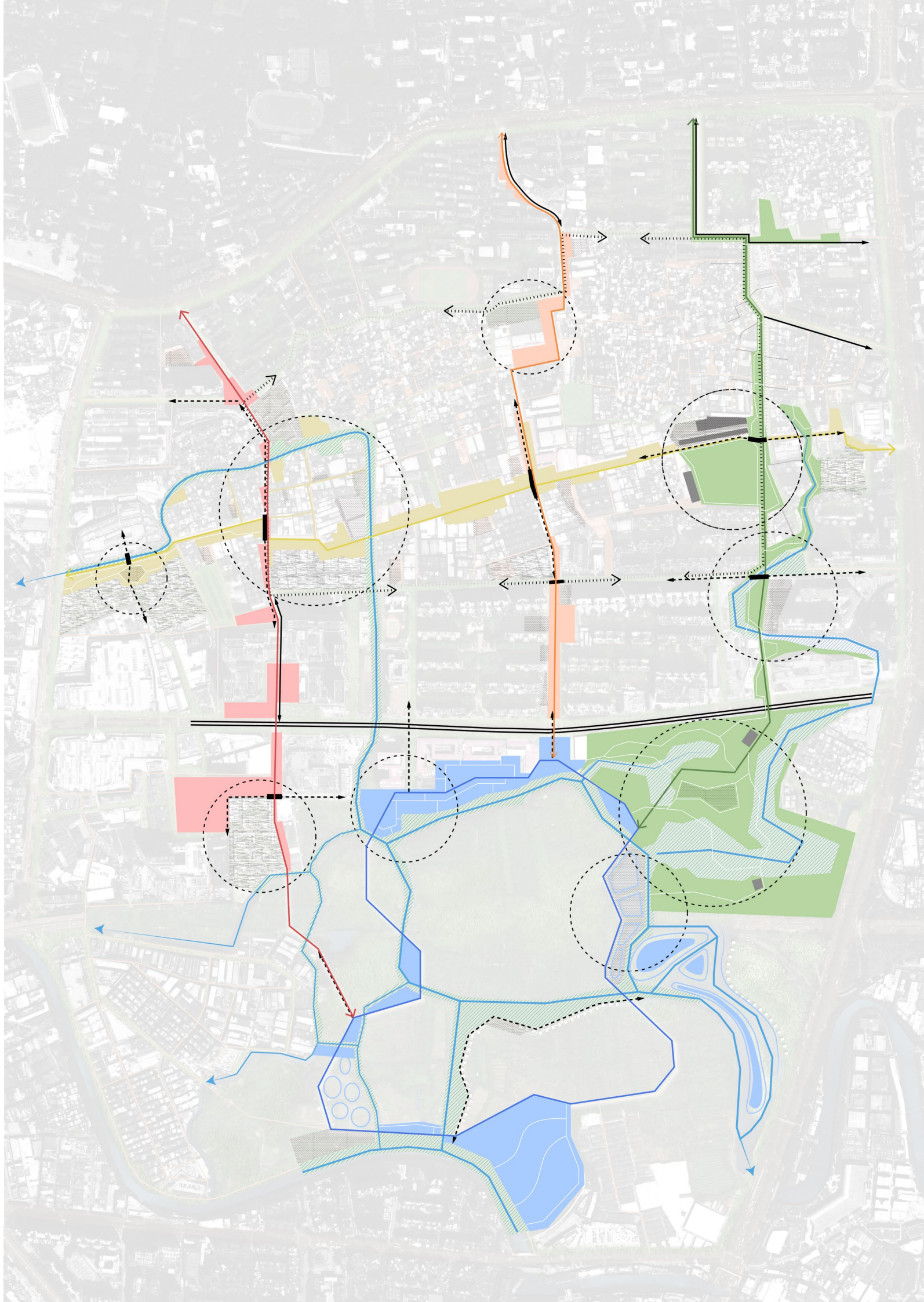
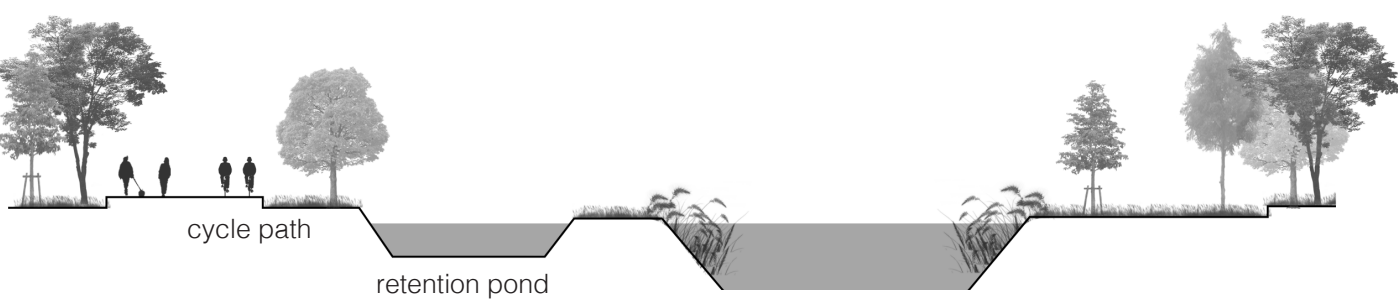



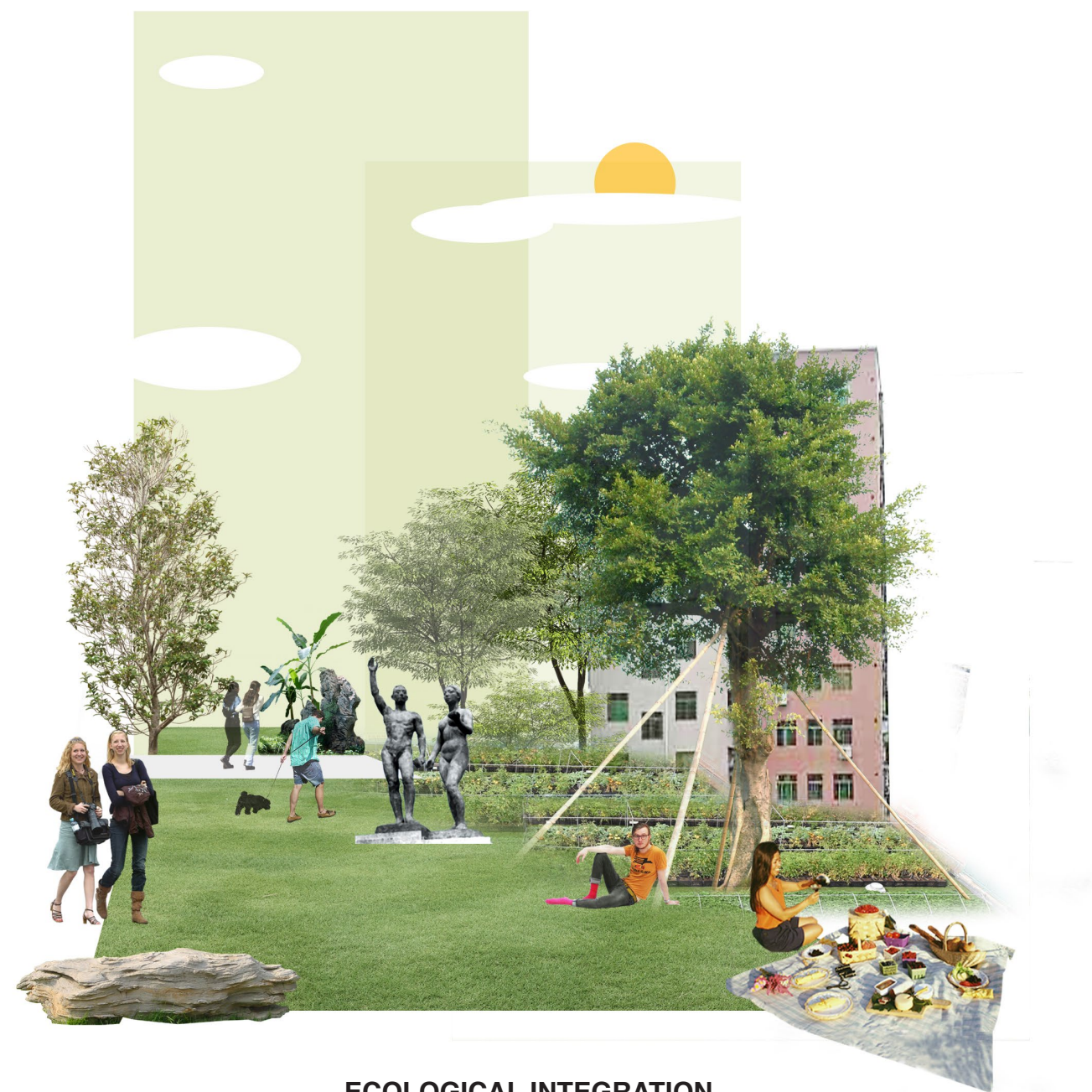

ECOLOGICAL INTEGRATION



SOCIO-SPATIAL INTEGRATION

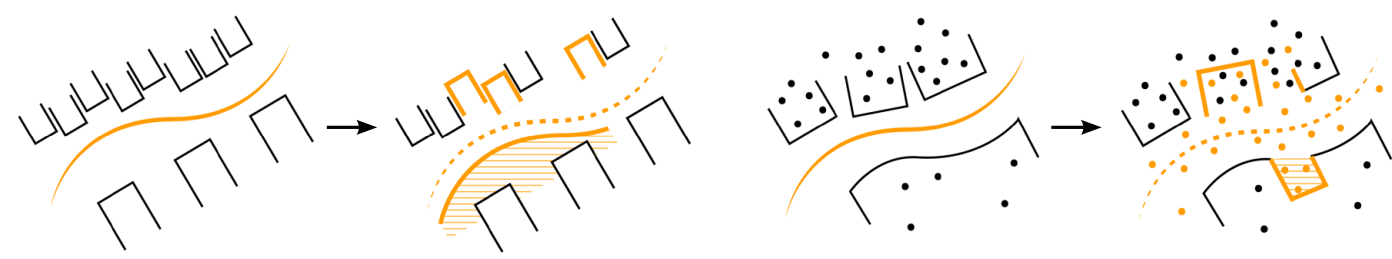
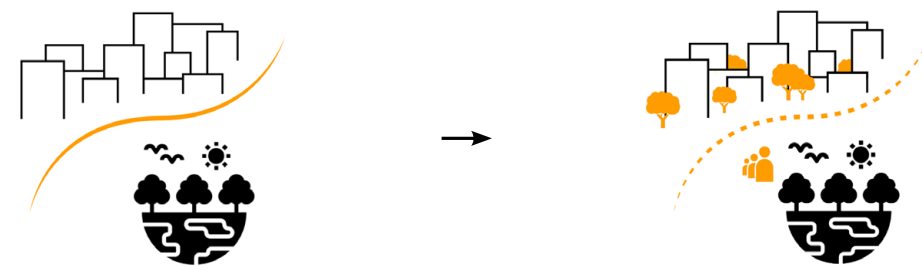



## CONCLUSION & REFLECTION





Conclusion

Objective: Create an integrated and comprehensive **socio-ecological network** in terms of corridor and node at multiple scales that can improve the socio-spatial integration and reconnect the fragmented green and blue spaces for Haizhu district.

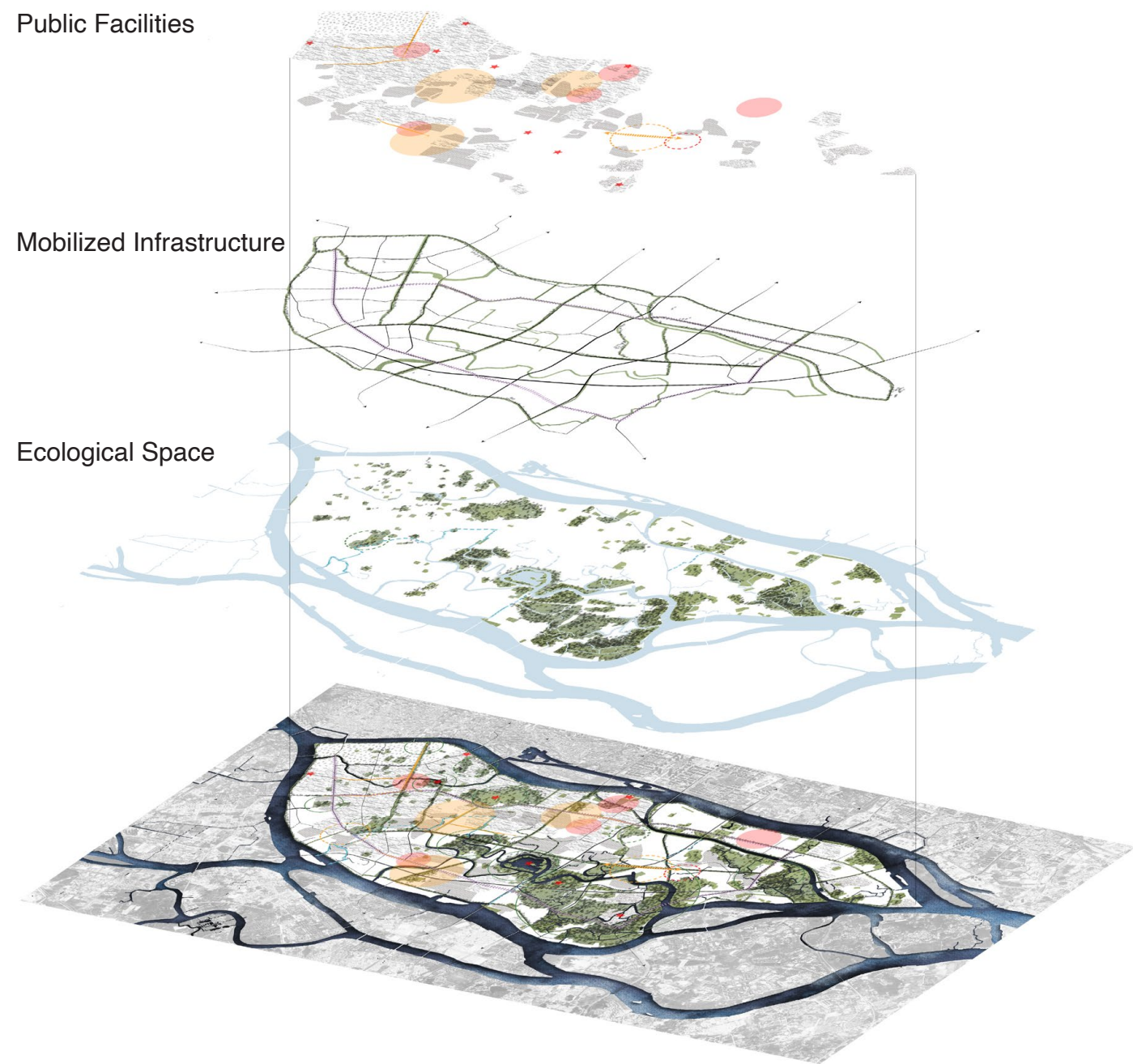

Public Facilities

Mobilized Infrastructure

Ecological Space  
Green Space

Blue Space

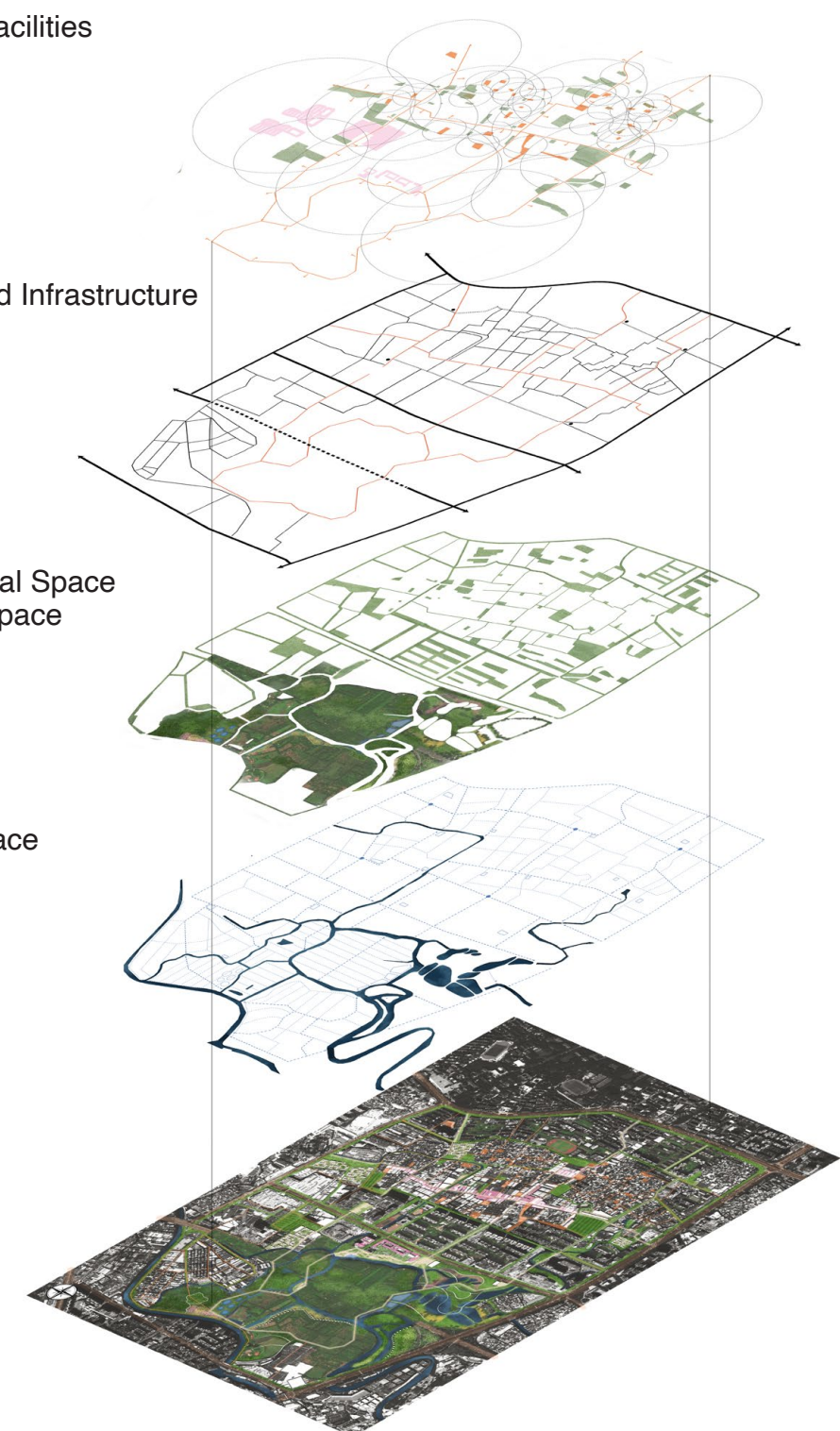



Conclusion

Objective: Create an integrated and comprehensive **socio-ecological network** in terms of corridor and node at multiple scales that can improve the socio-spatial integration and reconnect the fragmented green and blue spaces for Haizhu district.

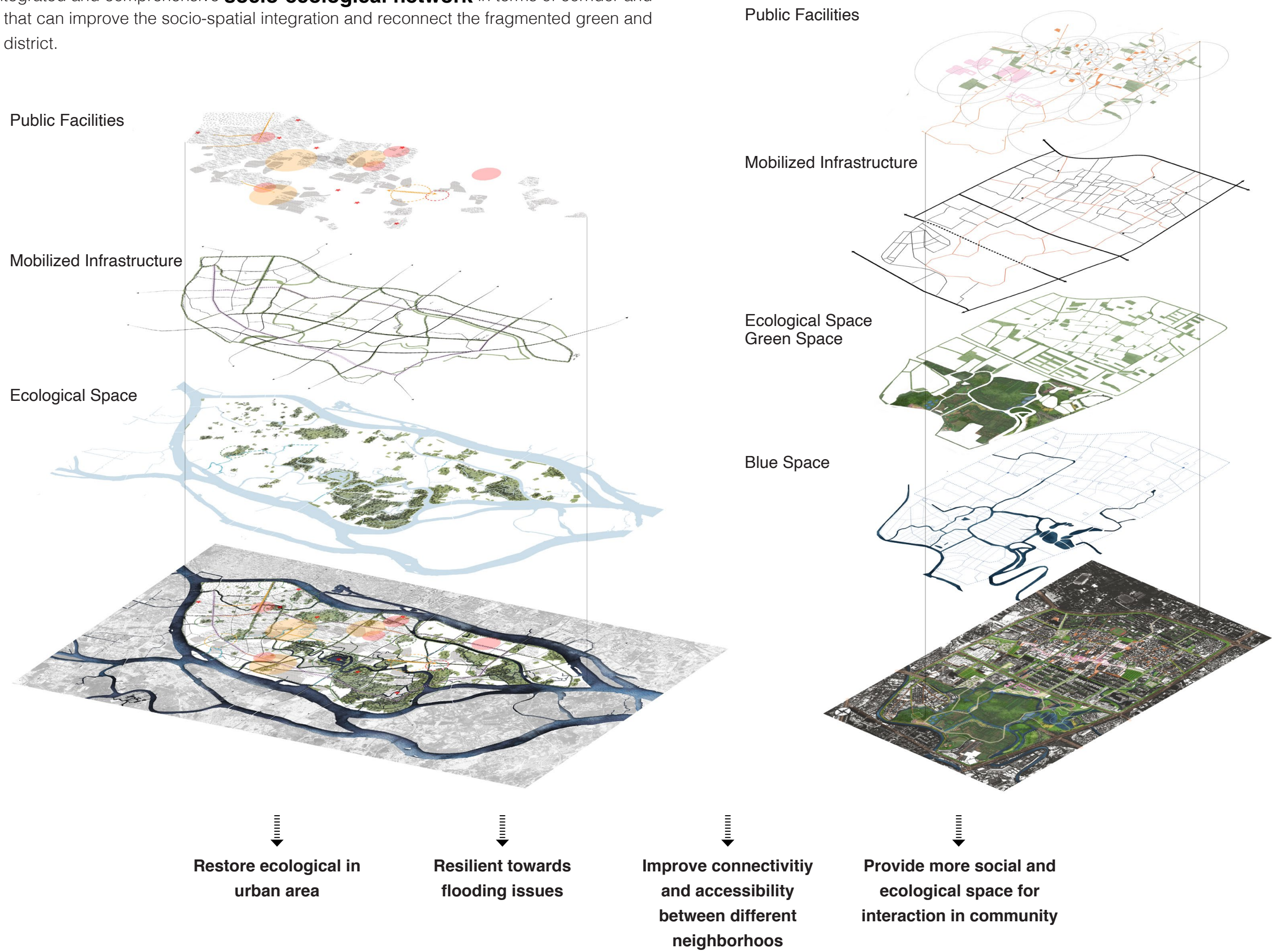



Conclusion

Objective: Create an integrated and comprehensive socio-ecological network in terms of **corridor and node at multiple scales** that can improve the socio-spatial integration and reconnect the fragmented green and blue spaces for Haizhu district.





Conclusion

Objective: Create an integrated and comprehensive socio-ecological network in terms of corridor and node at multiple scales that can improve the **socio-spatial integration and reconnect the fragmented green and blue spaces** for Haizhu district.

Integration at Neighborhood Scale

Modern Community

- High-income immigrants & Local people
- Dance
- Chat
- Sit
- Read
- Shopping
- Exhibition
- Art
- Eat
- Sport
- Entertained facilities
- ...

Urban Village

- Low-income immigrants & Local villagers
- Work
- Chat
- Sit
- Catering
- Shopping
- Eat
- Chess, Majhong
- Fitness facilities
- ...

Tourist

- Shopping
- Sightseeing
- Eat
- Rest
- Exhibition
- art
- ...

Events

- Open market
- Workshop
- Sport activities
- Recruitment day
- ...

Integration at Local Scale

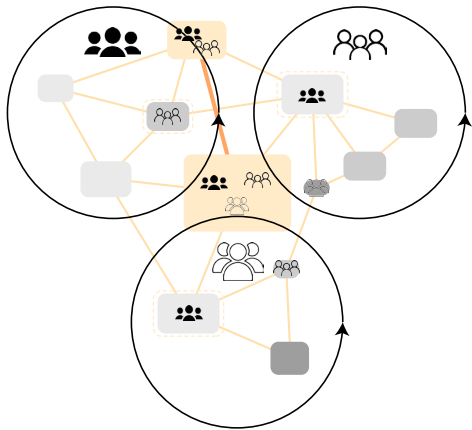
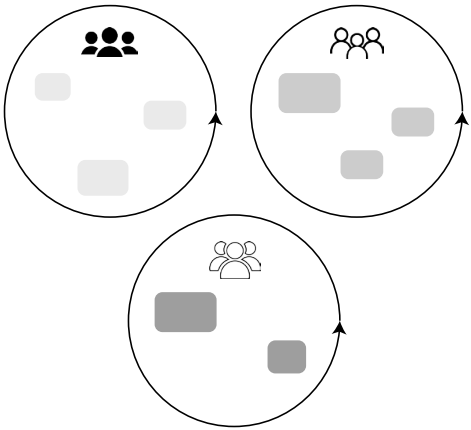

Integration at Regional Scale

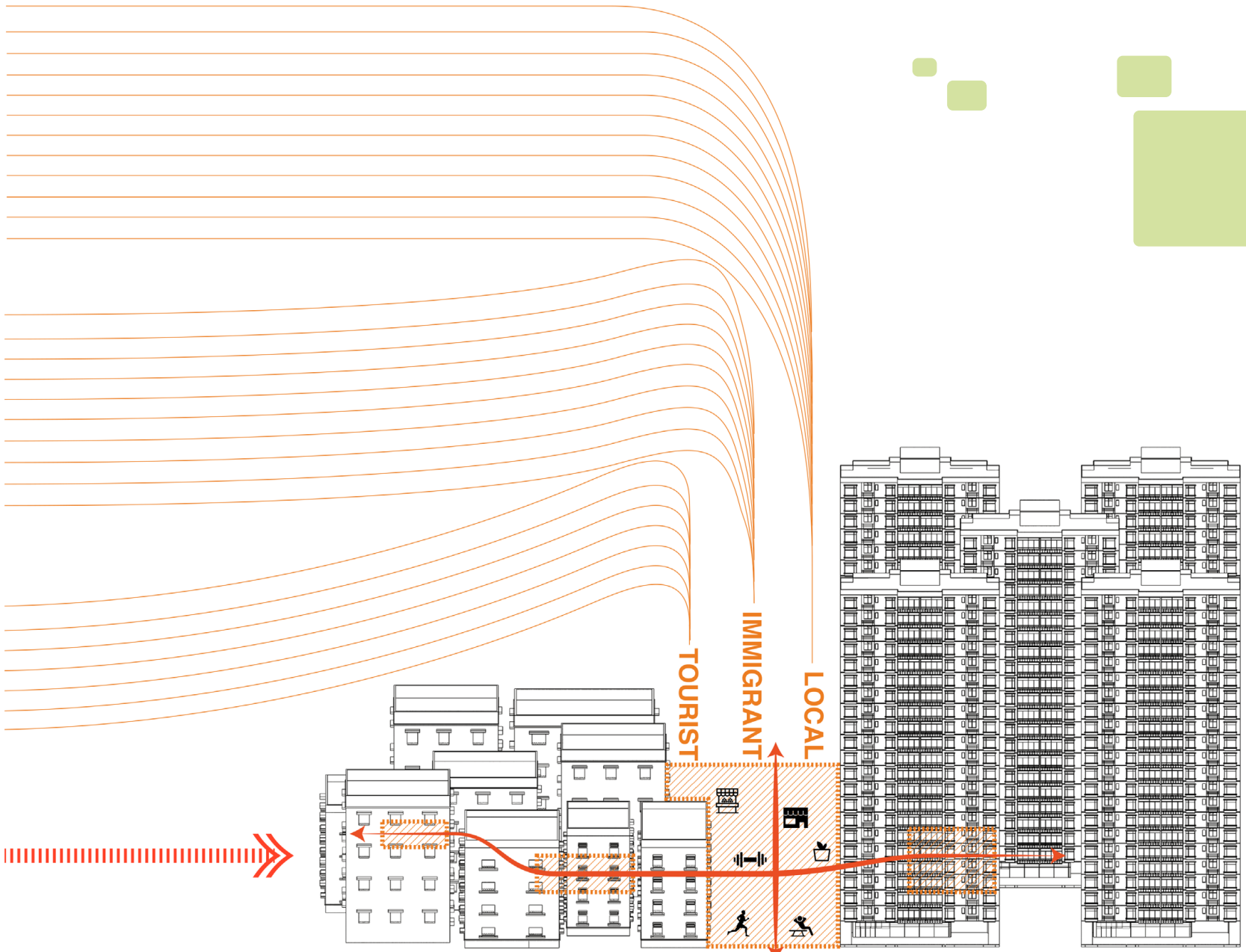
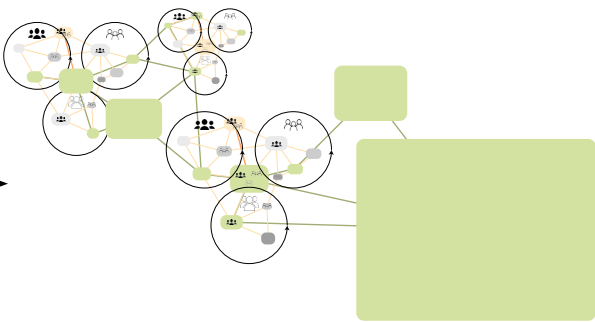



# Reflection

Research sets up a framework to lead the design explorations, providing tools and potential elements and information to support and realize the design.

The framework of the research is made up of three layers, settlement, transport and landscape, where the three characters of the network are created for building up a new comprehensive socio-ecological structure.

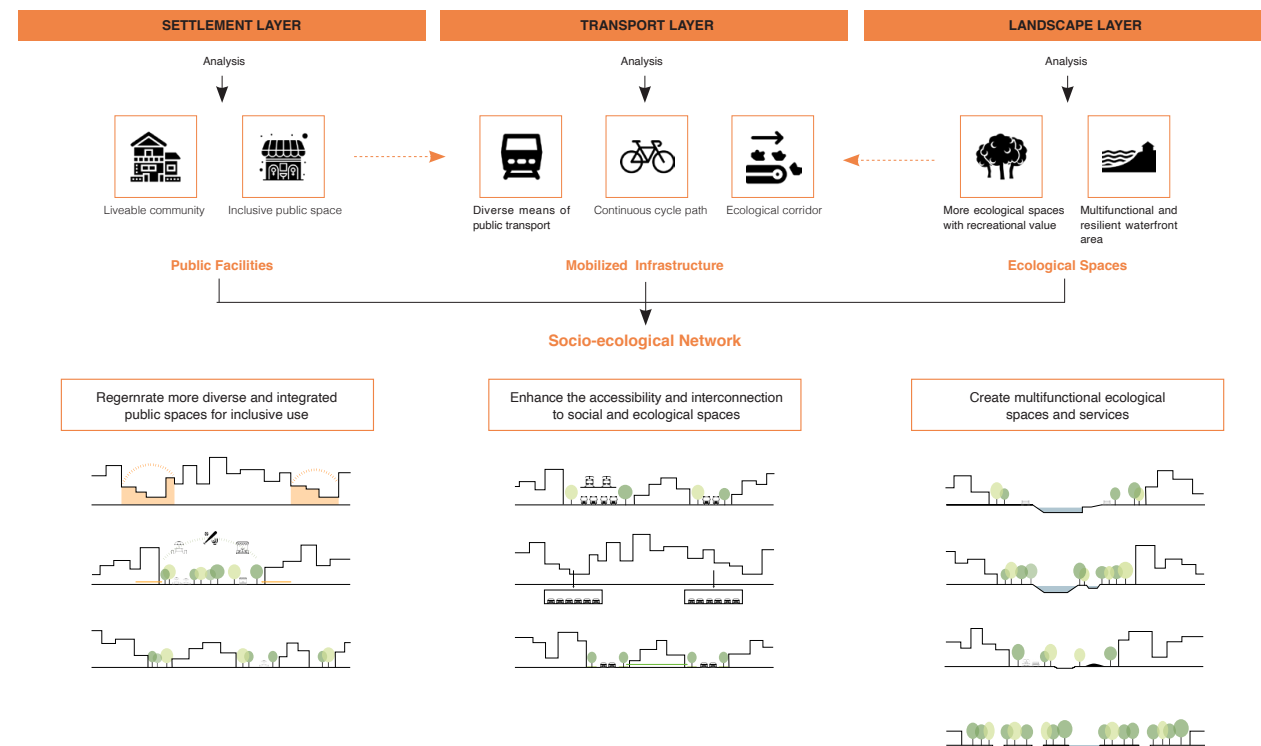

## Limitation & Difficulties

- Limited practical implementation in a dense urban area due to the strict policy
- Complicated stakeholder's system, especially in urban village
- Essential inclusion of other disciplines, urban planning, sociology, engineering etc.

Further design explorations help to explain the research result with interventions that facilitate the objective under the framework.

The framework of the socio-ecological network is applied on local scale with specific elaboration based on the principles with corridors and nodes concerning about the social and ecological value related back to the problem field.

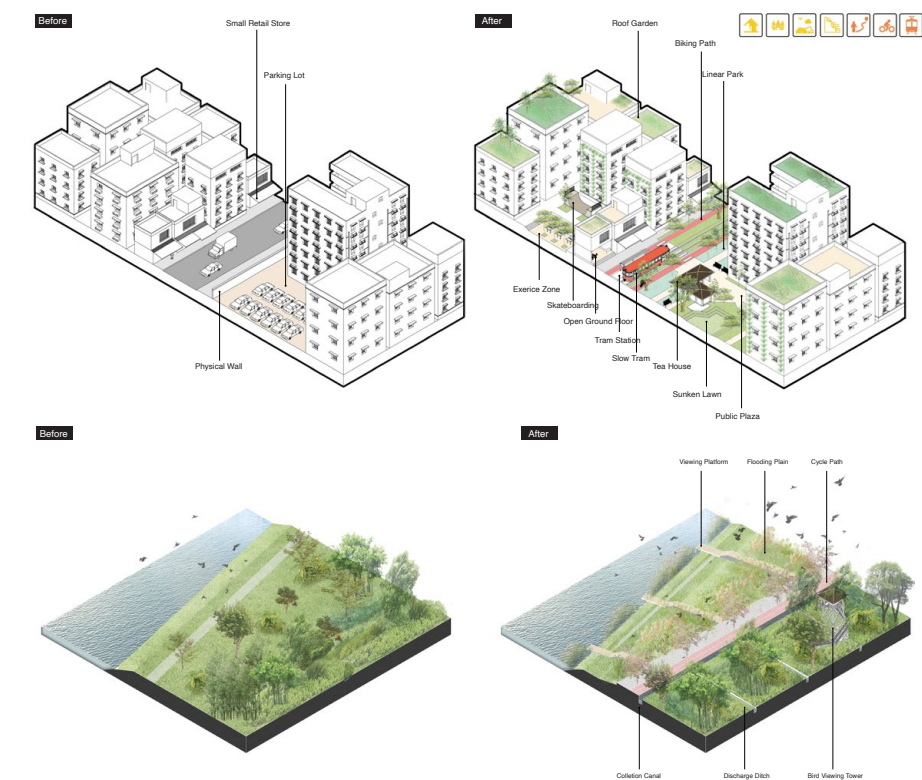

## Lessons learned

- Multiscalar working method
- Synthetic of landscape and urban environment
- Landscape as a complex system of different layers with dynamics
- Collaboration of social and ecological functions (flows & cycles)
- Mix spatial uses and experience of individuals towards socio-spatial integration



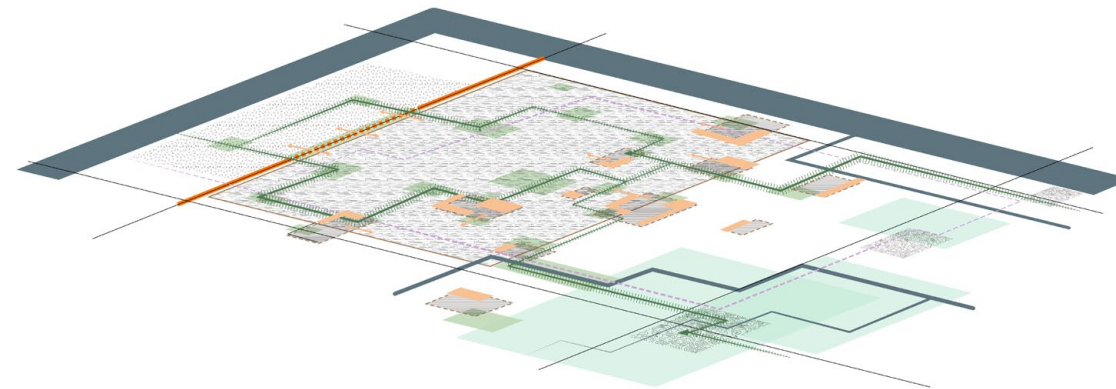
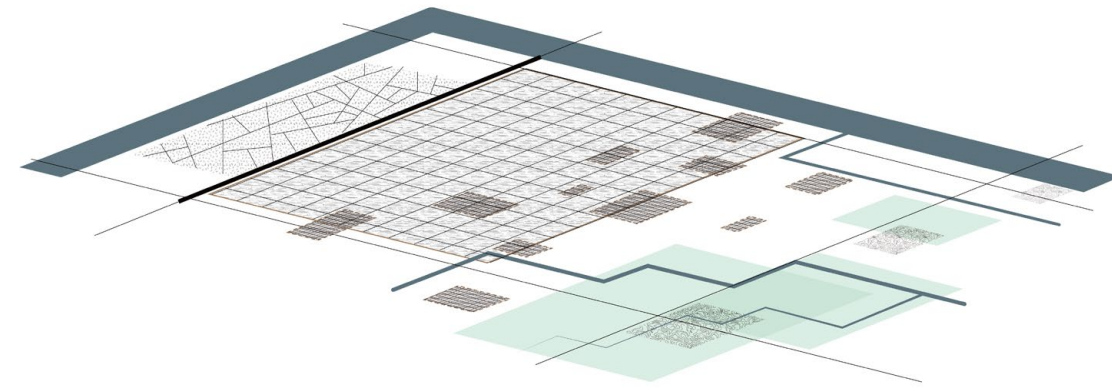

THANK YOU FOR LISTENING!