



● ***Panelka Beyond Ideology:***  
In between a remnant of Soviet reality and  
a catalyst for individuality

Aleksandra I. Shopova | City of the Future | P5

*"I remember, I wanted to change the original wallpaper because I saw how beautiful my neighbours' apartment was. Their wallpaper was beautifully embossed, but it was a bathroom one. They had painted it over with latex paint, so the whole wall looked embossed... very beautiful. Ever since I saw it, I went crazy for it. I drove all over town but there was none to buy. Wherever I went, I would search for it. Finally, I went to Assenovgrad and found it in a shop. When I said "I want 11 rolls!", the woman squinted her eyes and asked "Excuse me?! How big is your bathroom?!" So I answered "As big as a living room and a kitchen!". She said "But the wallpaper is for a bathroom! How are you going to install it in a living room and kitchen?!" I said "Just like that!" (Laughs)*

*"In a nutshell, it was all do-it-yourself and it was a great pleasure. "*

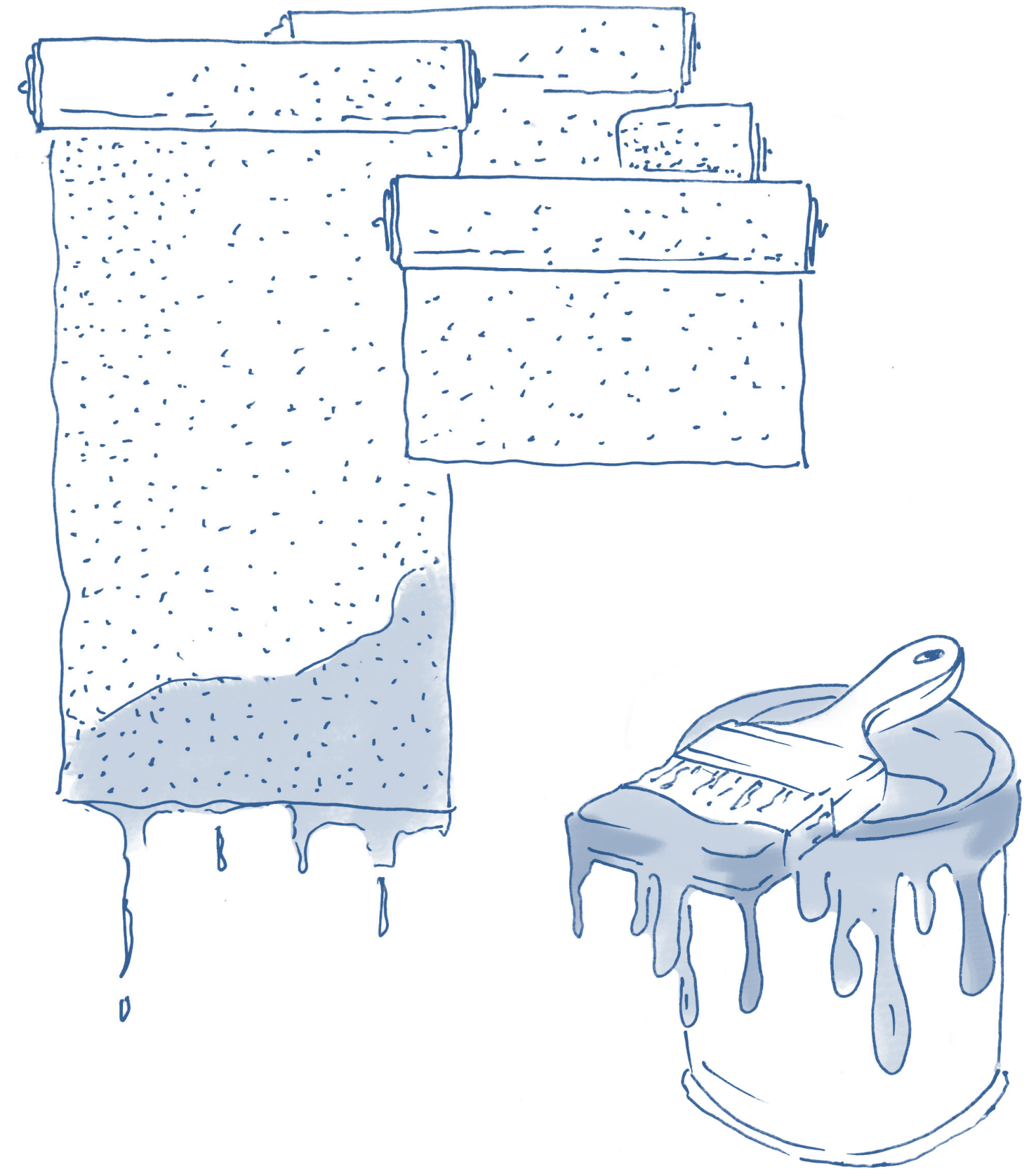

## ● Panelka defined

Panelka (Панелка) is a Bulgarian term, which refers to prefabricated panel apartment buildings, constructed during the Soviet period (1950-1989)



# ● The conundrum of Panelka

short-term housing solution



long outlived the life span of 20 years

designed to correspond with the needs of communist society



host of democratic society

perceived as outdated



continues developing today through residents interventions

# Lefebvre's theory of the production of space

## Perceived space:

Any neutral physical environment

## Conceived space:

The political and social lens through which the environment is viewed

## Lived space:

The way one interacts with their environment

## Social space:

The perceived, conceived, and lived space produce the social space

## Lefebvre's triad:

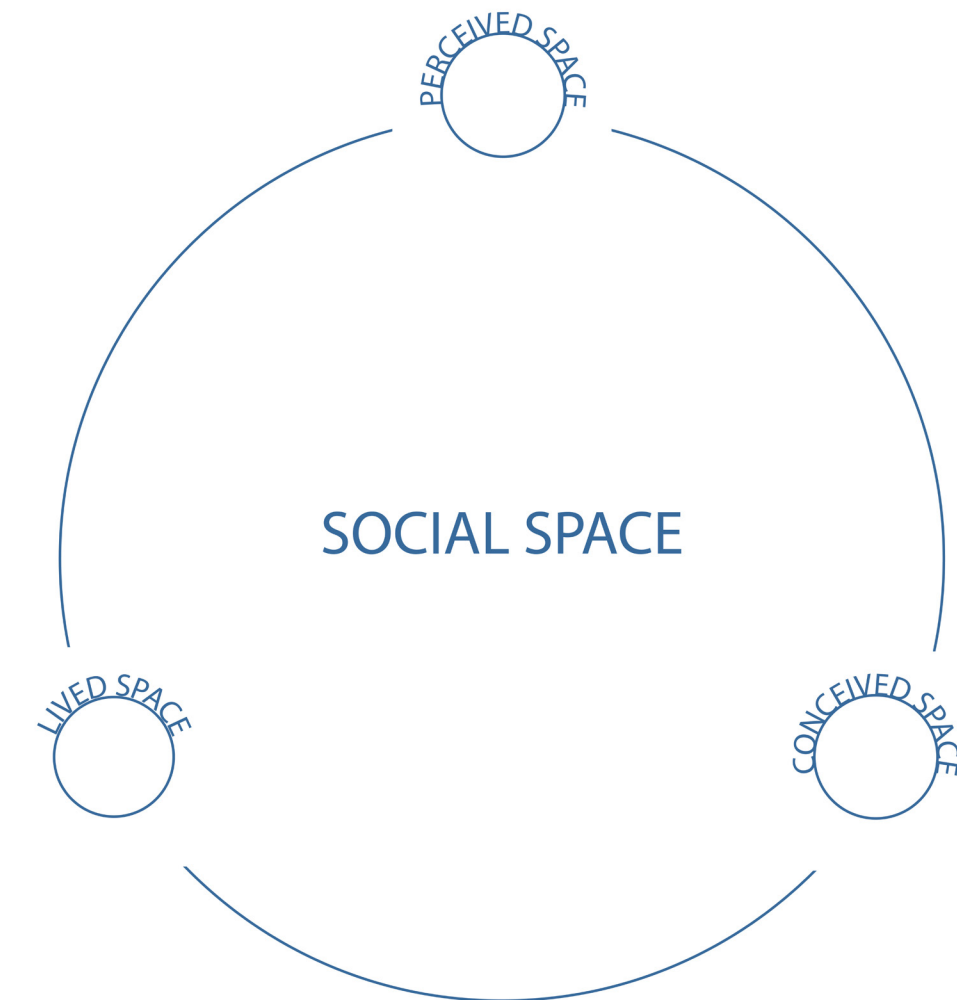

# ● The social space of Panelka during the Soviet period

## Perceived space:

Panelka neighbourhoods were often created from scratch and are easily replicated

## Conceived space:

Soviet ideology was the dominant political and social lens. Panelka's were part of "building communism". It was seen as the ideal living space for the 'soviet citizen'

## Lived space:

Social surveillance limited self expression to the private realm

Lefebvure's triad:

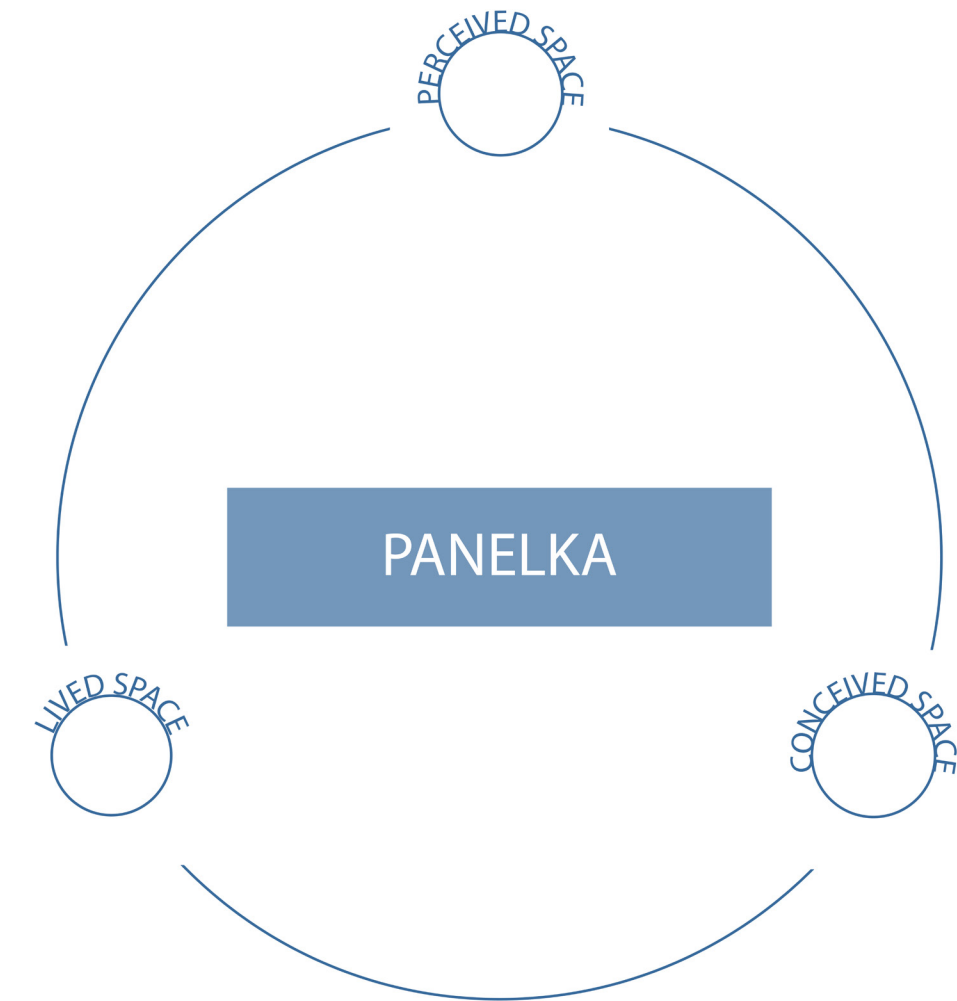

# ● The social space of Panelka during the Transition

## Conceived space during the Soviet period:

Soviet ideology was the dominant political and social lens. Panelka's were part of "building communism". It was seen as the ideal living space for the 'soviet citizen'

## Conceived space during the Transition:

Due to the change in the political climate, the political and social lens of Soviet ideology was removed, resulting in uncontrolled freedom

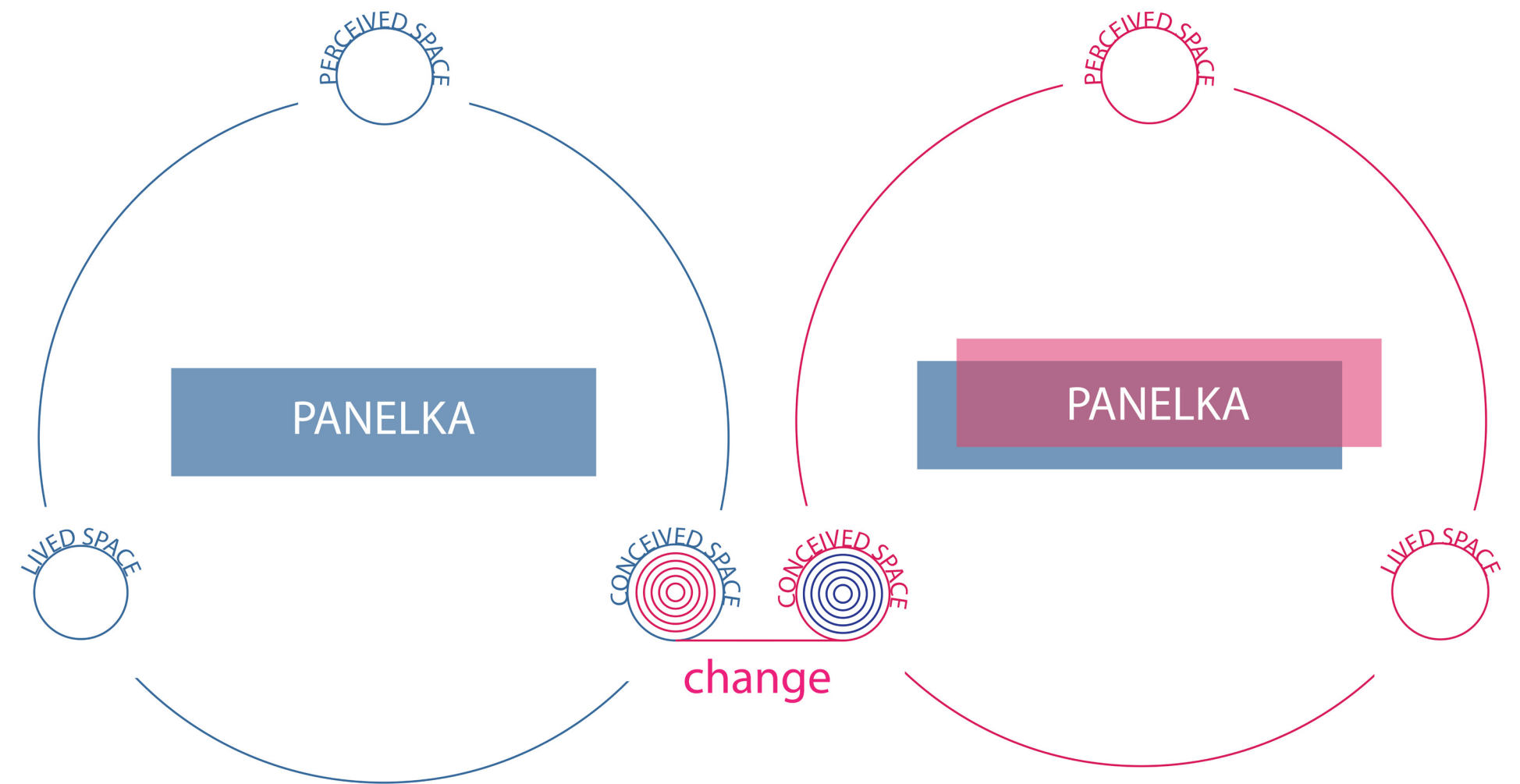

## ● The social space of Panelka during the Transition





● Plovdiv as the research site

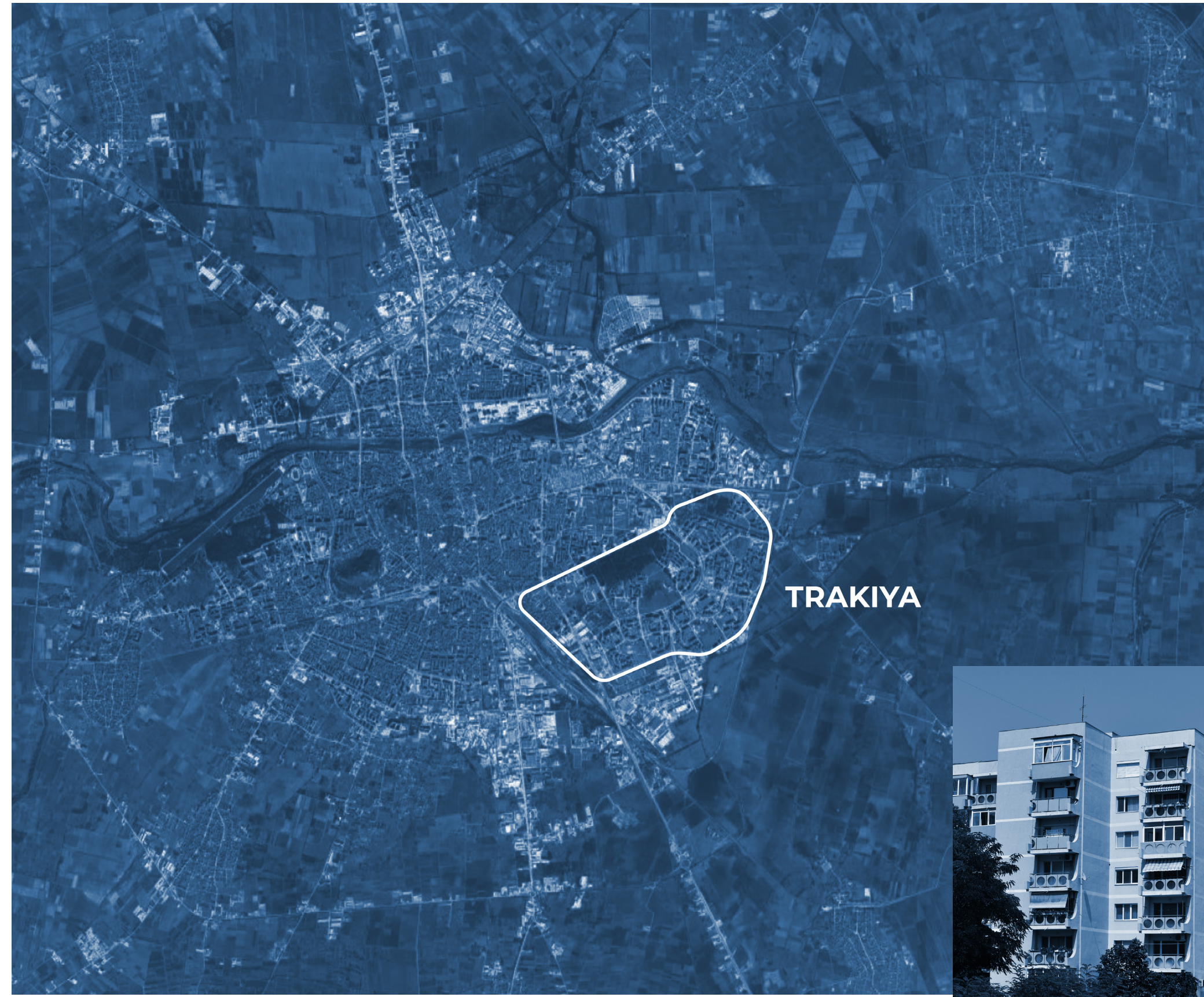

# Original concept of Trakiya



Районният район „Тракия“. Макет.  
 Quartier résidentiel „Trakia“. Maquette.

# From concept to execution

- ← "backbone"
- public facilities
- park
- public activity

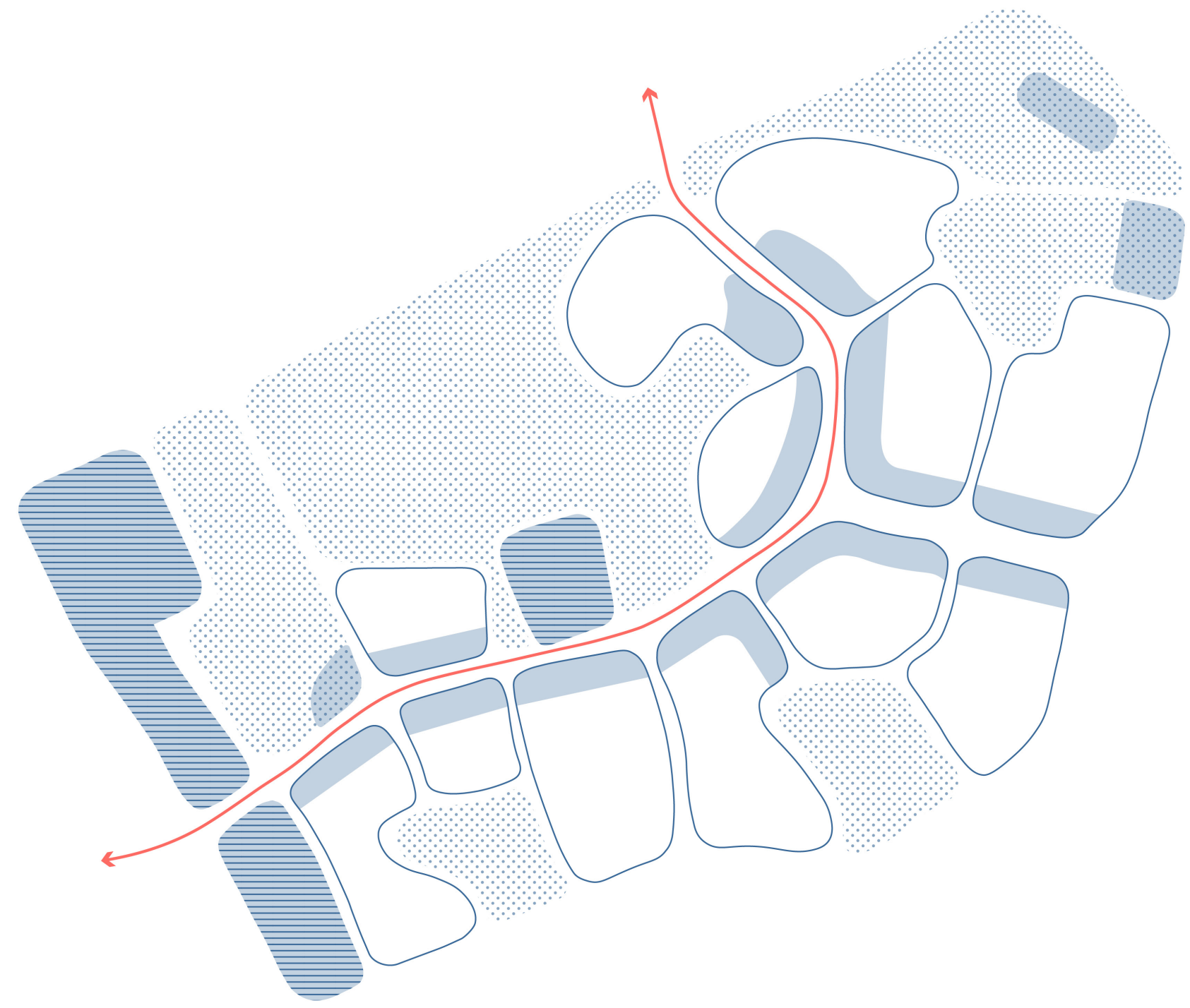

conceptualized

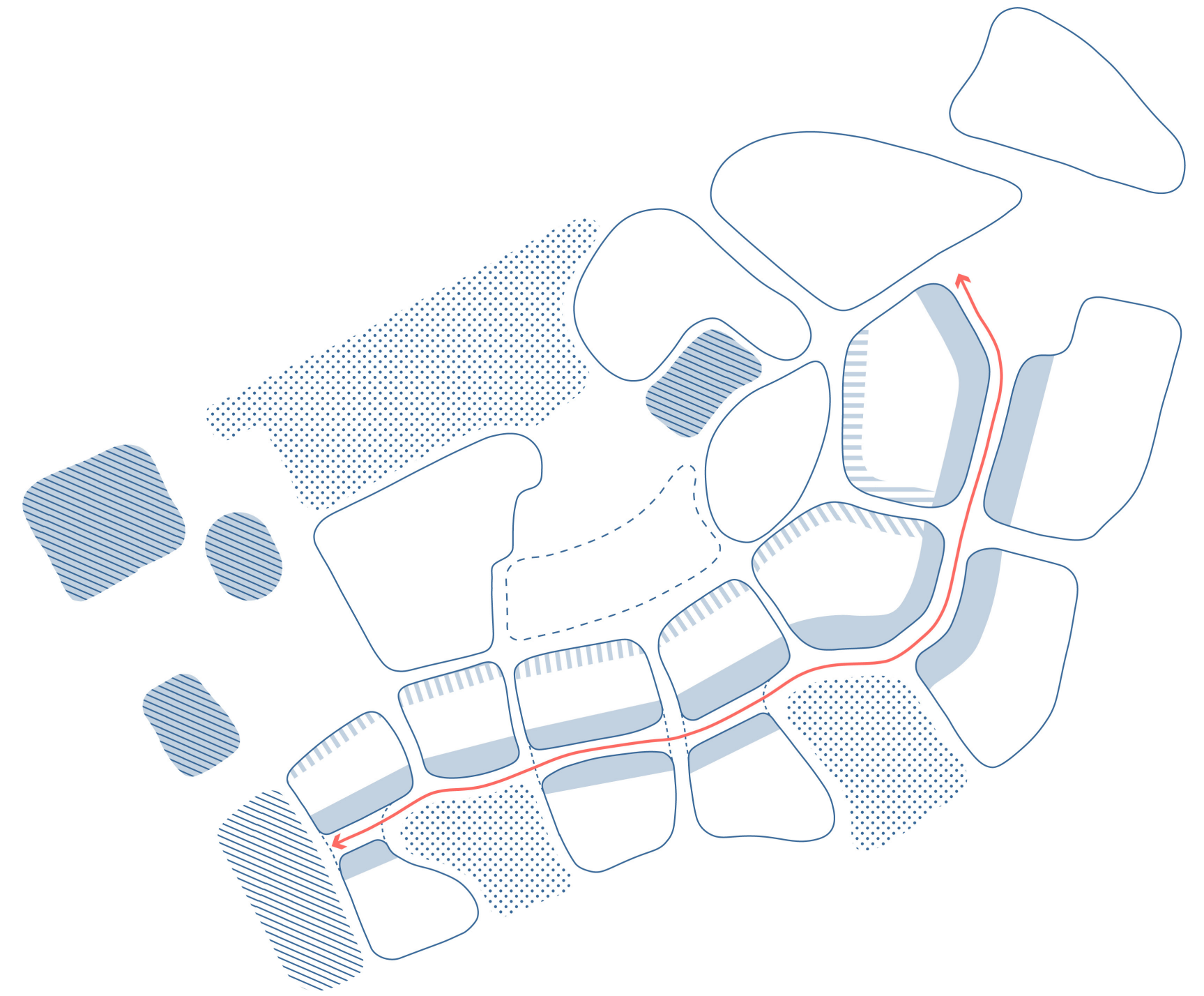

reality

# The result of the unfinished construction



*“Weren’t they going to build an opera house there?! And a park... and an opera...”*



# Panelka types and configurations



the 5 types

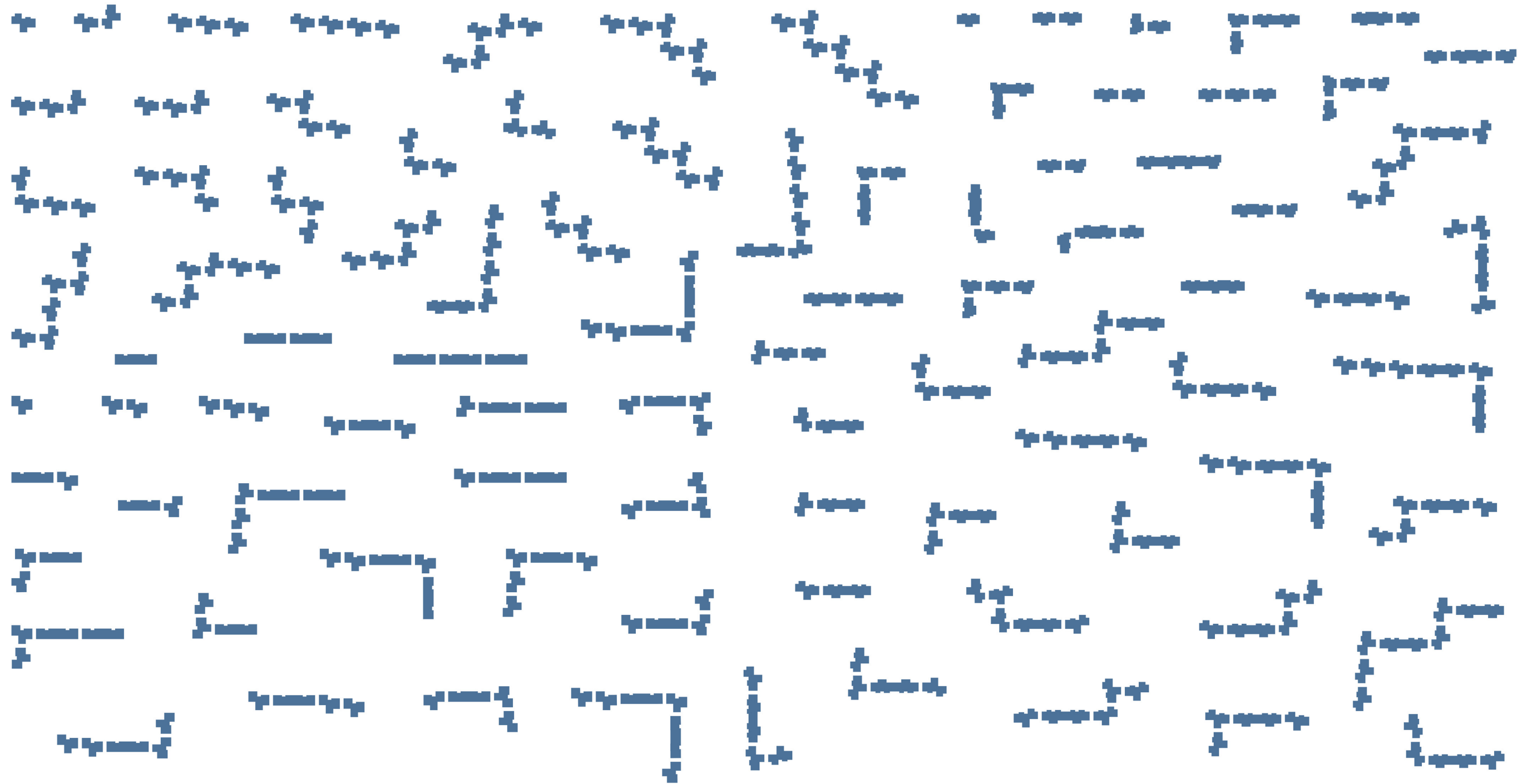

the 92 type configurations

## Residents' public interventions

Gazebo

Rancho

Shops

Gardens

*"We've did the parking lot ourselves, the landscaping outside as well. We built the gazebo by the entrance. G.(her husband) planted all the trees in front. The ones on the other side of the block, as well as on the street side... he planted them, even the walnut trees. He wanted a walnut tree garden. Nobody told us what to do in front of our block entrance beforehand."*



# Residents' public interventions

Gazebo

Rancho

Shops

Gardens

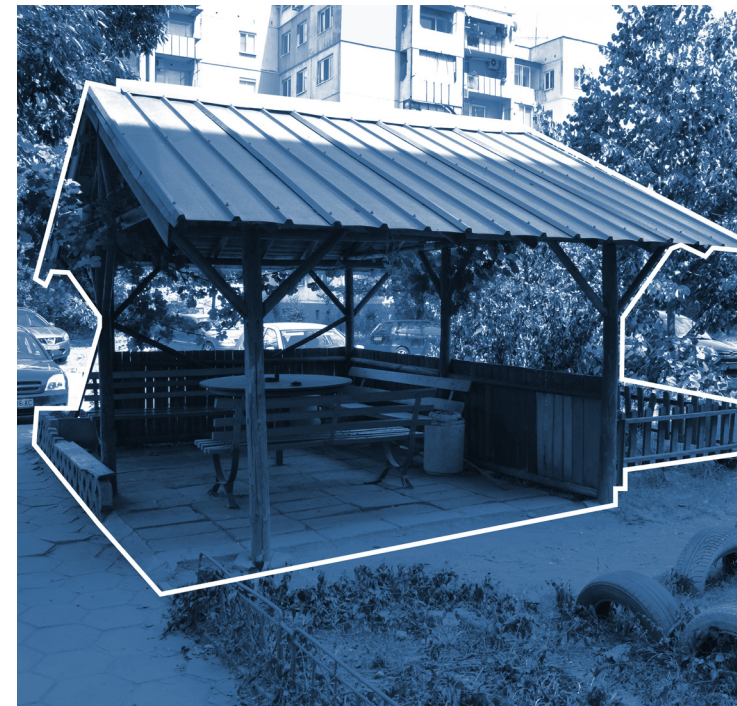
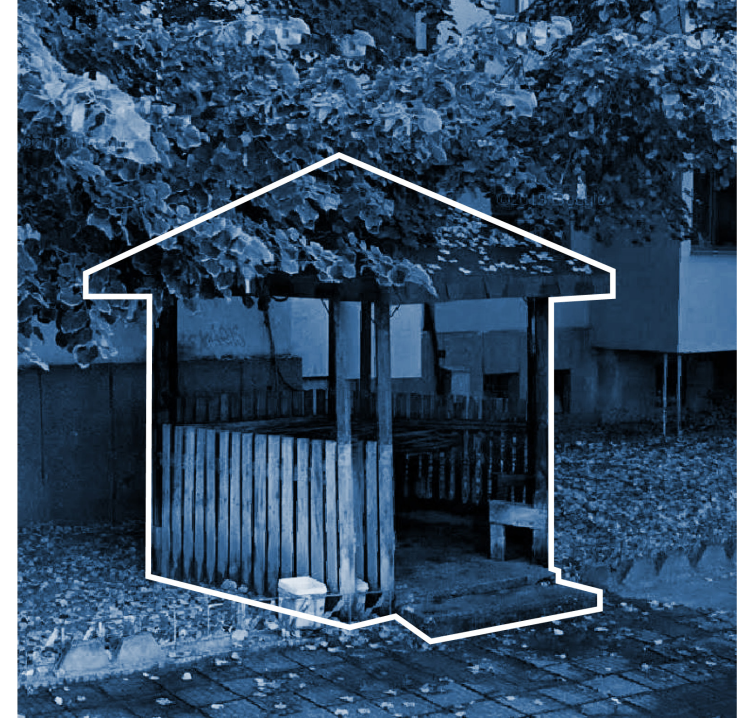
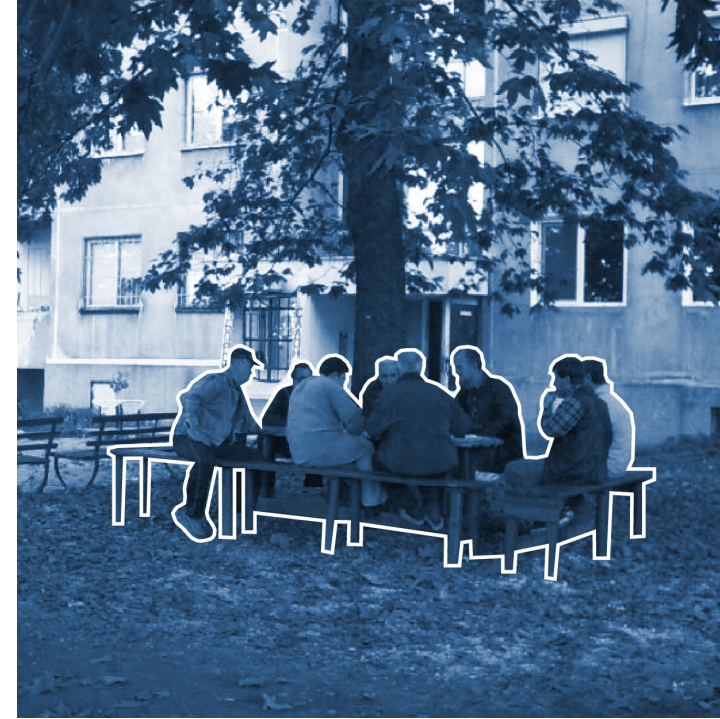
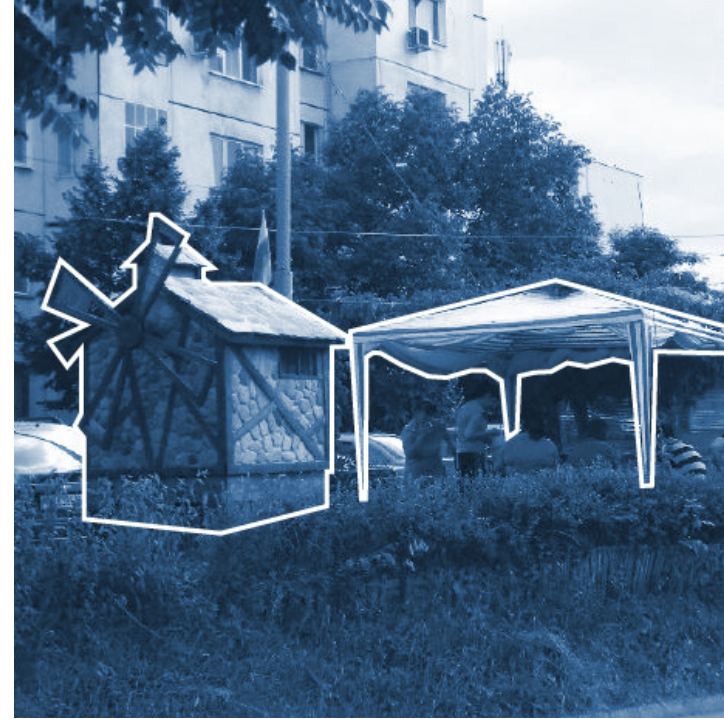

*"We've did the parking lot ourselves, the landscaping outside as well. We built the gazebo by the entrance. G.(her husband) planted all the trees in front. The ones on the other side of the block, as well as on the street side... he planted them, even the walnut trees. He wanted a walnut tree garden. Nobody told us what to do in front of our block entrance beforehand."*

## Residents' public interventions

Gazebo

Rancho

Shops

Gardens

*"We've did the parking lot ourselves, the landscaping outside as well. We built the gazebo by the entrance. G.(her husband) planted all the trees in front. The ones on the other side of the block, as well as on the street side... he planted them, even the walnut trees. He wanted a walnut tree garden. Nobody told us what to do in front of our block entrance beforehand."*





# Residents' public interventions

Gazebo

Rancho

Shops

Gardens

*"We've did the parking lot ourselves, the landscaping outside as well. We built the gazebo by the entrance. G.(her husband) planted all the trees in front. The ones on the other side of the block, as well as on the street side... he planted them, even the walnut trees. He wanted a walnut tree garden. Nobody told us what to do in front of our block entrance beforehand."*



## Residents' public interventions

Gazebo

Rancho

Shops

Gardens

*"We've did the parking lot ourselves, the landscaping outside as well. We built the gazebo by the entrance. G.(her husband) planted all the trees in front. The ones on the other side of the block, as well as on the street side... he planted them, even the walnut trees. He wanted a walnut tree garden. Nobody told us what to do in front of our block entrance beforehand."*



## ● The balcony as a means to Panelka's identity

*"The authors of the Plovdiv nomenclature (...) set themselves the task of breaking the boredom and greyness of large-panel residential construction"*

- the journal "Architektura", 1979

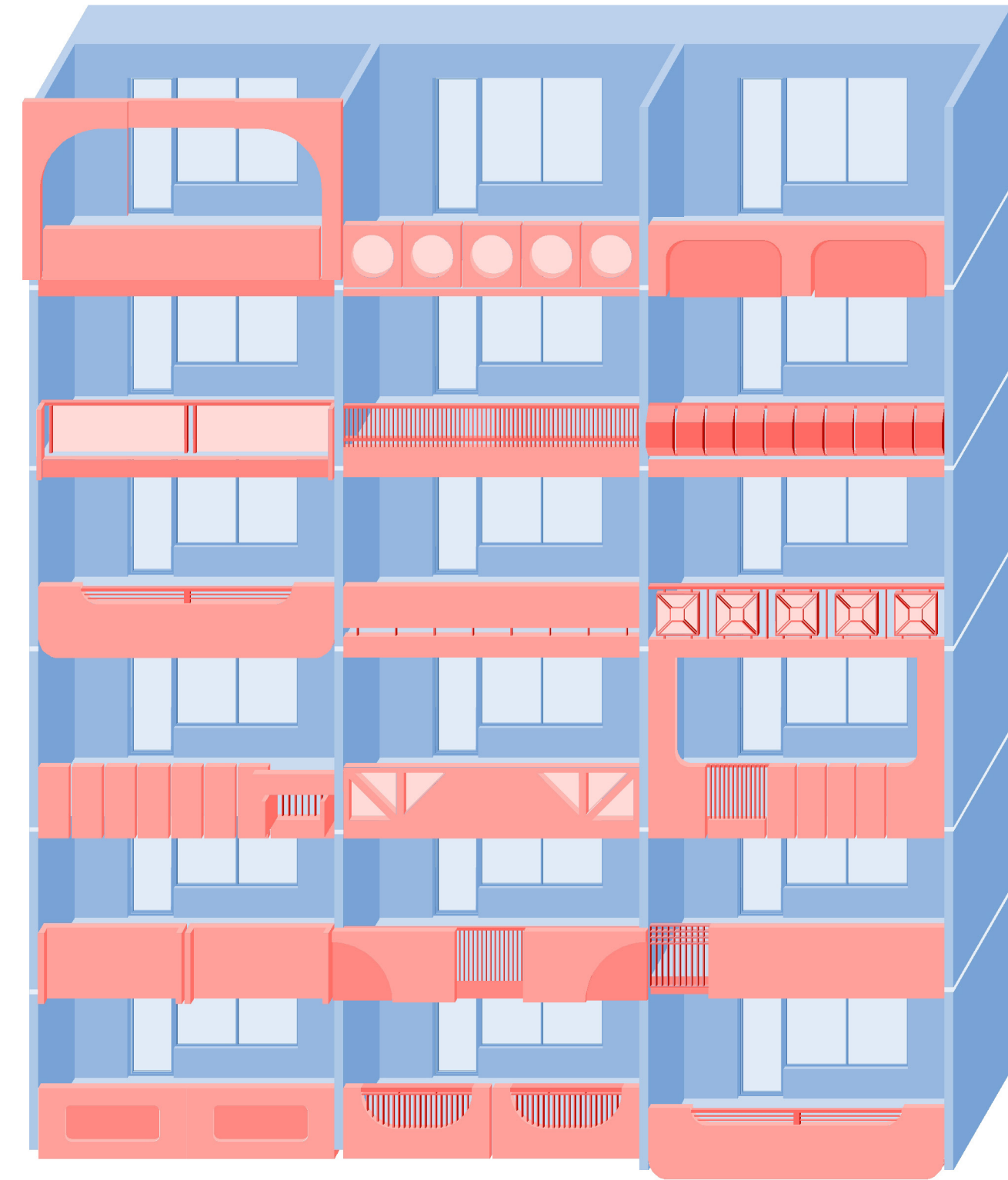

assemblage of the Trakiya's 18 balcony types

## ● The balcony as a means to residents' identity

*"Were we allowed to enclose the balcony?"  
"Well, it was ambiguous" (Laughs)  
"We weren't allowed to, but we enclosed it."*

- Panelka resident, 2022





# Panelka apartments at construction

*We were allowed to apply for an apartment. Then the commander called me in: "Do you agree to this apartment?" "I agree!" "Have you asked the wife?" "Ah, there's nothing to ask, she knows I'll take her to a better place!"*

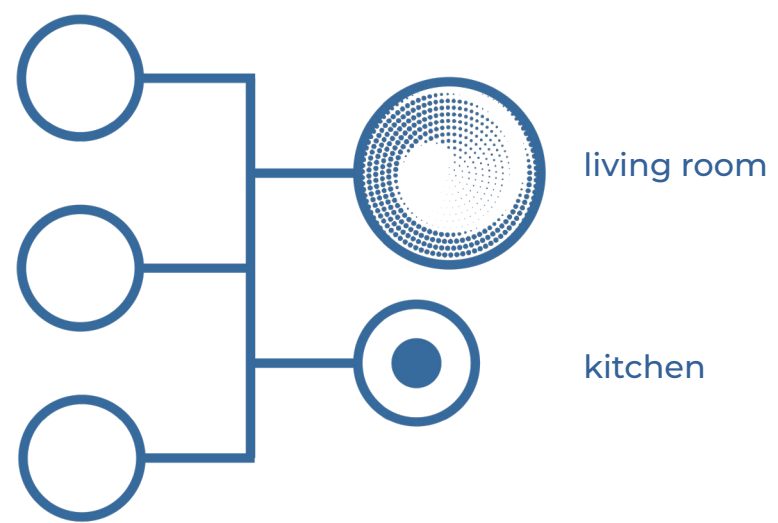

functionalist layout

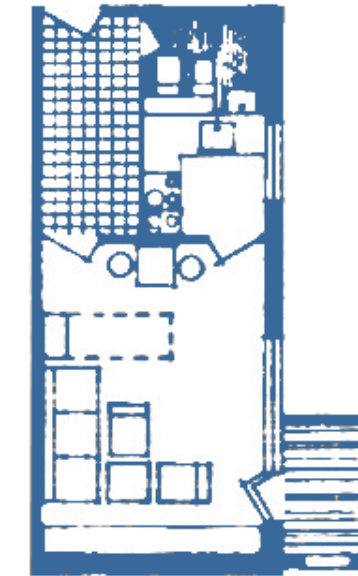

variation in apartment layouts

# Apartment transformations

*"Here everyone became very creative when it came to enclosing rooms."*

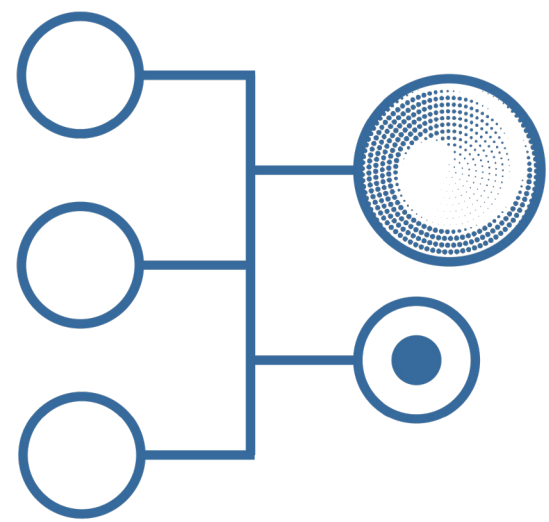

functionalist layout

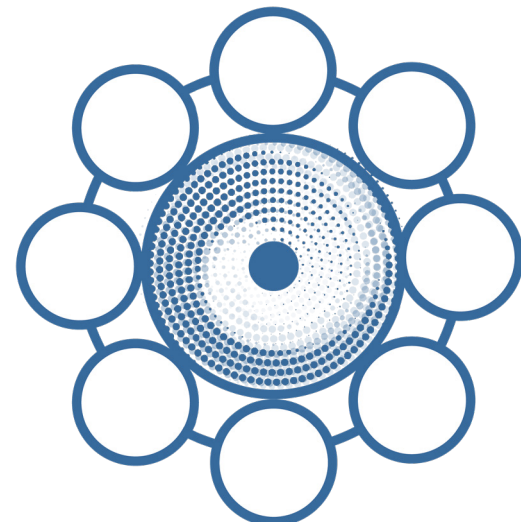

traditional BG layout

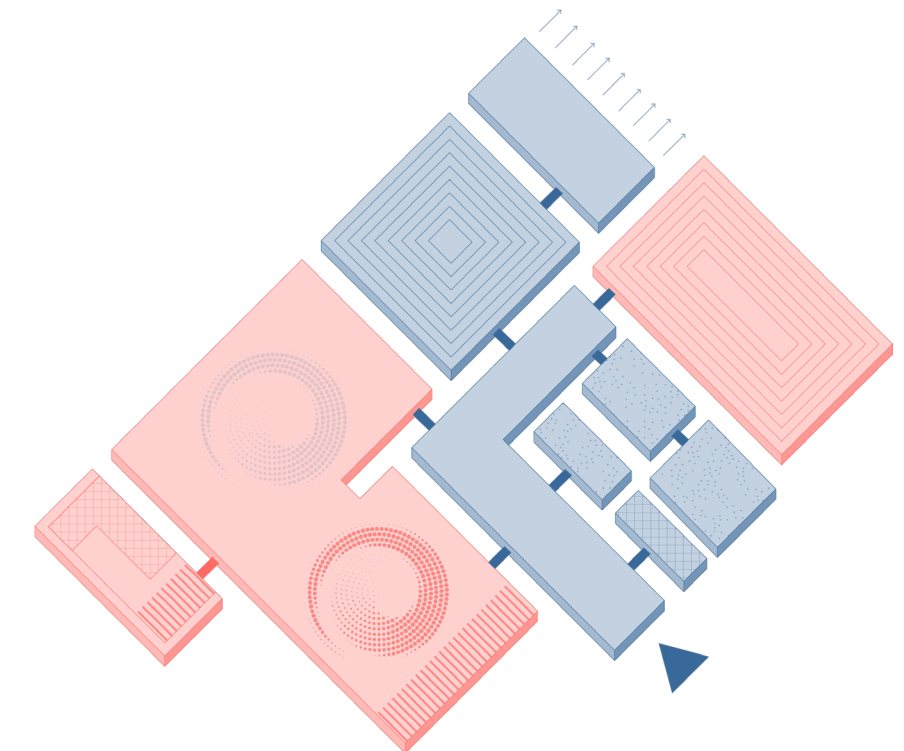
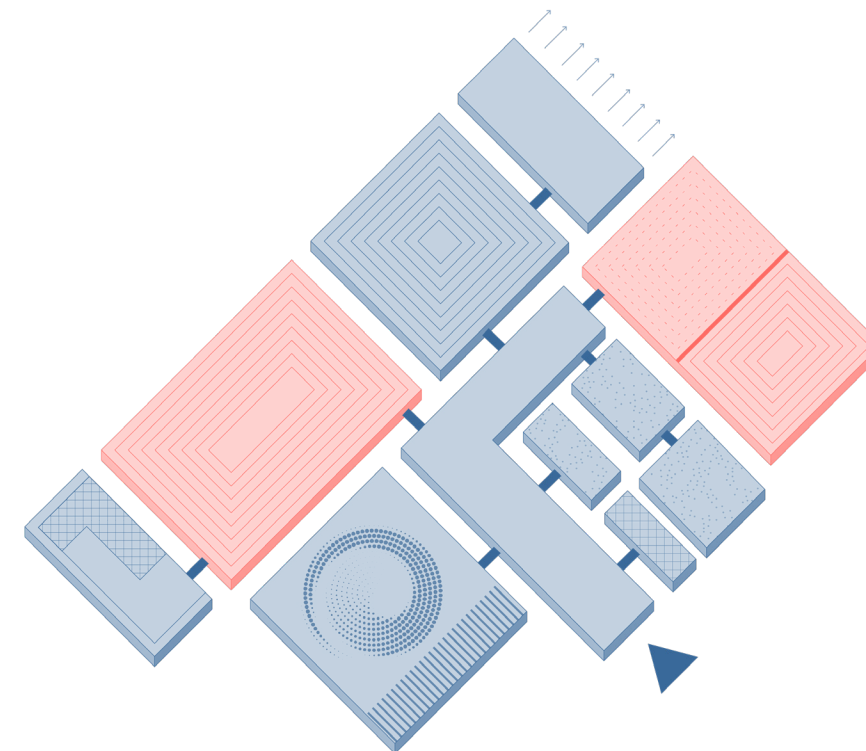
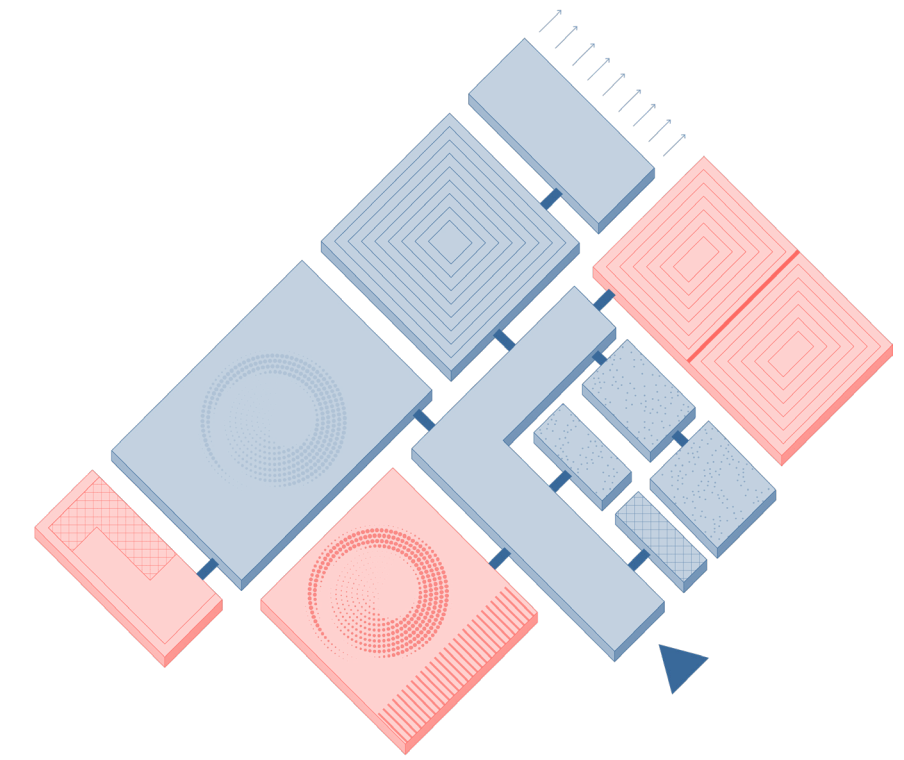
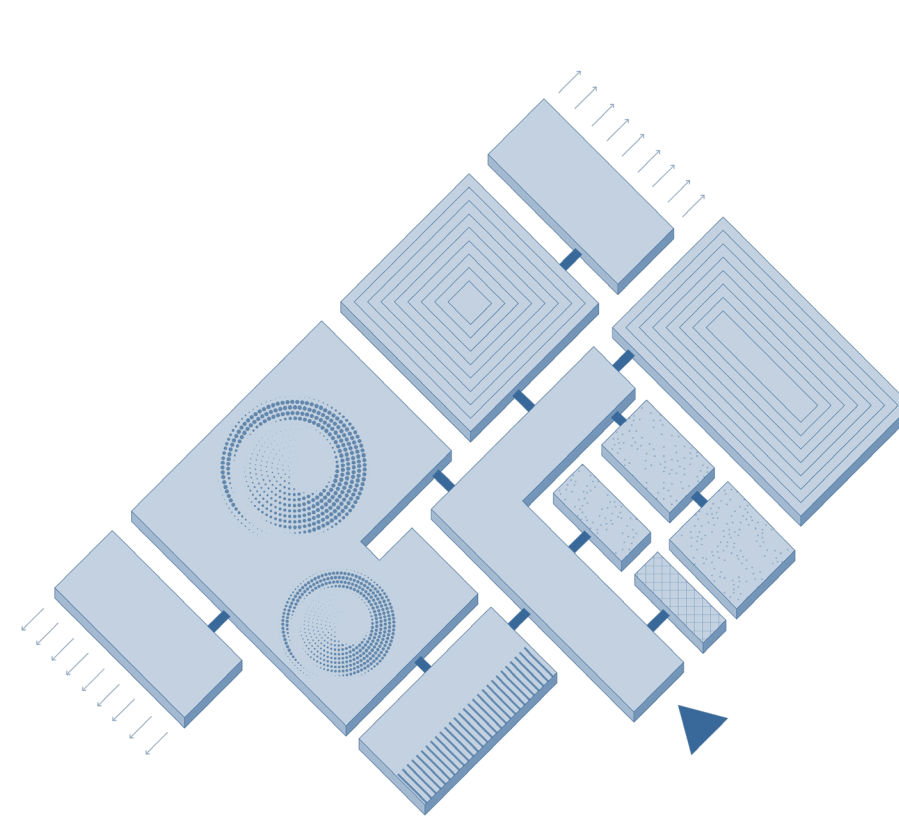

## ● Panelka in flux

- diversity unleashed during the Transition period
- established “order” for oneself, results in multiplicity of order in the public
- vertical plane: individual  
horizontal plane: collective
- evolved vernacular character





# Sennett's borders and boundaries

Trakiya's spatial boundaries:

car abyss



disconnection



"blind facades"



grass desserts



Trakiya's interventions:

orientation



places for encounter



individuality in the public realm



individuality in the private realm



# The “re-production” of space

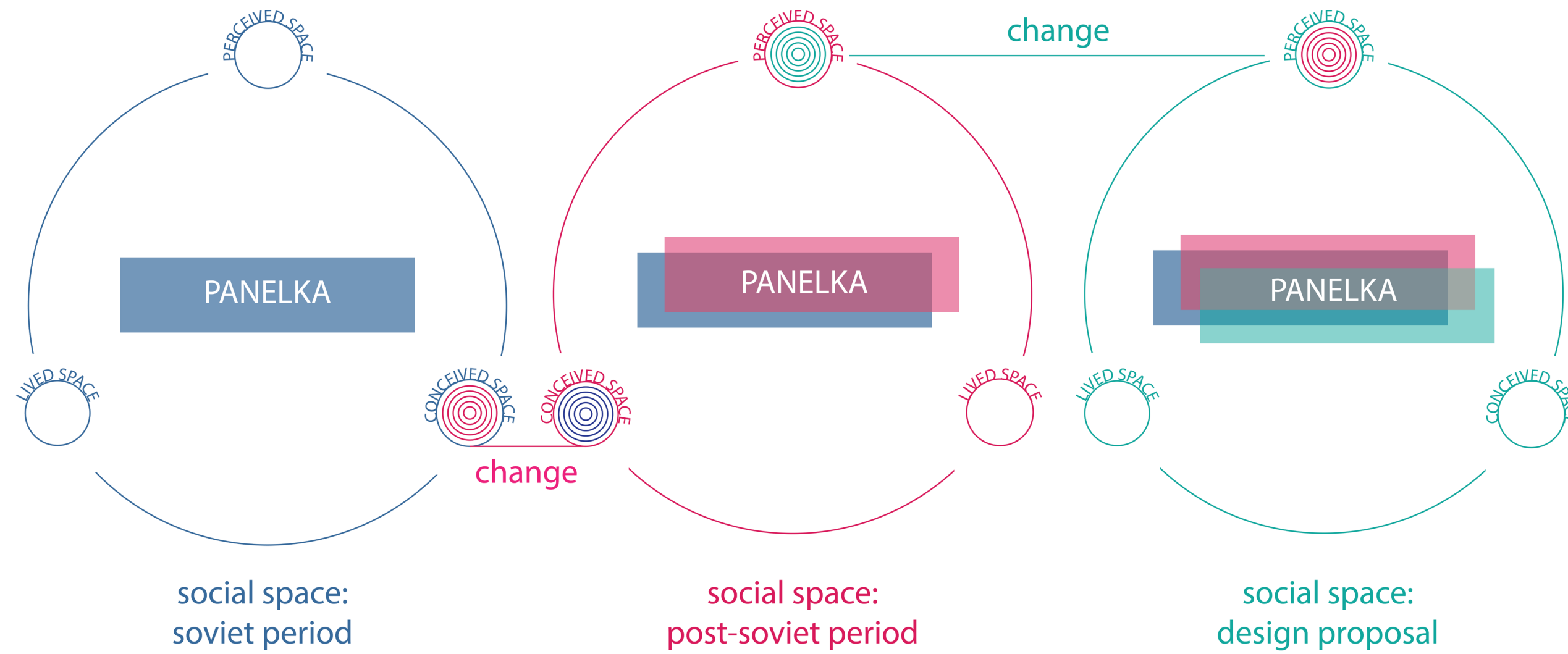

● Type: BS-V-VII-223-223

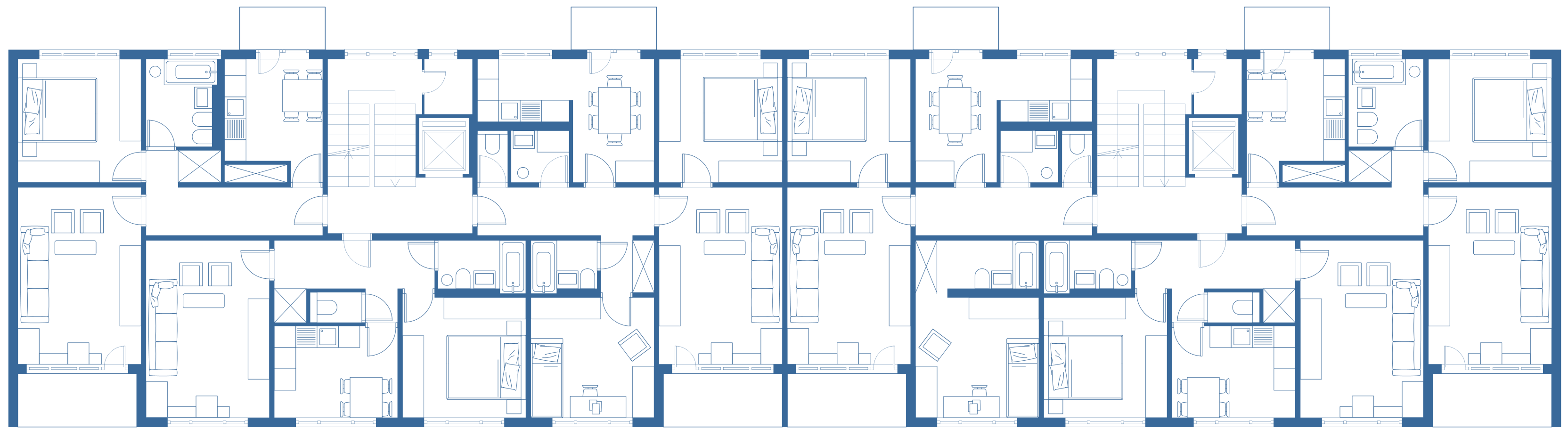

● Type: BS-V-VII-223-223

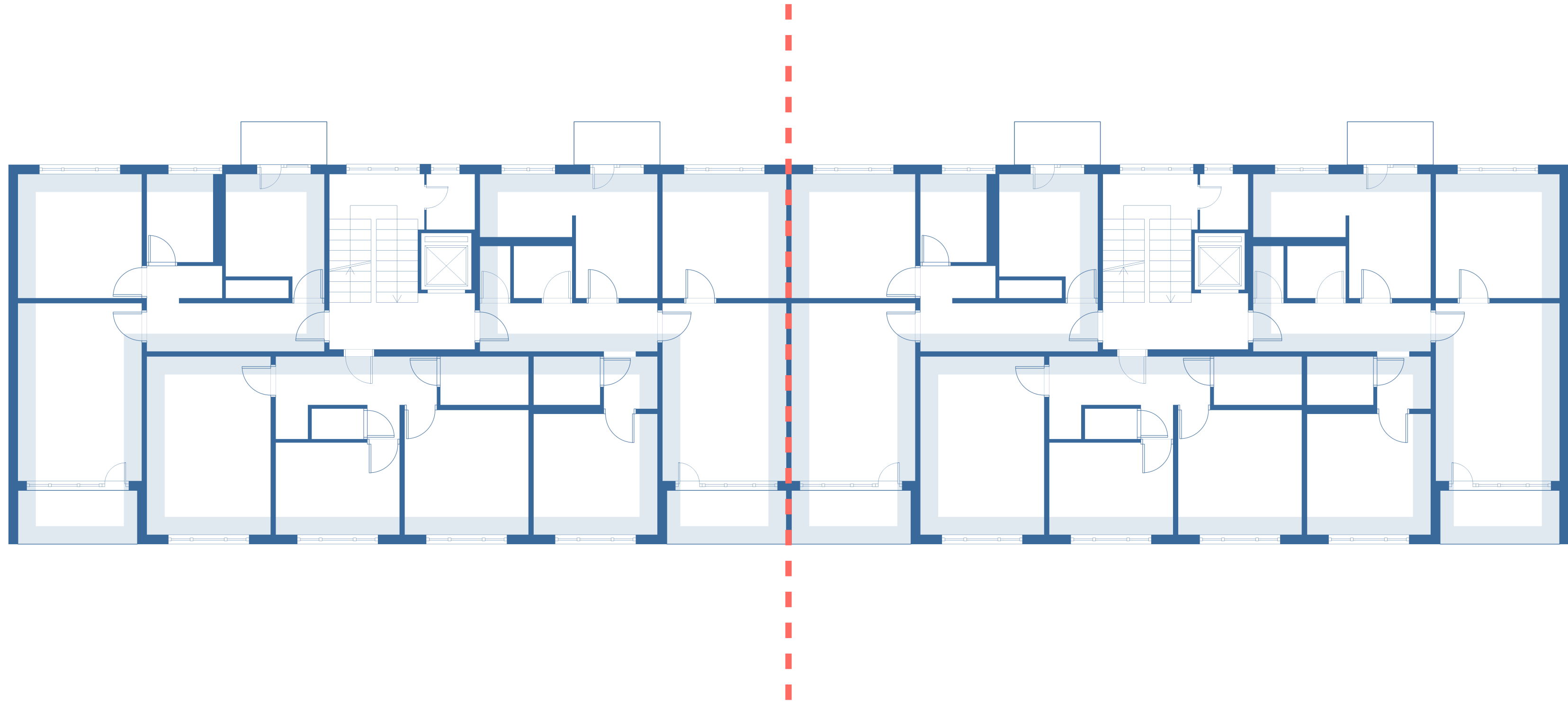

# ● The Panelka strategy

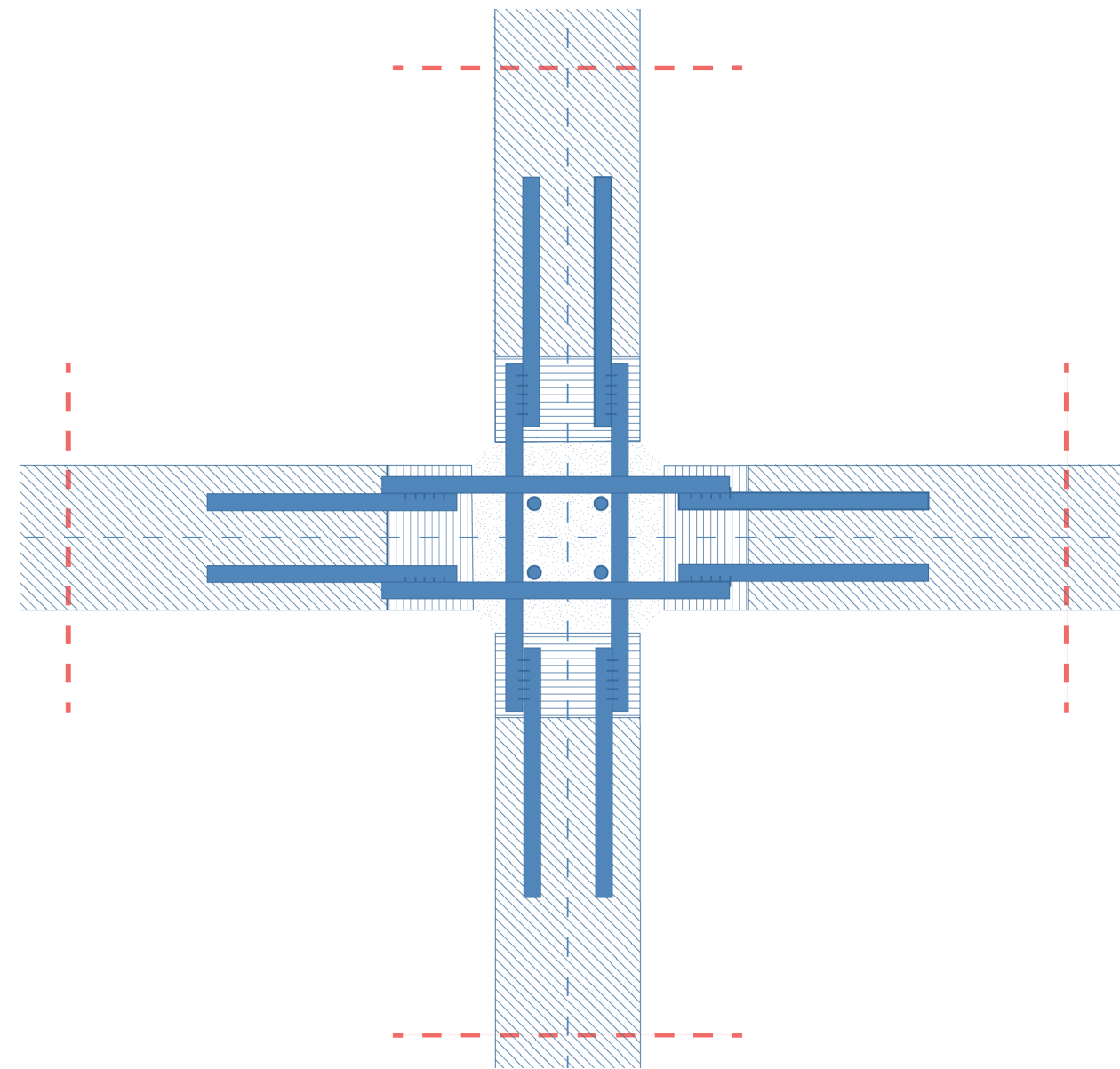

existing attachment method of prefabricated panels

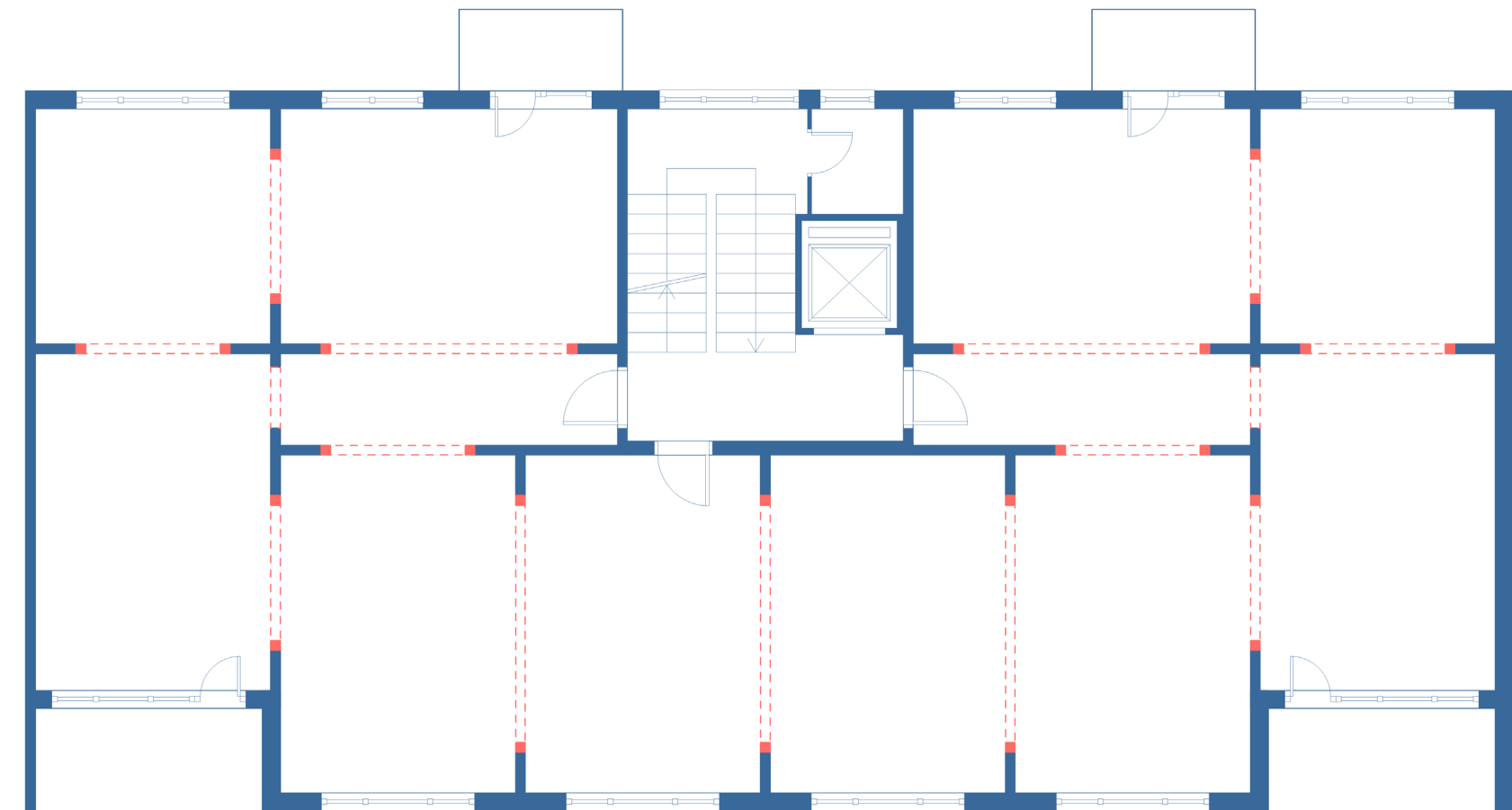

# ● The Panelka strategy

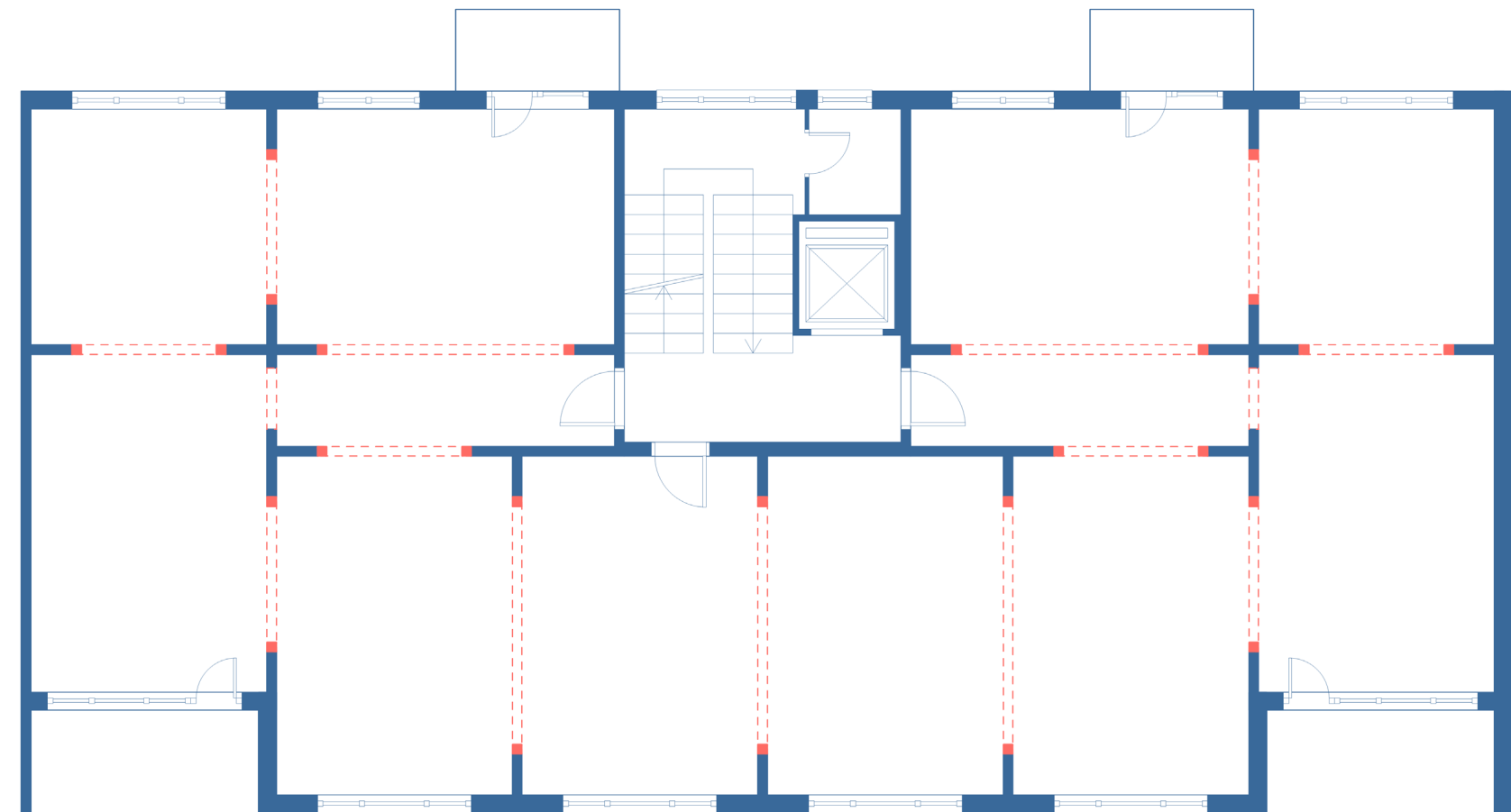
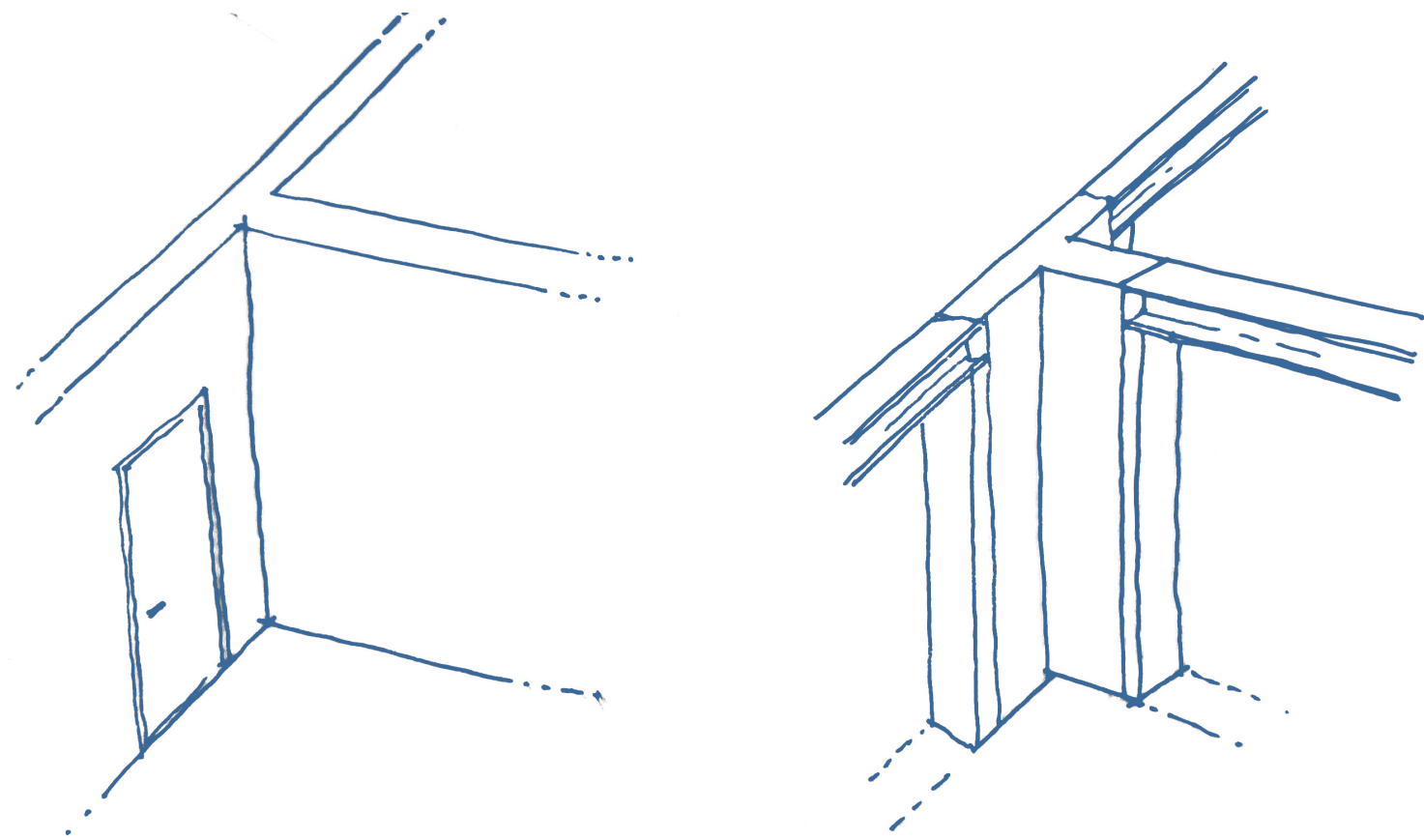

● The extension

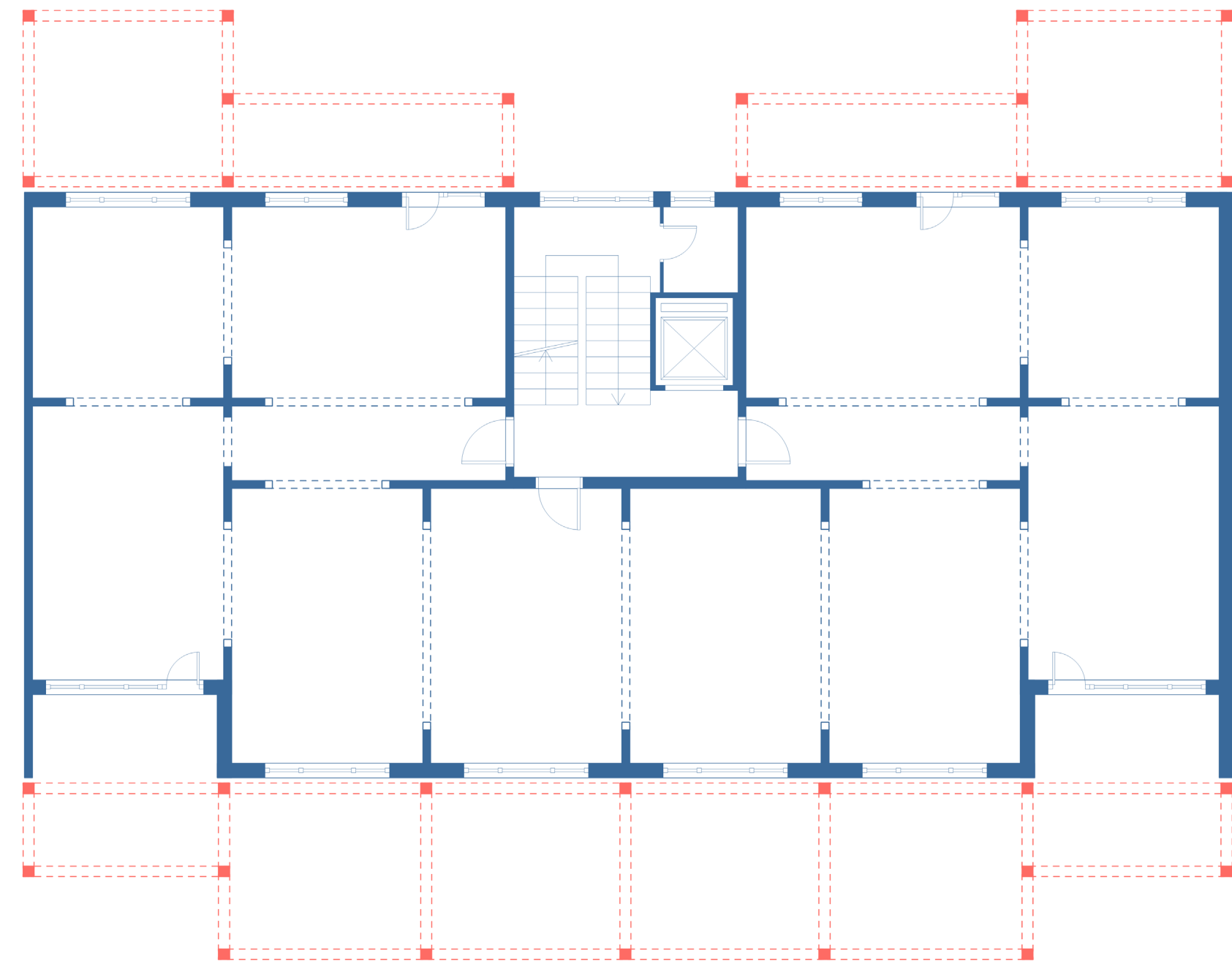

## ● Connection between the extention and Panelka

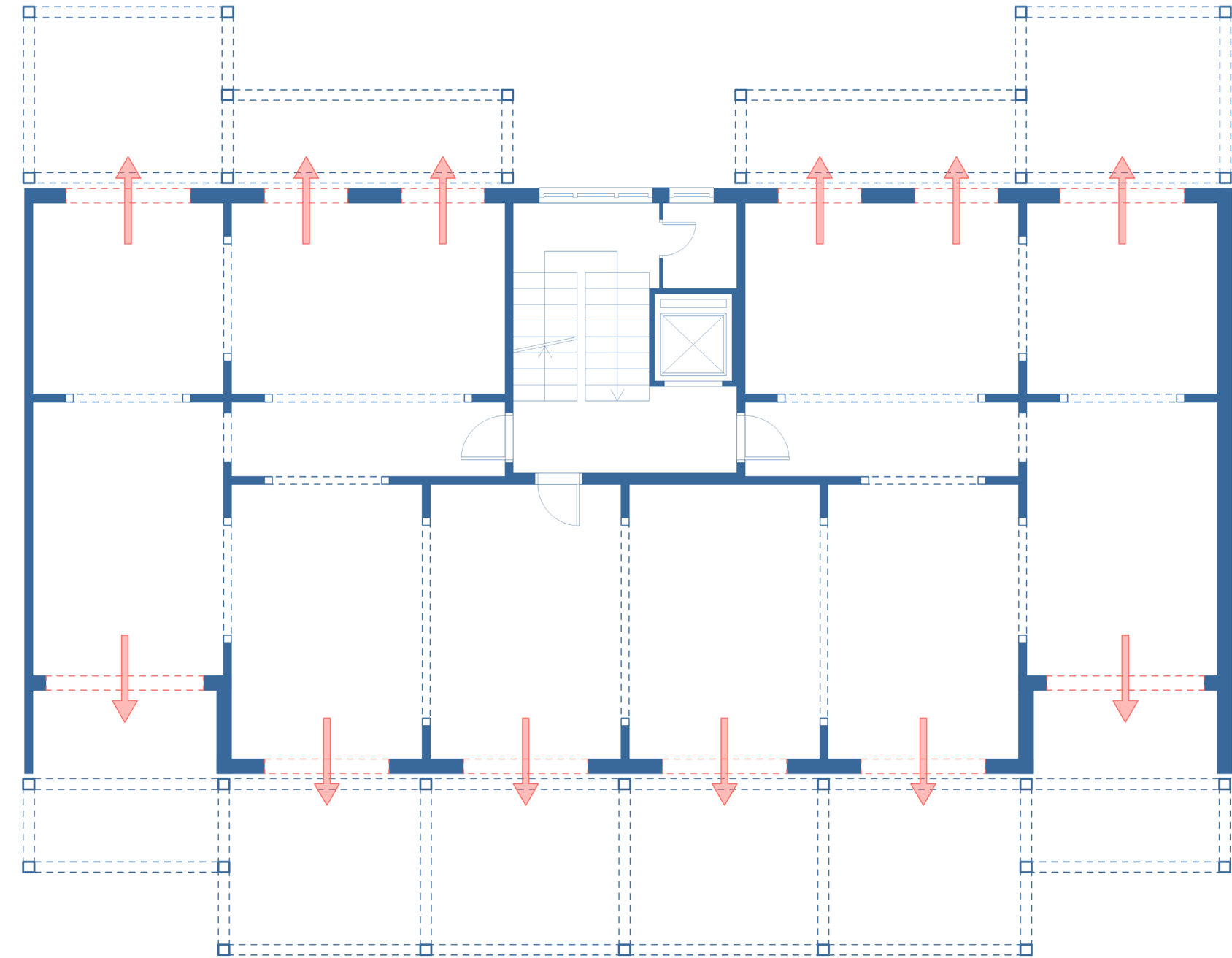
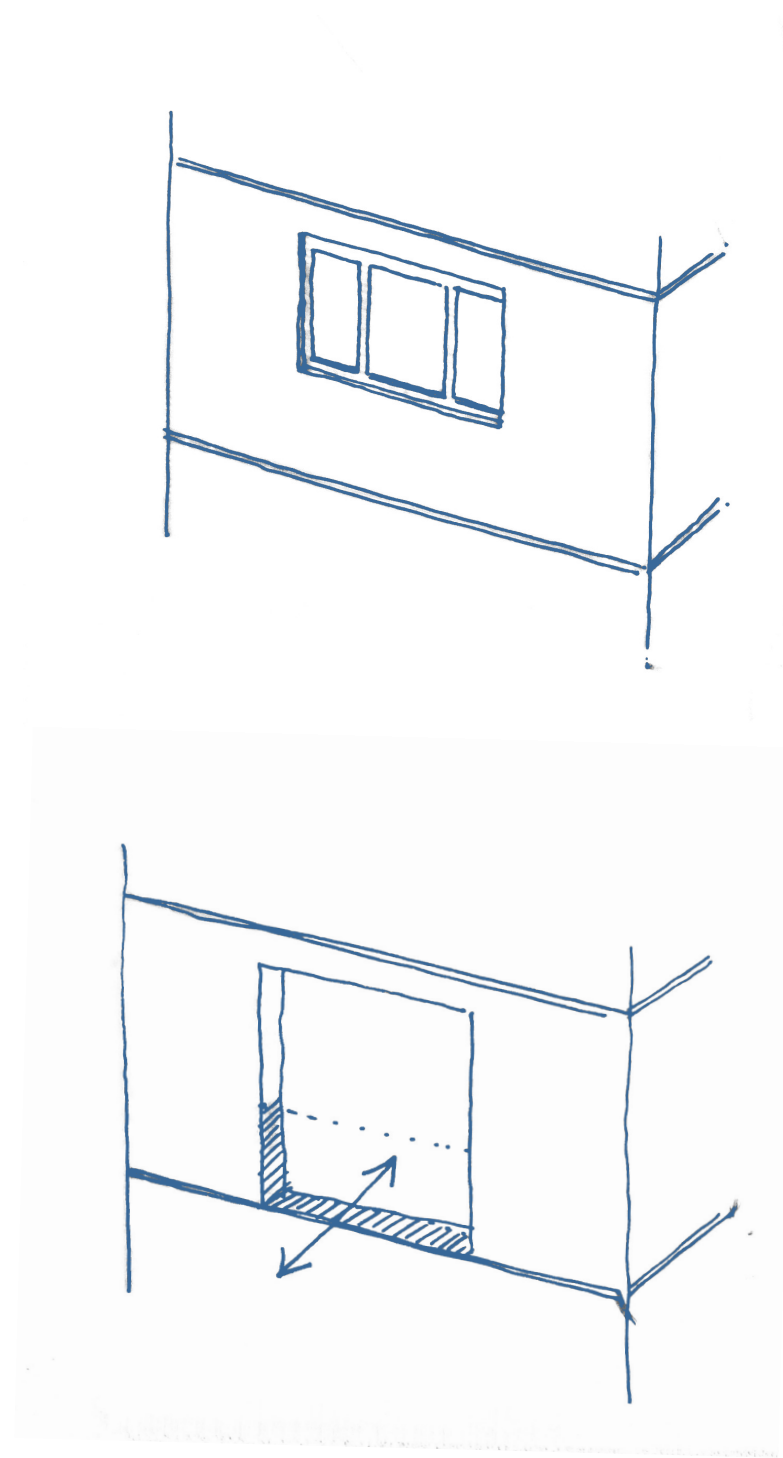



● Diversification of the apartment layouts

existing Panelka

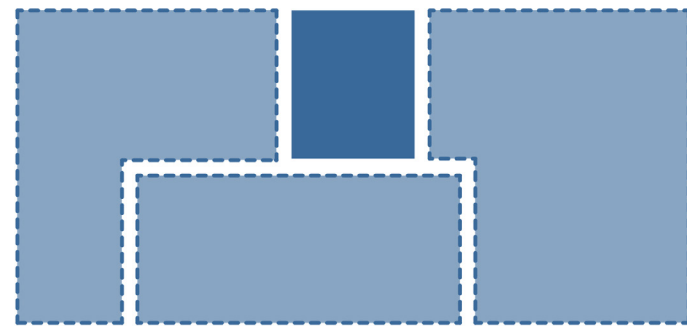

the Panelka strategy

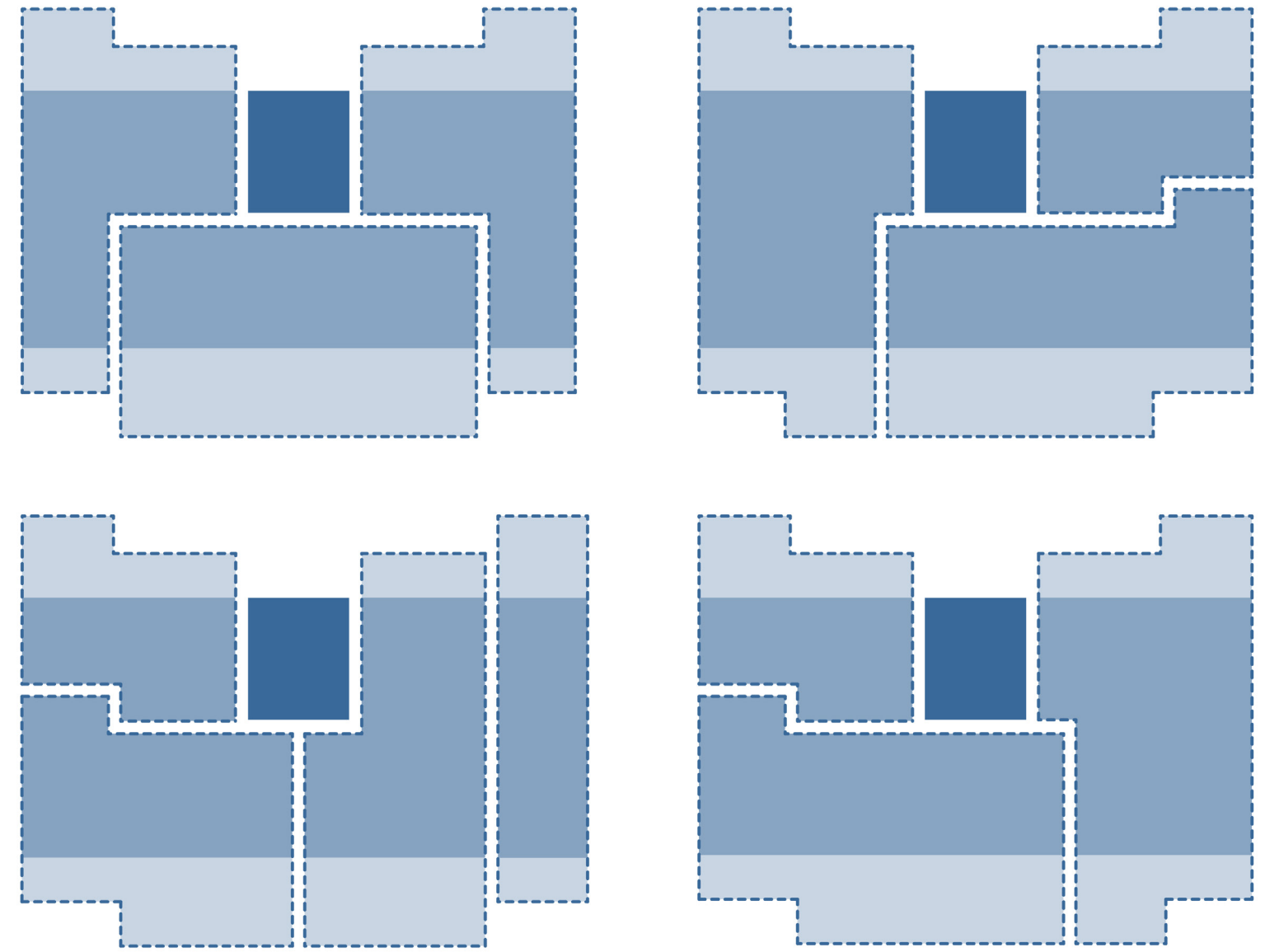

# Ensuring the structural integrity

the Panelka strategy

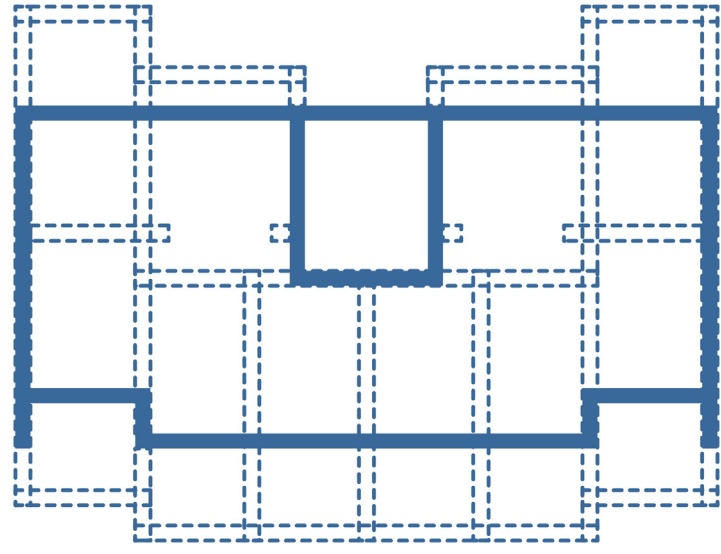

existing Panelka

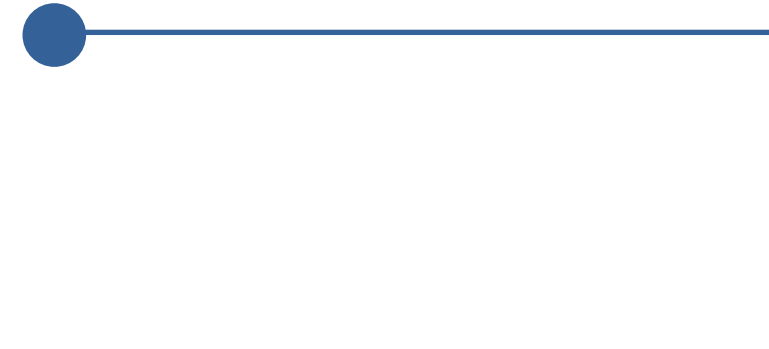
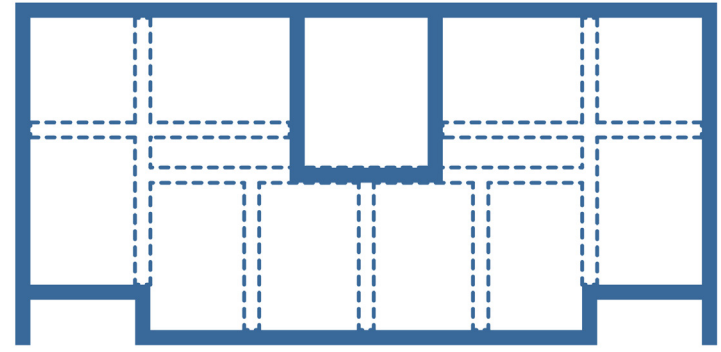

the Panelka strategy

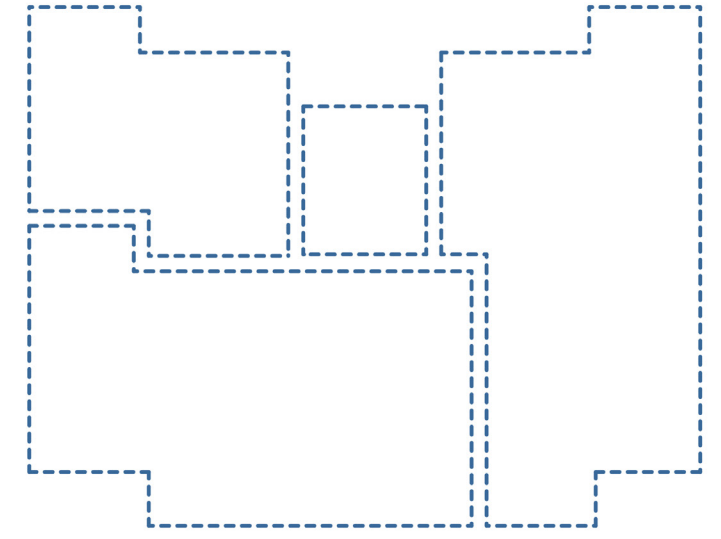
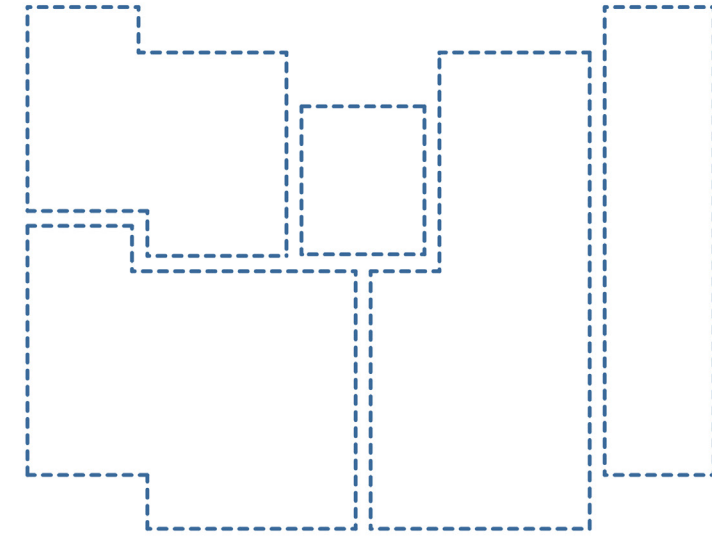
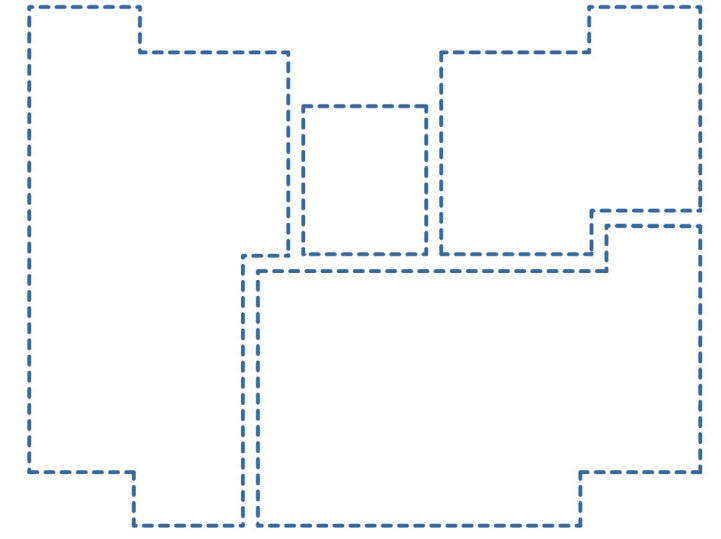
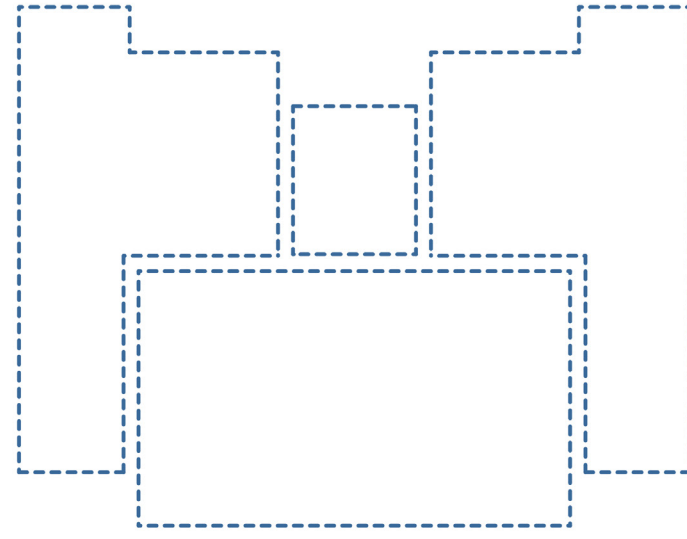

# Variation in living space

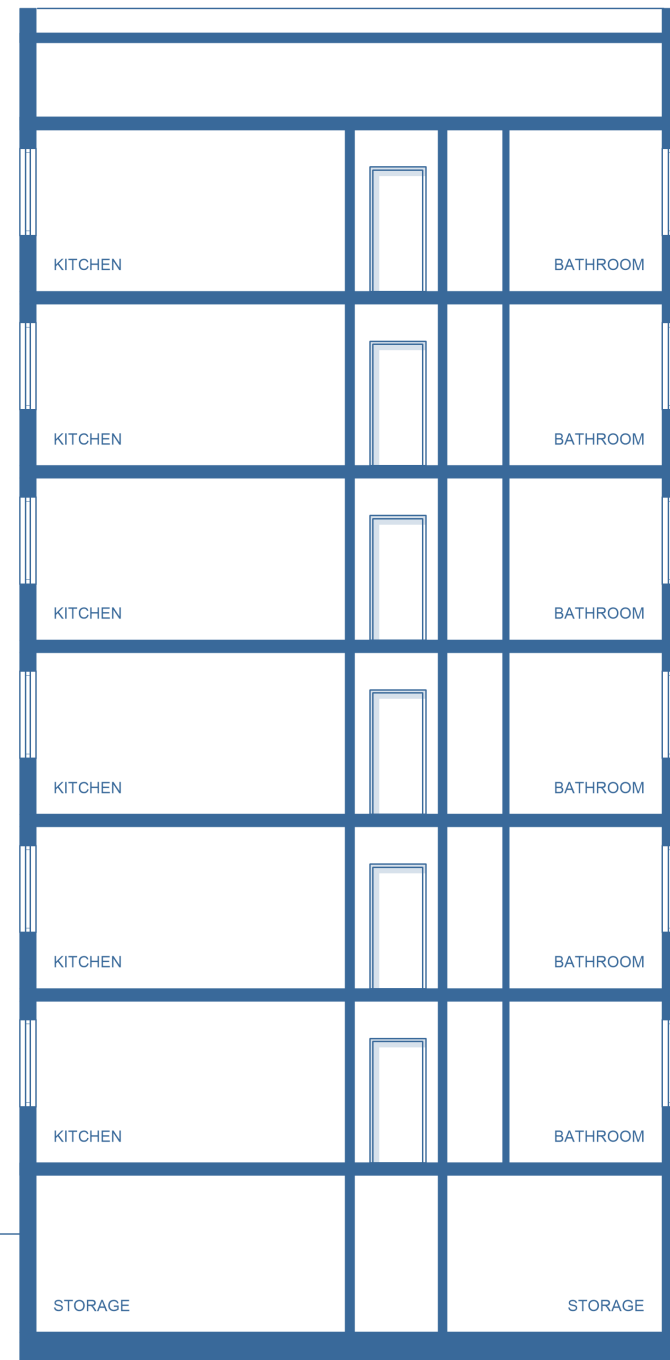

existing Panelka

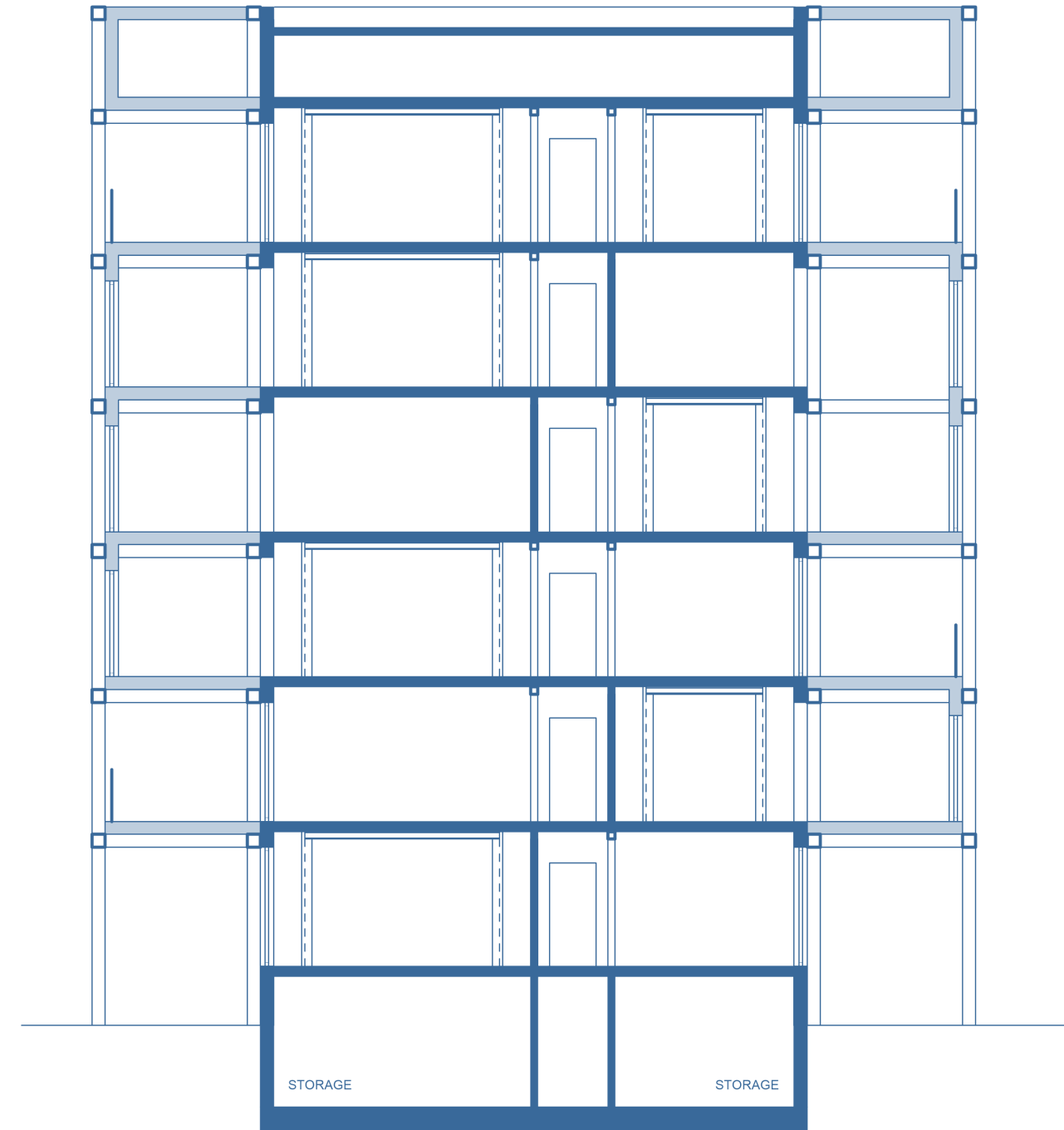

the Panelka strategy

# Variation in living space

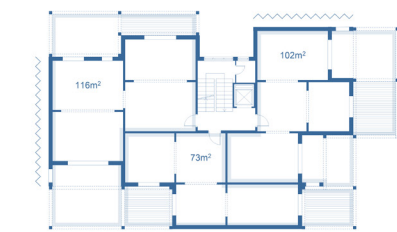
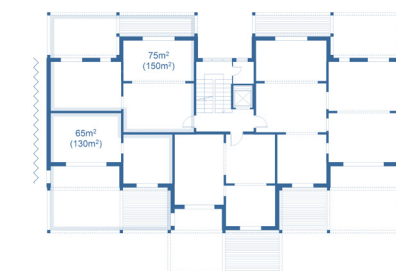
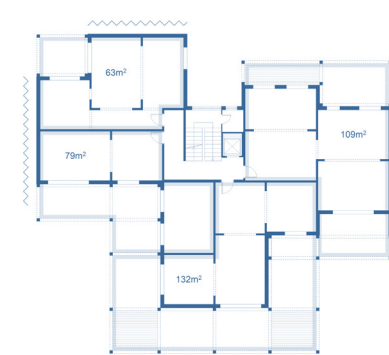
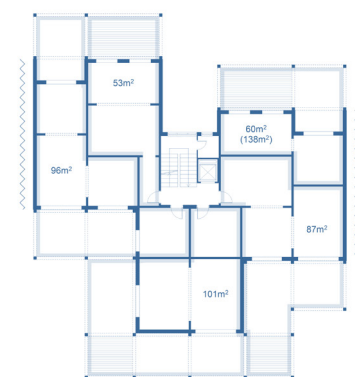
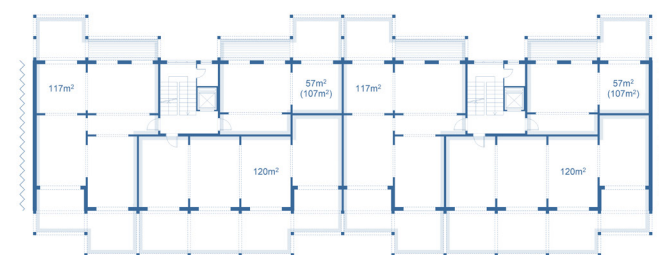
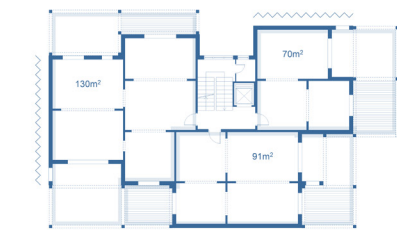
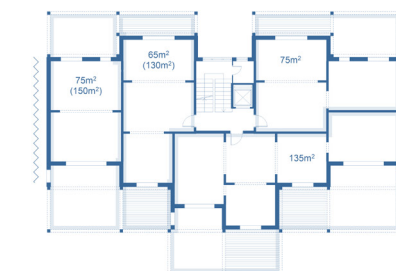
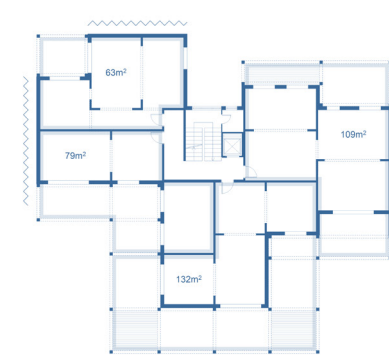
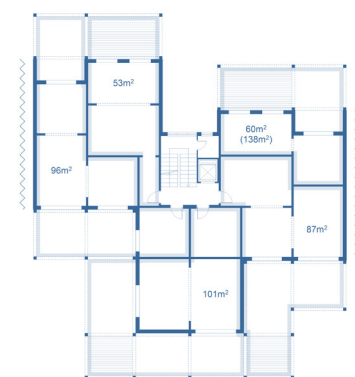
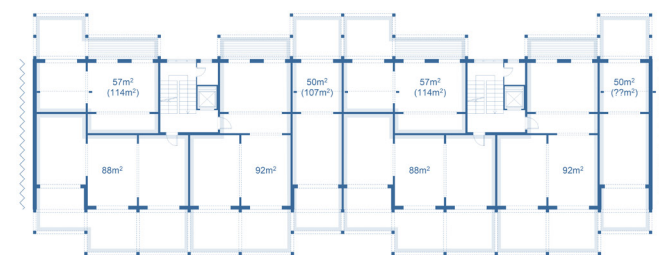
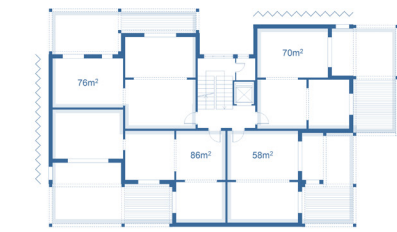
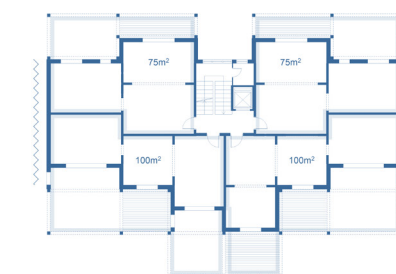
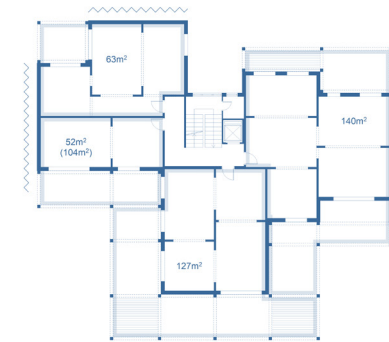
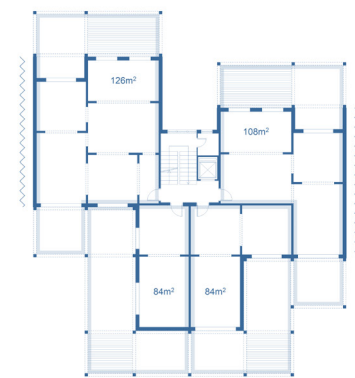
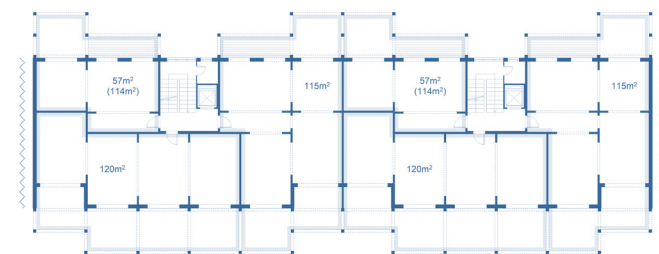
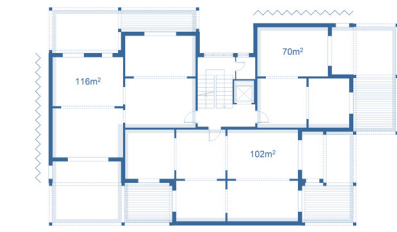
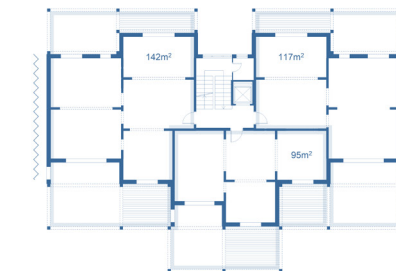
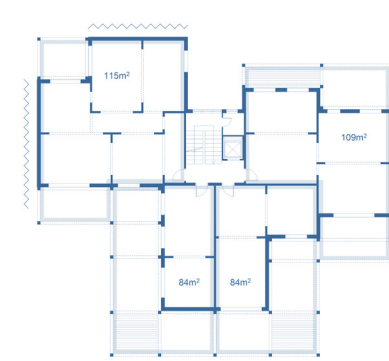
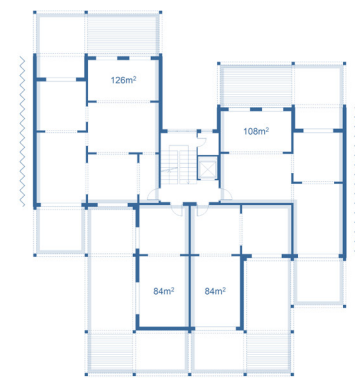
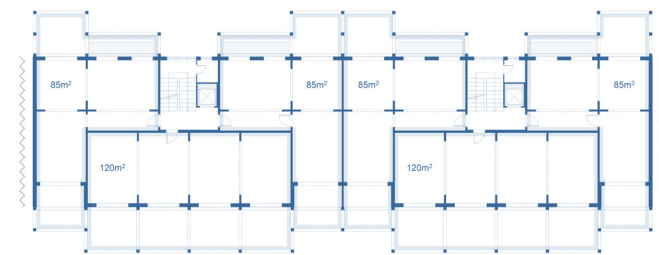
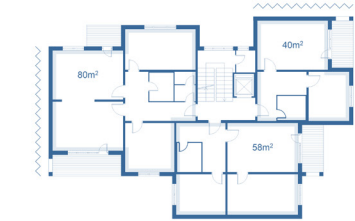
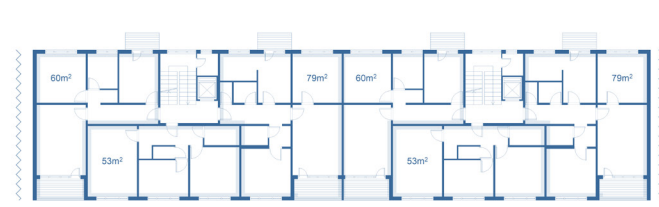

BS-V-VIII-223-223

BS-V-VIII-424

BS-V-VIII-223

BS-V-VIII-333

BS-V-VIII-234

# Variation in living space

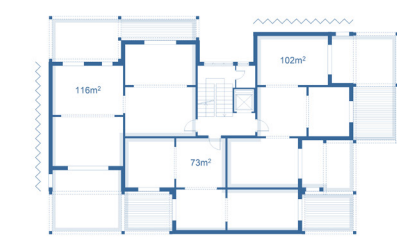
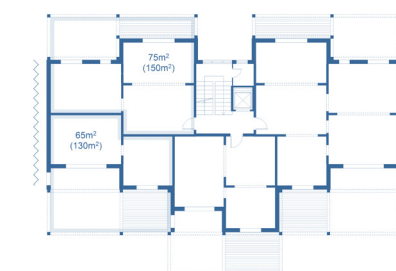
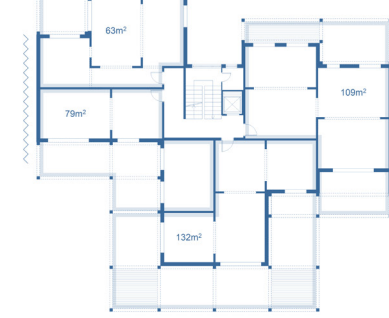
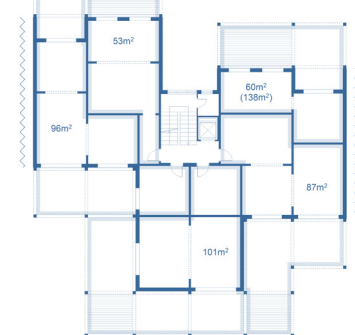
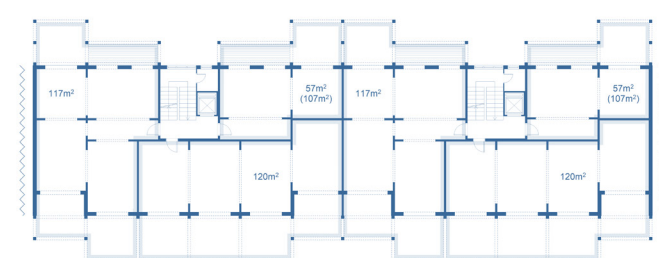
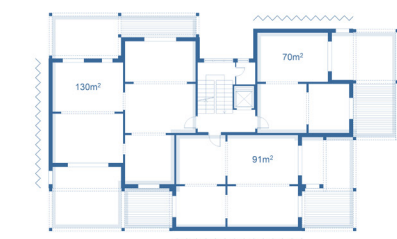
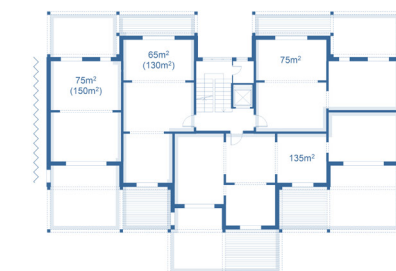
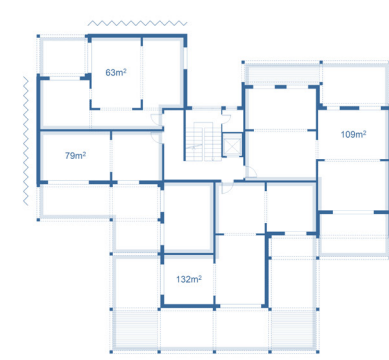
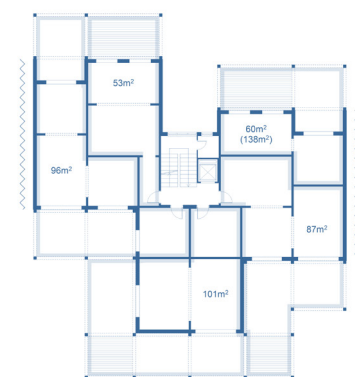
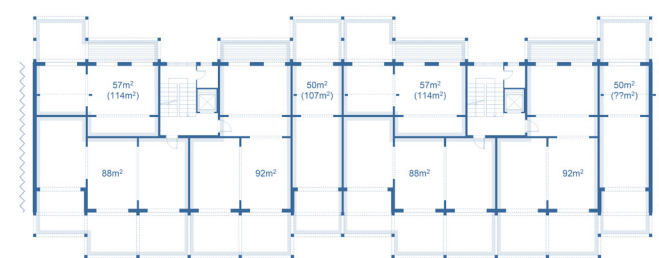
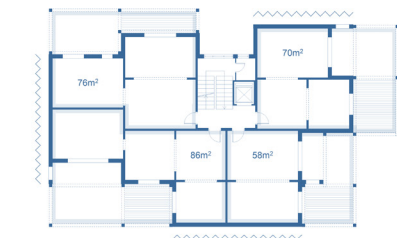
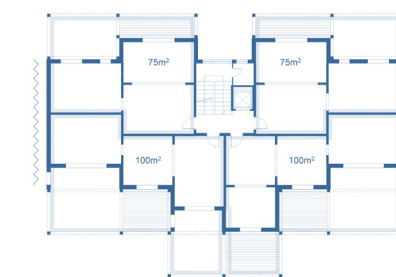
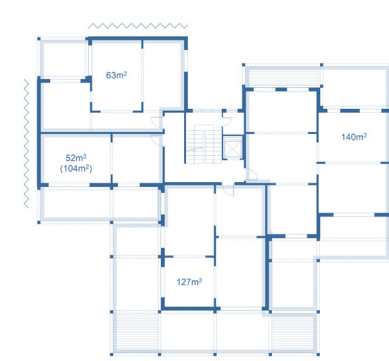
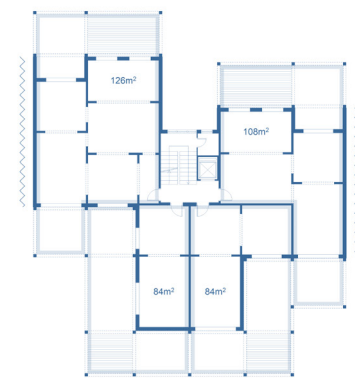
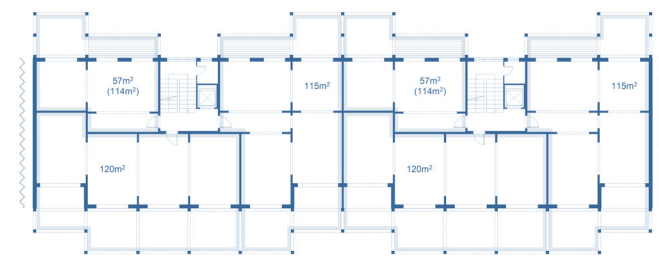
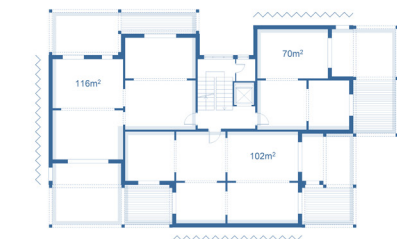
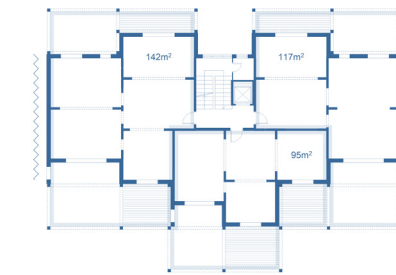
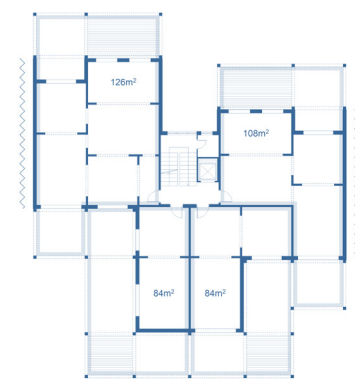
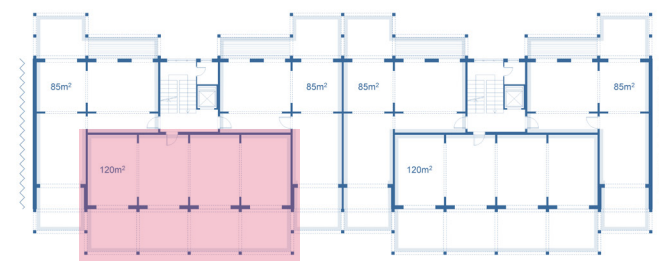
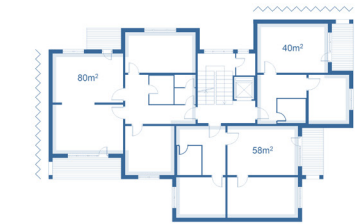
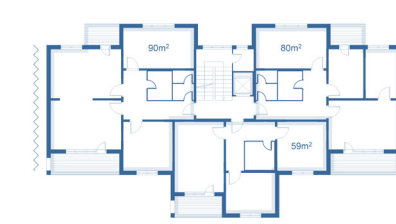
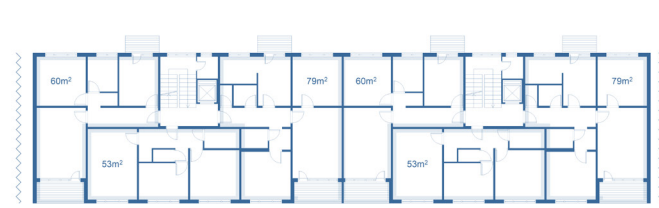

BS-V-VIII-223-223

BS-V-VIII-424

BS-V-VIII-223

BS-V-VIII-333

BS-V-VIII-234

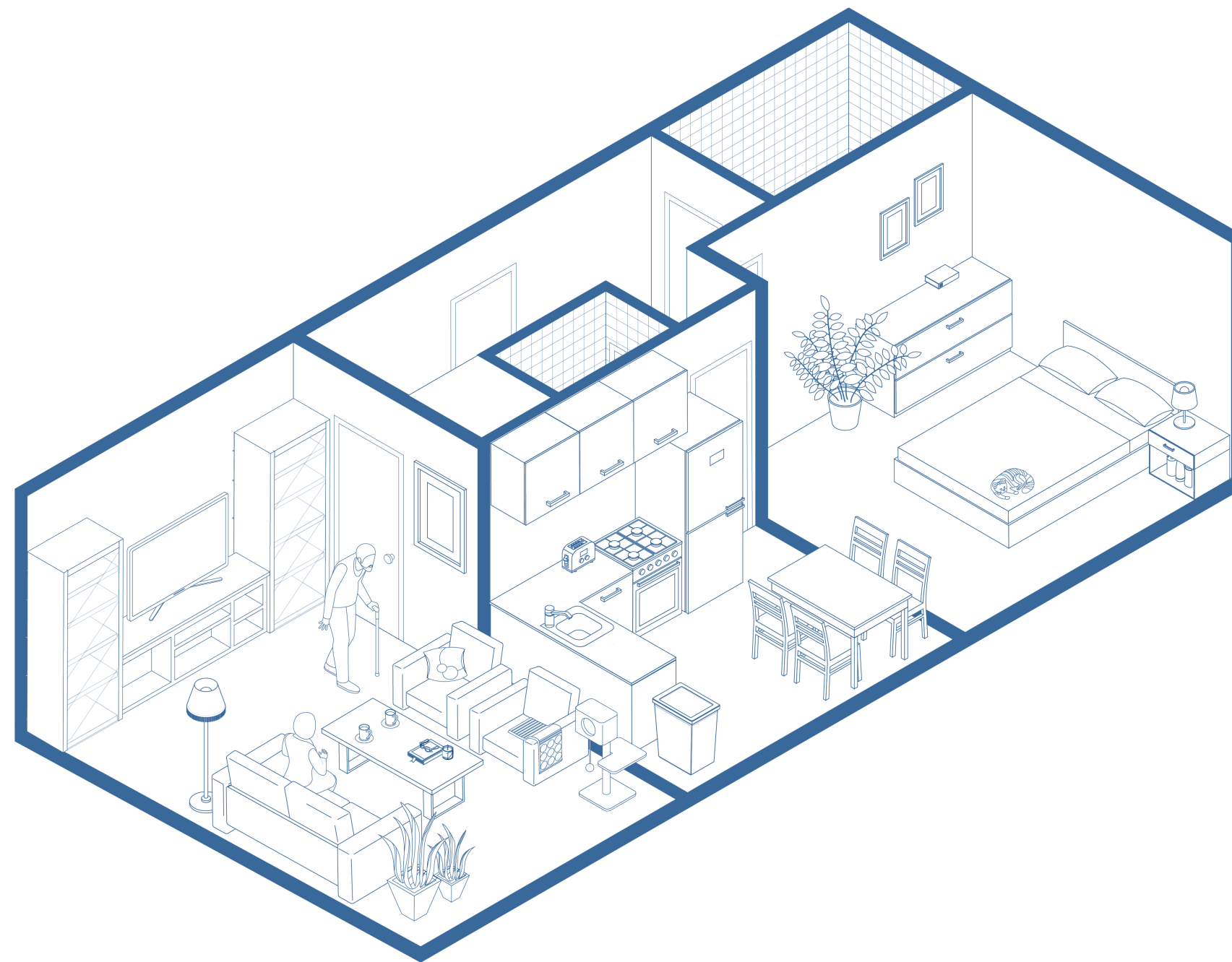

Iva and Vasil have been living in apartment #21 since they first got married in 1976...

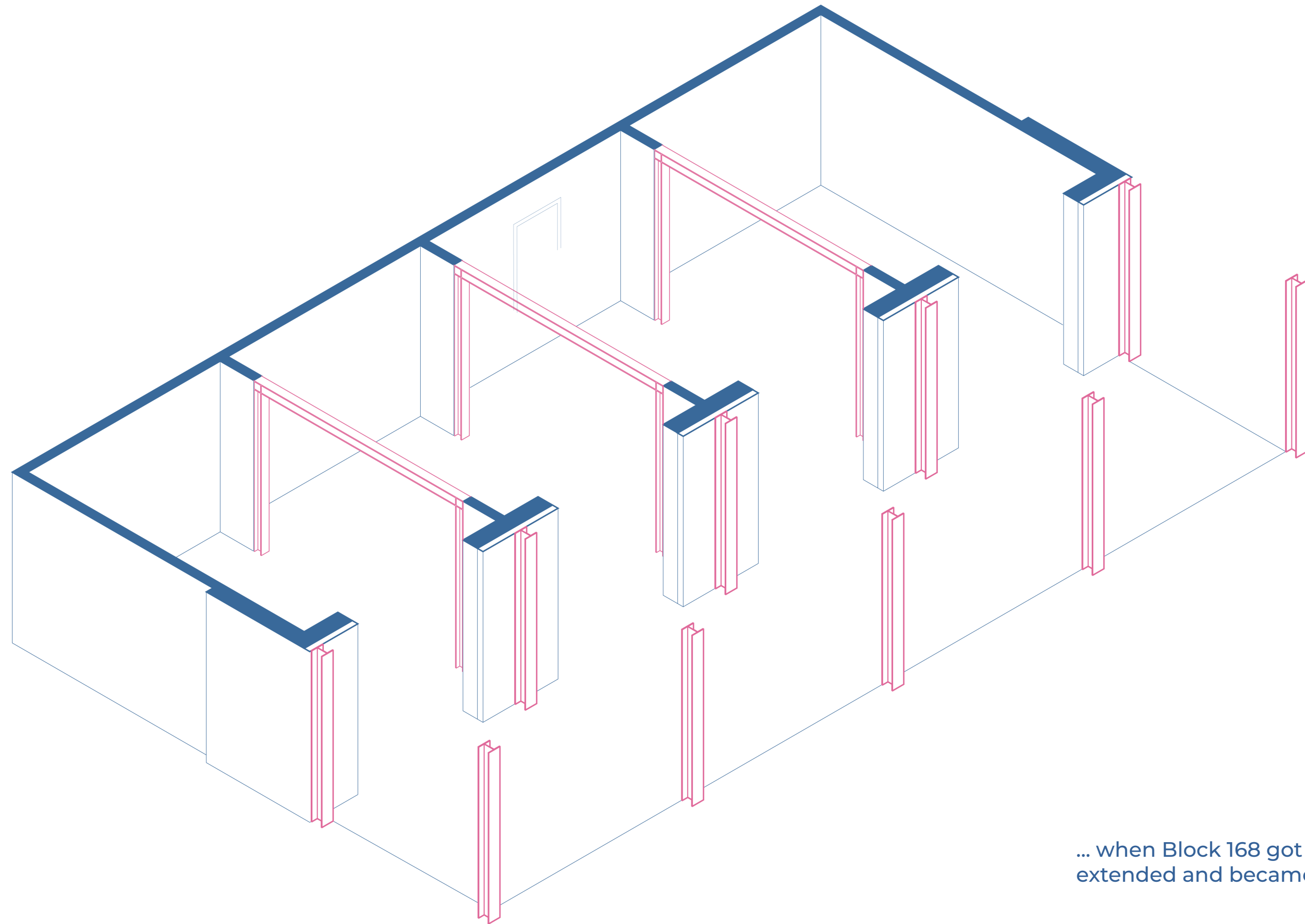

... when Block 168 got renovated apartment #21 got extended and became too big for the elderly couple...

... so they rearranged and subletted apartment #21 to the three students - Kristian, Denislav and Elena...

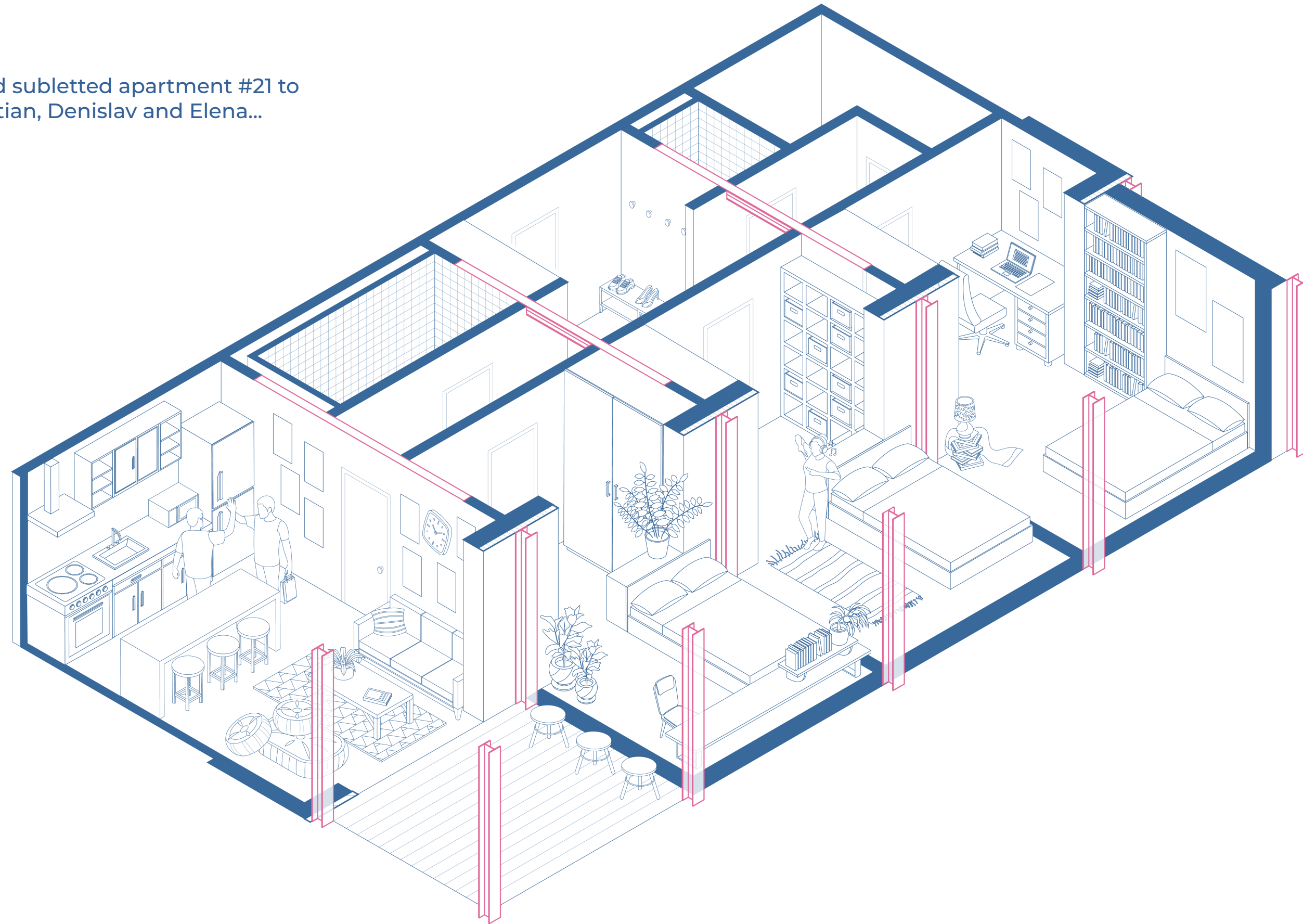



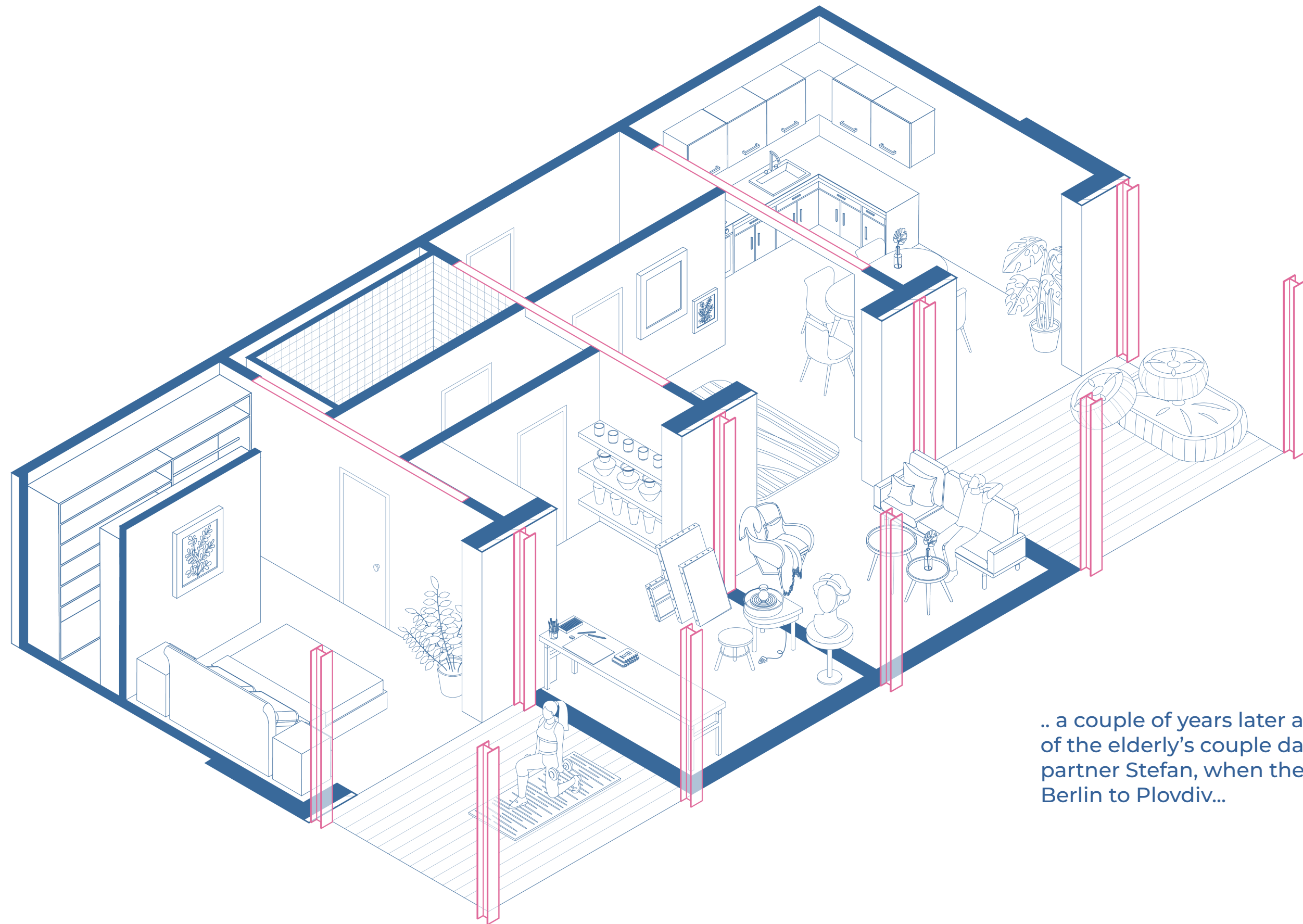

.. a couple of years later apartment #21 was the home of the elderly's couple daughter, Silvana, and her partner Stefan, when they first moved back from Berlin to Plovdiv...

.. in apartment #21 they had their first child, Petar...

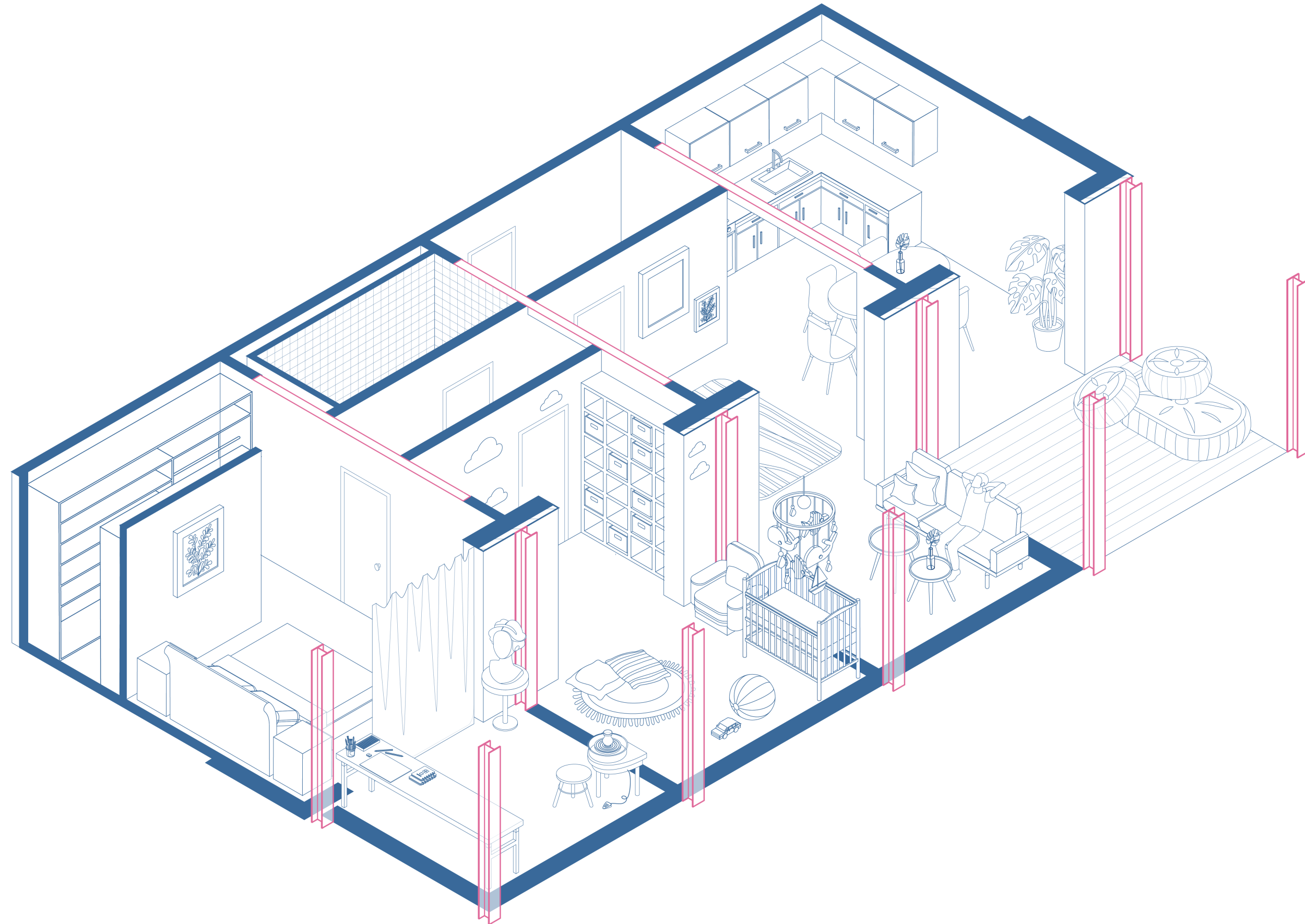

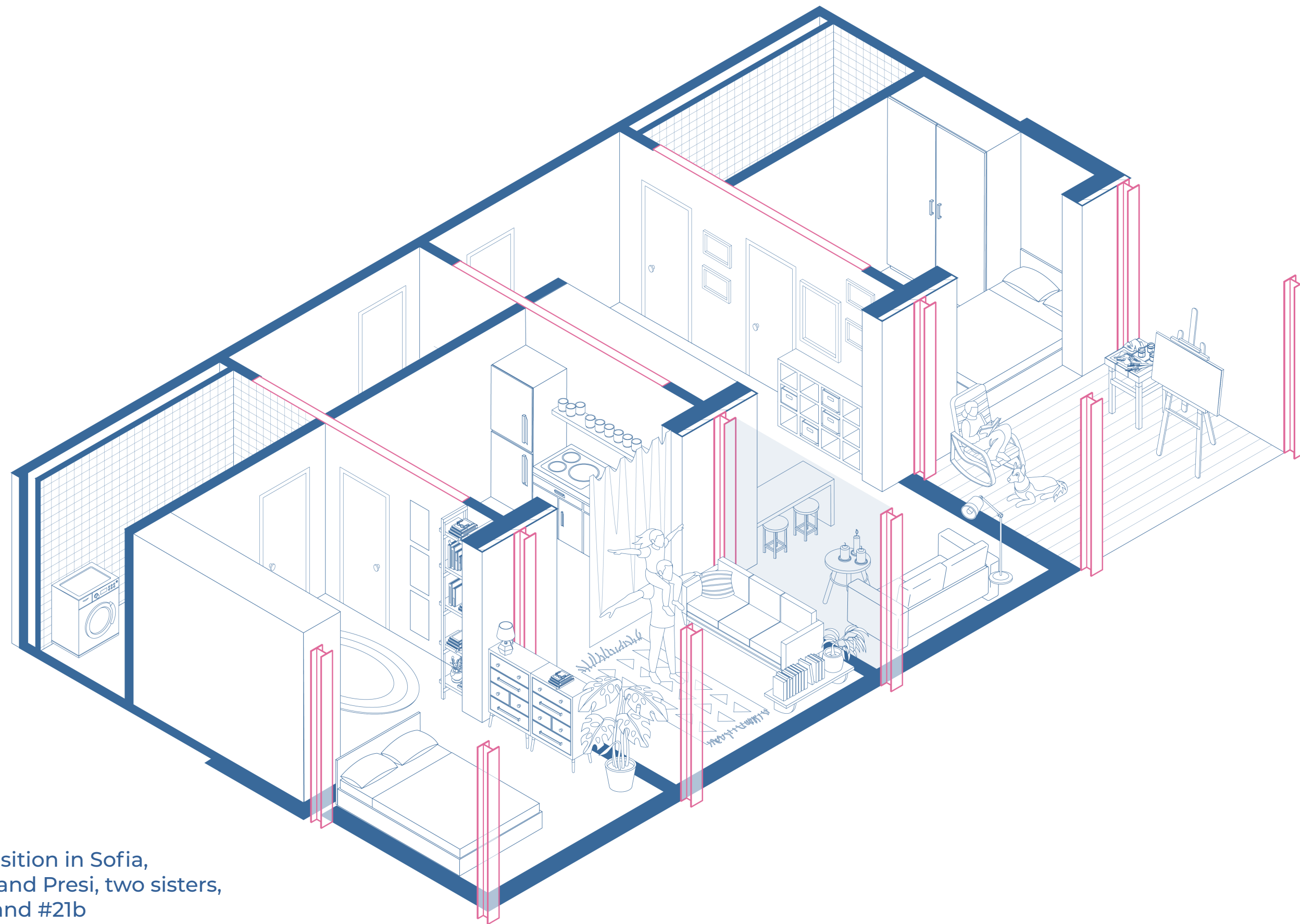

.. as Stefan was offered a new position in Sofia, apartment #21 was sold to Gabi and Presi, two sisters, which created the studios #21a and #21b

# The floor construction

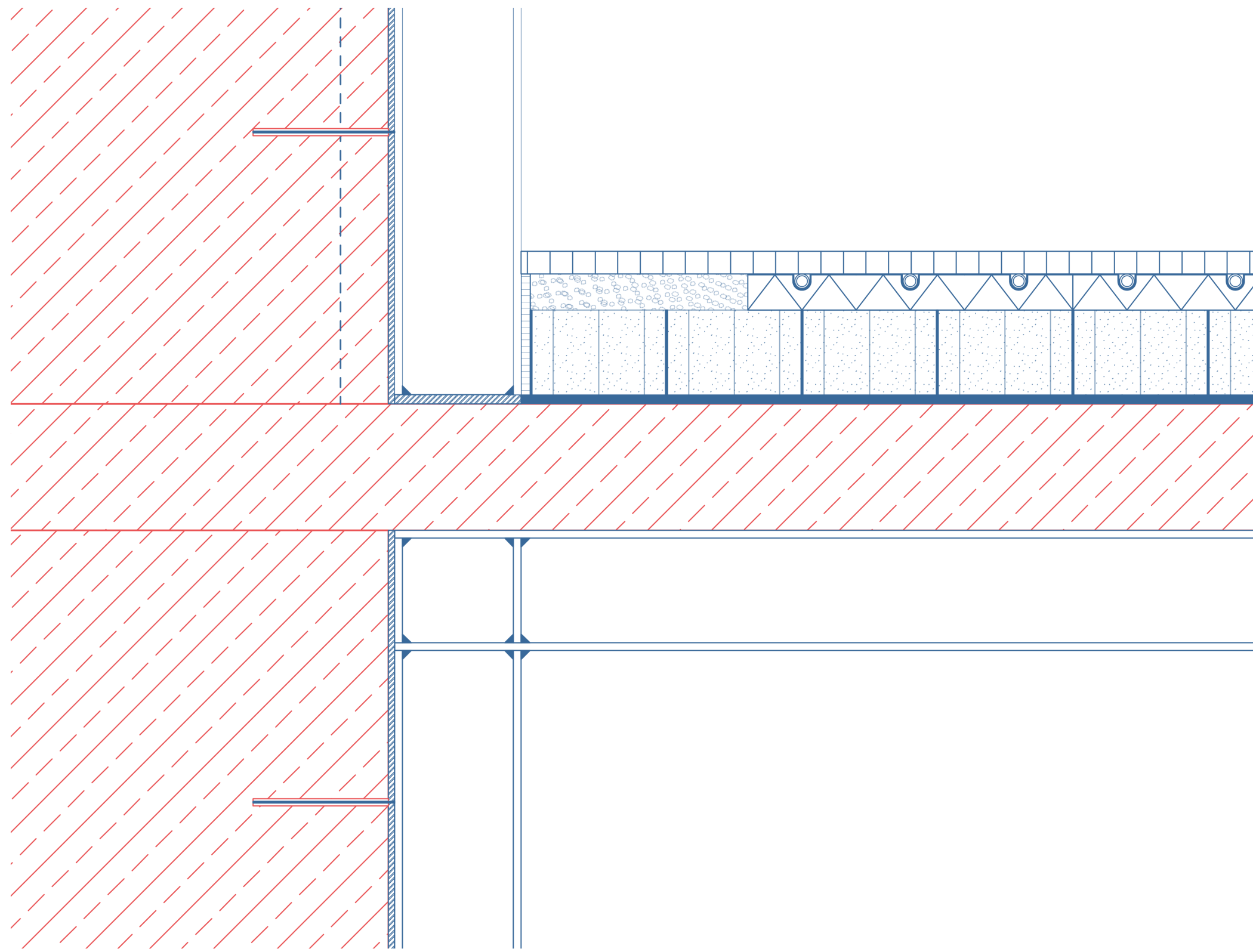

modular underfloor heating and cooling system

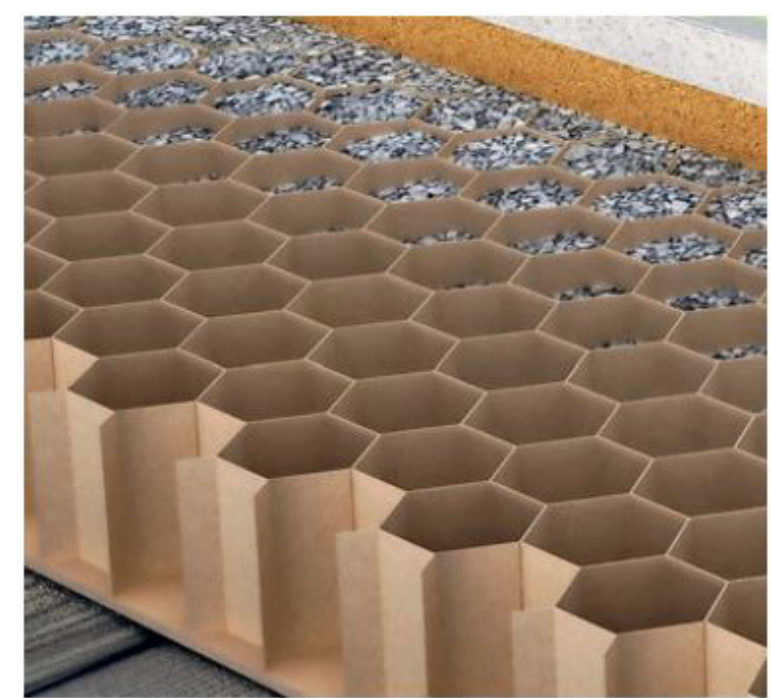

cardboard honeycomb panel with perlite infill

● Panelka's facade upclose

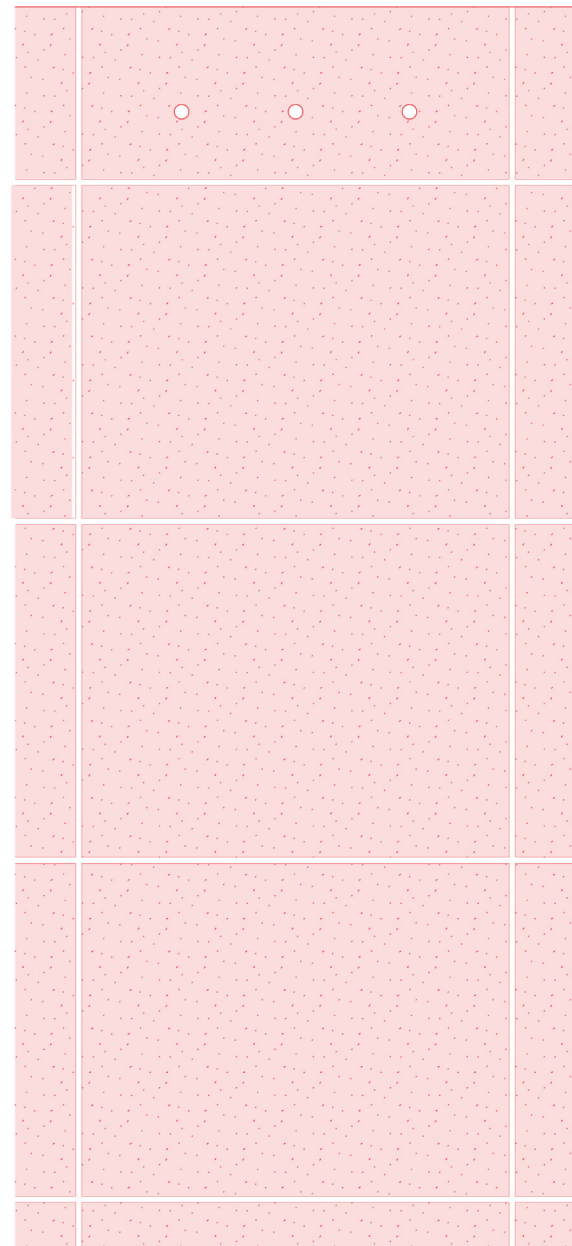

element A:  
blind facades

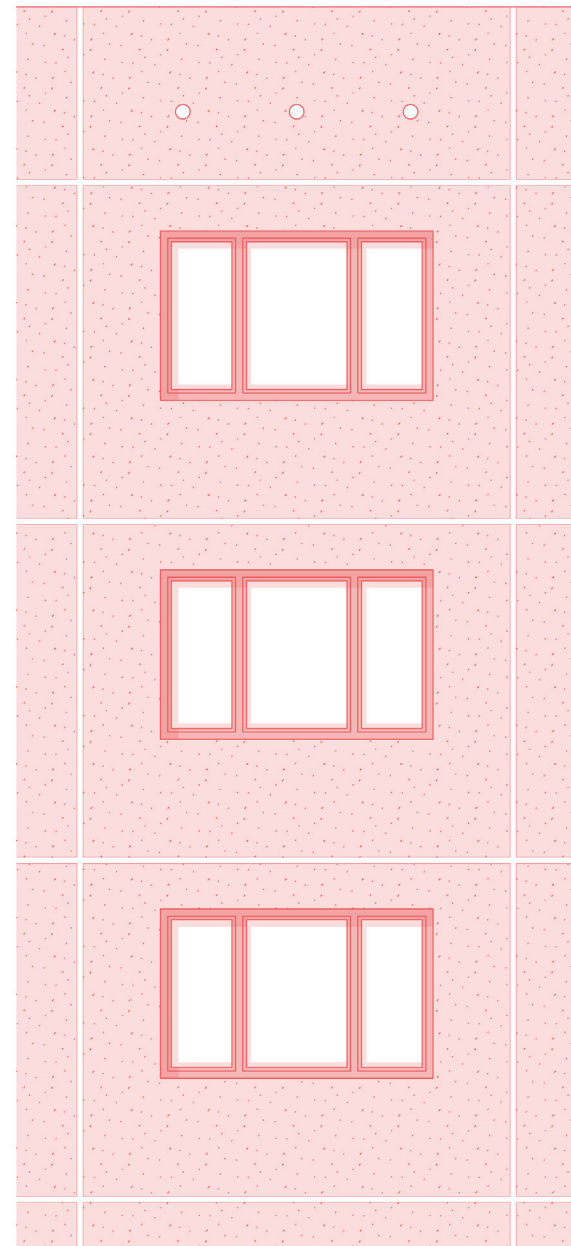

element B:  
openings

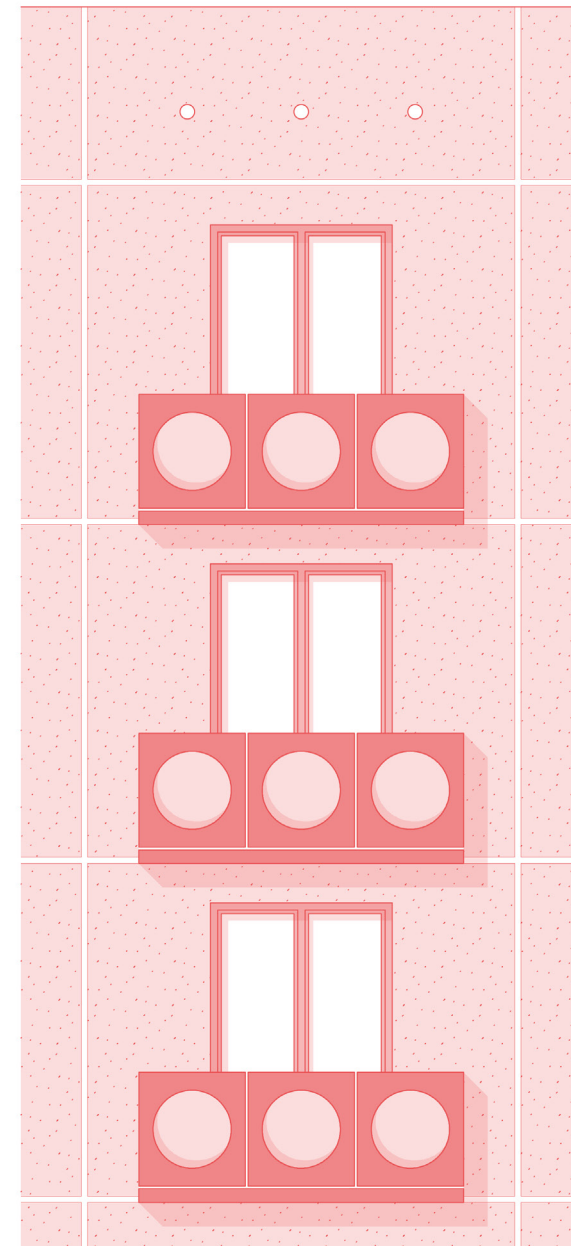

element C:  
balconies

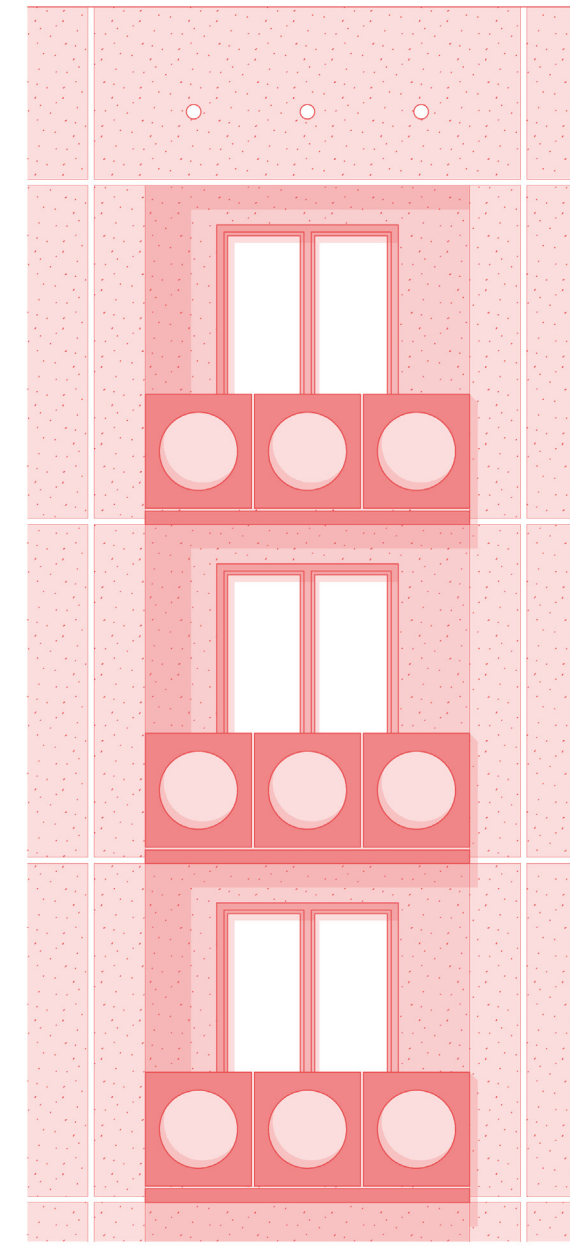

element D:  
loggias

● Panelka's rhythm



BS-V-VIII-223-223

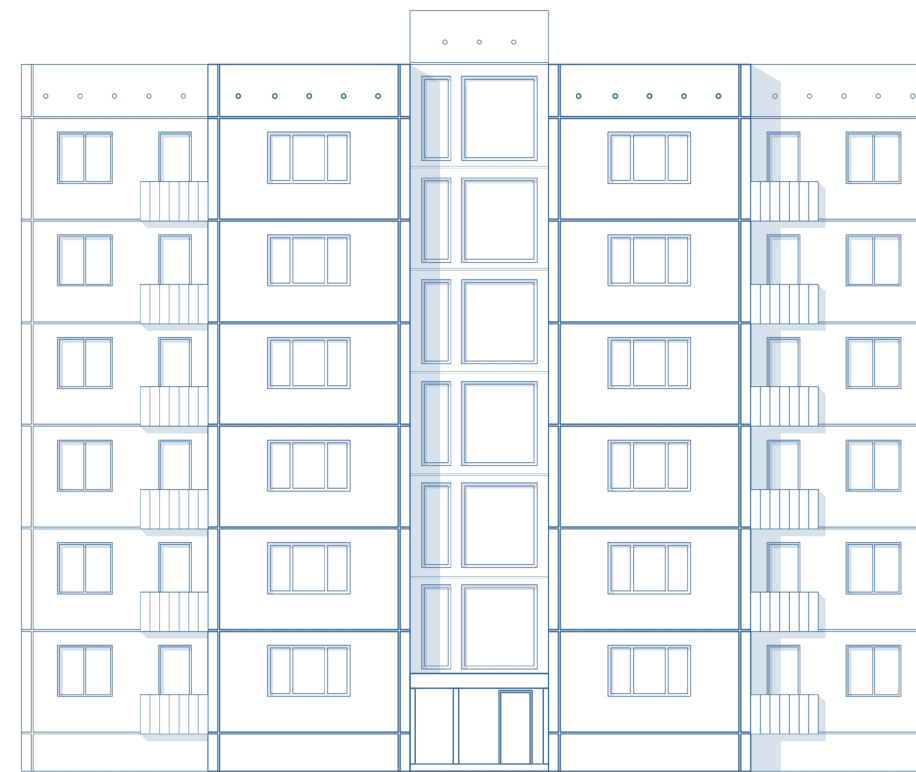

BS-V-VIII-333



BS-V-VIII-234

● Panelka's rhythm

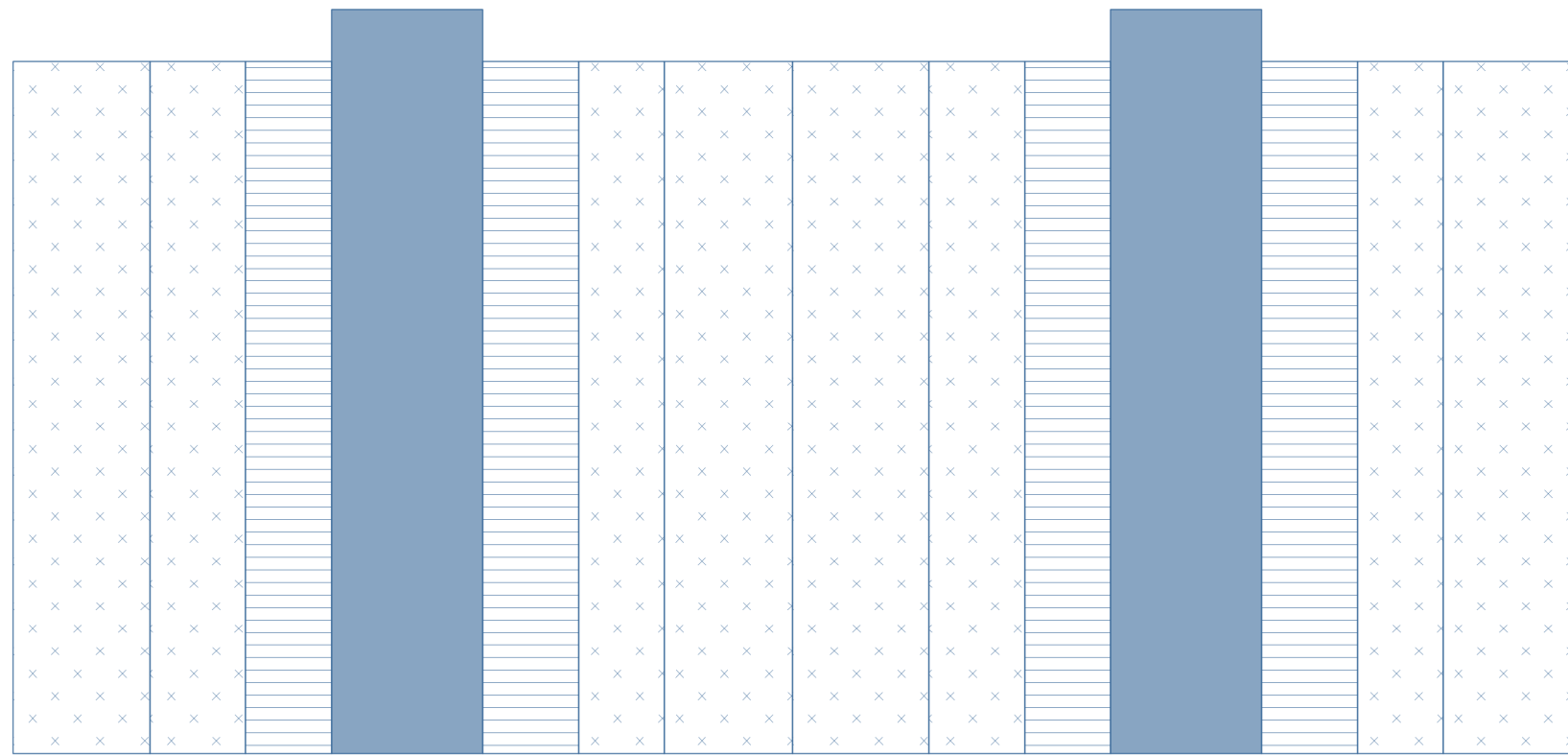

BS-V-VIII-223-223

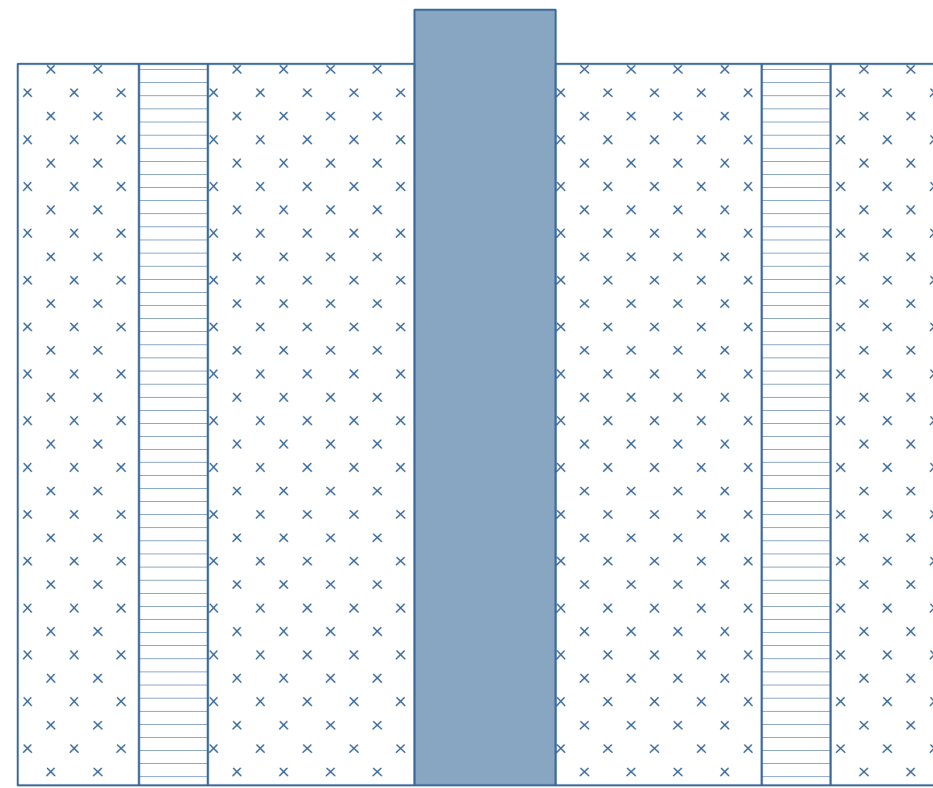

BS-V-VIII-333

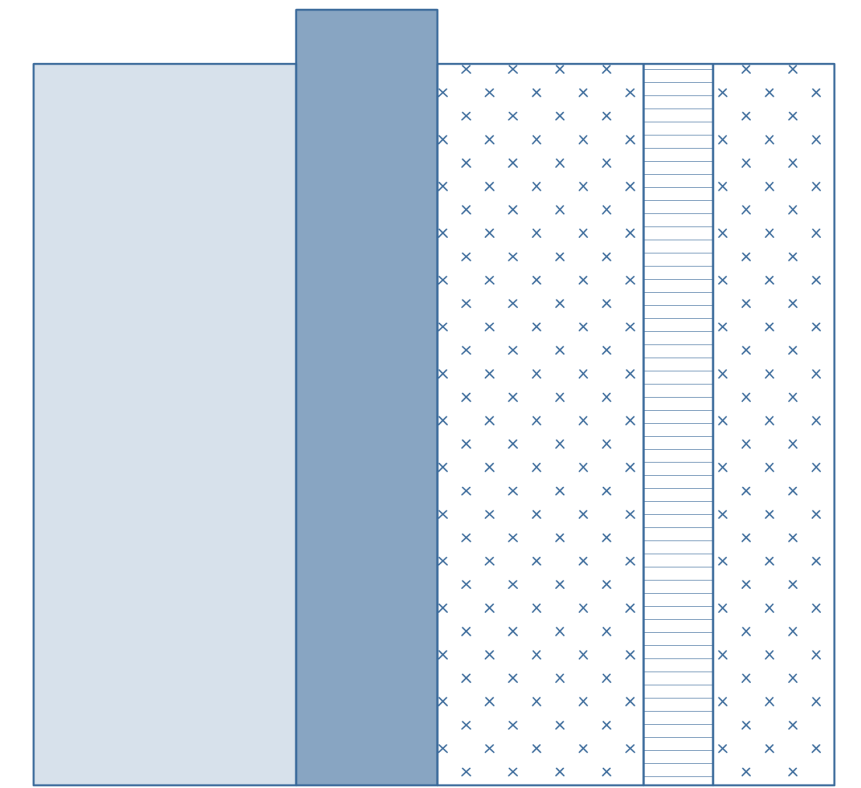

BS-V-VIII-234

# Panelkas' rhythm

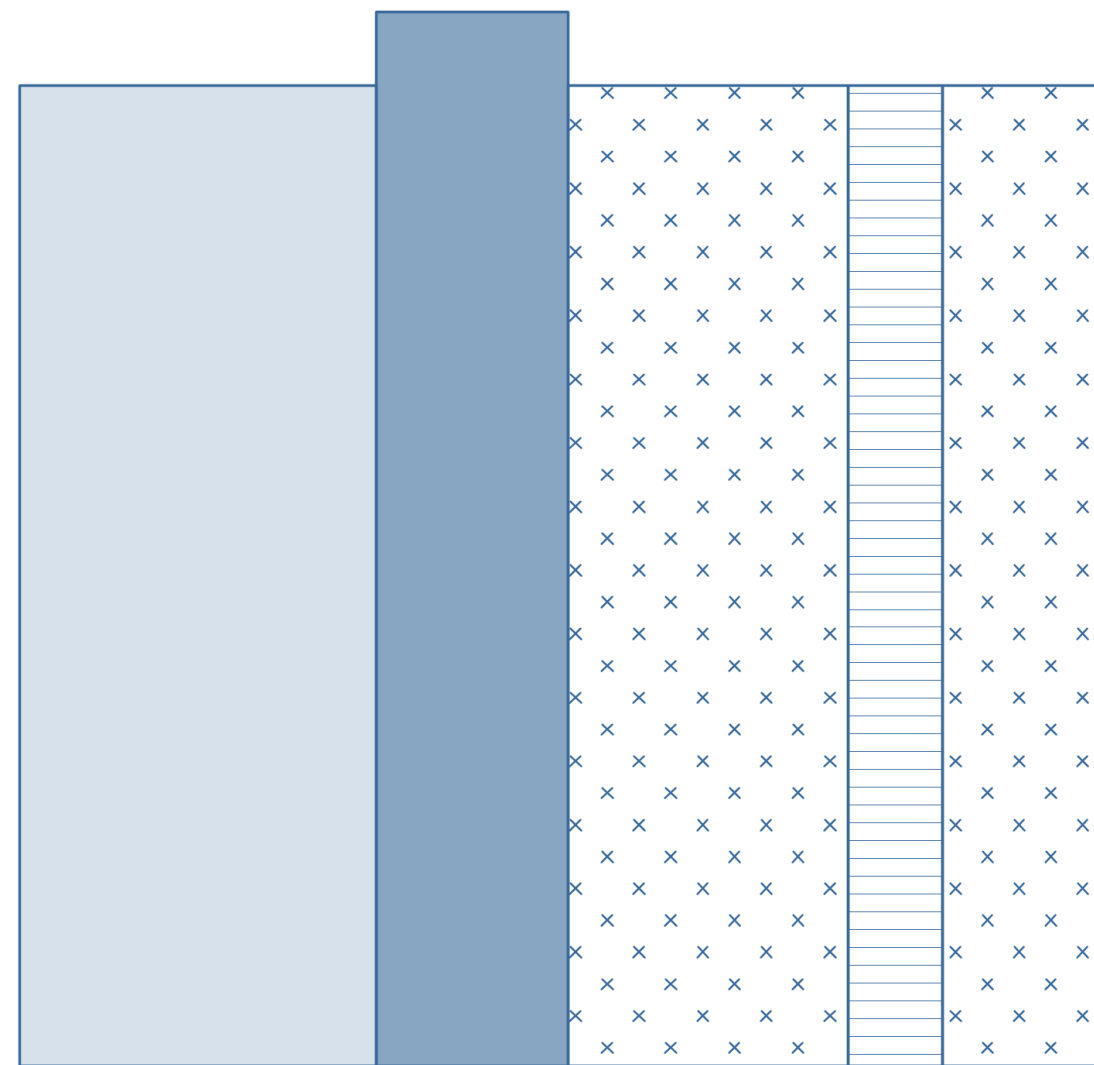



# ● Facade elements

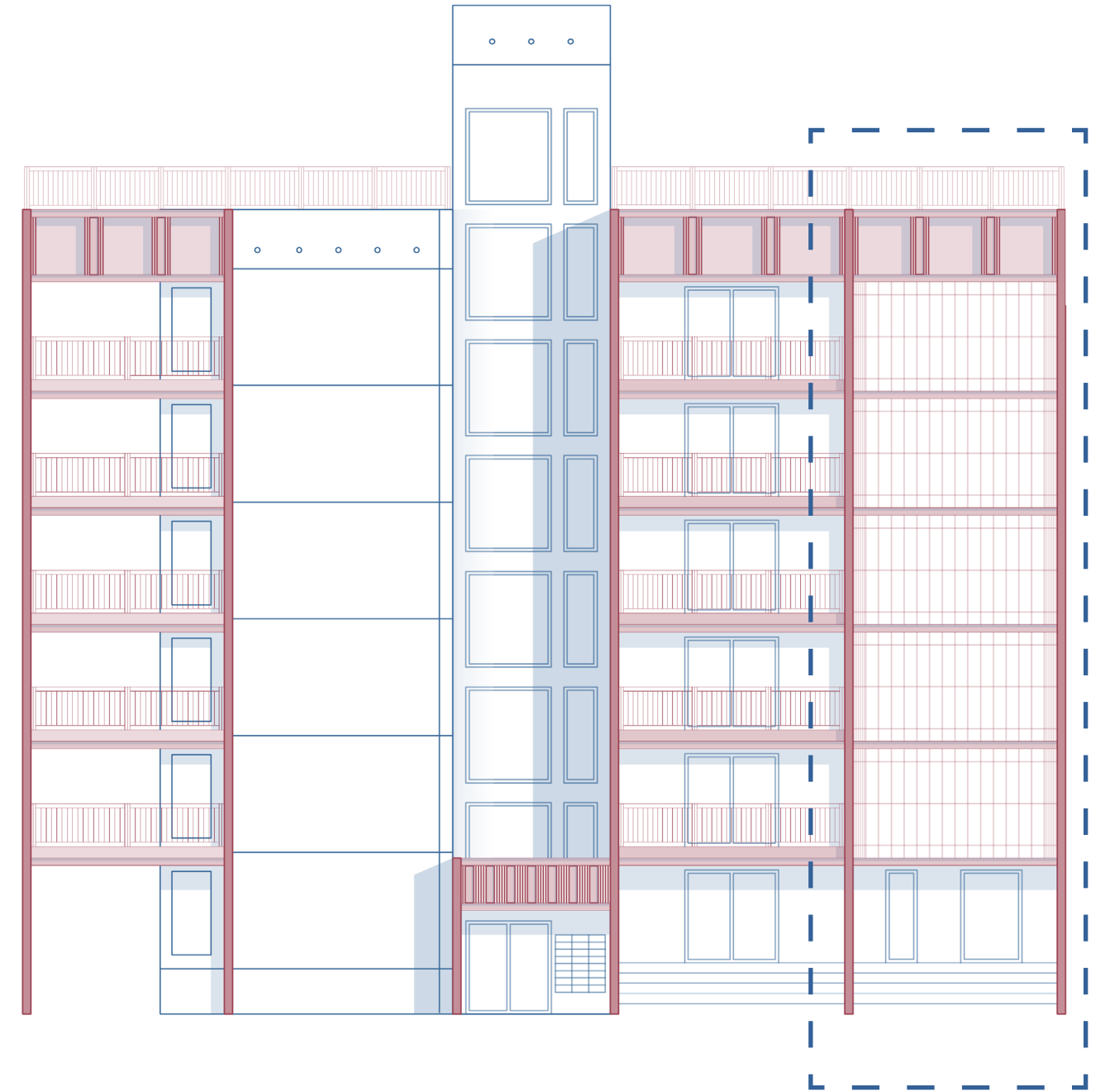
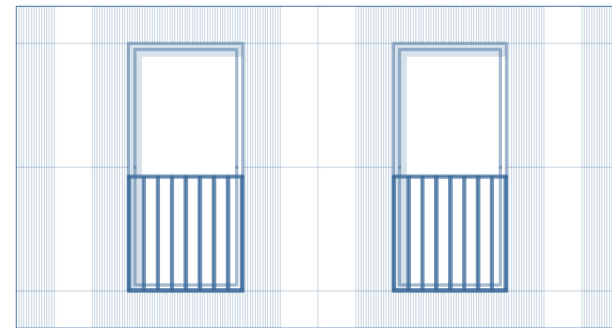
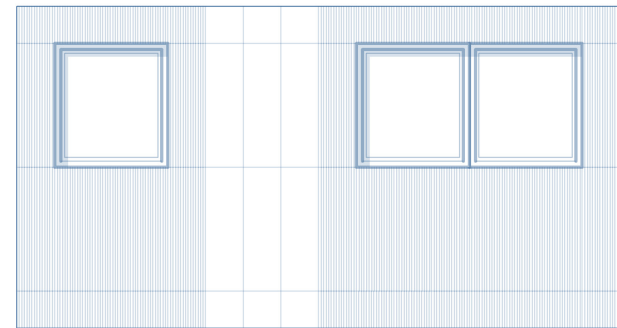
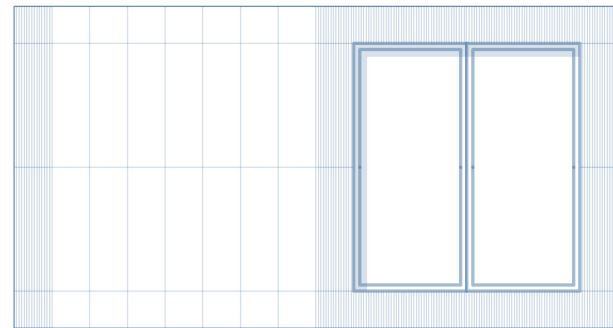
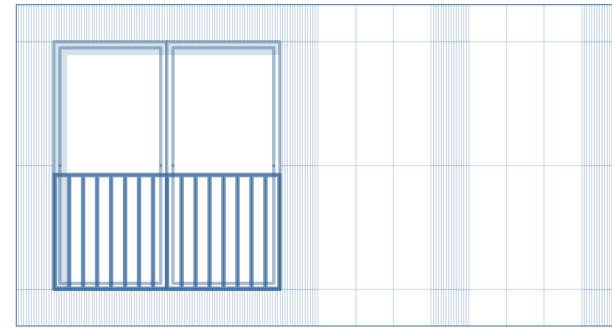
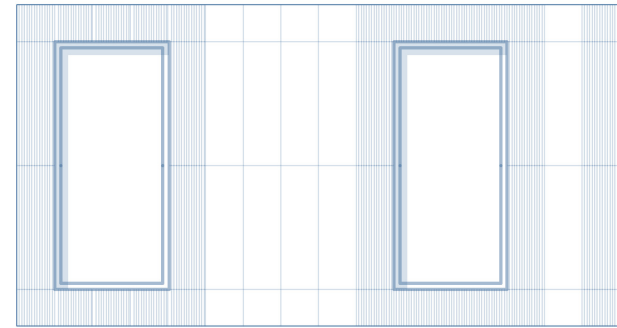
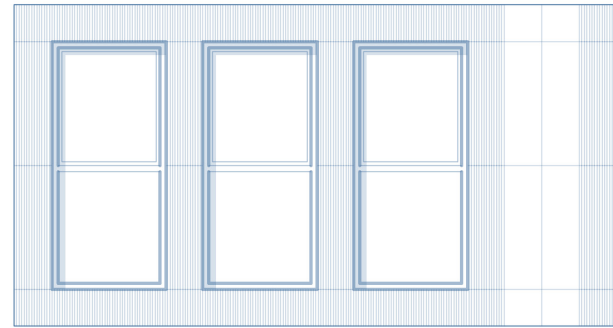
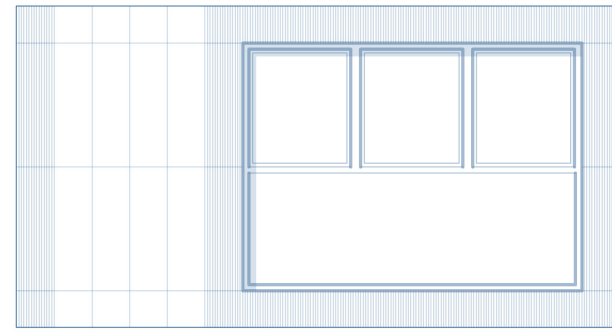
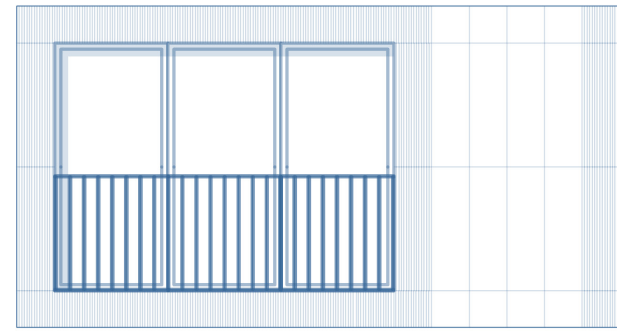
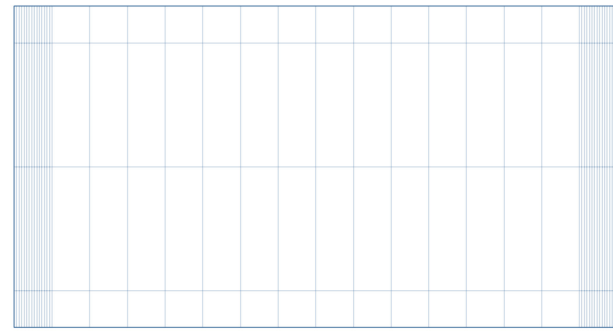

● Crown

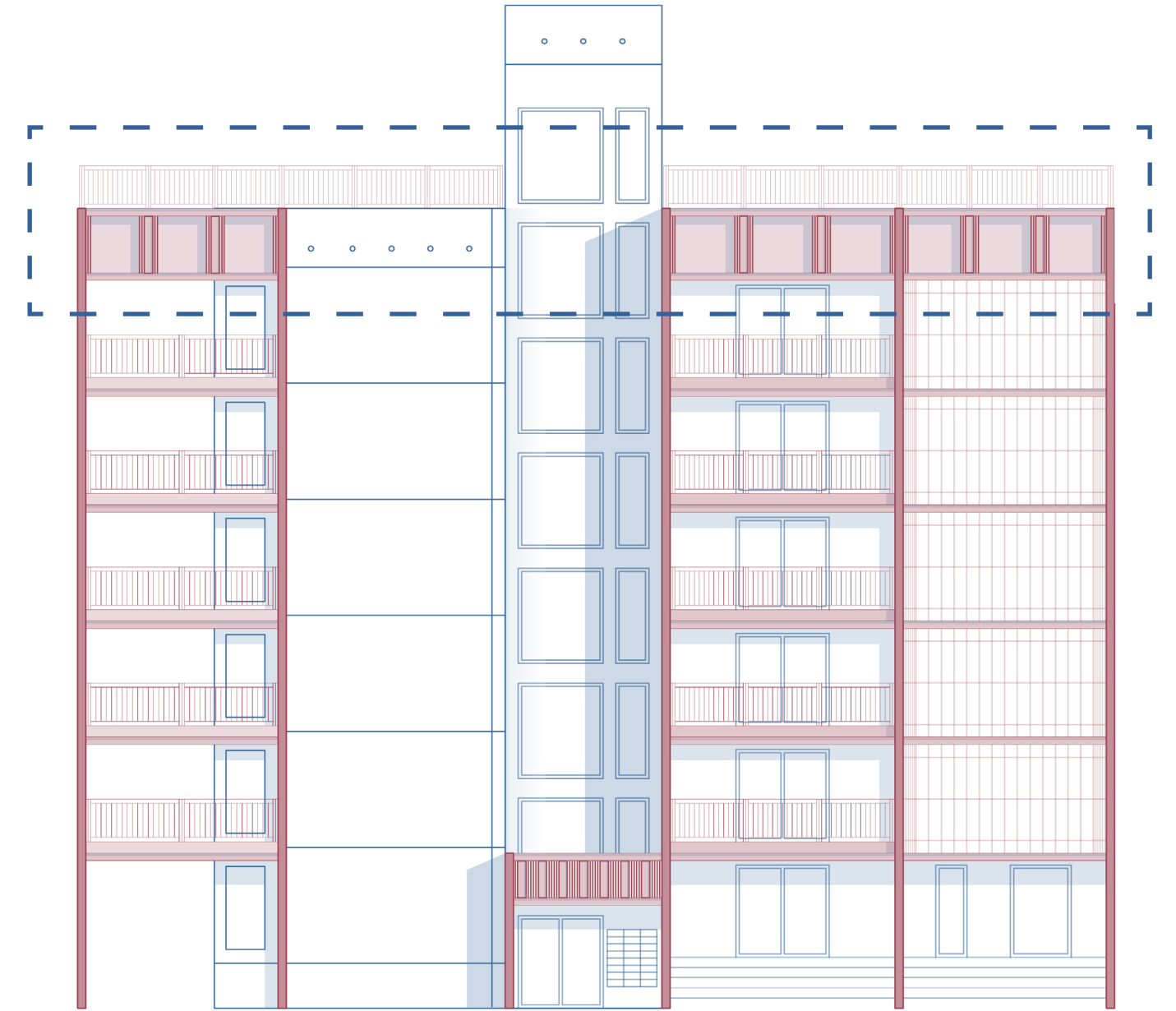

● Crown

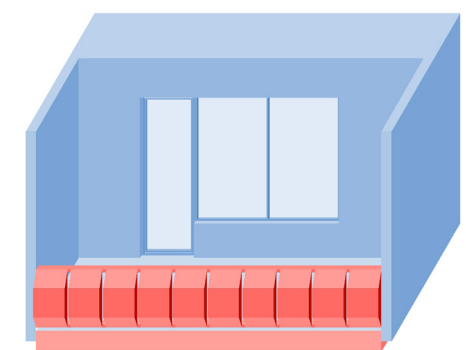
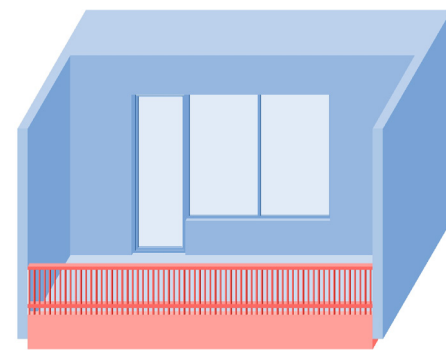
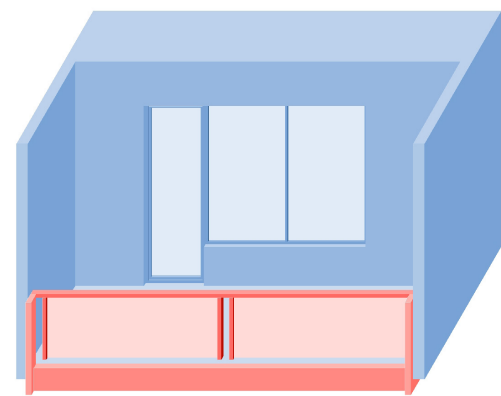
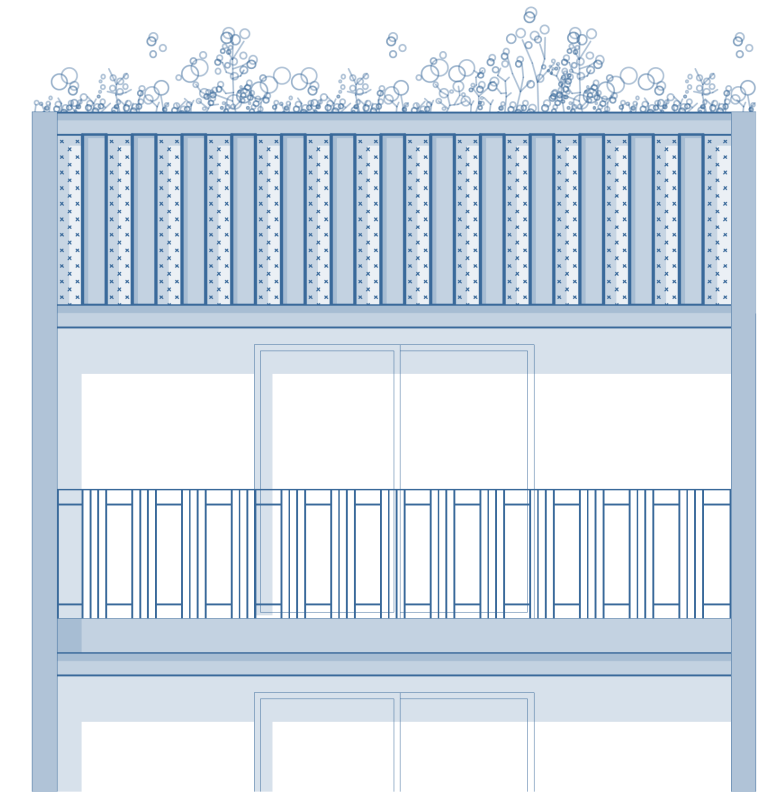
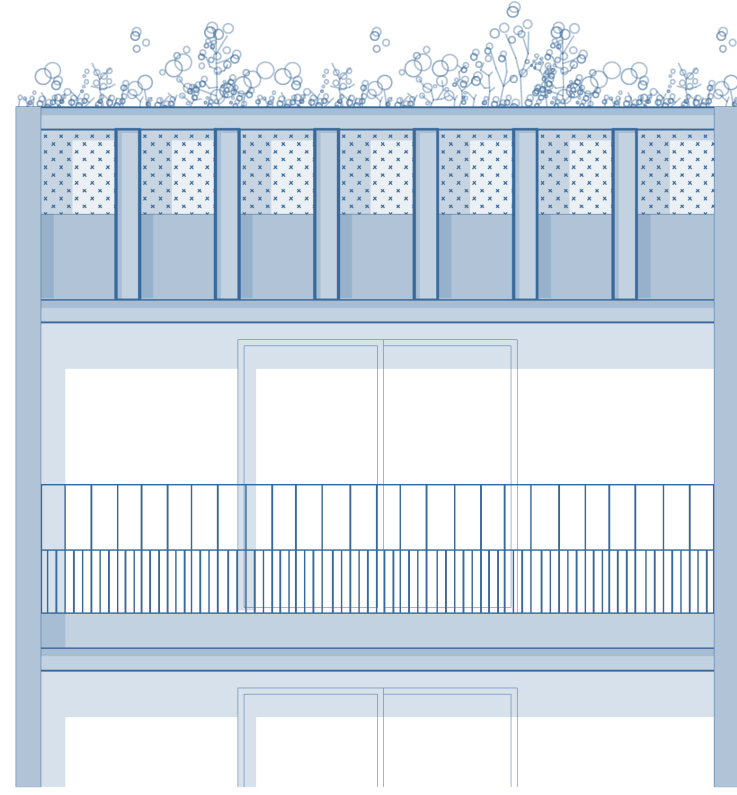
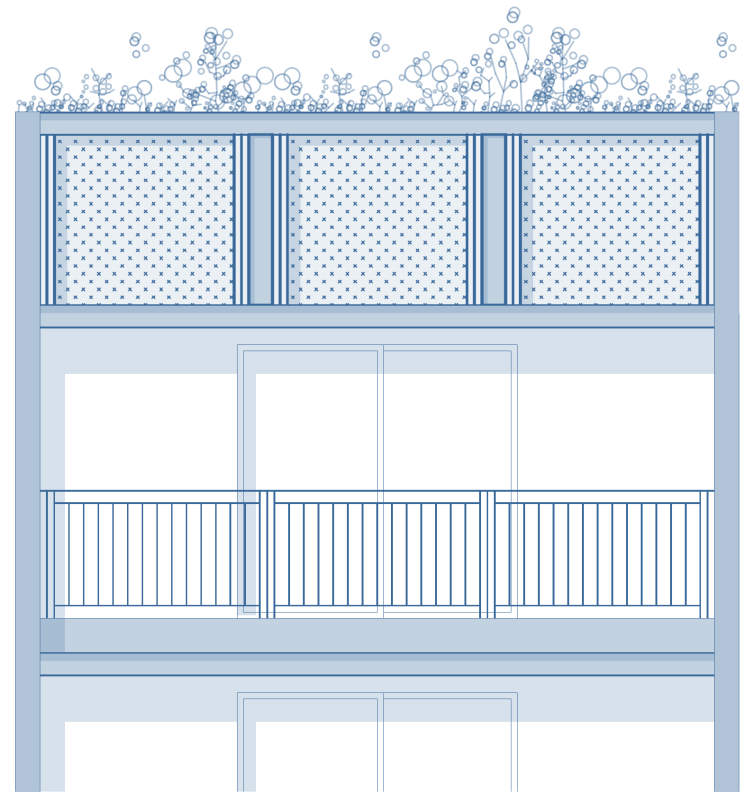

# Vertical zoning



common



# Vertical zoning



common

private



# Vertical zoning



common

private

public



# “Two-sided” character

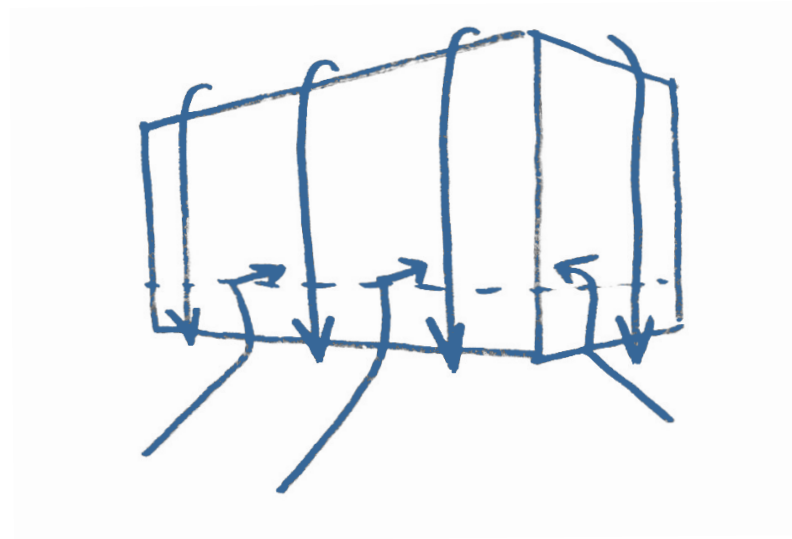

layering of public and private

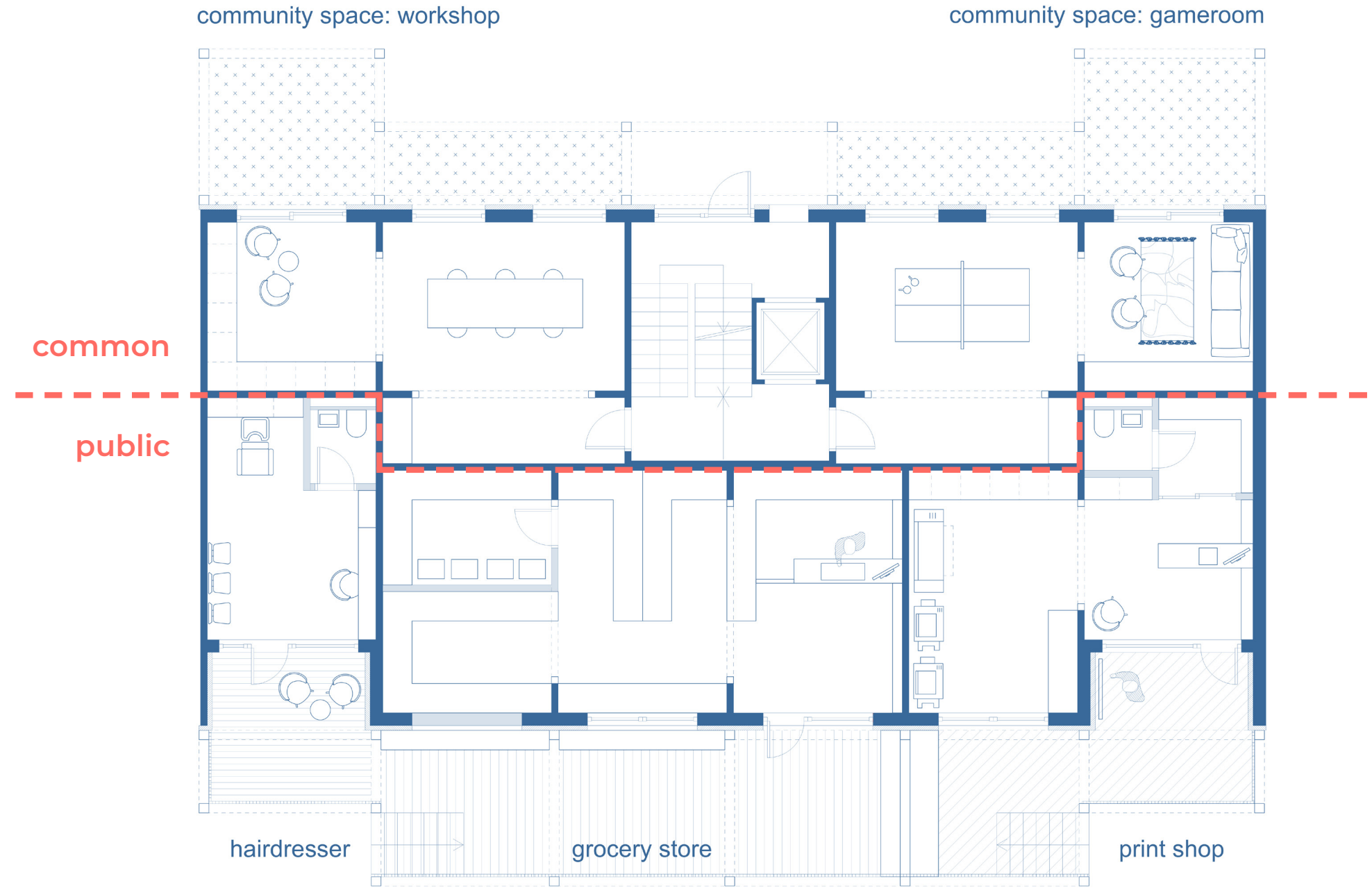

community space: workshop

community space: gameroom

common

public

hairdresser

grocery store

print shop

# “Two-sided” character

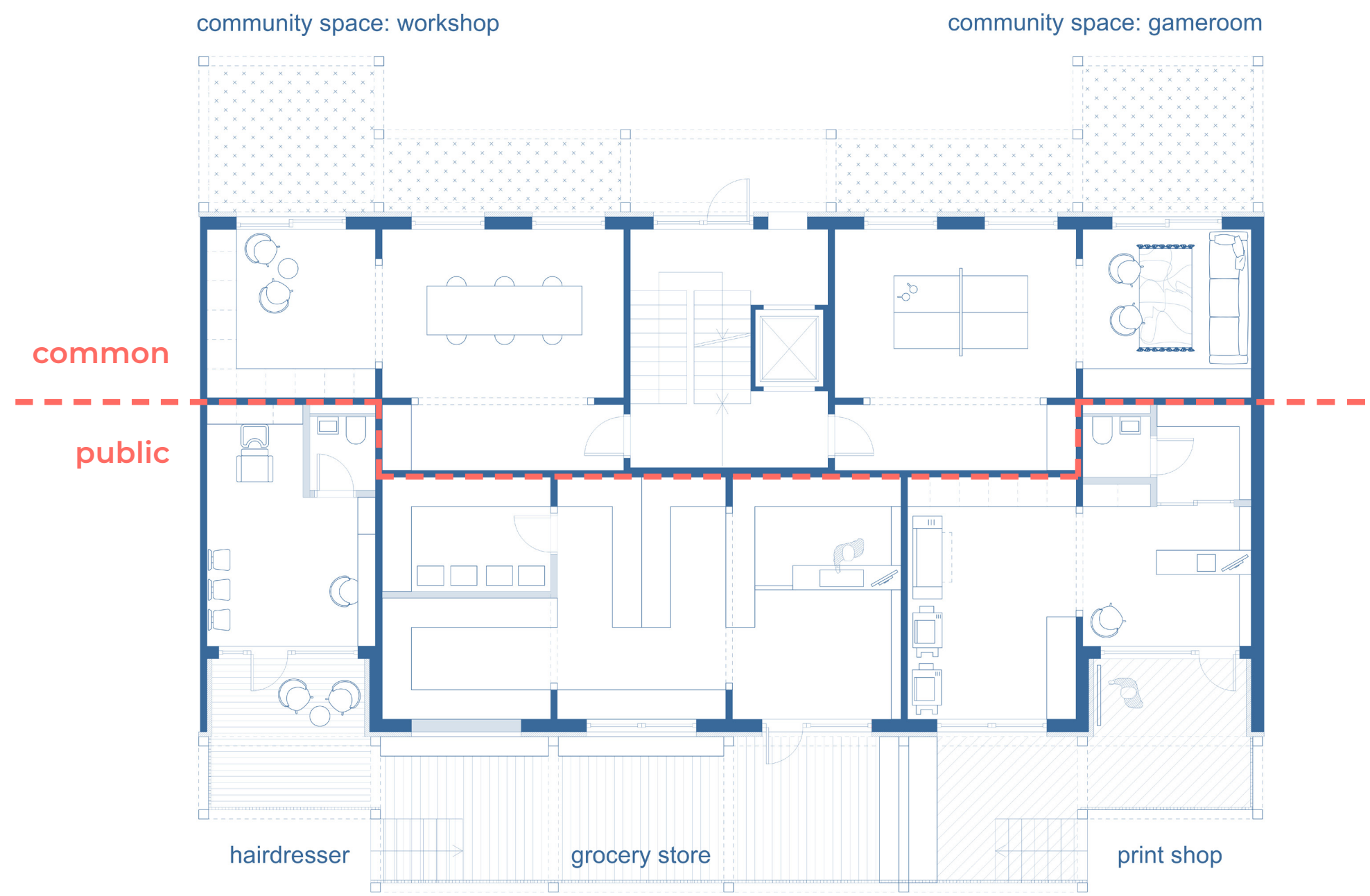



# “Two-sided” character

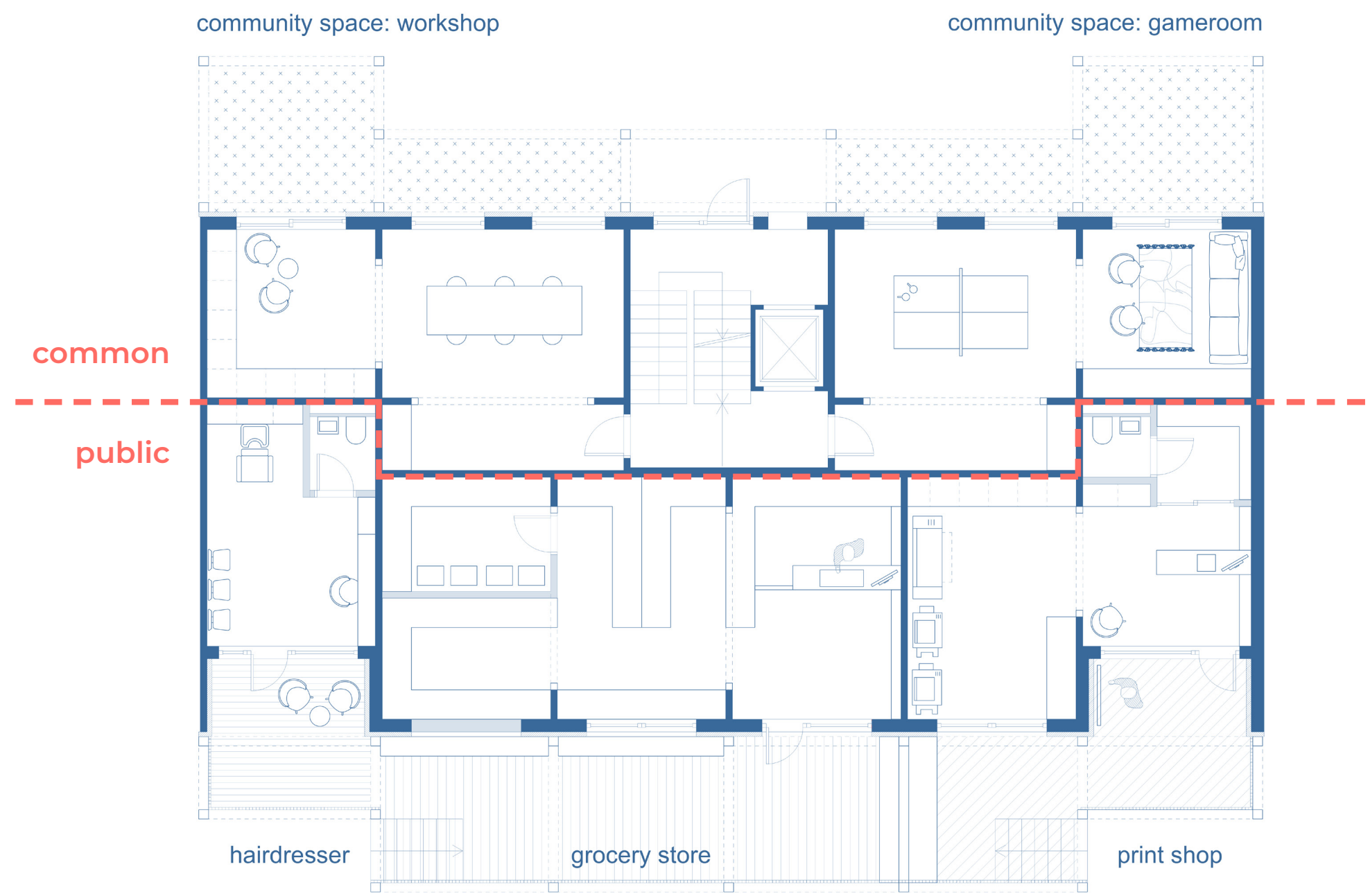

● “Public” geometry

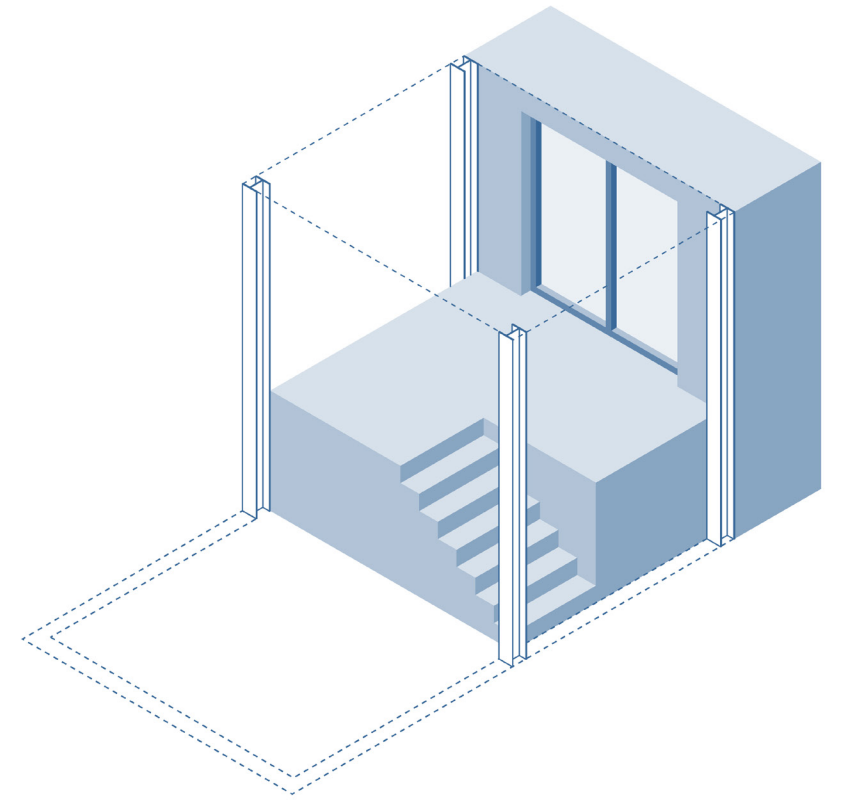
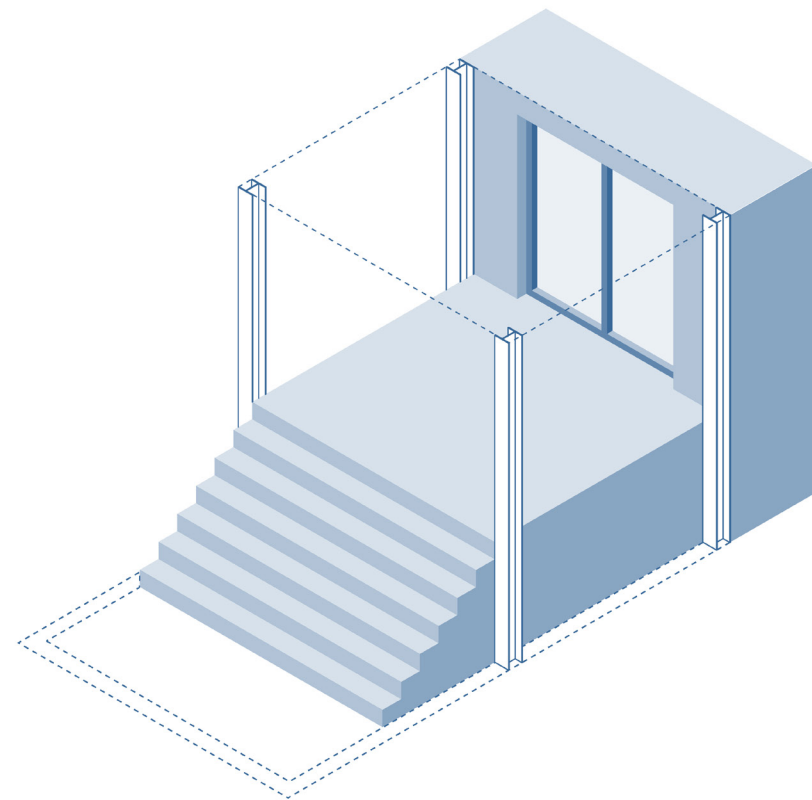
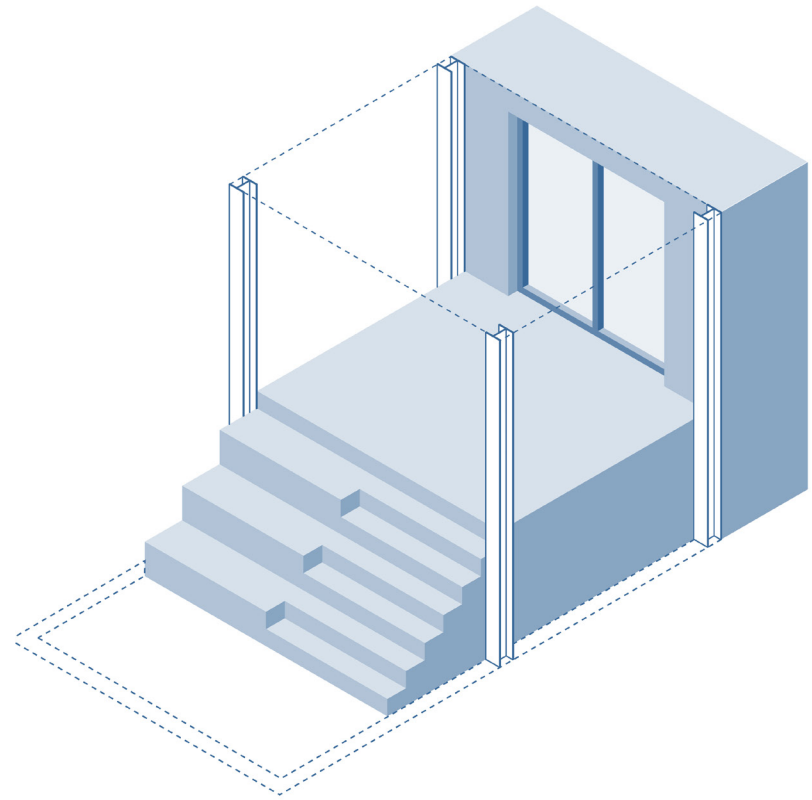
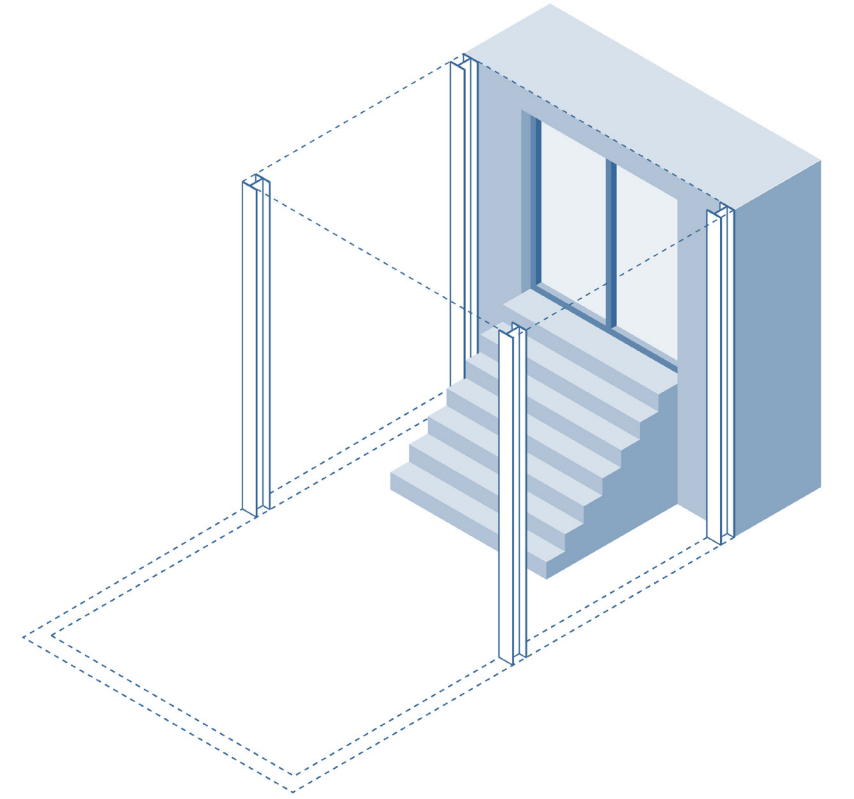
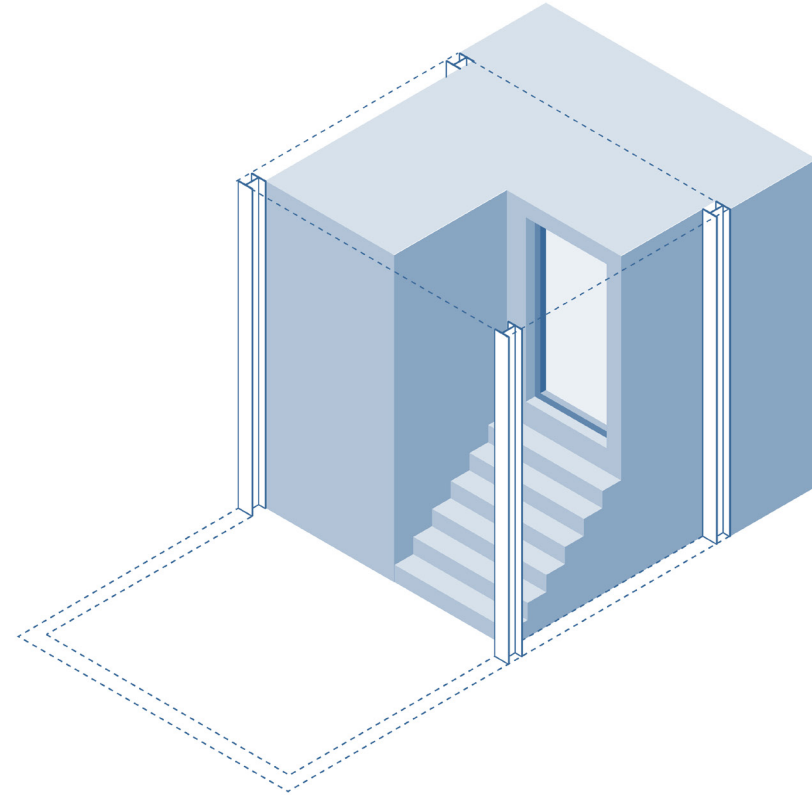
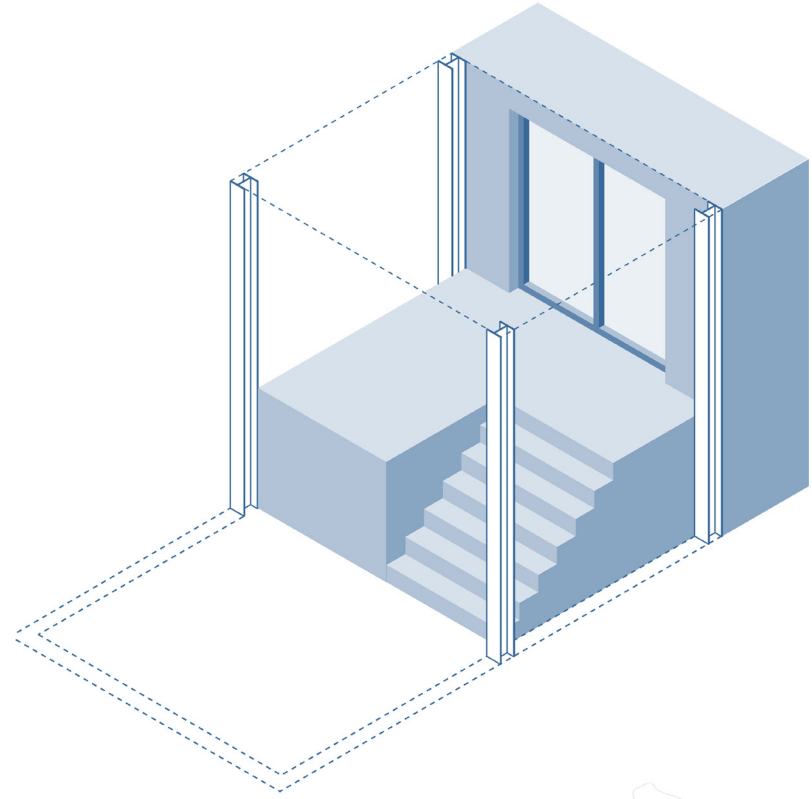

● “Common” geometry

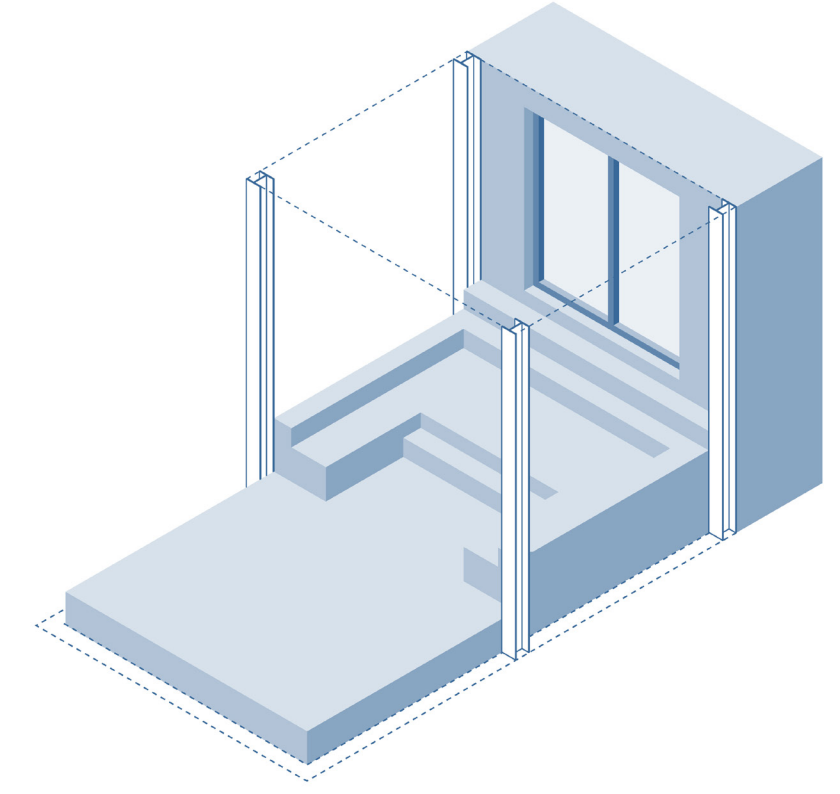
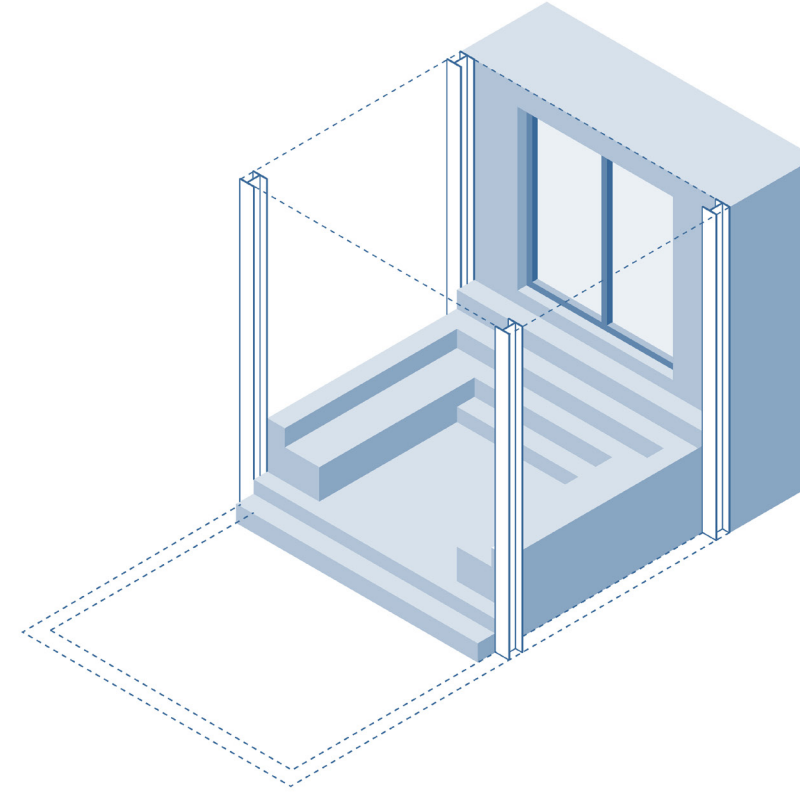
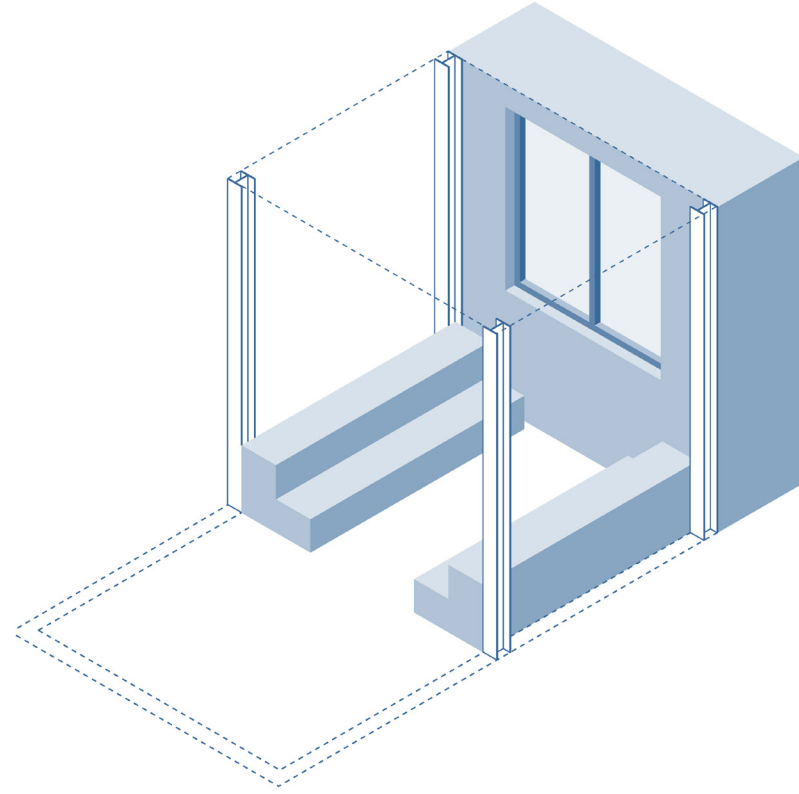
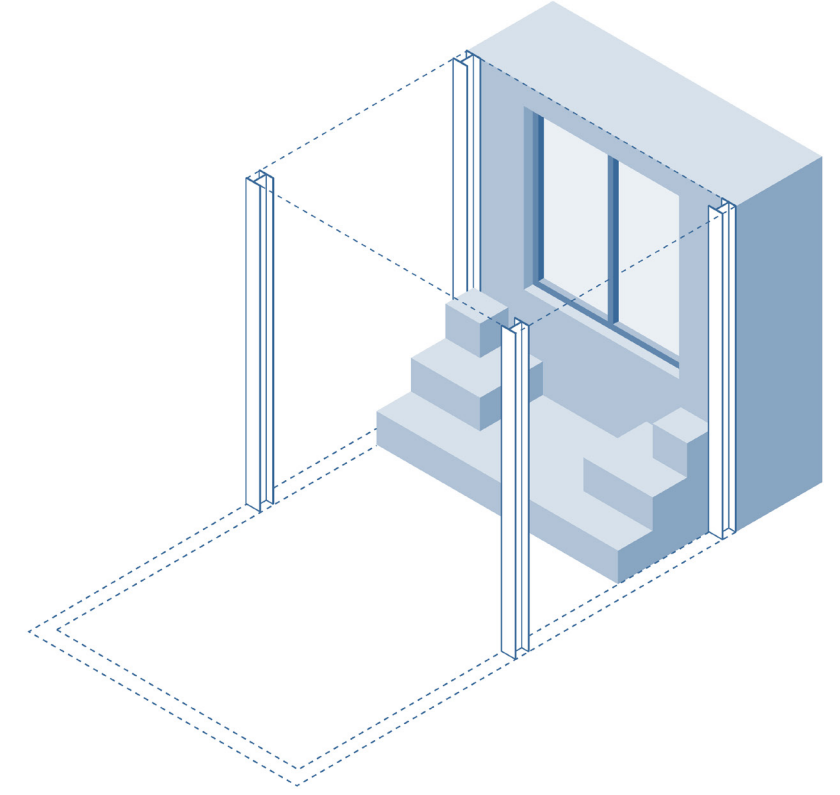
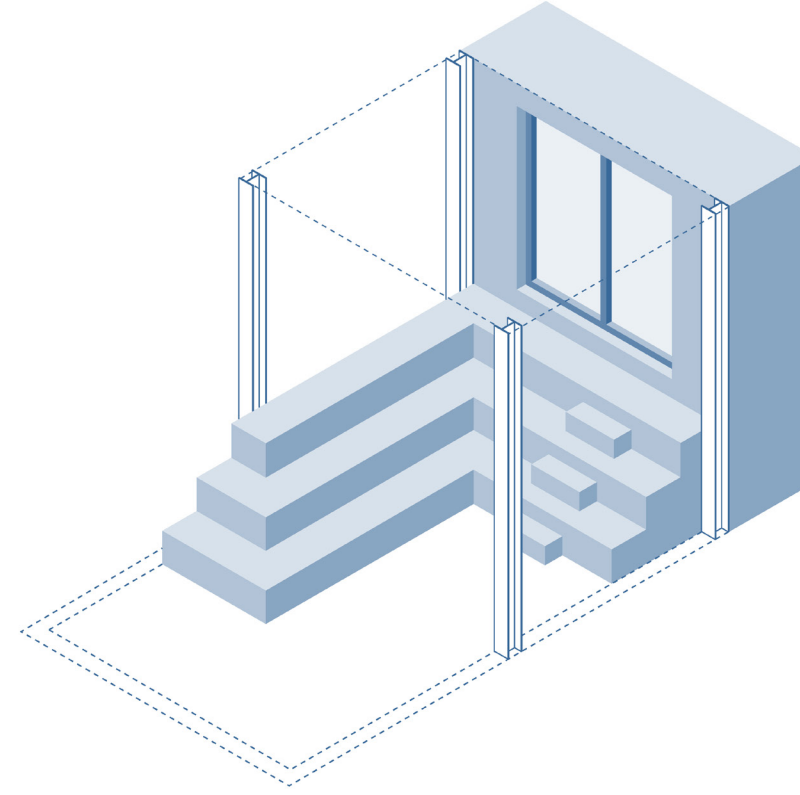
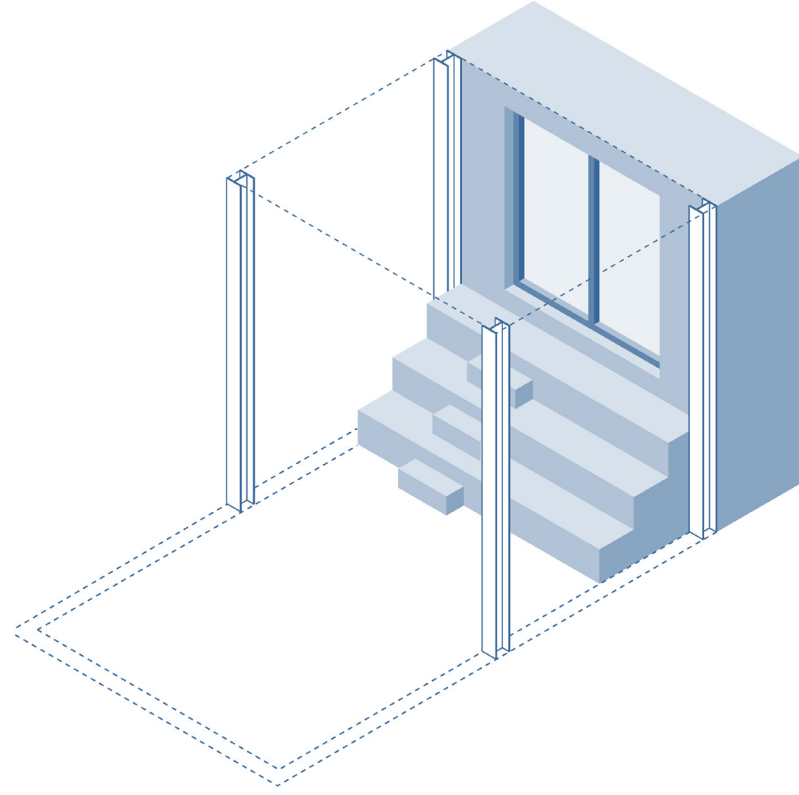

● Visual indications

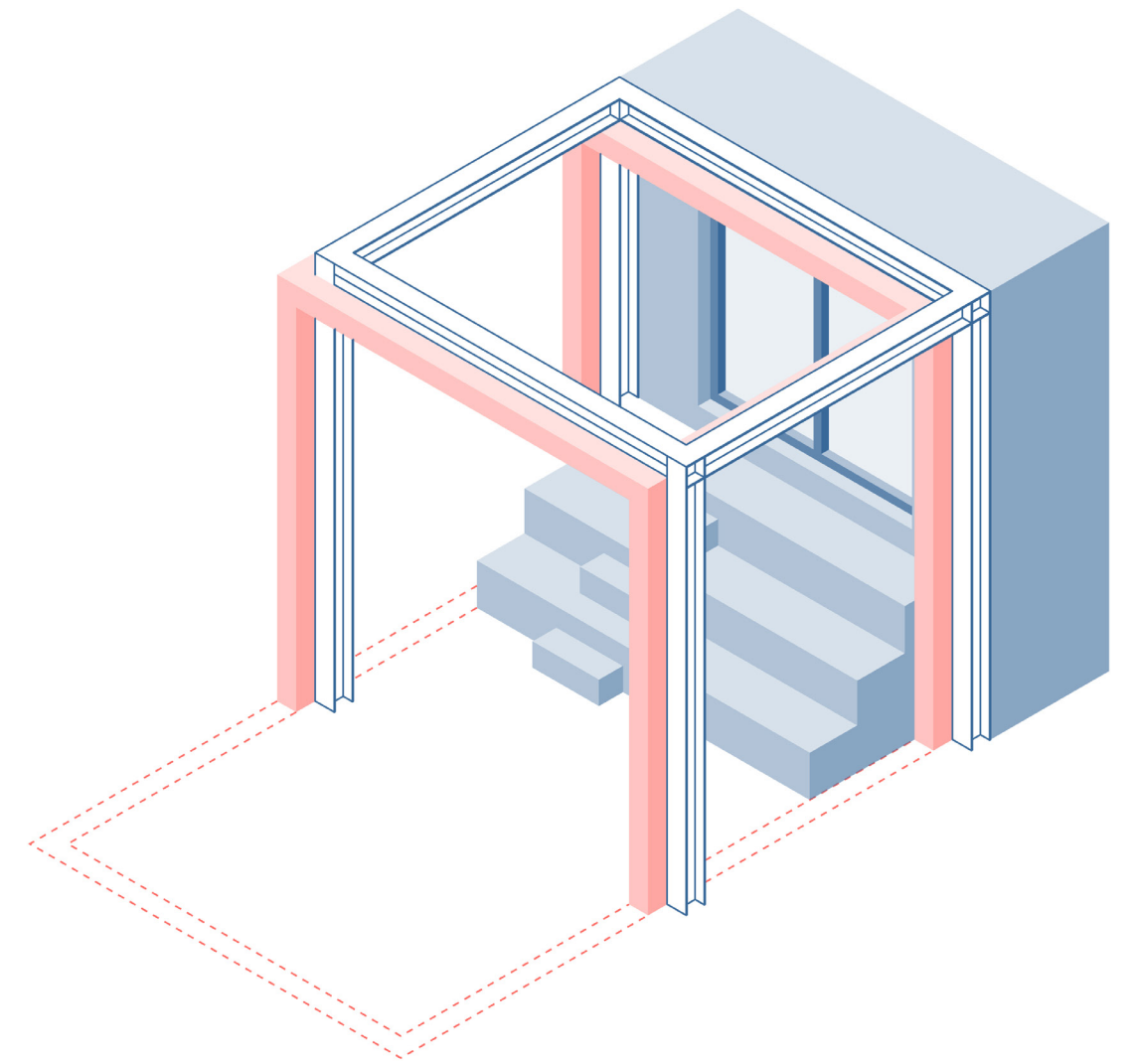
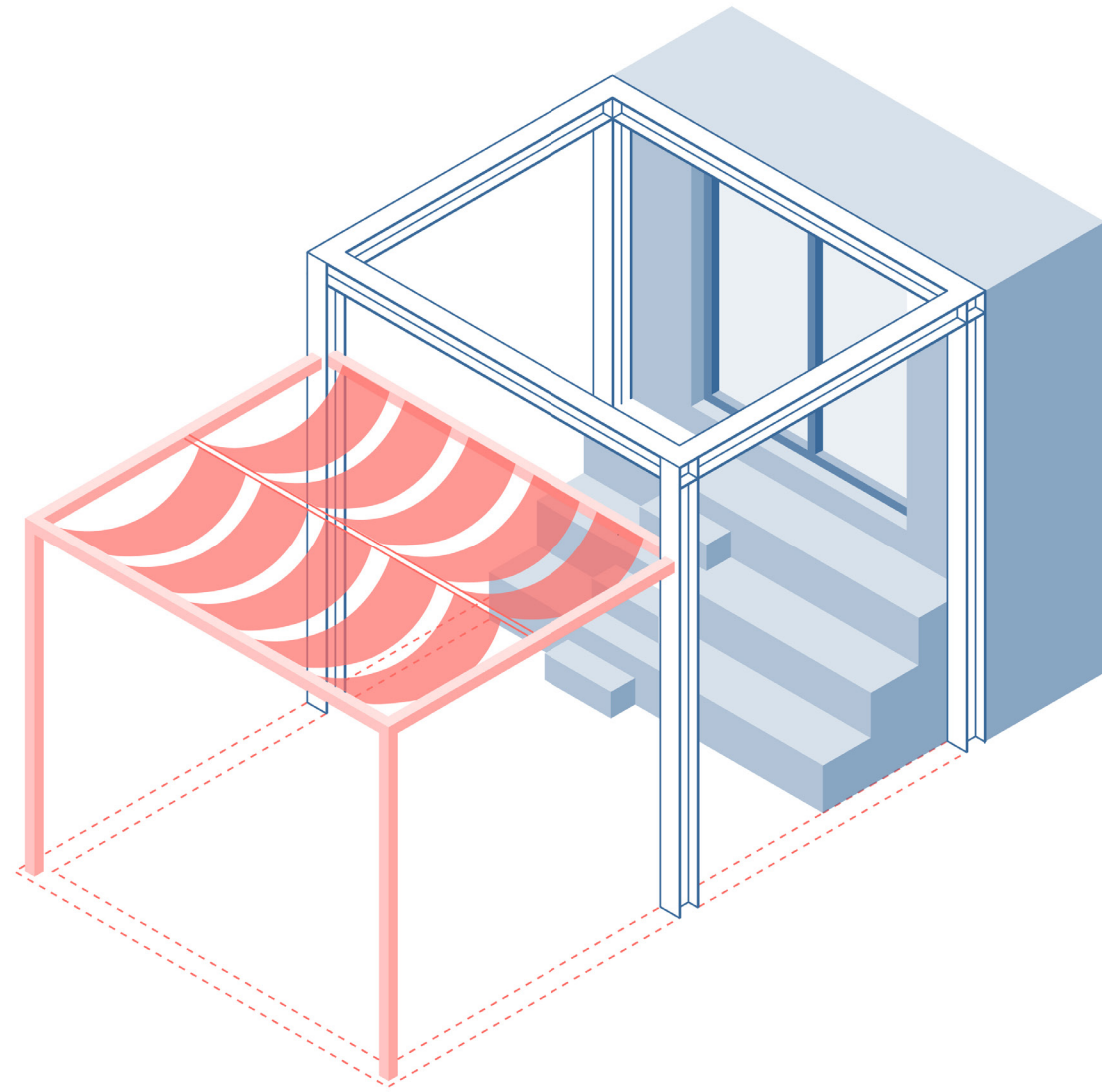
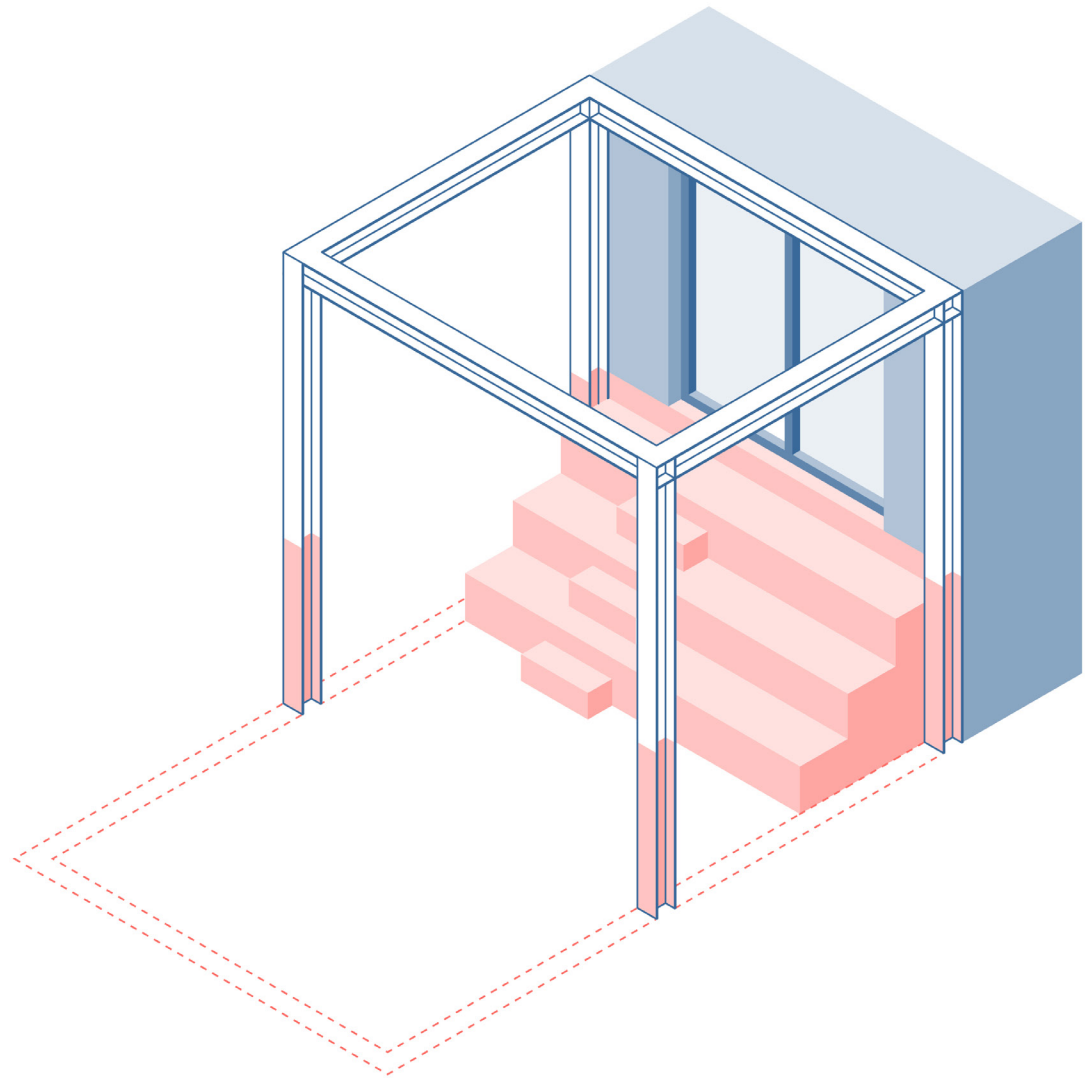

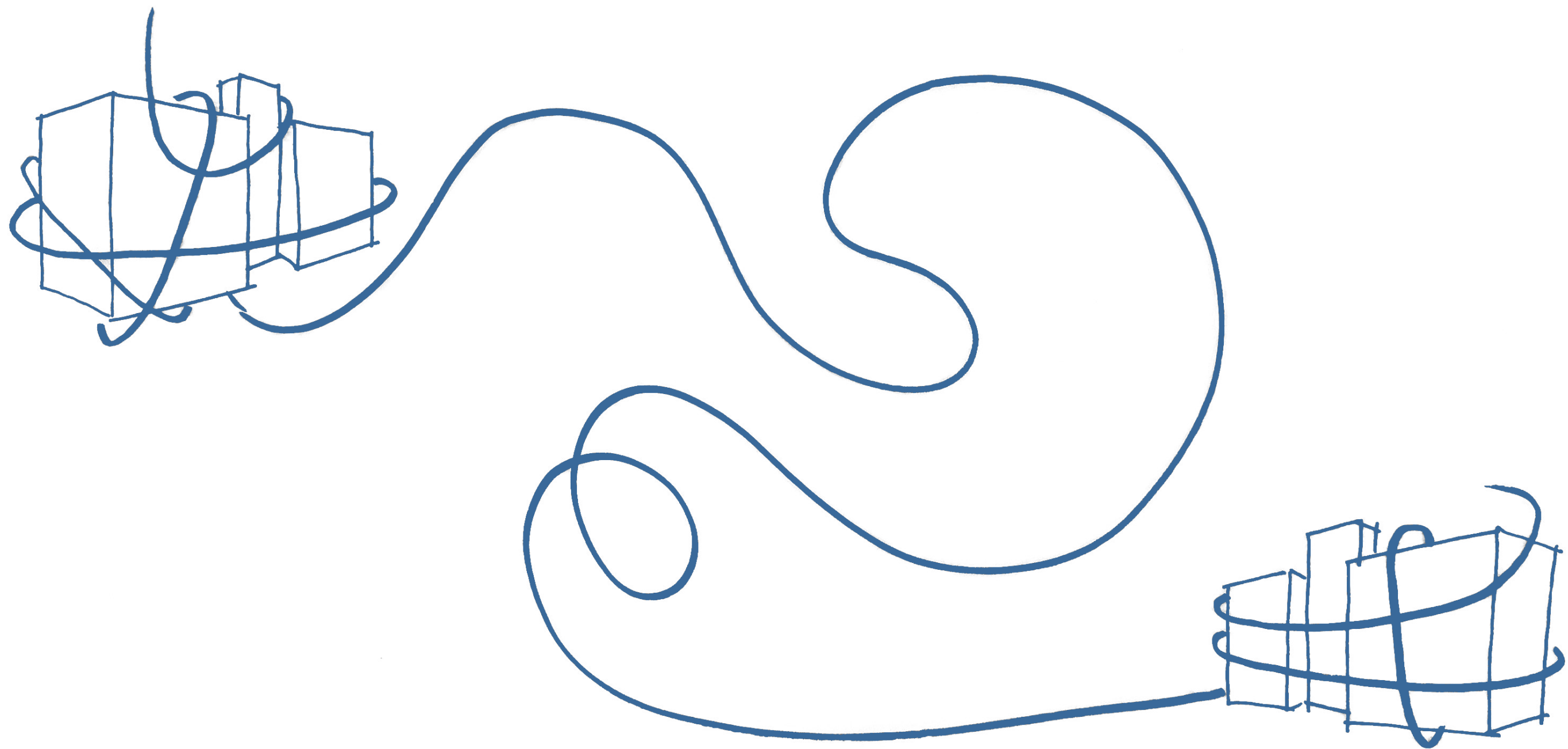

● Current urban situation

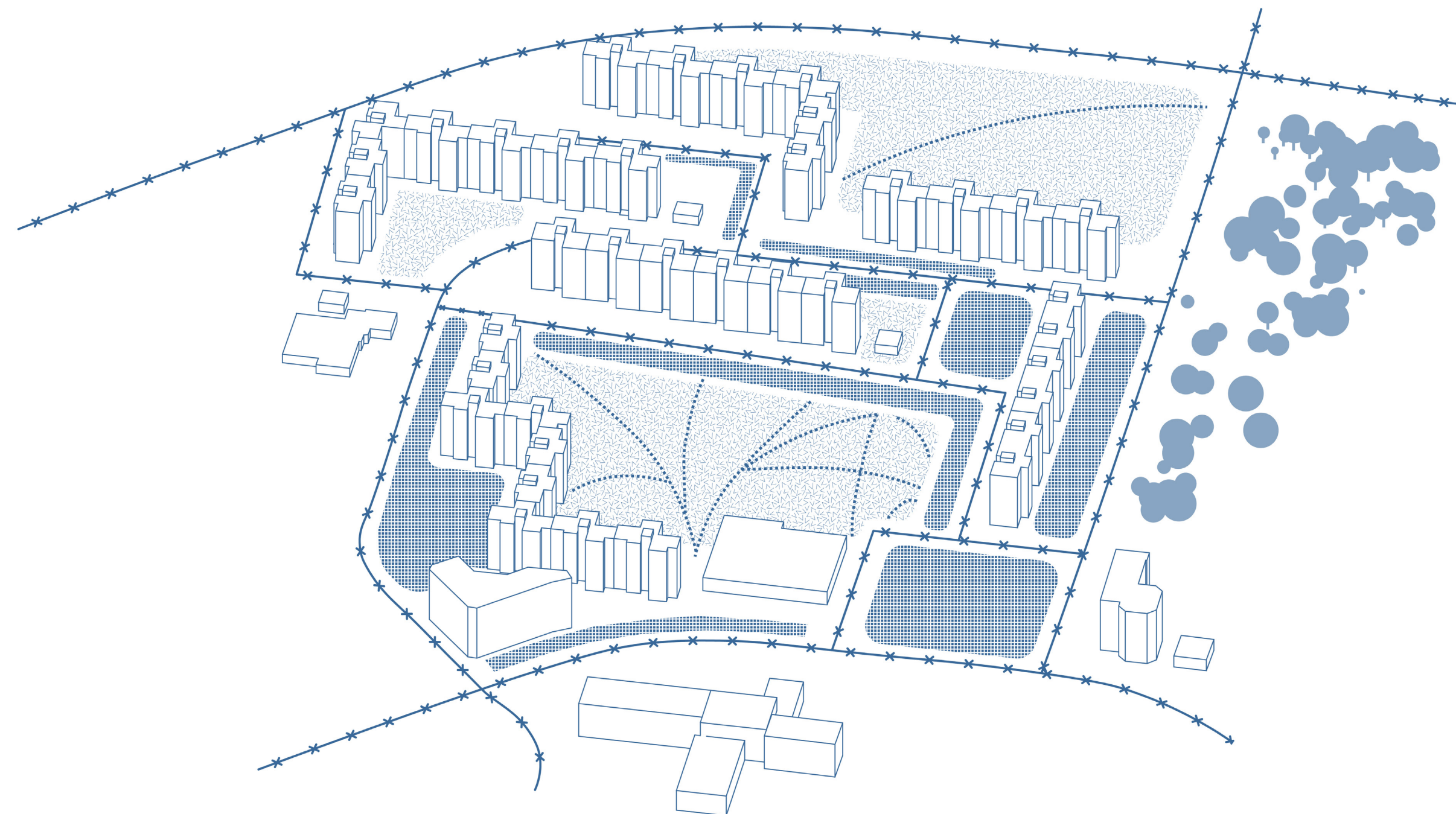

# Current urban situation

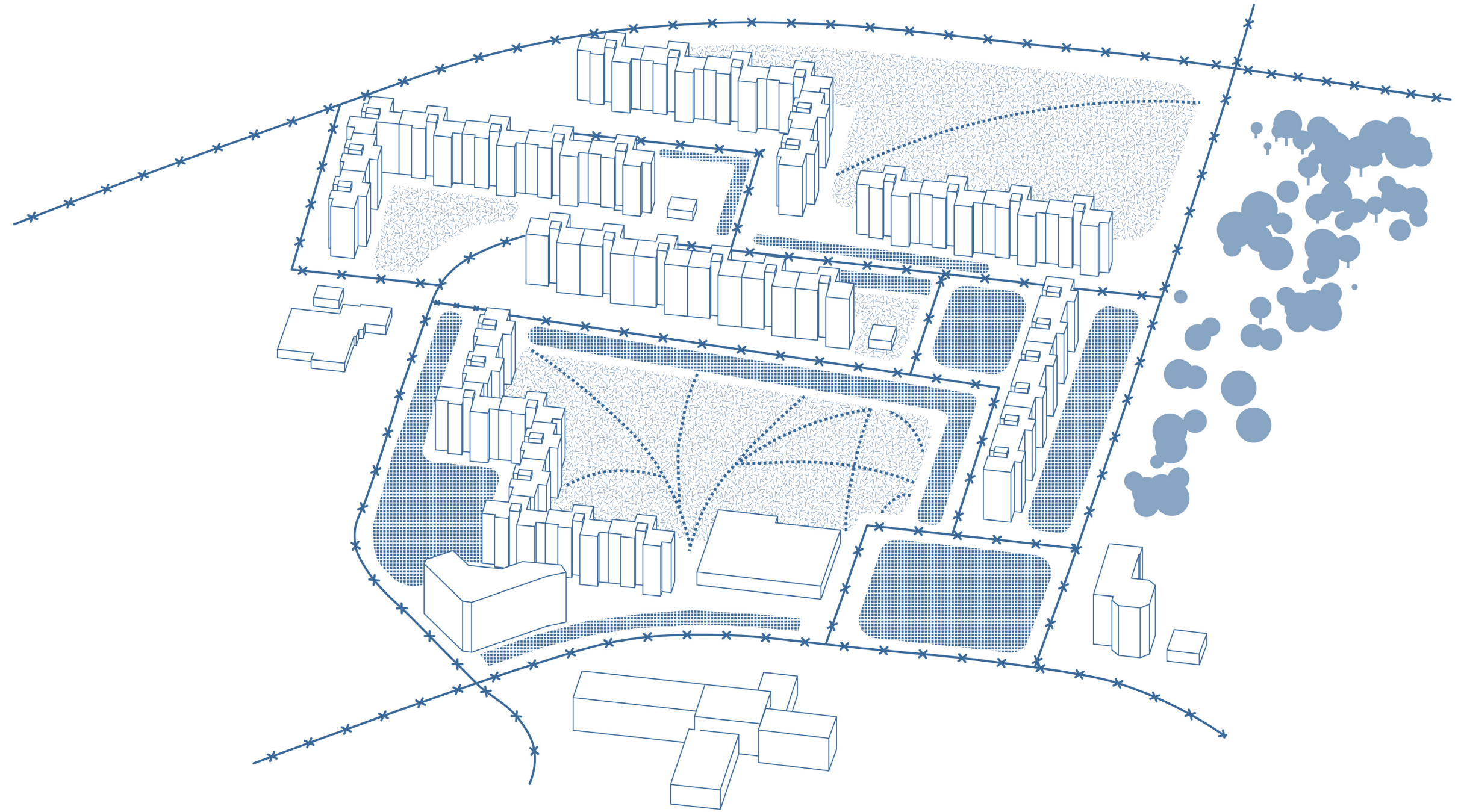

# The Panelka strategy

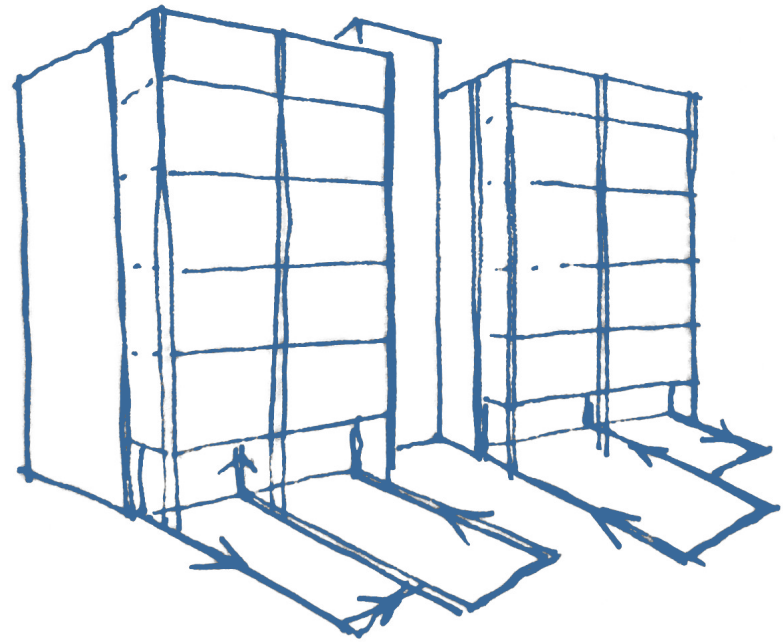

self-referring line

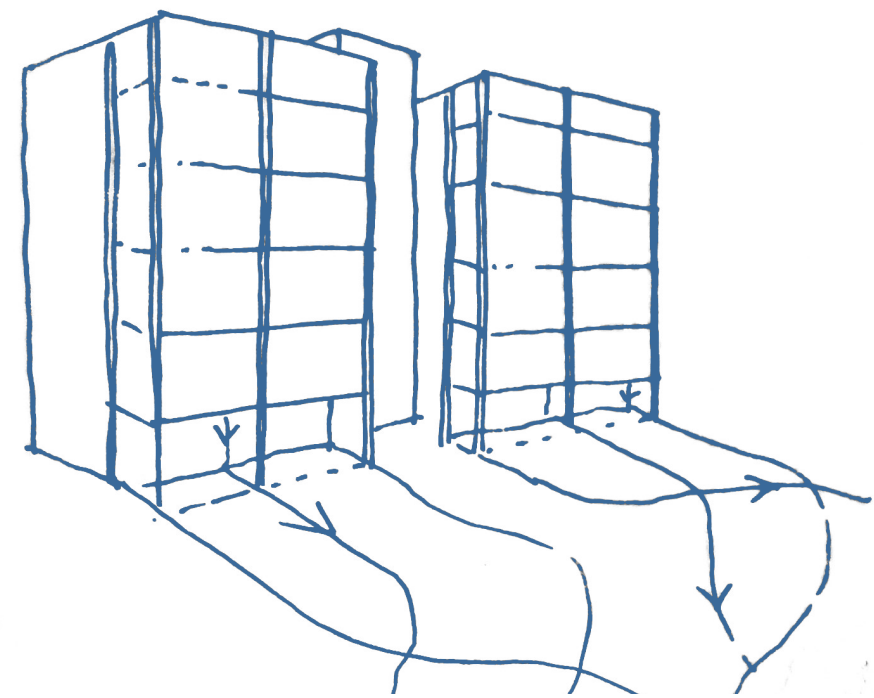

connecting line

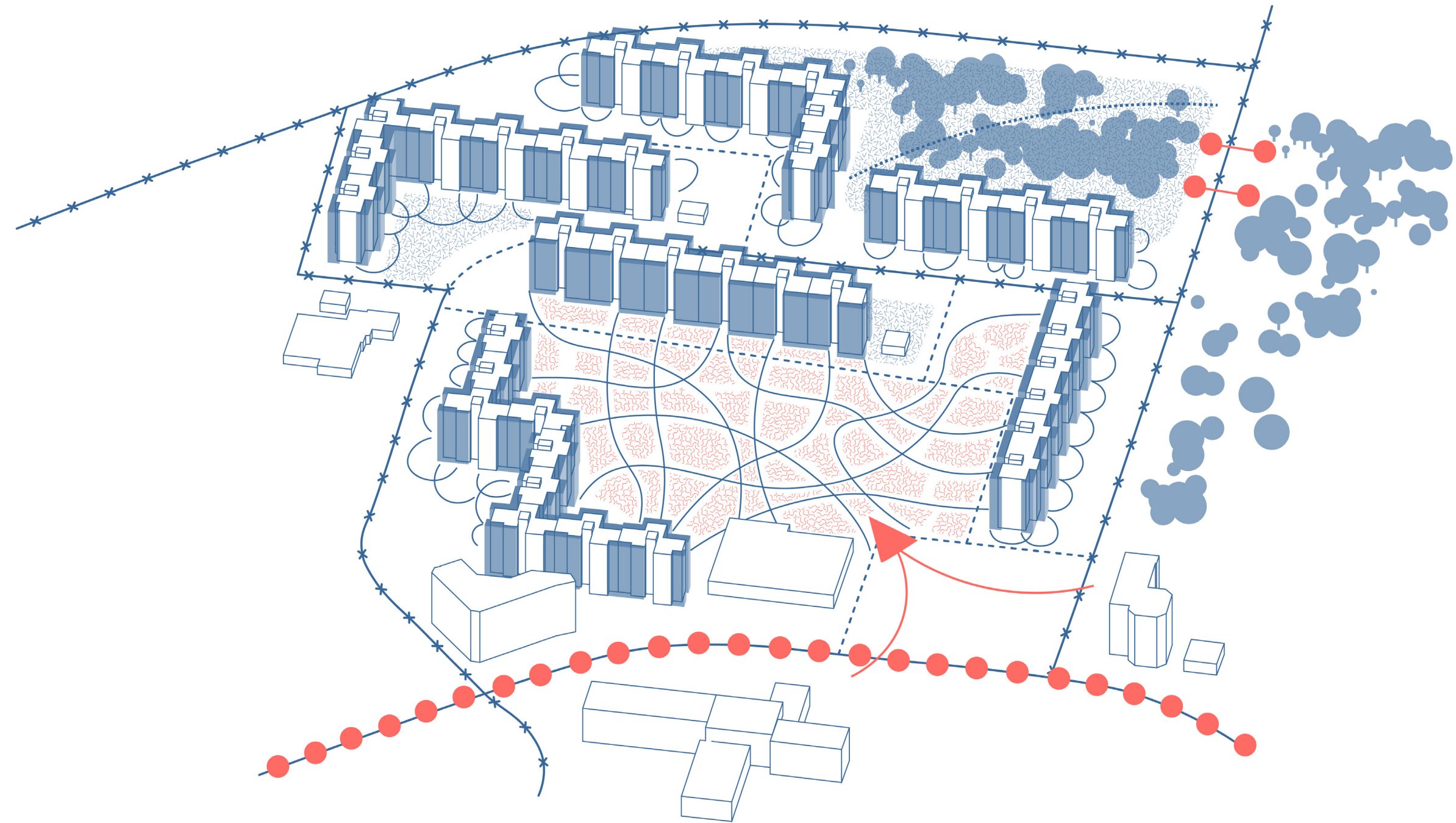



● Existing methodology

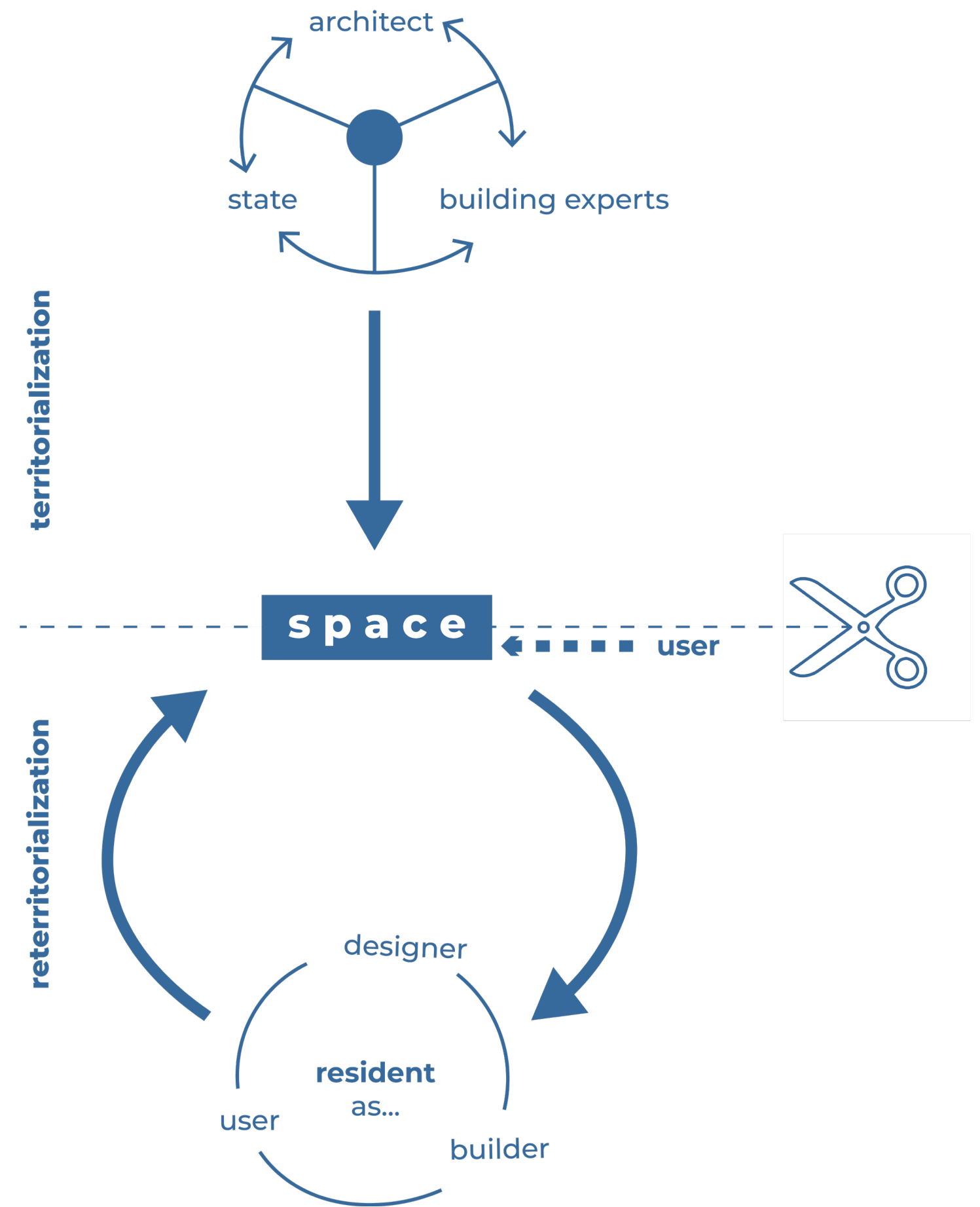

● Existing methodology

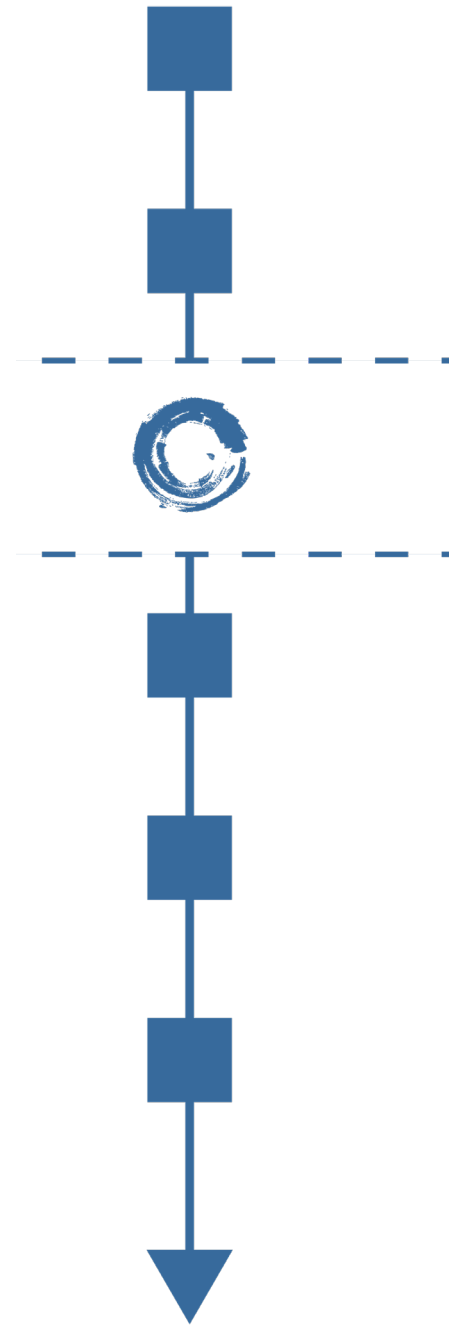

vs

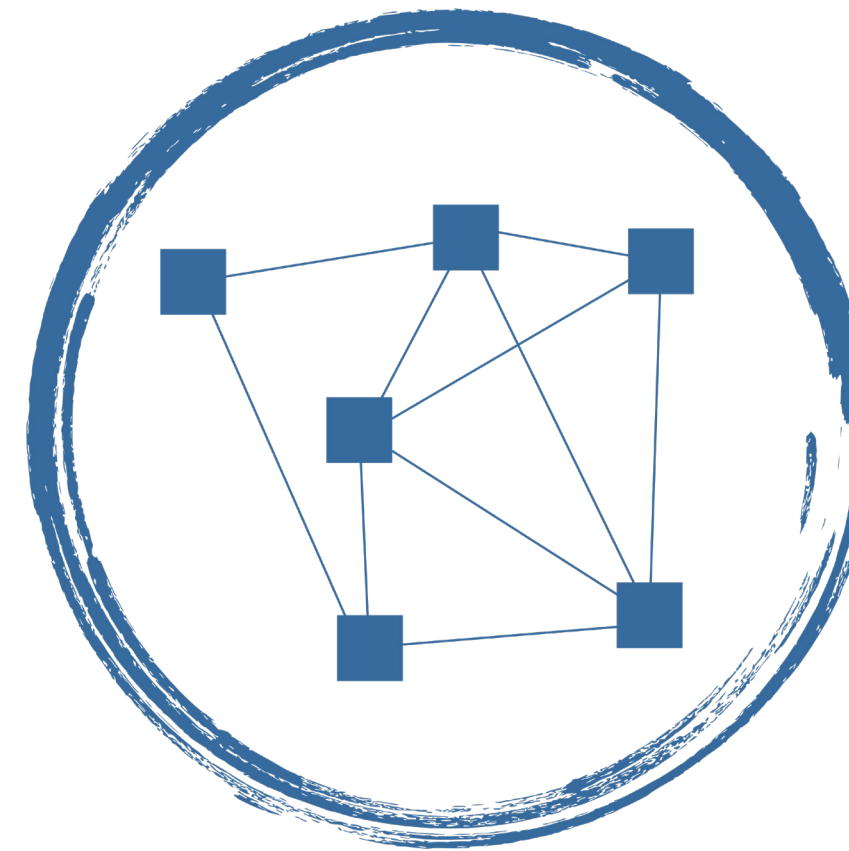

● Degrees of participation

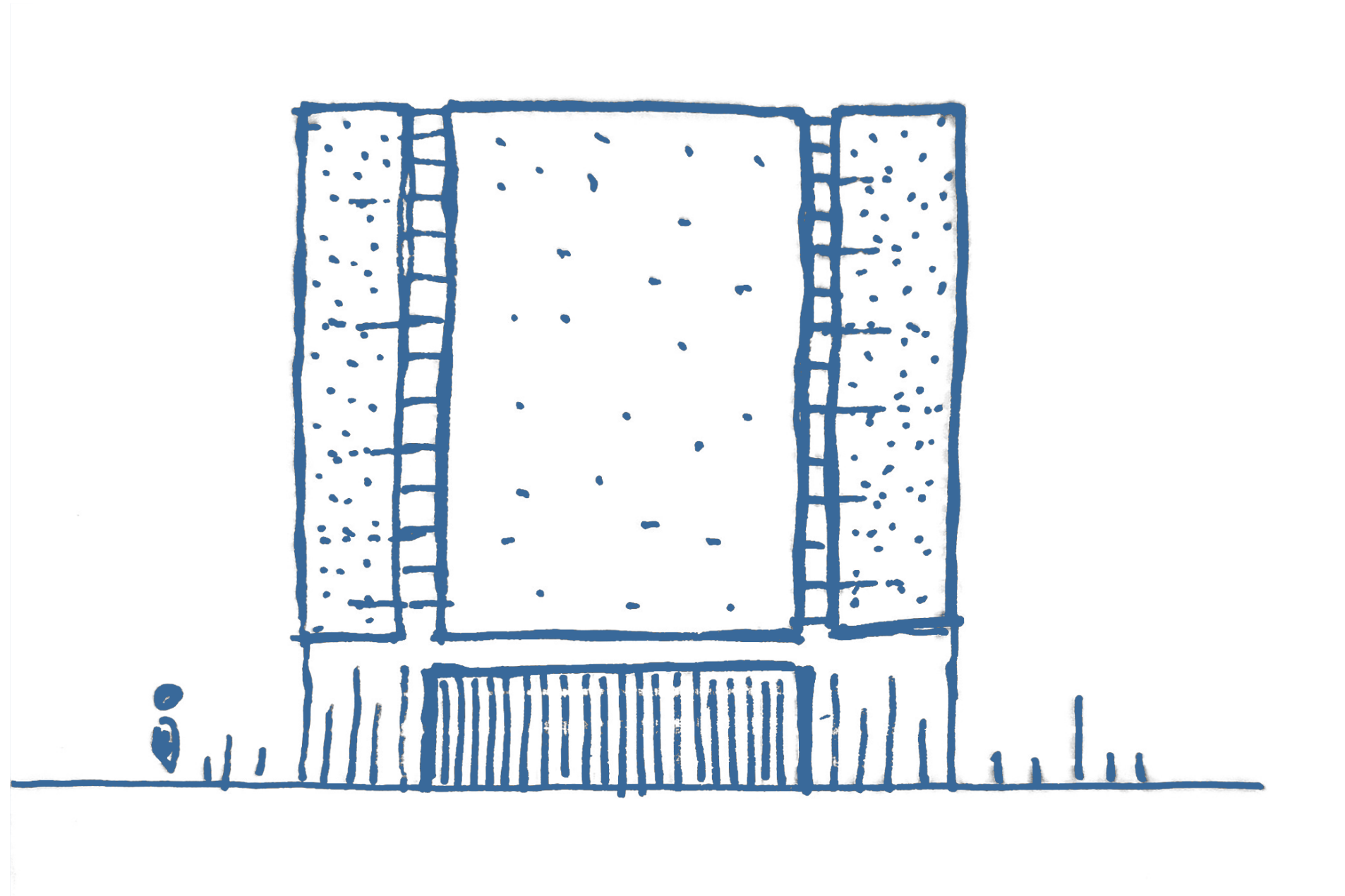

● Degrees of participation

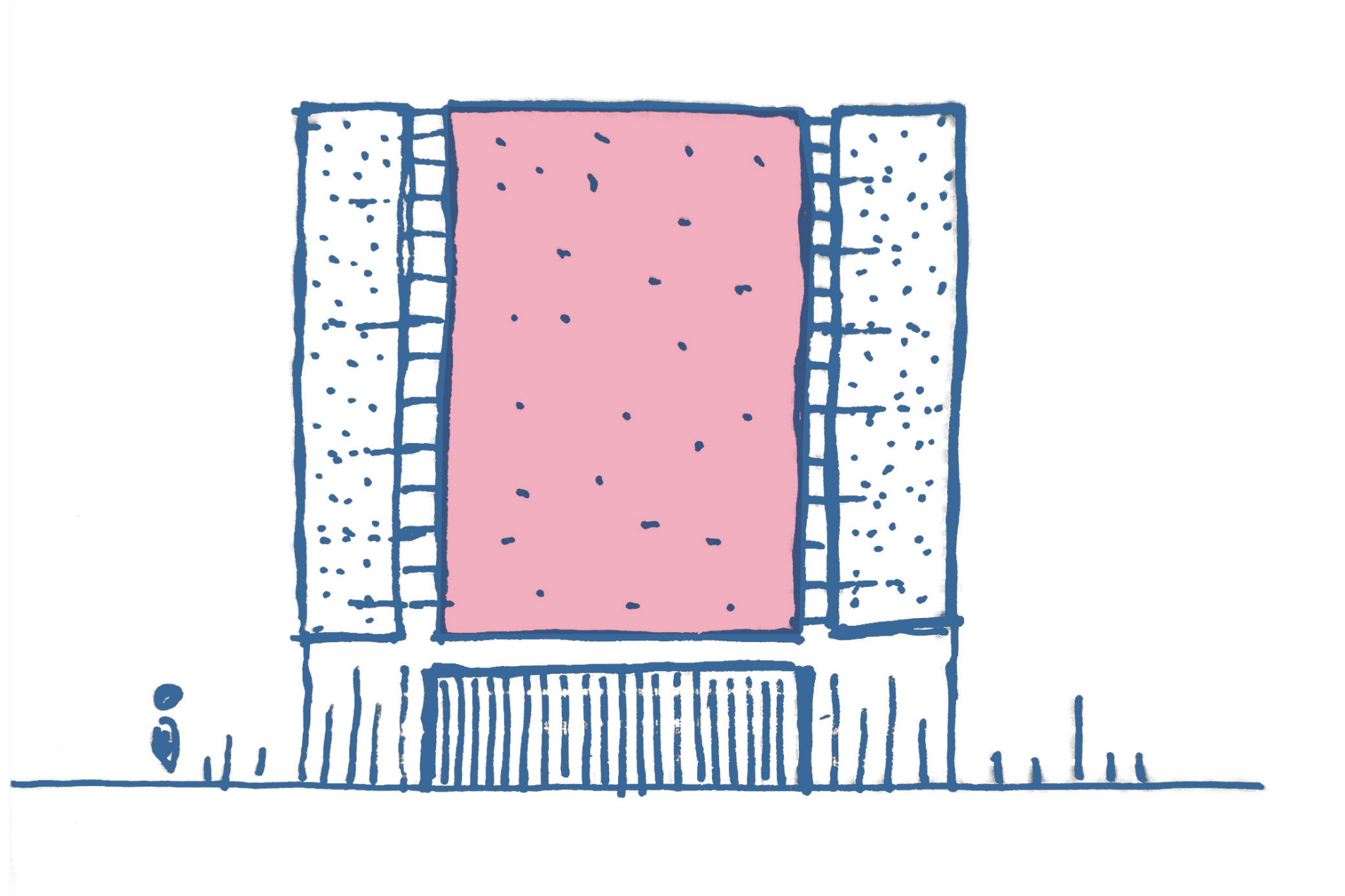

● Degrees of participation

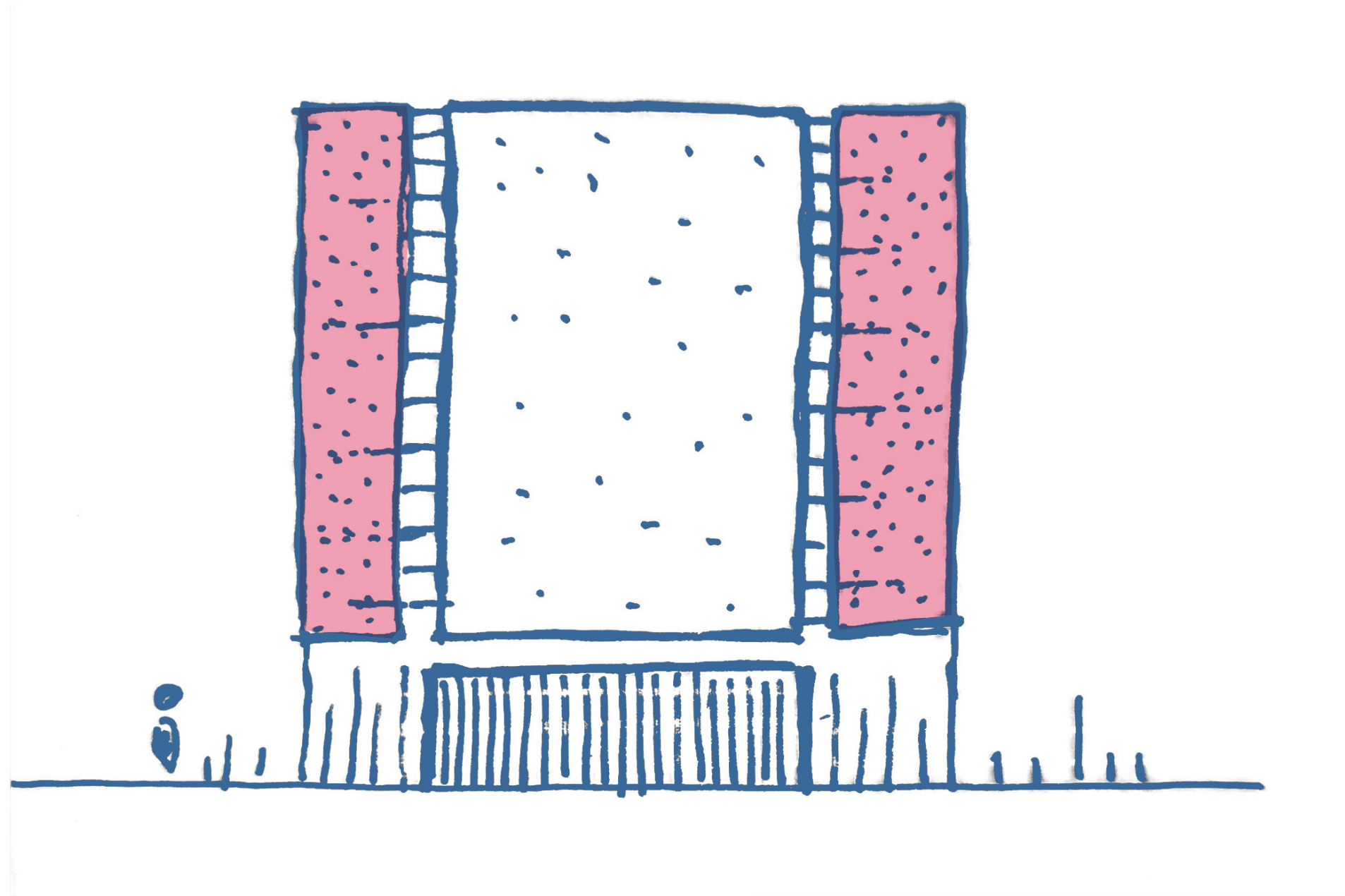

● Degrees of participation

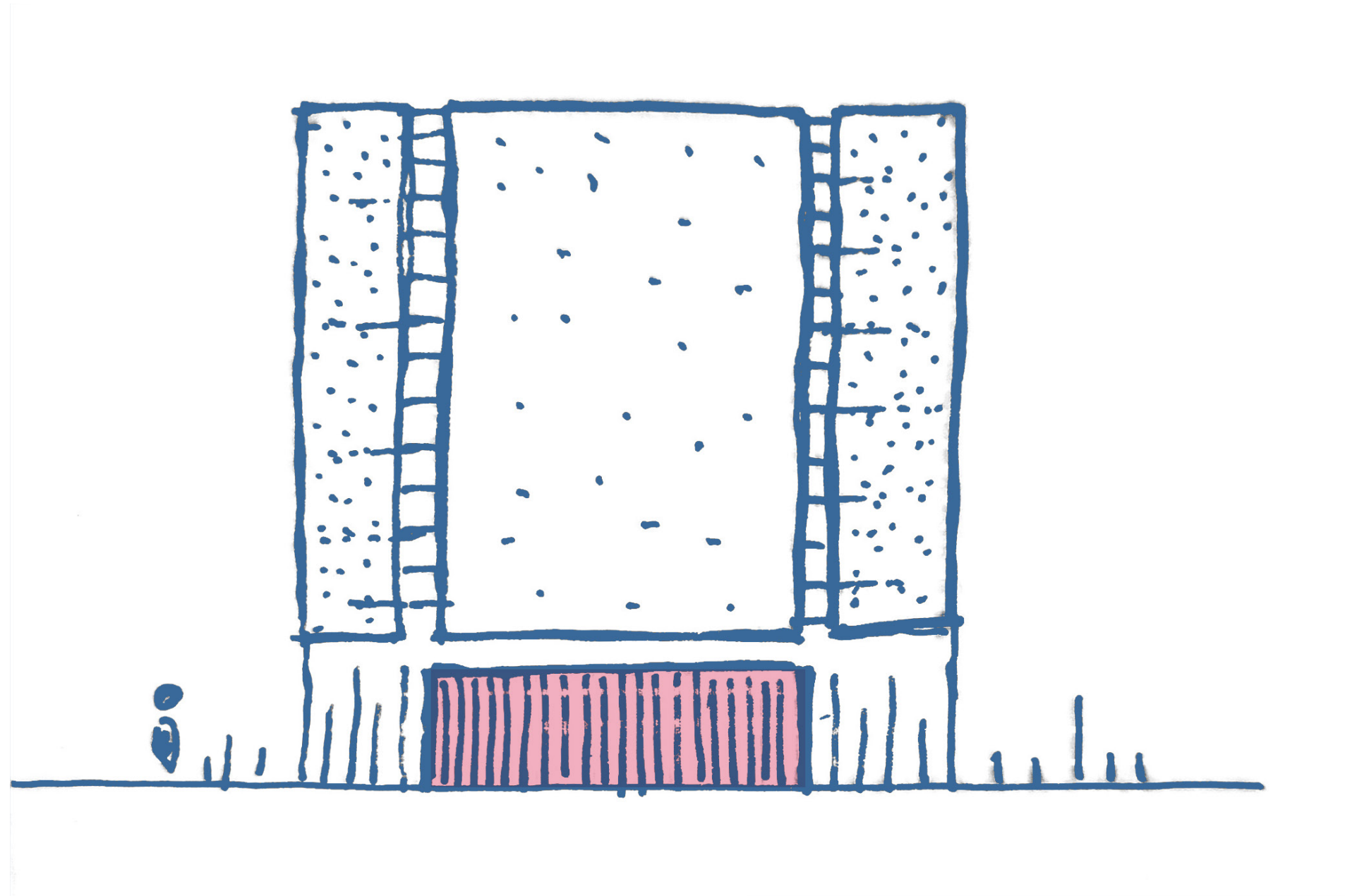

## Pilars of circularity

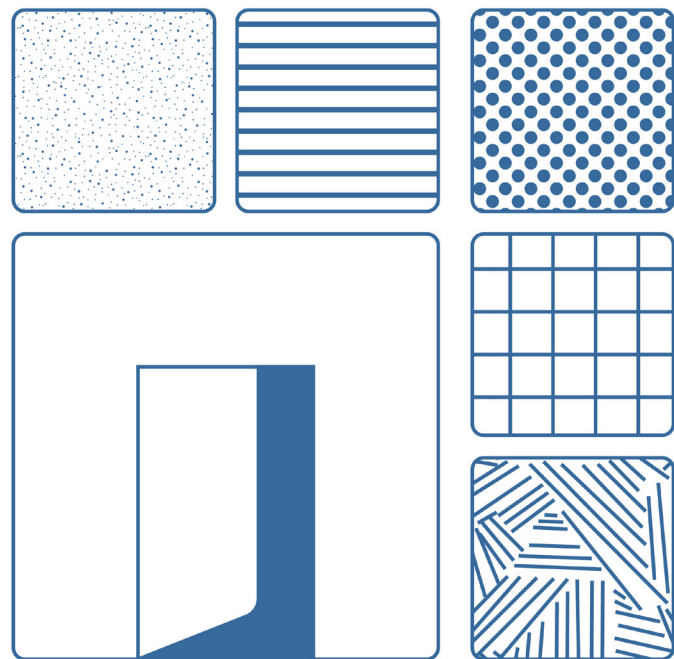

### UPCYCLING:

of the old materials and structures: the concrete of the demolished walls/ balconies is going to be used in the process of creating the facade elements

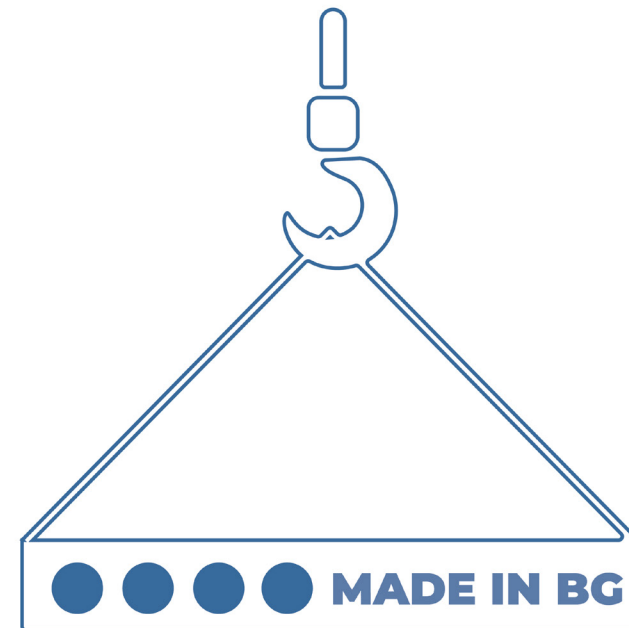

### LOCAL MATERIALS:

in the region the production of the following materials is supported: wood fibre boards, perlite, CLT, LVL, recycled honeycomb cardboard

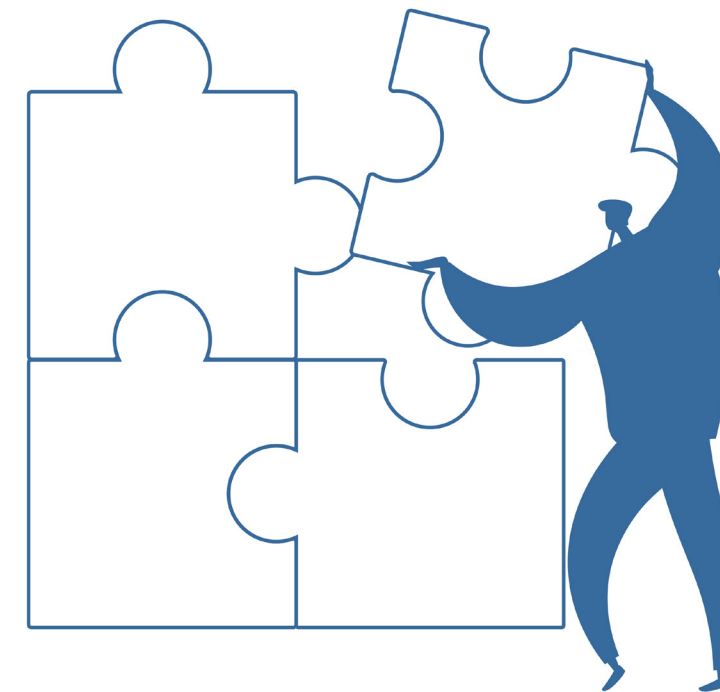

### EASY DIS-ASSEMBLAGE:

the construction method allows for easy dis-assembly, even by unskilled people: this ensures flexibility of the apartments, as well as afterlife of the used materials

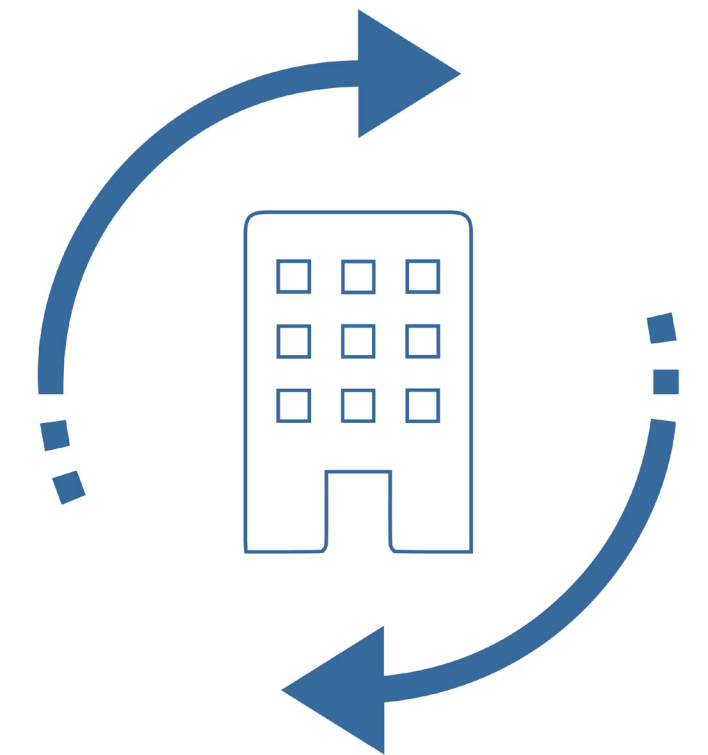

### PROGRAMME FLEXIBILITY:

the change of programme (private and public) allows for multiple life cycles of the Panelka buildings

# Conceptual masterplan

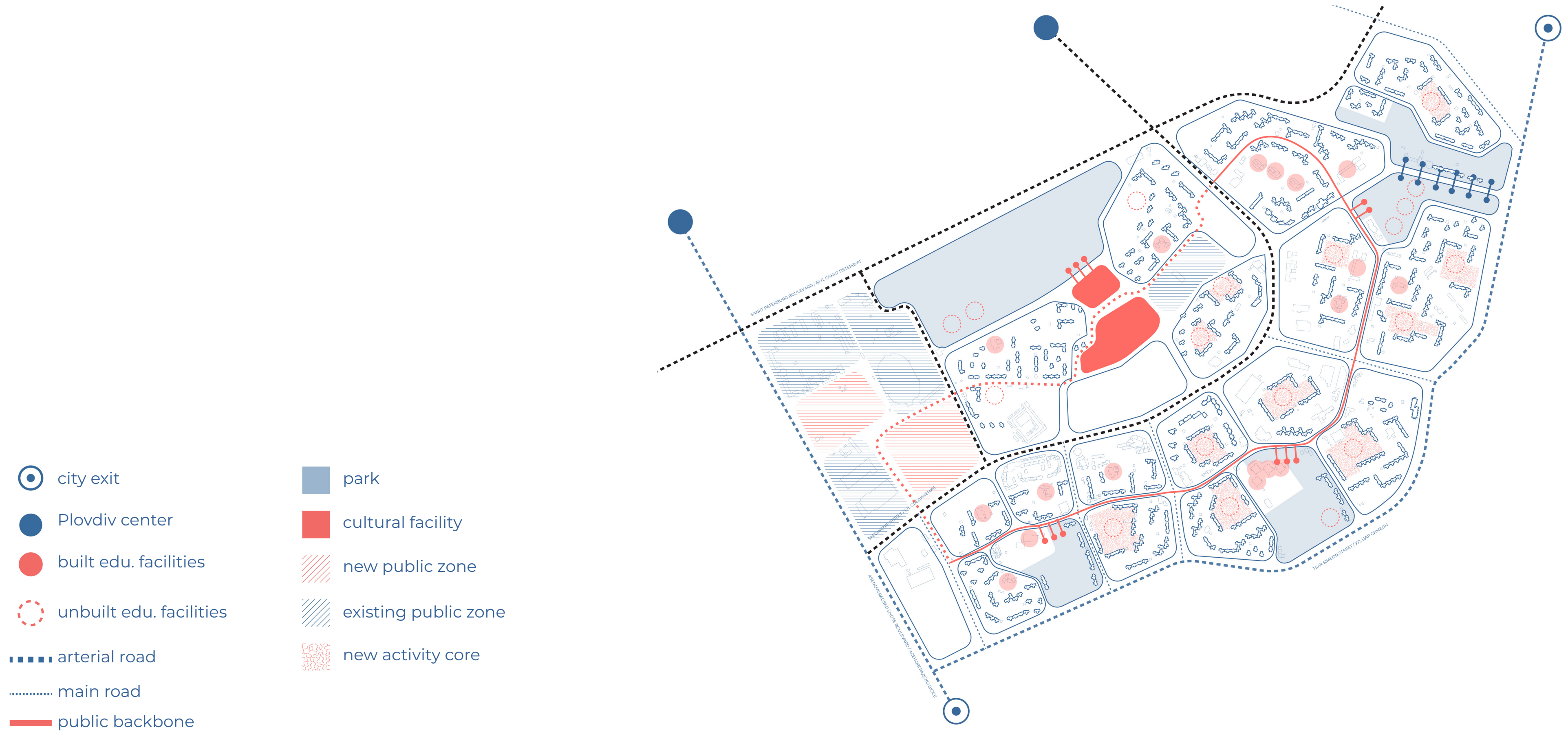

city exit

Plovdiv center

built edu. facilities

unbuilt edu. facilities

arterial road

main road

public backbone

park

cultural facility

new public zone

existing public zone

new activity core

SANKT PETERBURG BOULEVARD / БУЛ. САНКТ ПЕТЕРБУРГ

САКМЕНЕВ СТРИТ / УЛ. СЪКМЕНЕВ

АКИНЧЕВЪНСКО БУЛЕВАРД / АКИНЧЕВЪНСКО БУЛЕВАРД

ТЕАР СИМЕОН СТРИТ / УЛ. УАР СИМЕОН



# Resident interventions as inspiration to turn boundaries into borders

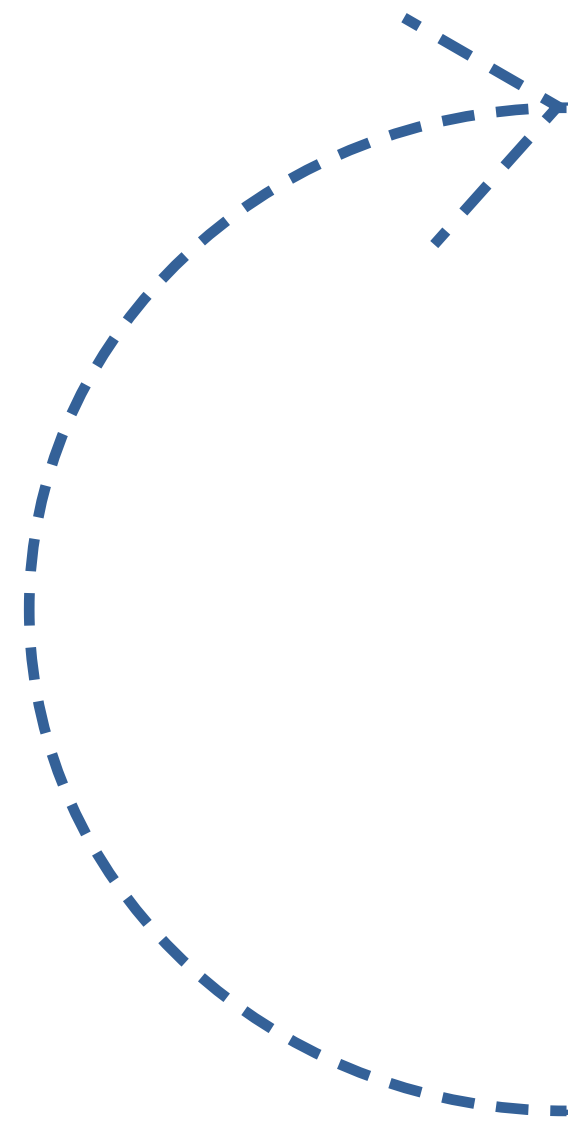

car abyss



disconnection



"blind facades"



grass desserts



orientation



places for encounter



individuality in the public realm



individuality in the private realm



PANELKA OF THE BUILDERS

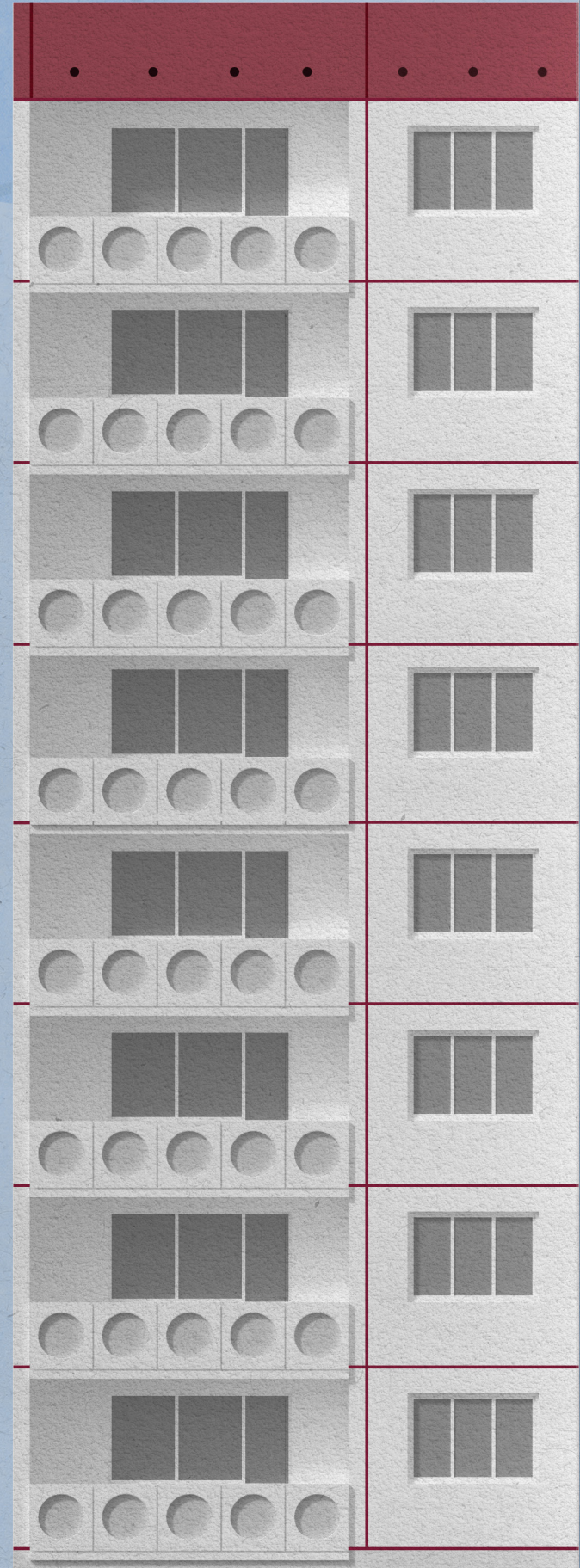

PANELKA IN TRANSITION

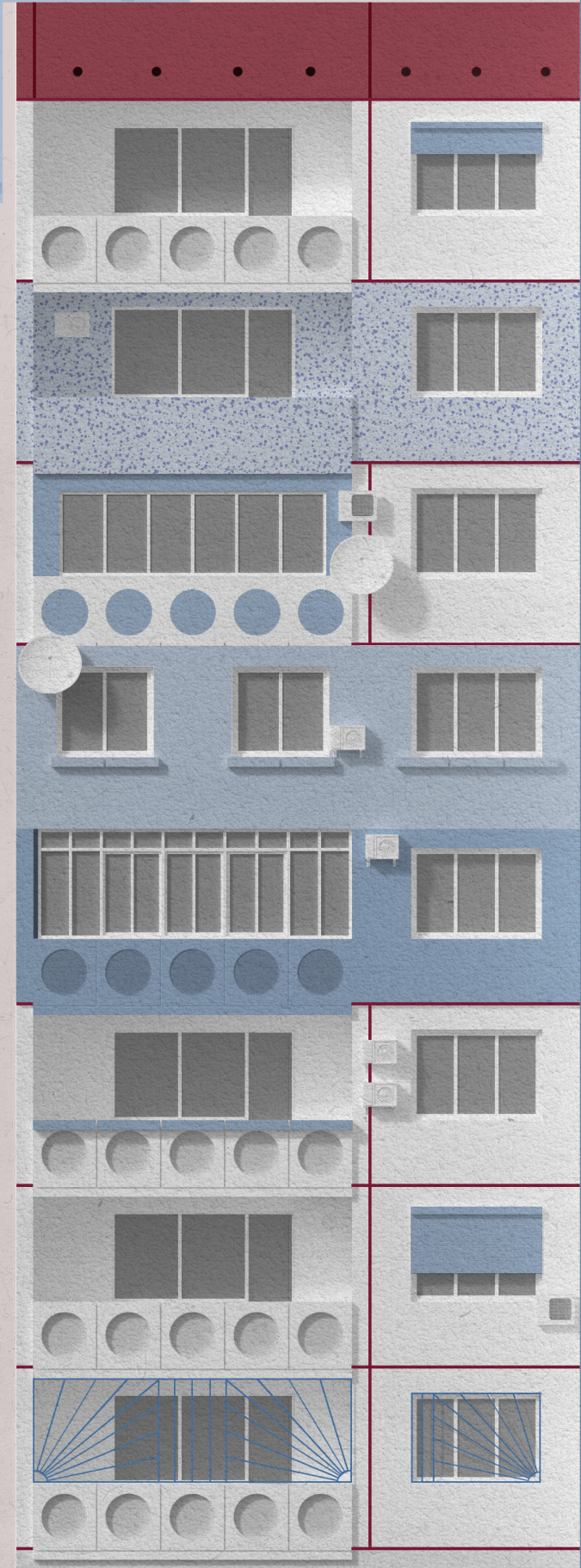

PANELKA OF THE RESIDENTS

