

# AN URBAN HEART OF ROTTERDAM SOUTH

THE RENEWAL OF THE URBAN URBAN RENEWAL studio hybrid buildings



**MARISKA DE GROOT** p5 presentatie 25 juni 2012  
begeleiders: Paul Vermeulen Henk Muhl

- Locatie
- Locatie analyse
- Stedenbouwkundig plan
- Projectgebied
- Ontwerp voorstel
- Gevelordening en materialisatie
- Conclusie



Rotterdam (bron: google maps)

Locatie

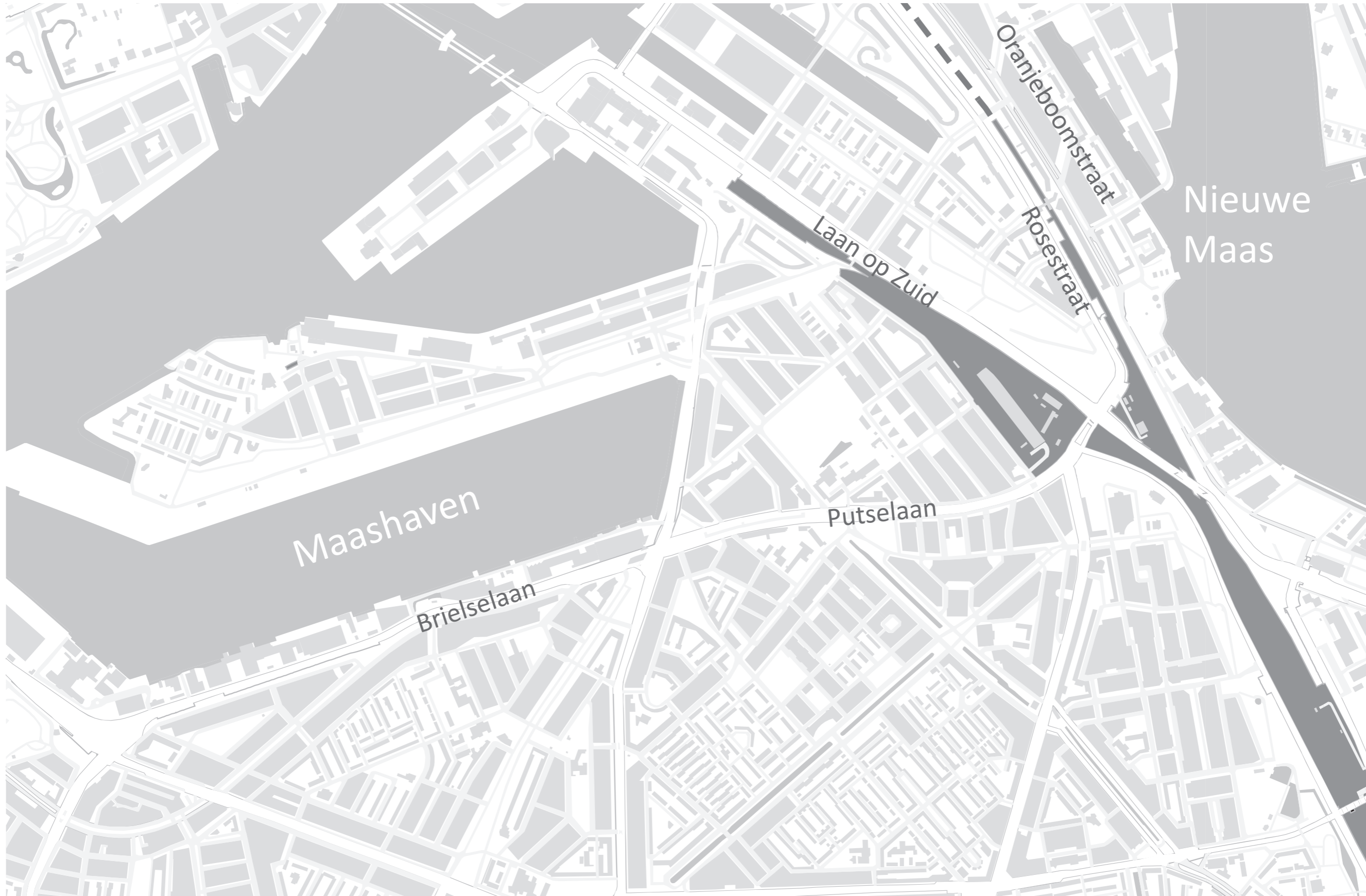

Locatie in Rotterdam

The area in Rotterdam South is a patchwork of enclaves, which are created by infrastructural barriers



Lappendeken

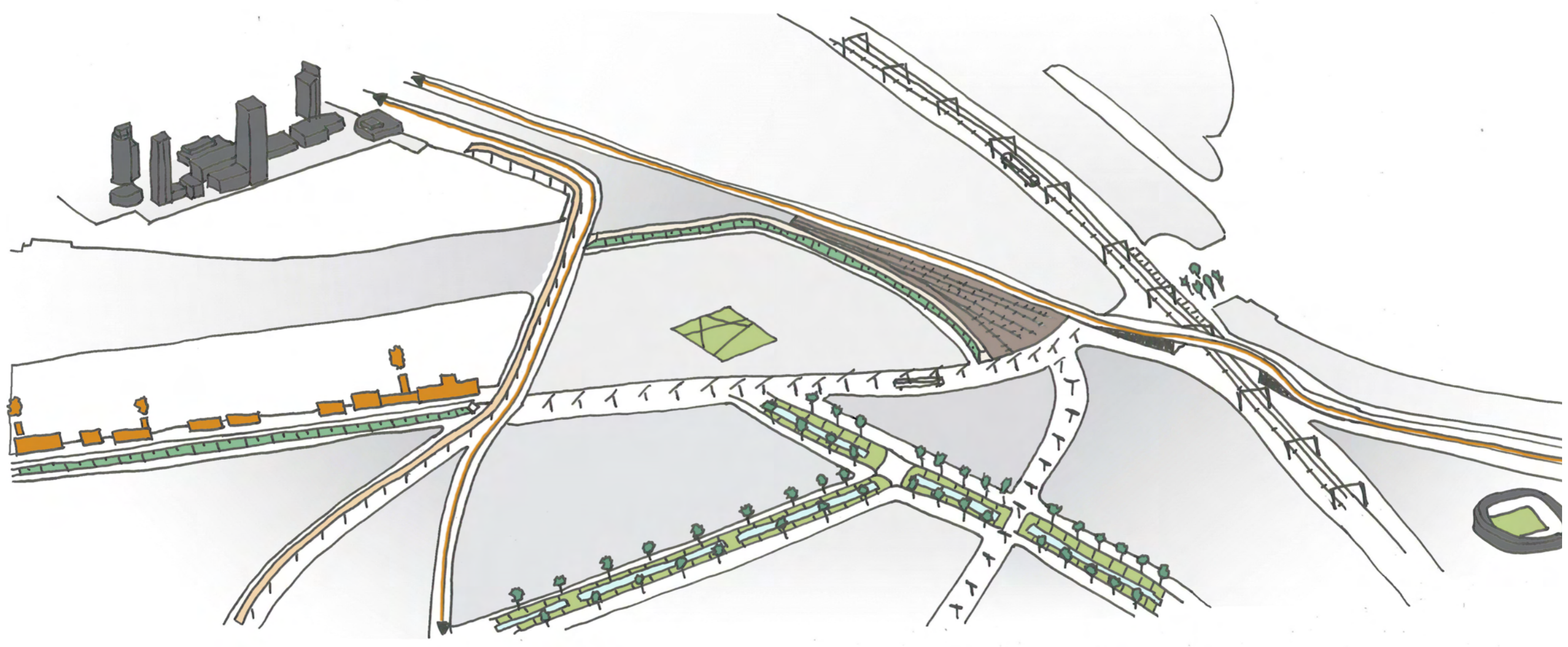

Grenzen en barrières

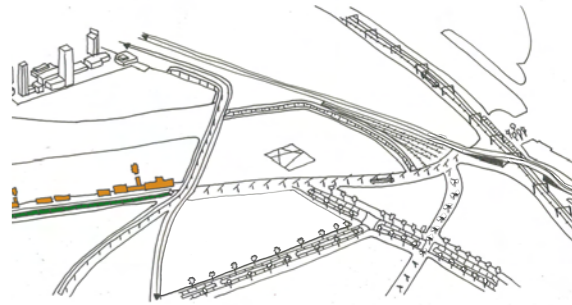

Grens: de dijk op de Brielselaan



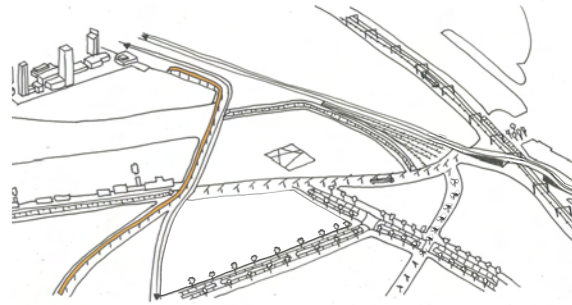

Grens: metro fly-over

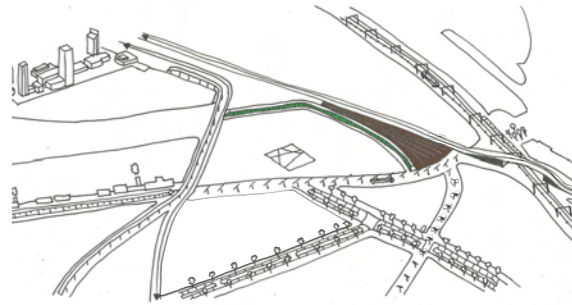

Grens: de dijk op de Brede Hilledijk

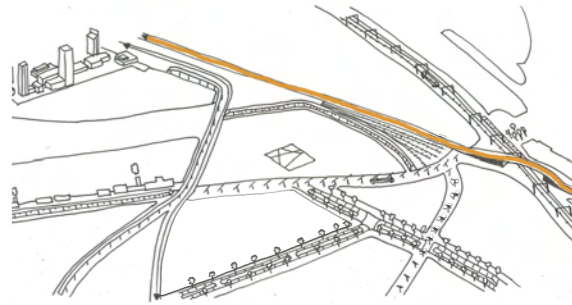

Grens: Laan op Zuid

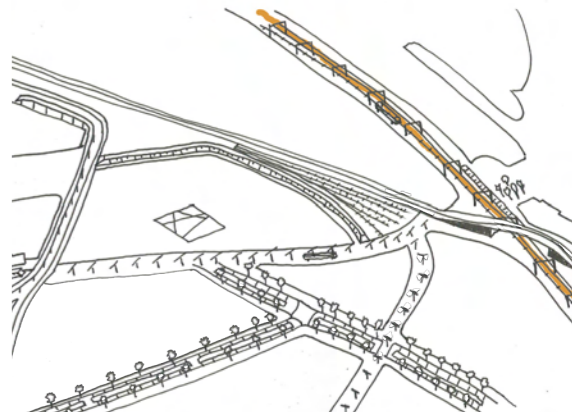

Barriere: spoorlijn

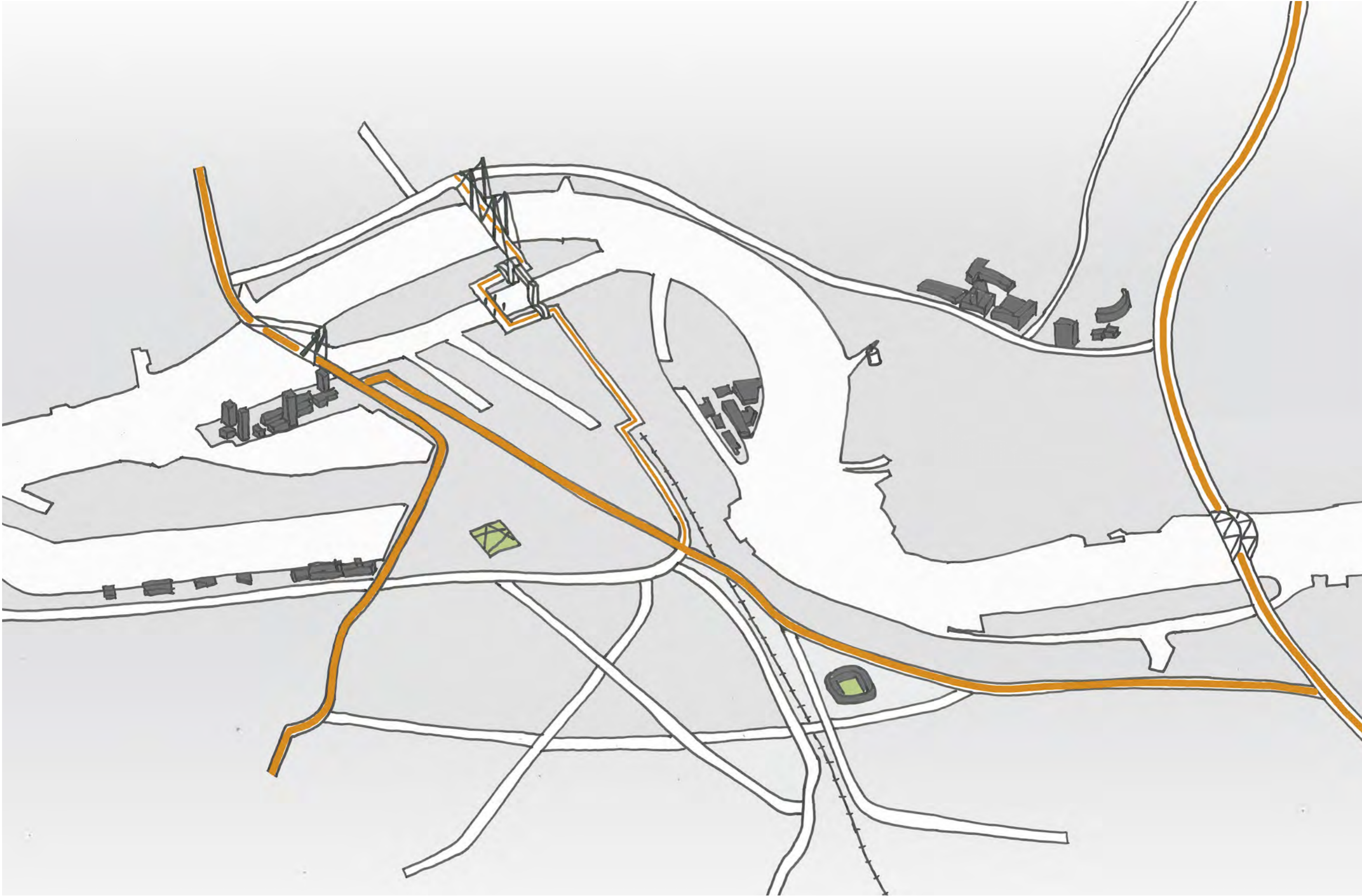

Straat patroon



Openbaar vervoer

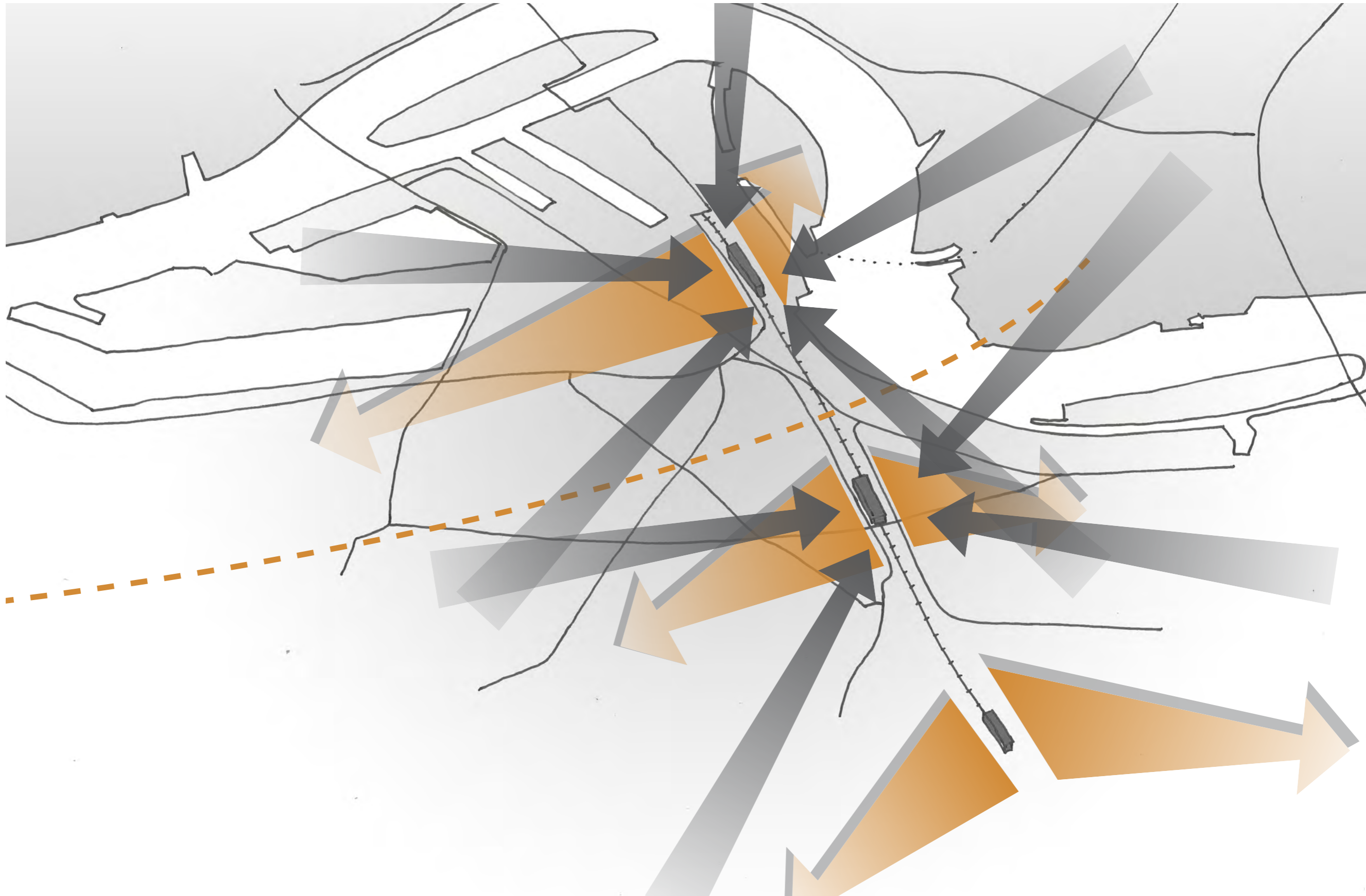

Locatie IC station

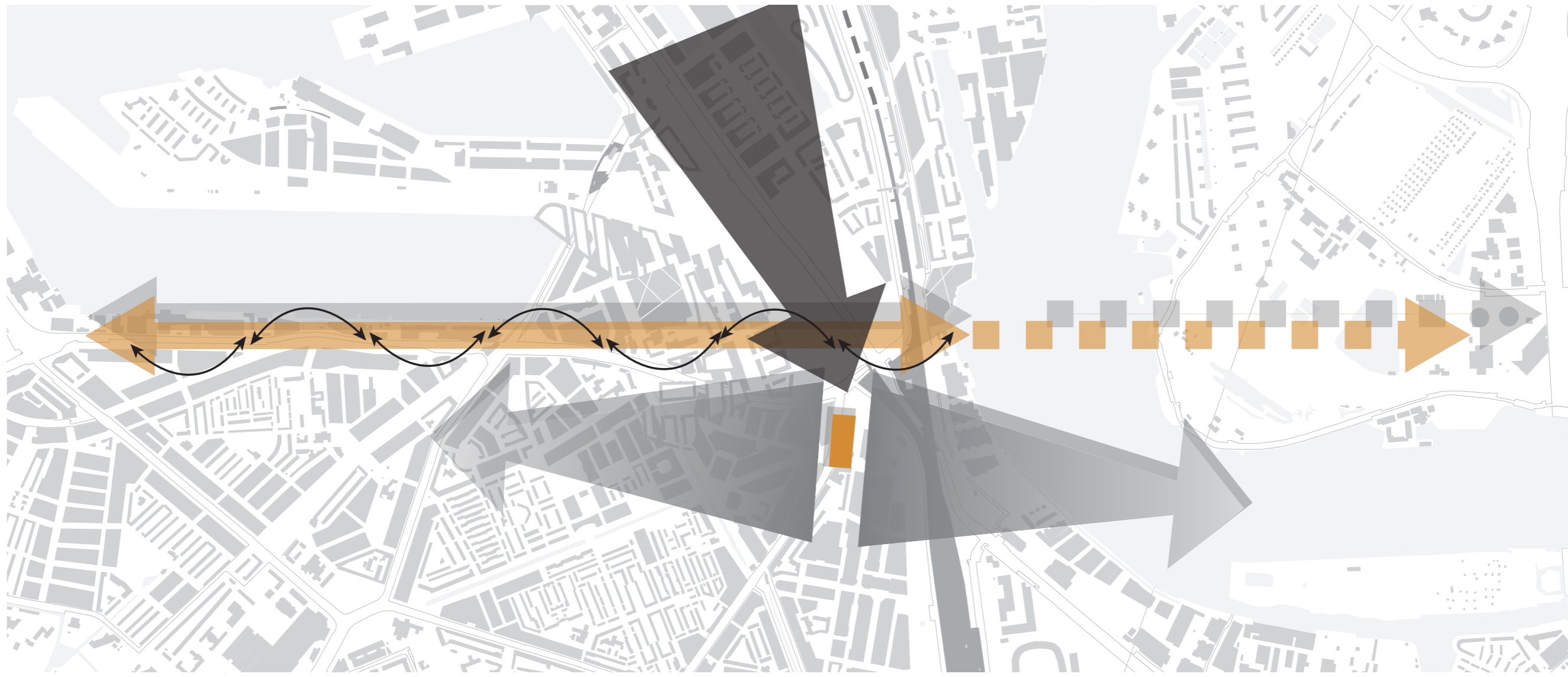

Doel





Studiegebied

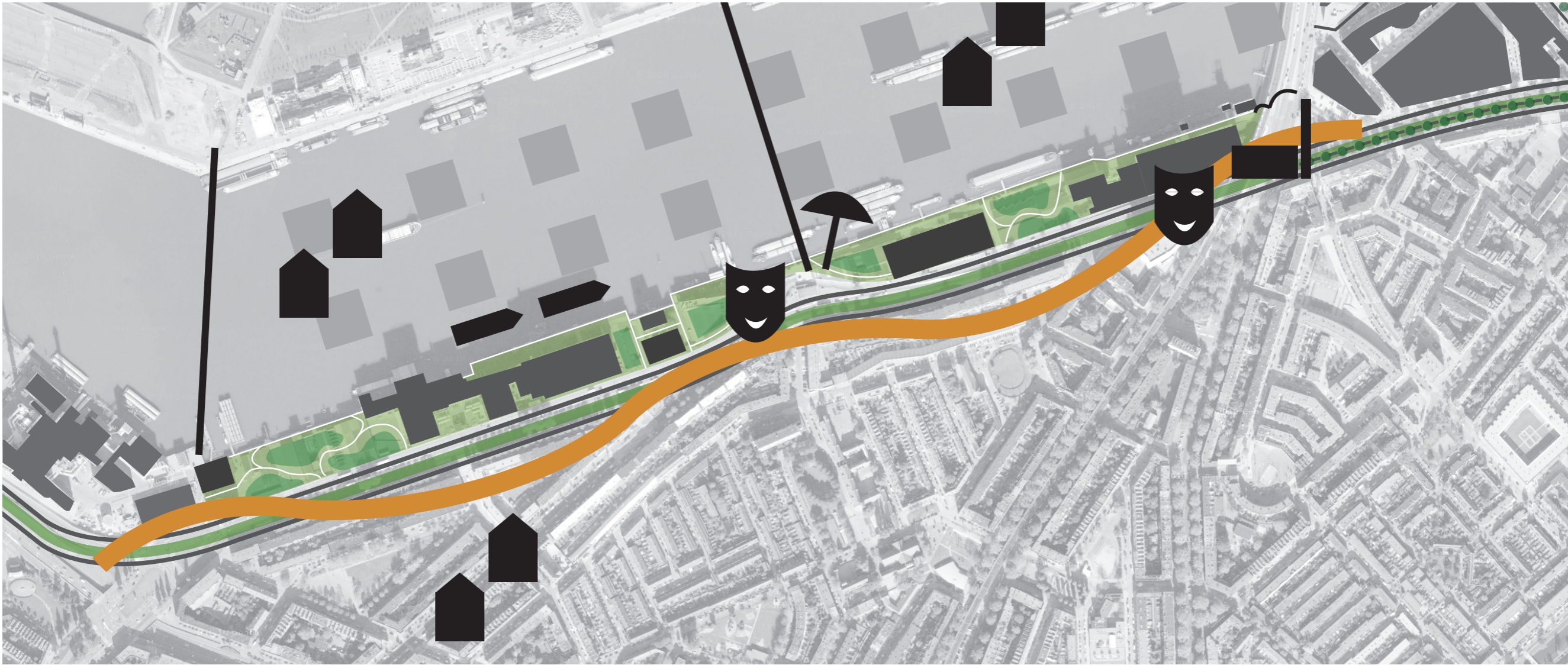

Ontwikkeling Brielselaan (bron: Veelen van, P., Boer, F., Hoijink, R., Laan van der, T. (2010) Veilige en goed ingepaste waterkeringen in Rotterdam en Projectbureau Stadshavens Rotterdam (2009) Showcase van de Rotterdamse Stadshavens.

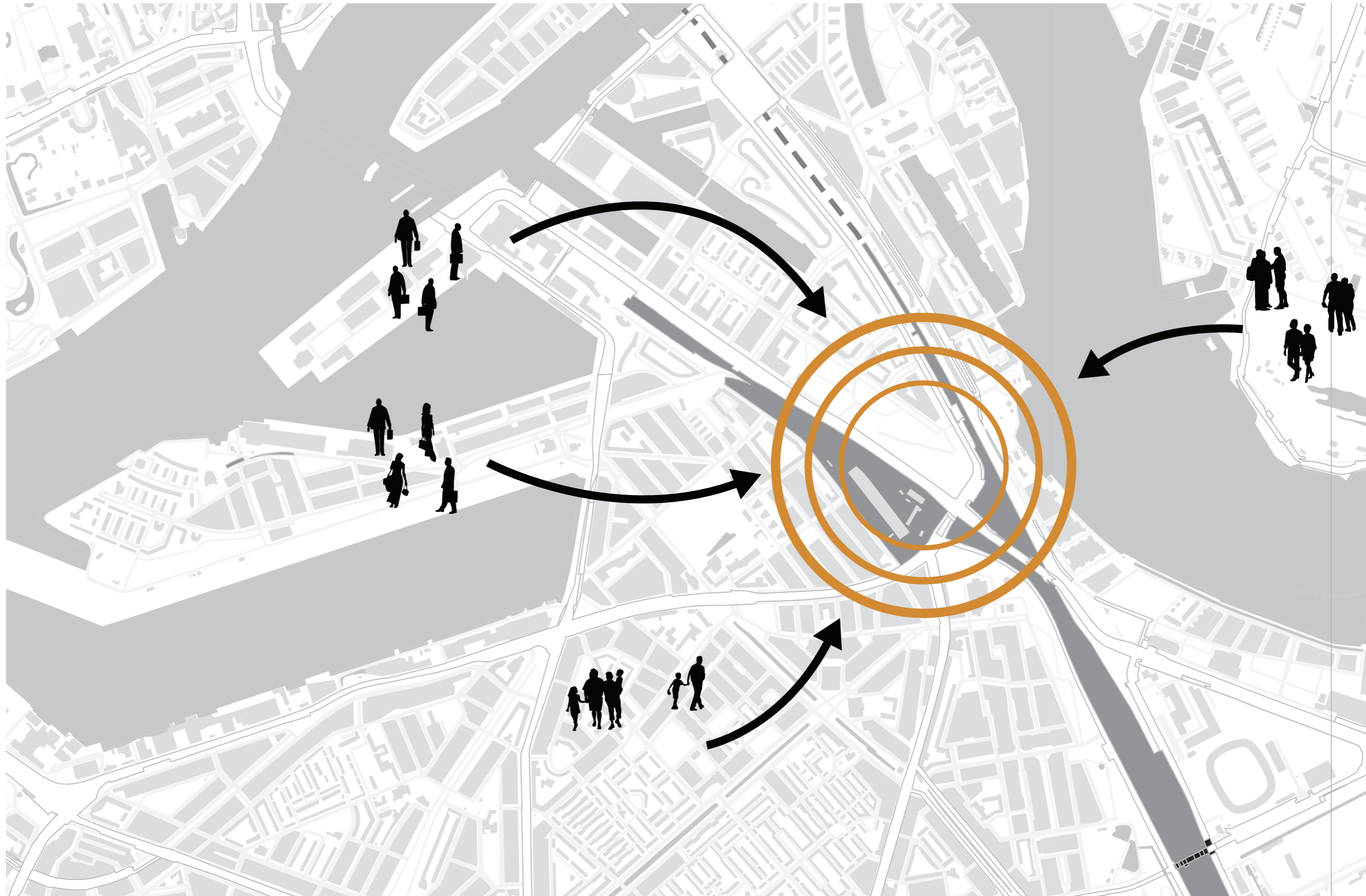

Verskillende groepen aantrekken

‘De consumptie van ruimte in het stedelijk veld richt zich dus enerzijds op de massale toeloop op ‘events’ en positieve plaatsen, en anderzijds op het al even massale ontwijken van allerlei negatieve aspecten van de maatschappelijke ontwikkelingen ‘....’ Alles wijst erop dat de groeiende middenklasse het stedelijk veld vooral gebruikt om zich af te scheiden volgens sociale groepslijnen en dat een uitwisseling tussen verschillende maatschappelijke groepen minder plaatsvindt.’

Bron: Hajer, M., A. Reijndorp (2001). Op zoek naar nieuw publiek domein.

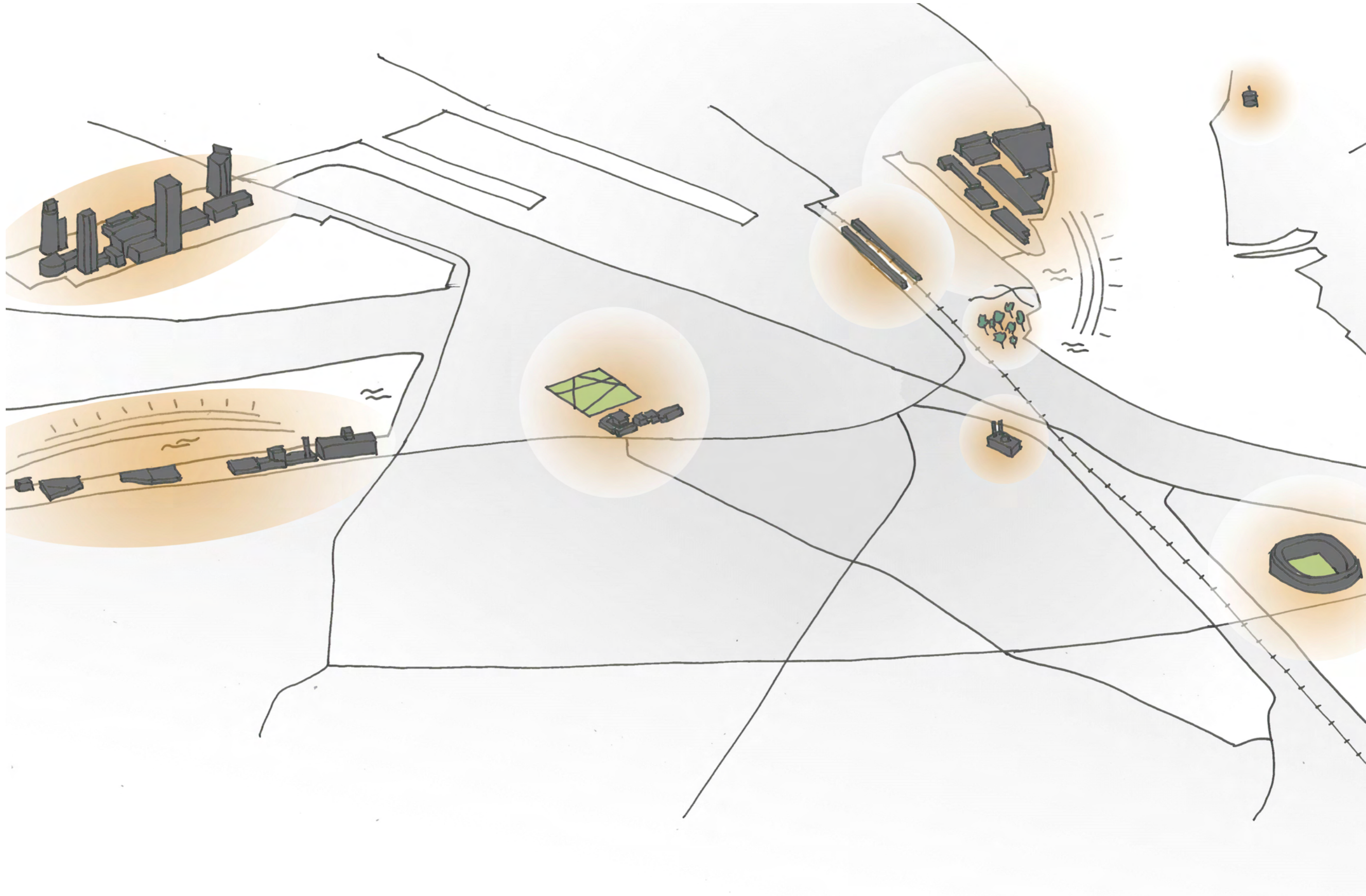

Highlights

European China Centre



Kantoren Kop van Zuid



Conferentie centrum



Erasmus universiteit

Inwoners Rotterdam South

Bibliotheek

Erasmus university

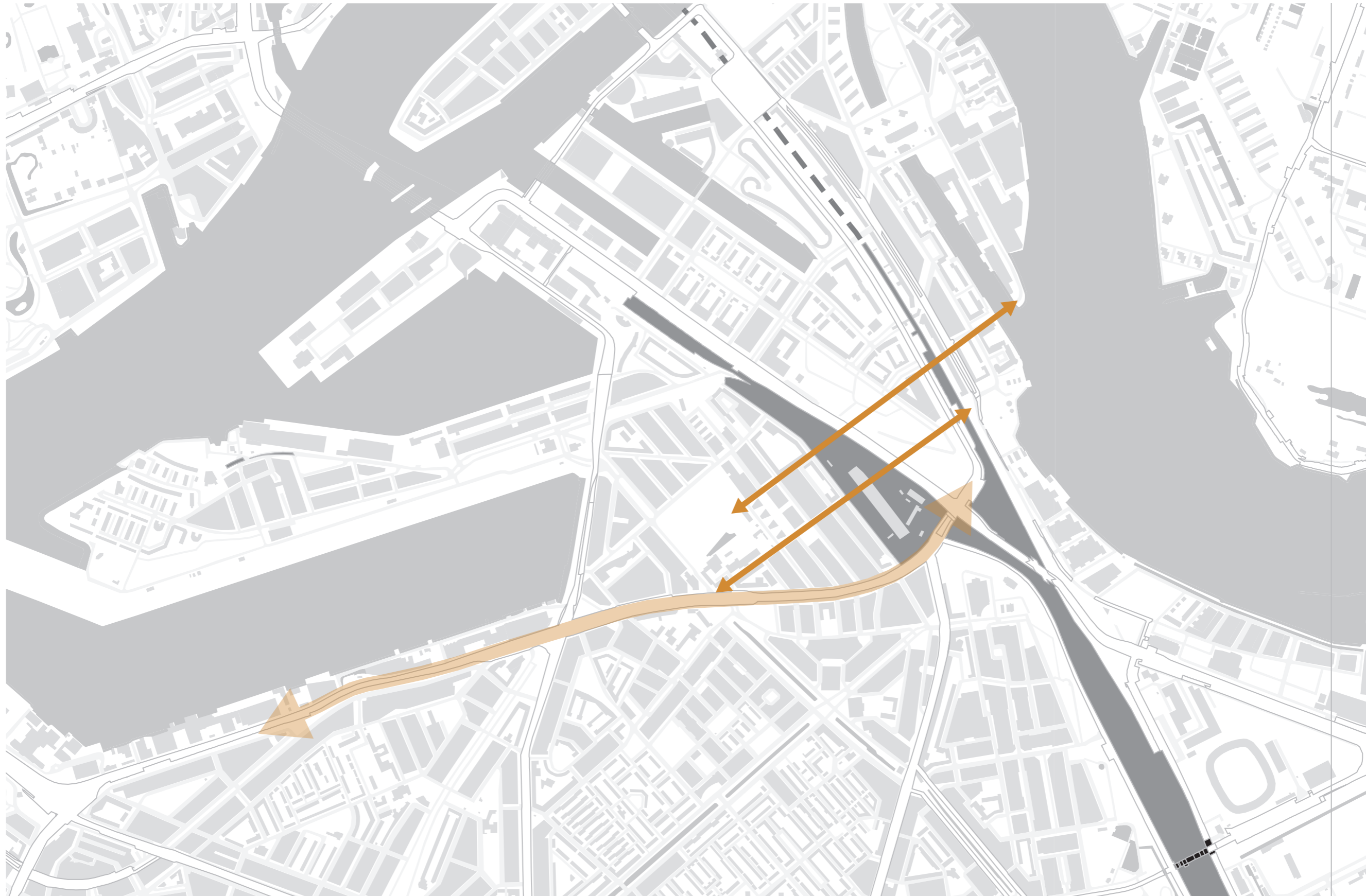

Extra verbindingen





Situatie met Parkstad



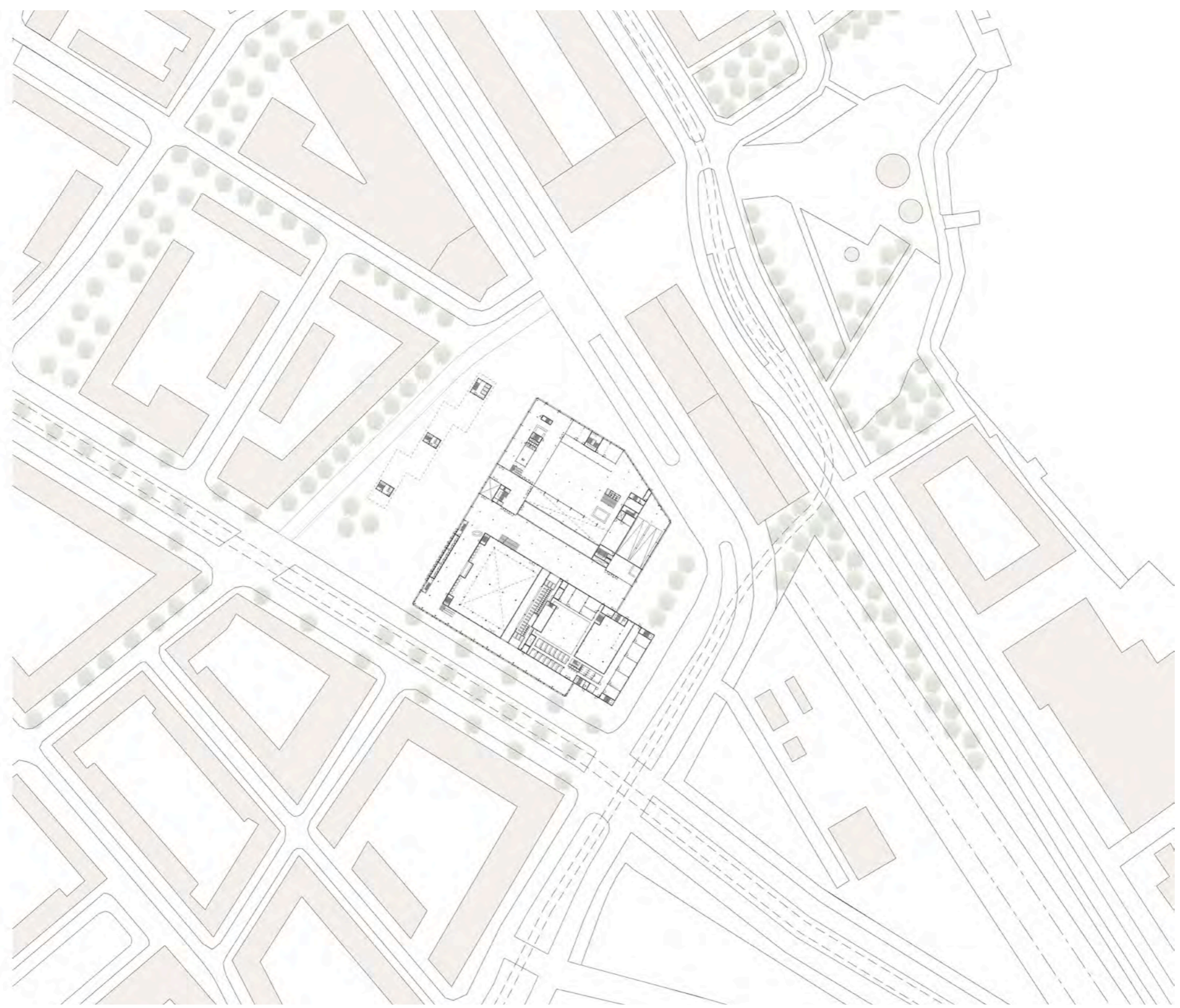



Zicht vanuit Afrikaanderwijk

Maashaven boulevard

Afrikaanderplein

Urban square

Station square

Waterfront park

Waterfront



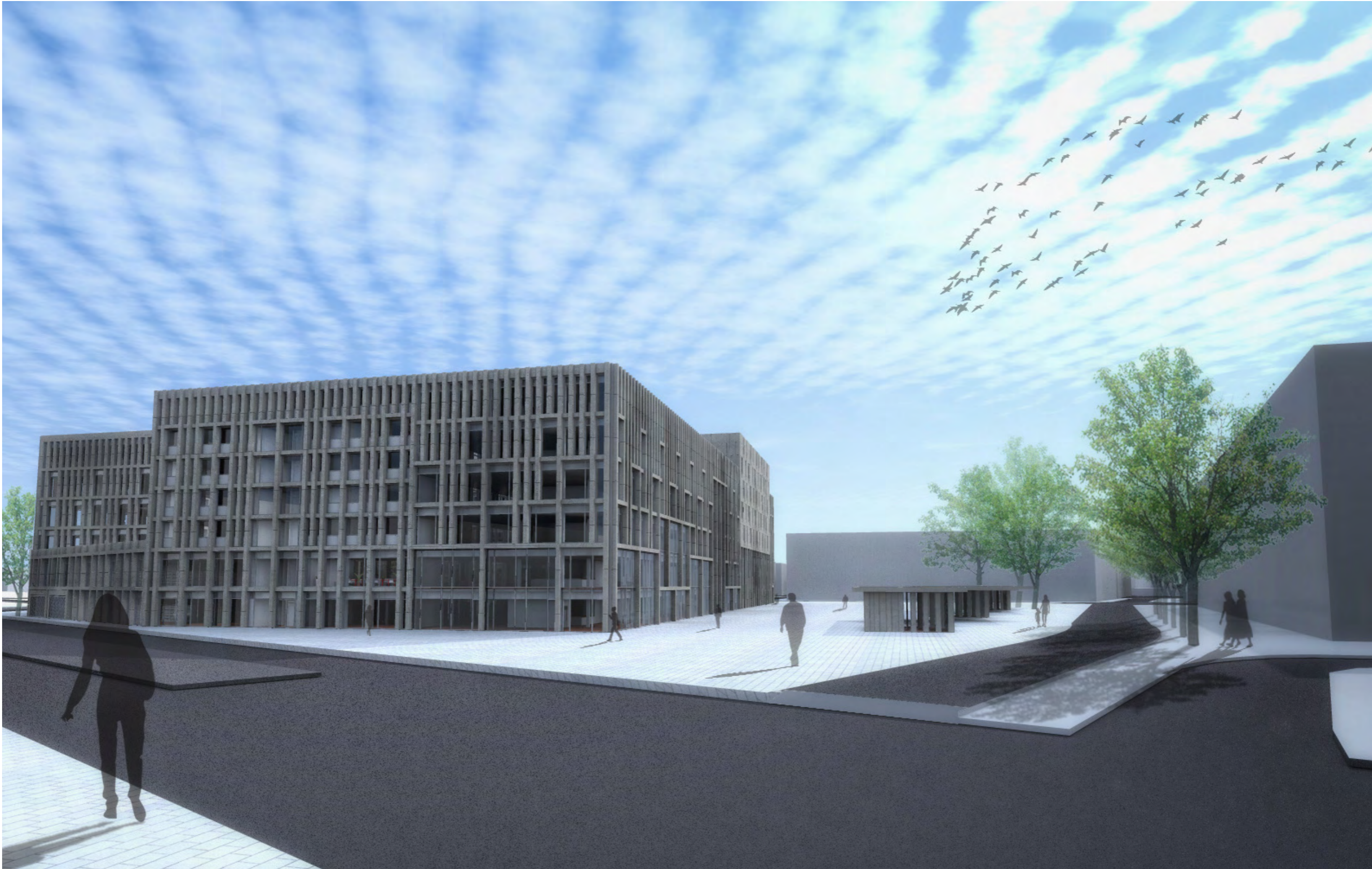

Zicht vanaf het station

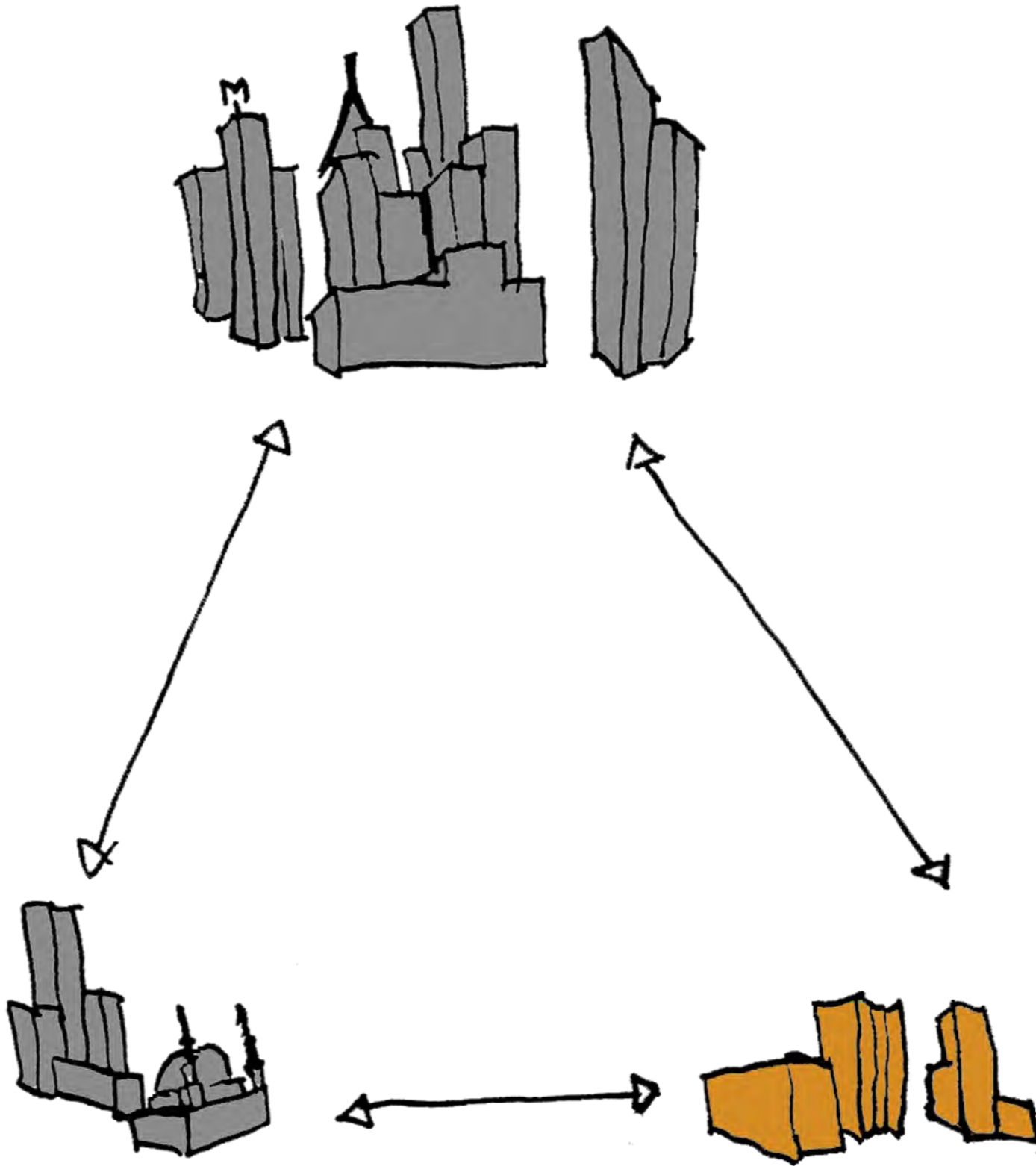

Hoogte accent



Bestaande situatie Laan op Zuid





Laan op Zuid naar het centrum



Laan op Zuid vanaf het centrum

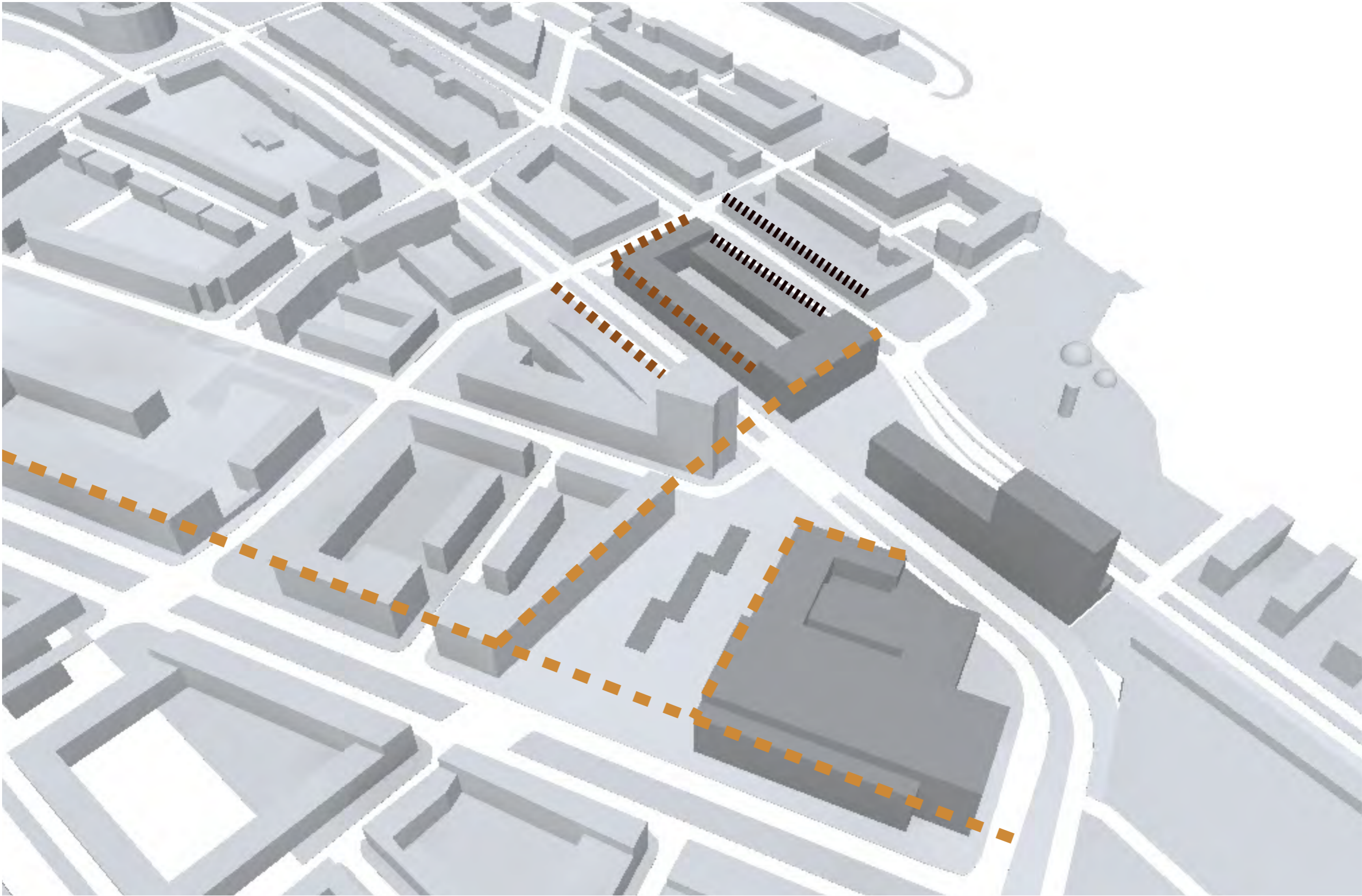

Aansluiting bestaande bebouwing

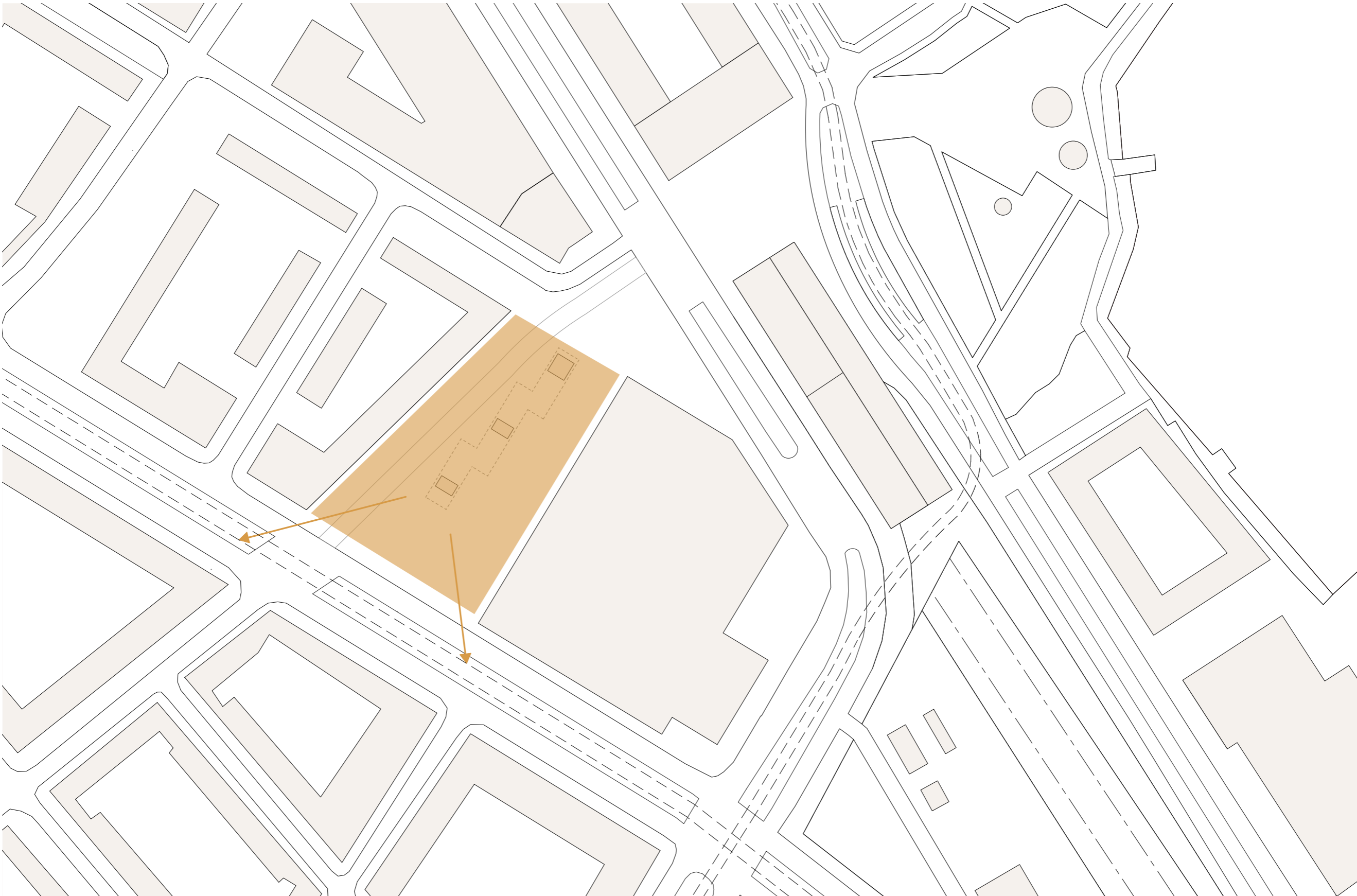

Plein

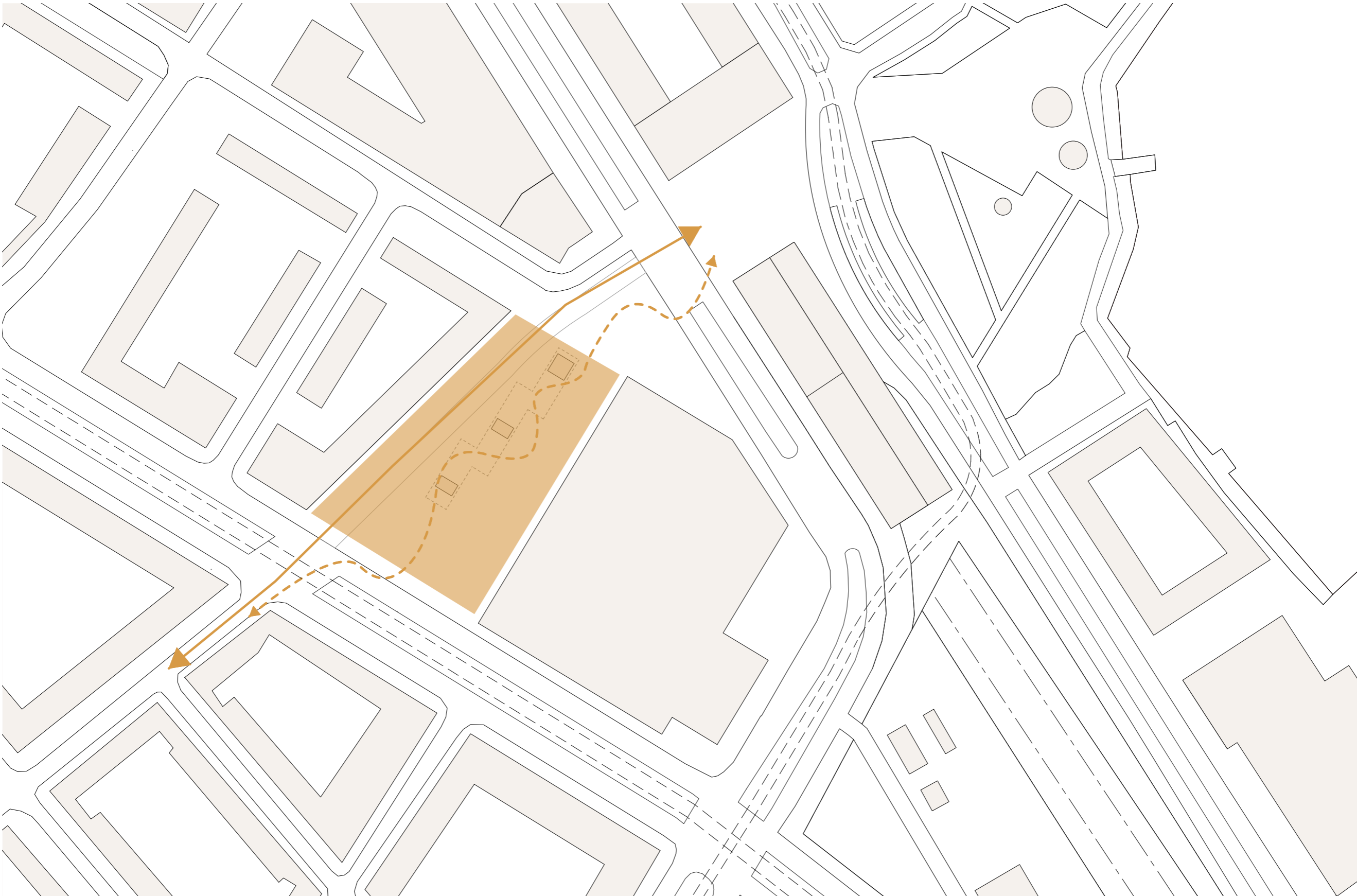

Plein

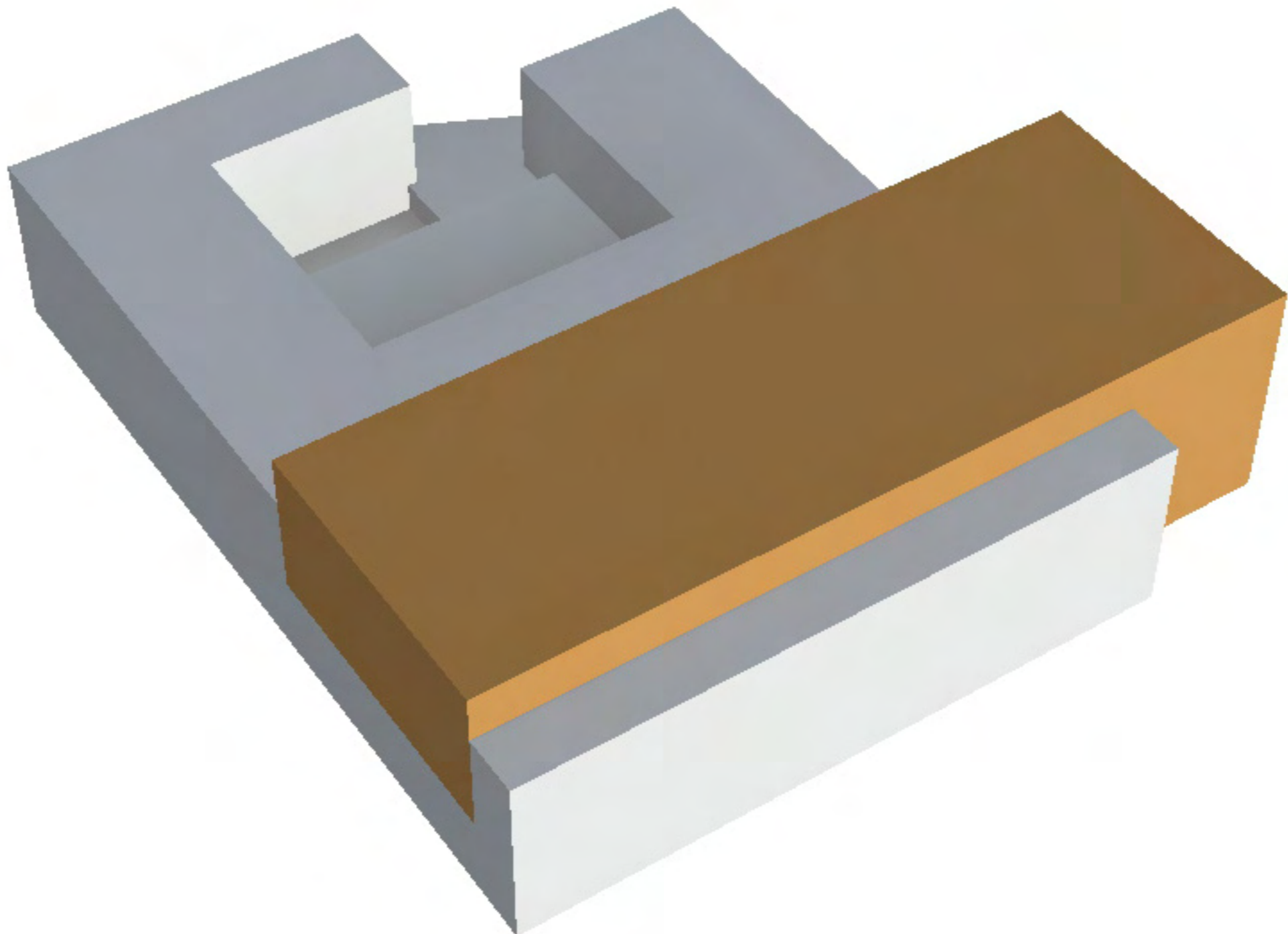

Massa

# Ontwerpvoorstel

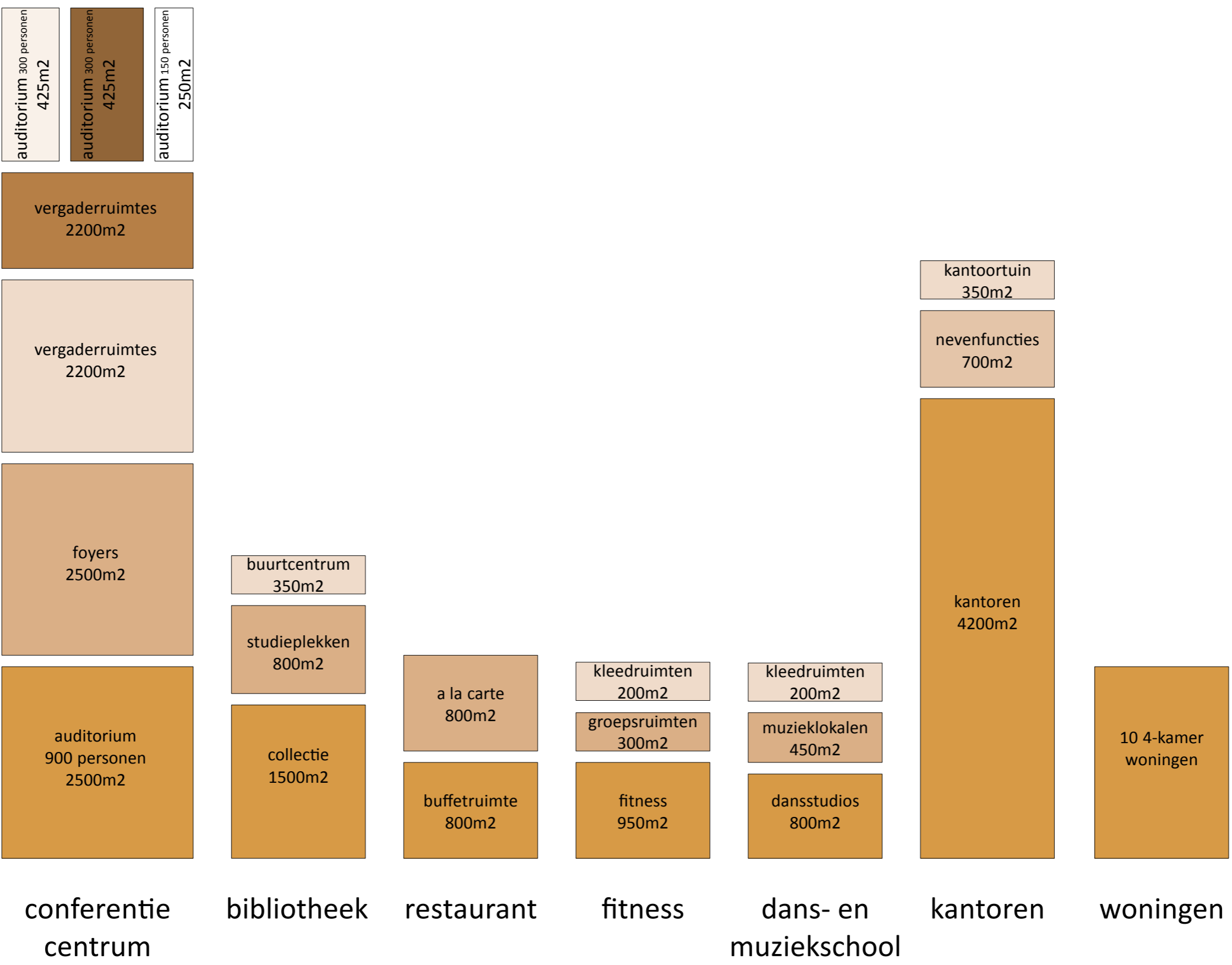

Programma

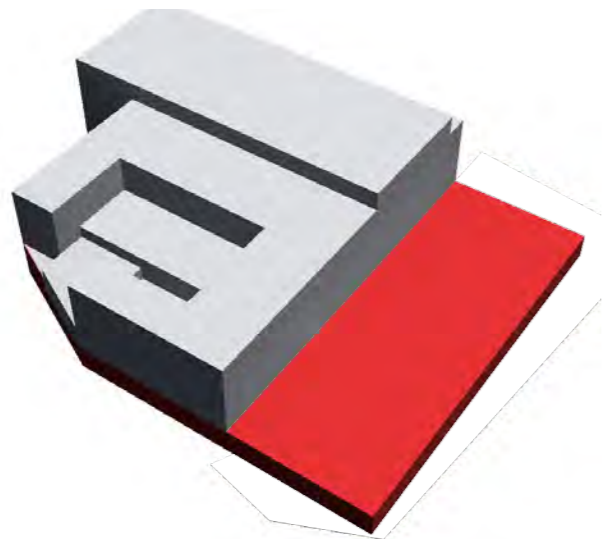

Parkeergarage



Conferentiecentrum

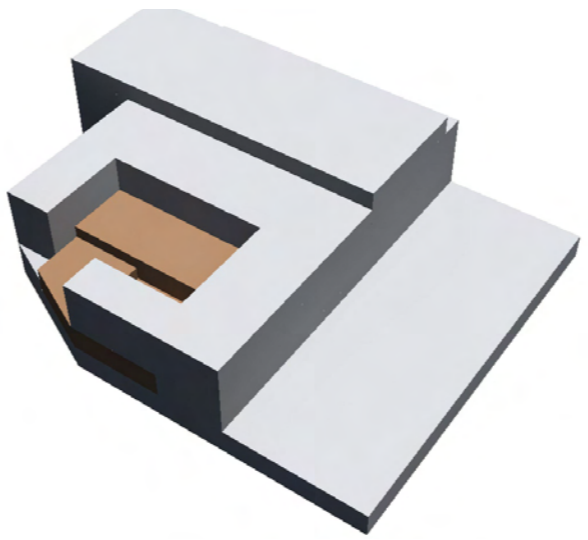

Bibliotheek

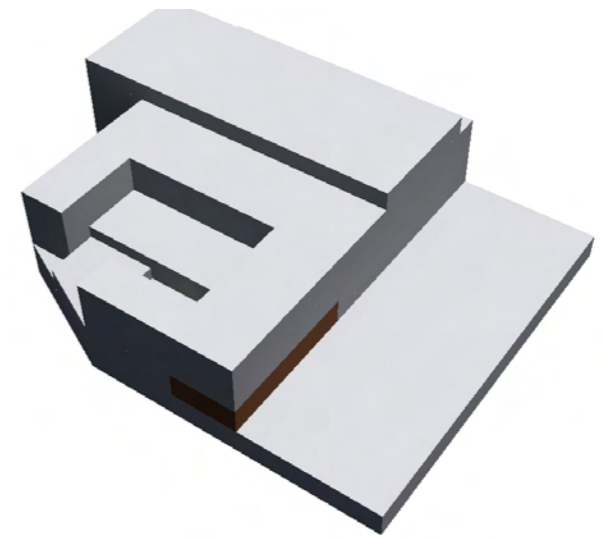

Restaurant

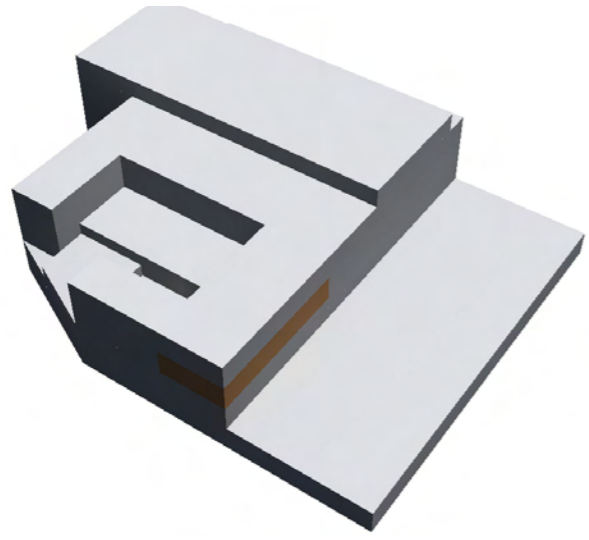

Fitness

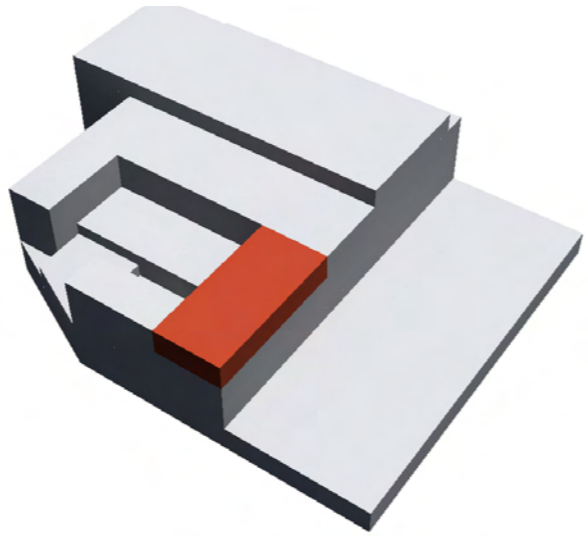

Dans- en muziekschool

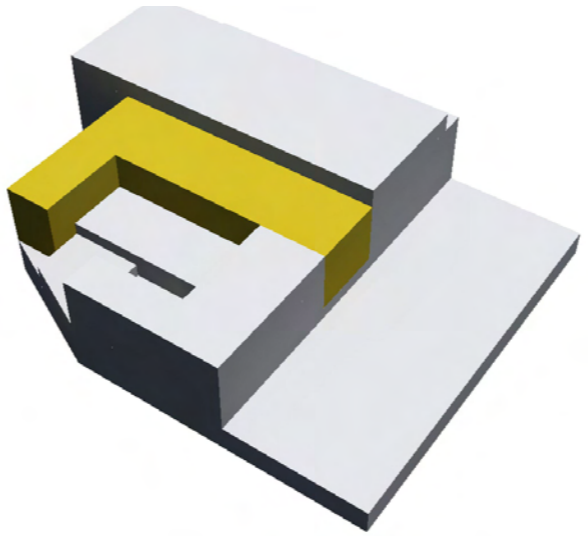

Kantoren

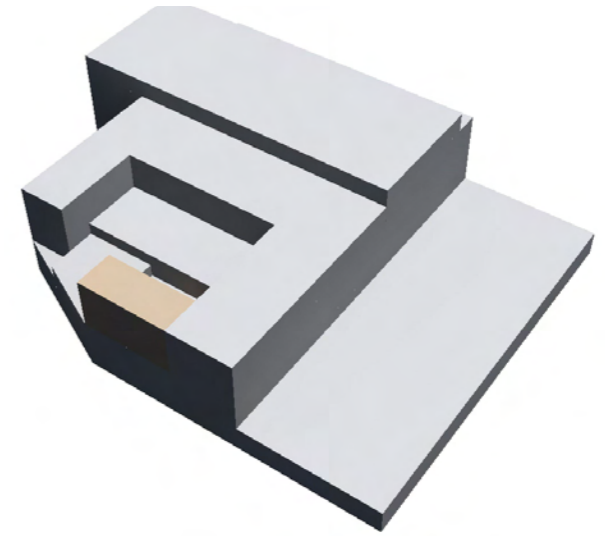

Woningen



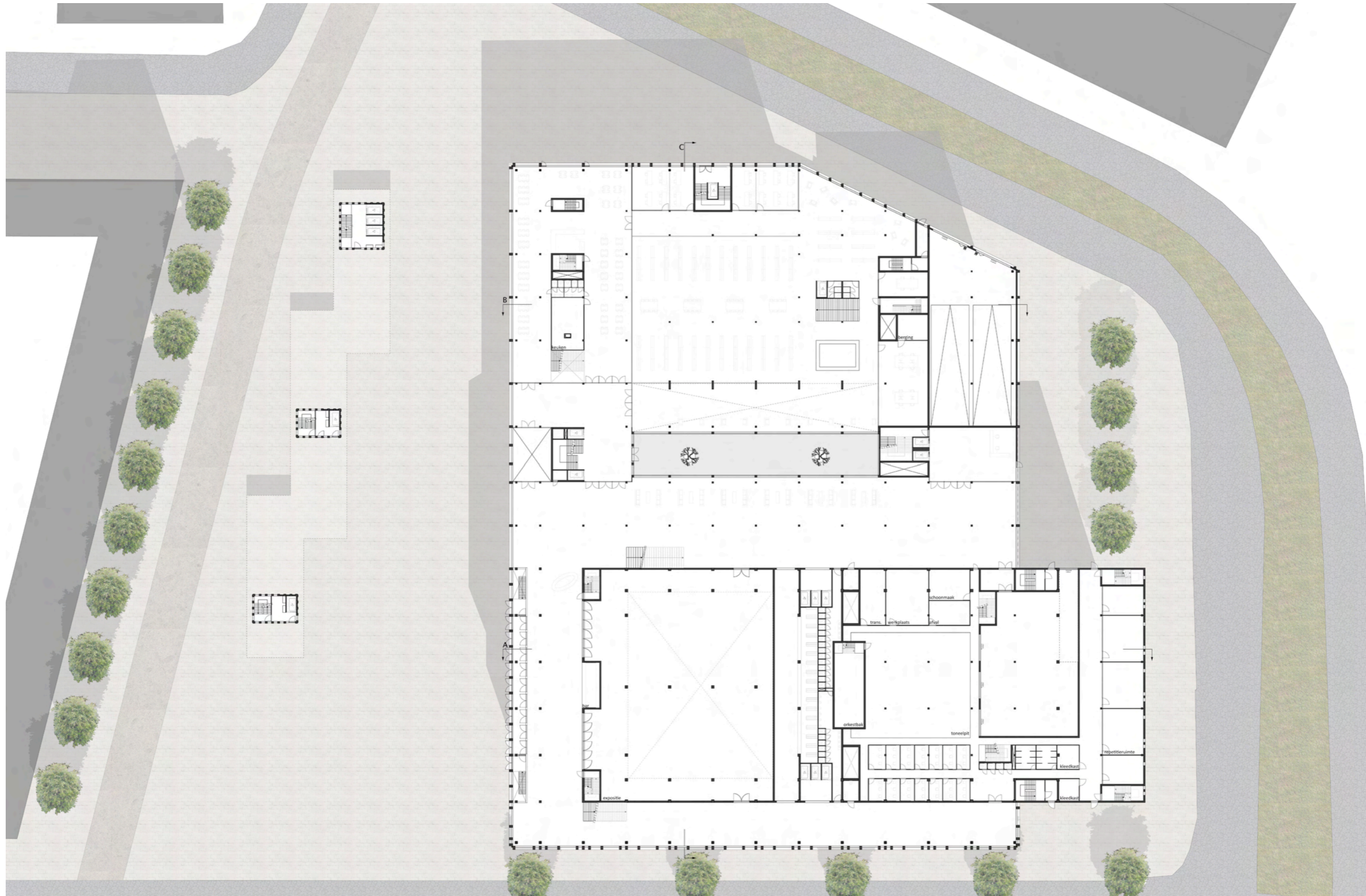

Aansluiting maaiveld

# Ontwerpvoorstel

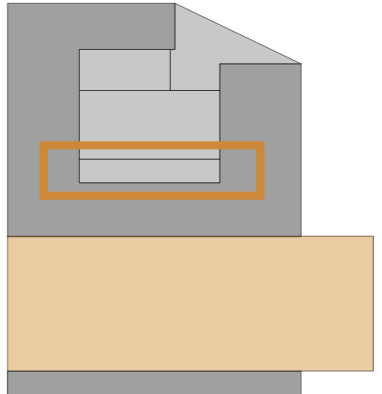
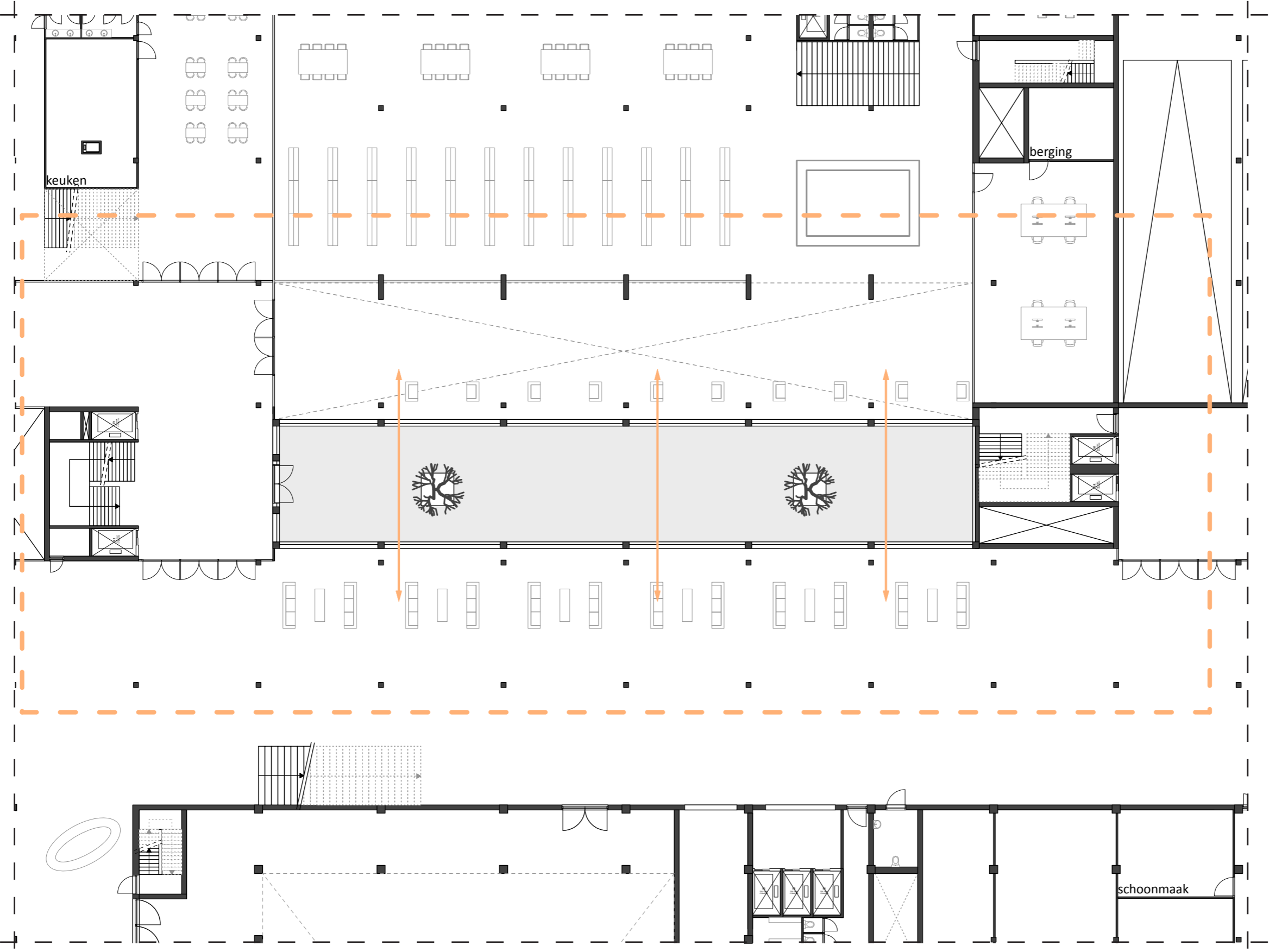

Patio 1



Foyer conferentie centrum

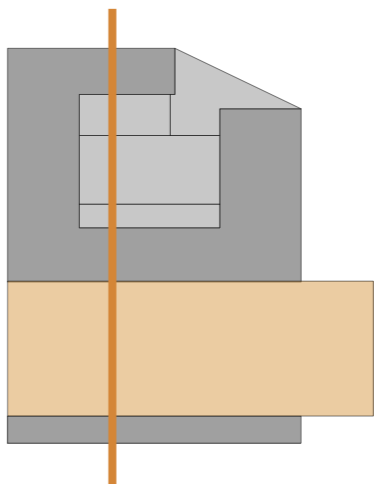
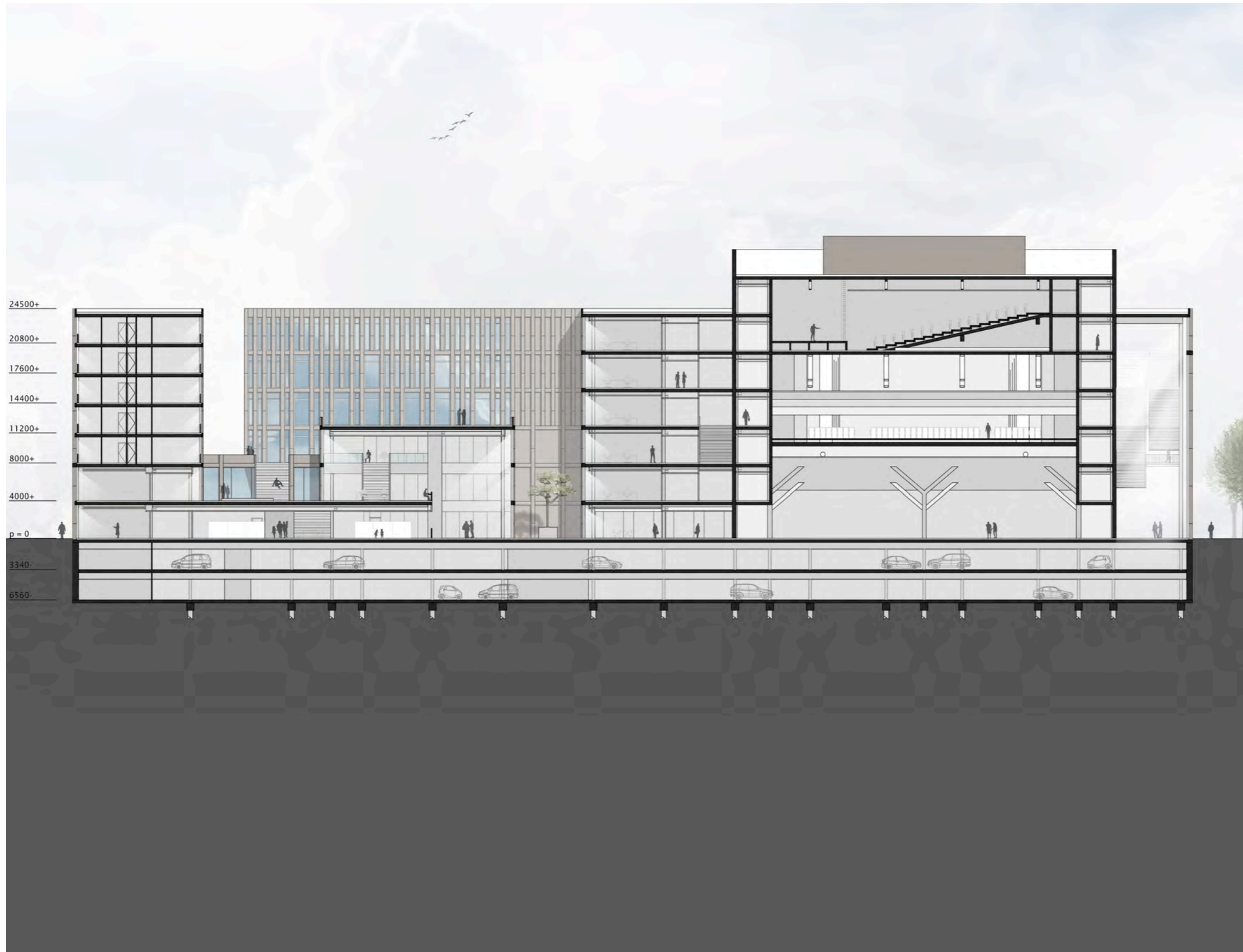

Doorsnede



Foyer bibliotheek

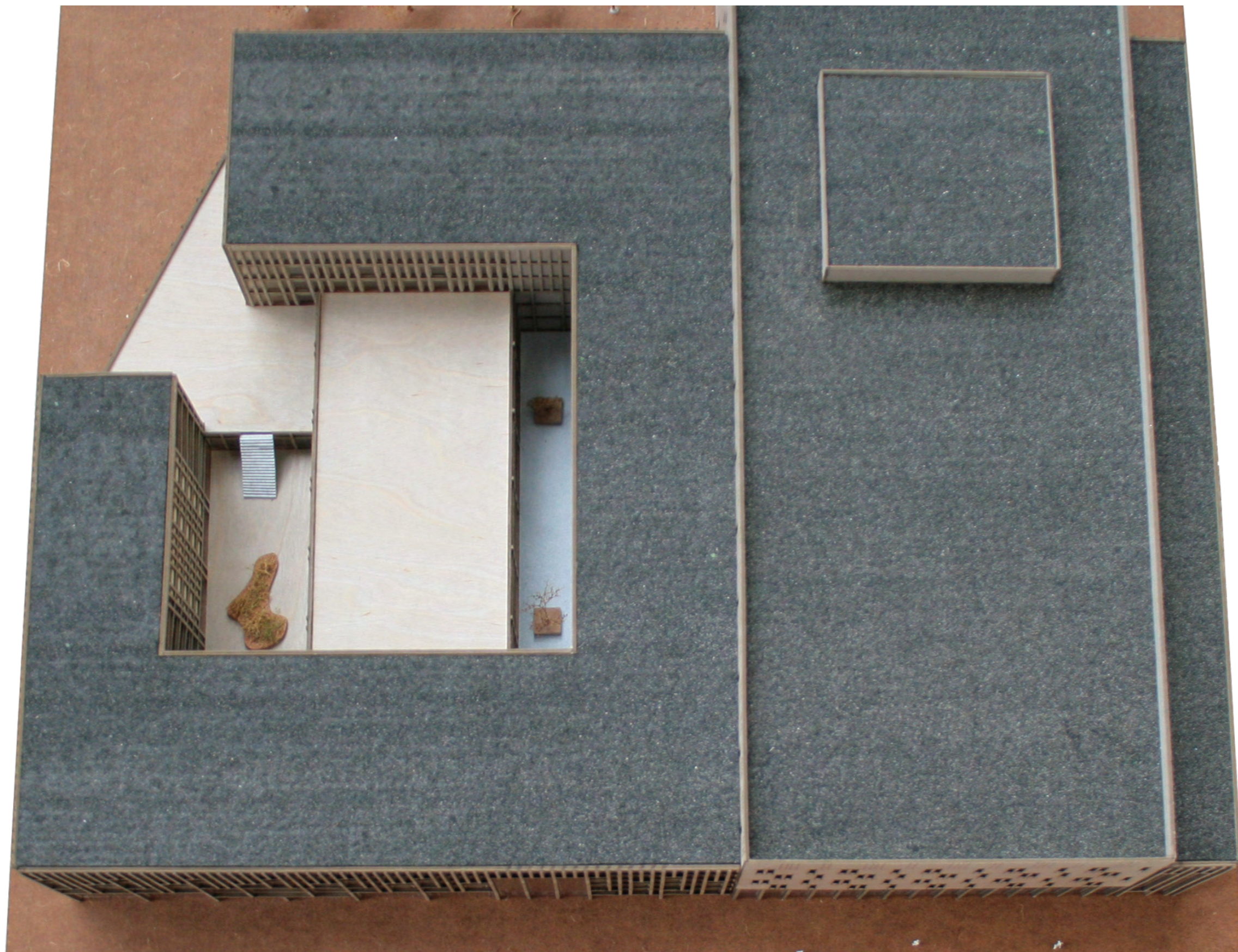

Relaties patios en binnentuin

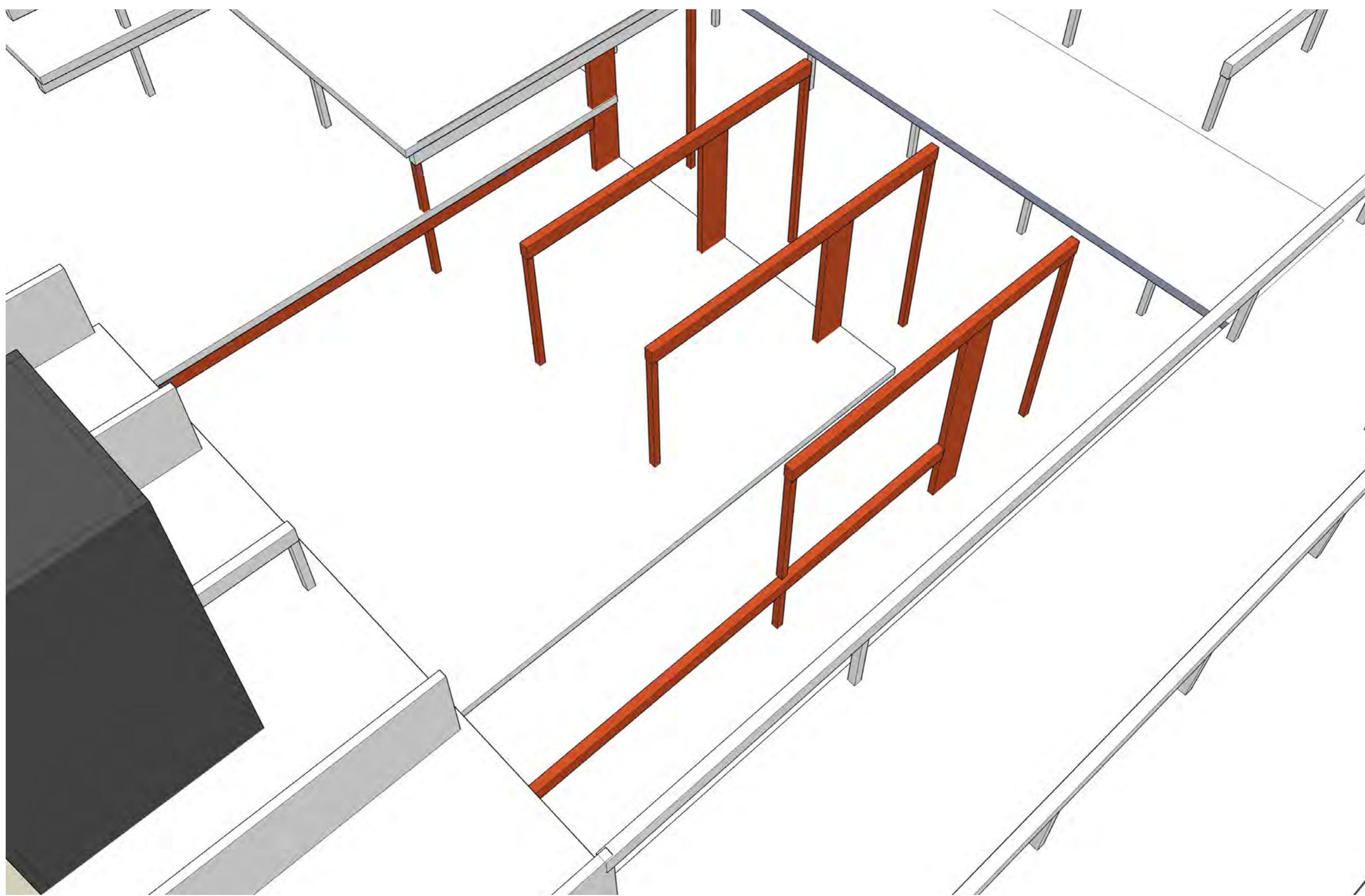

Constructie



winter situatie



zomer situatie

Installaties



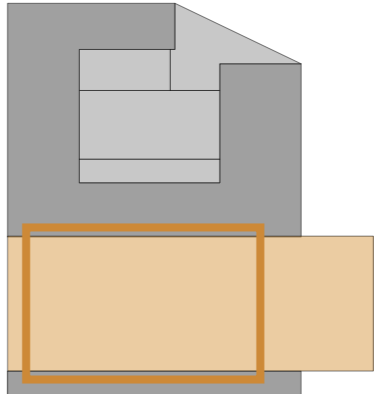
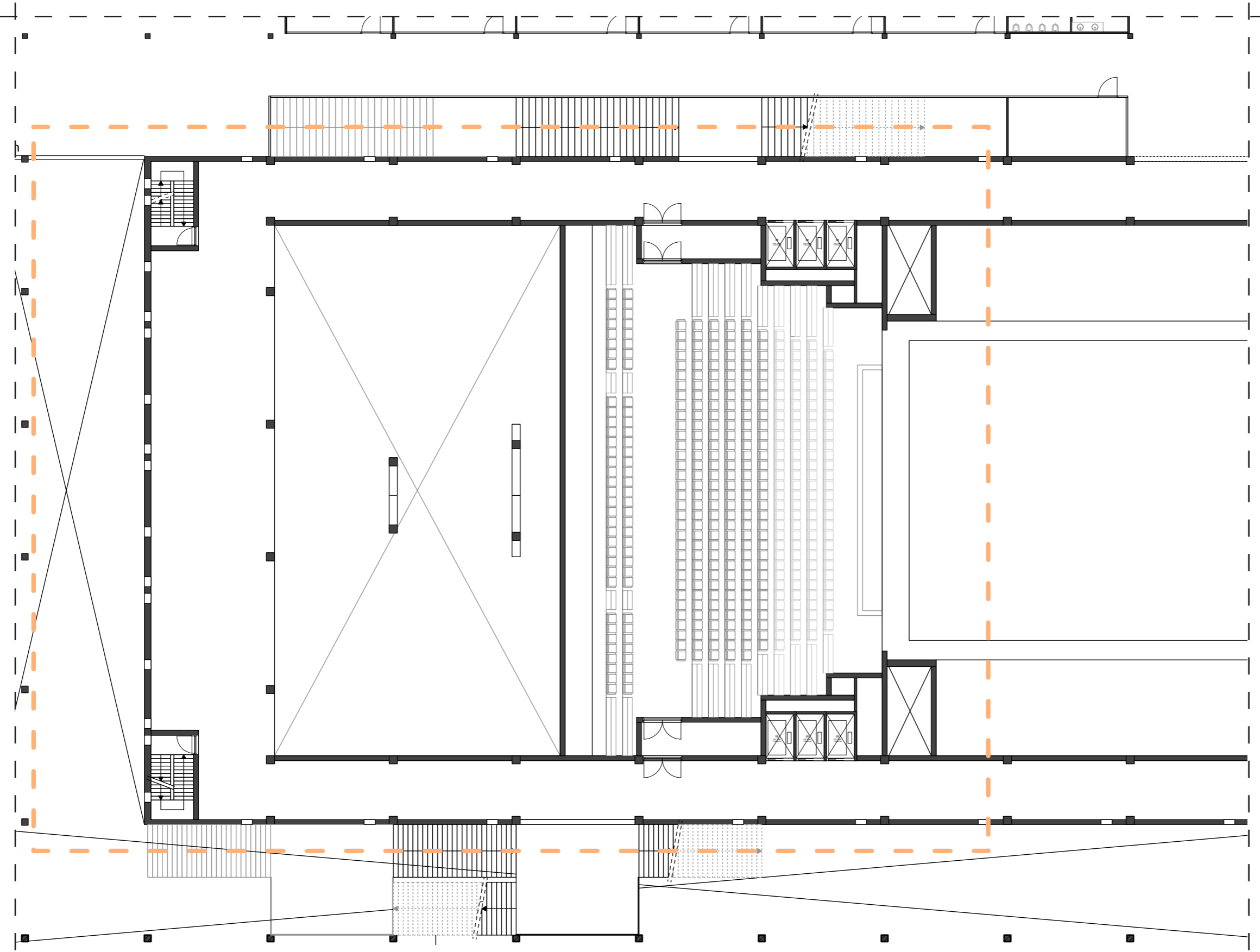

Plattegrond

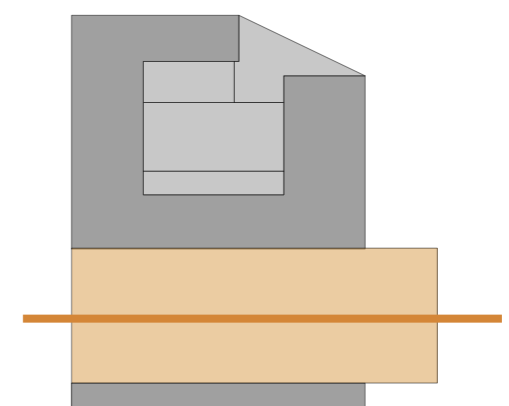
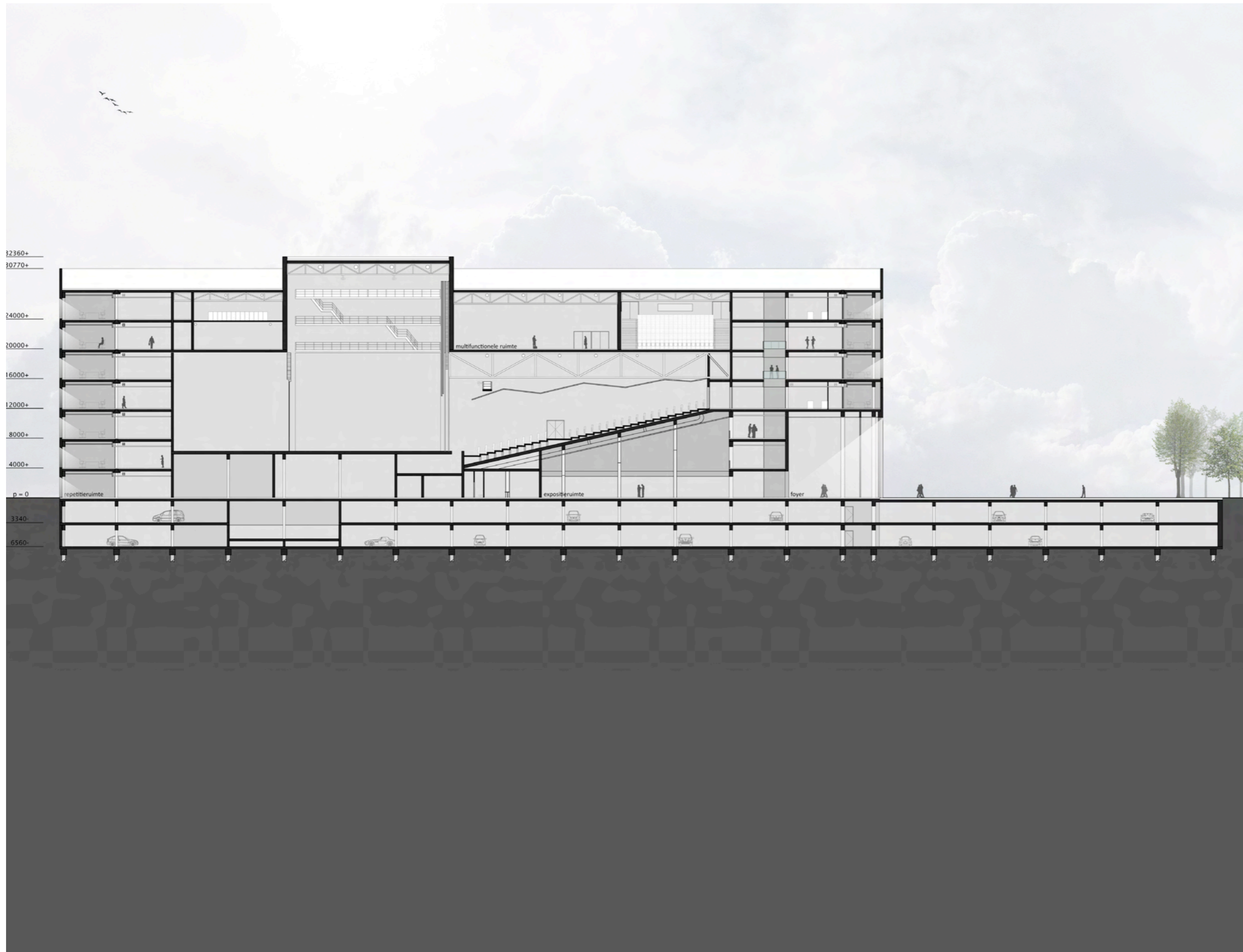

Doorsnede



Gang

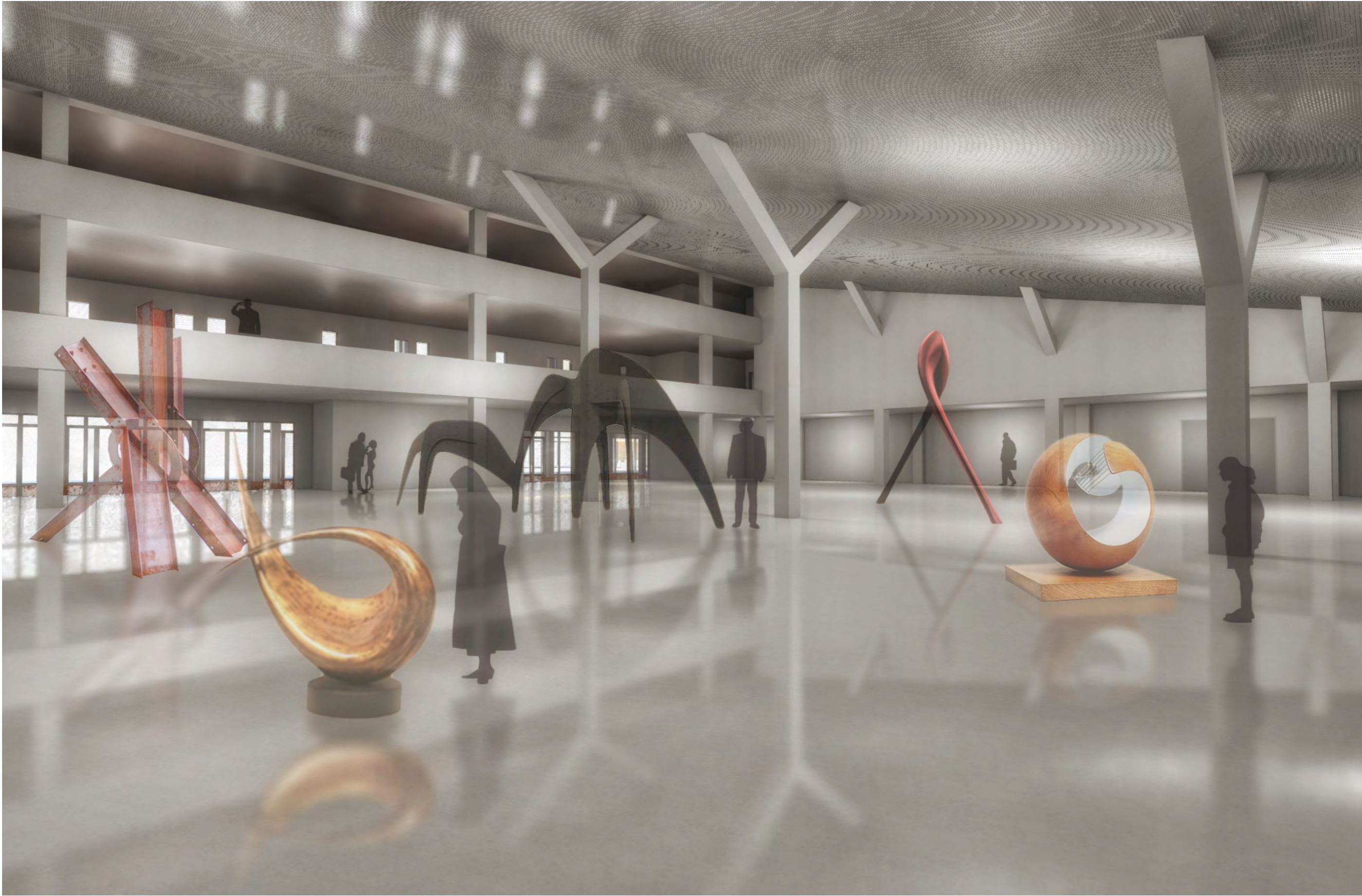

Expo

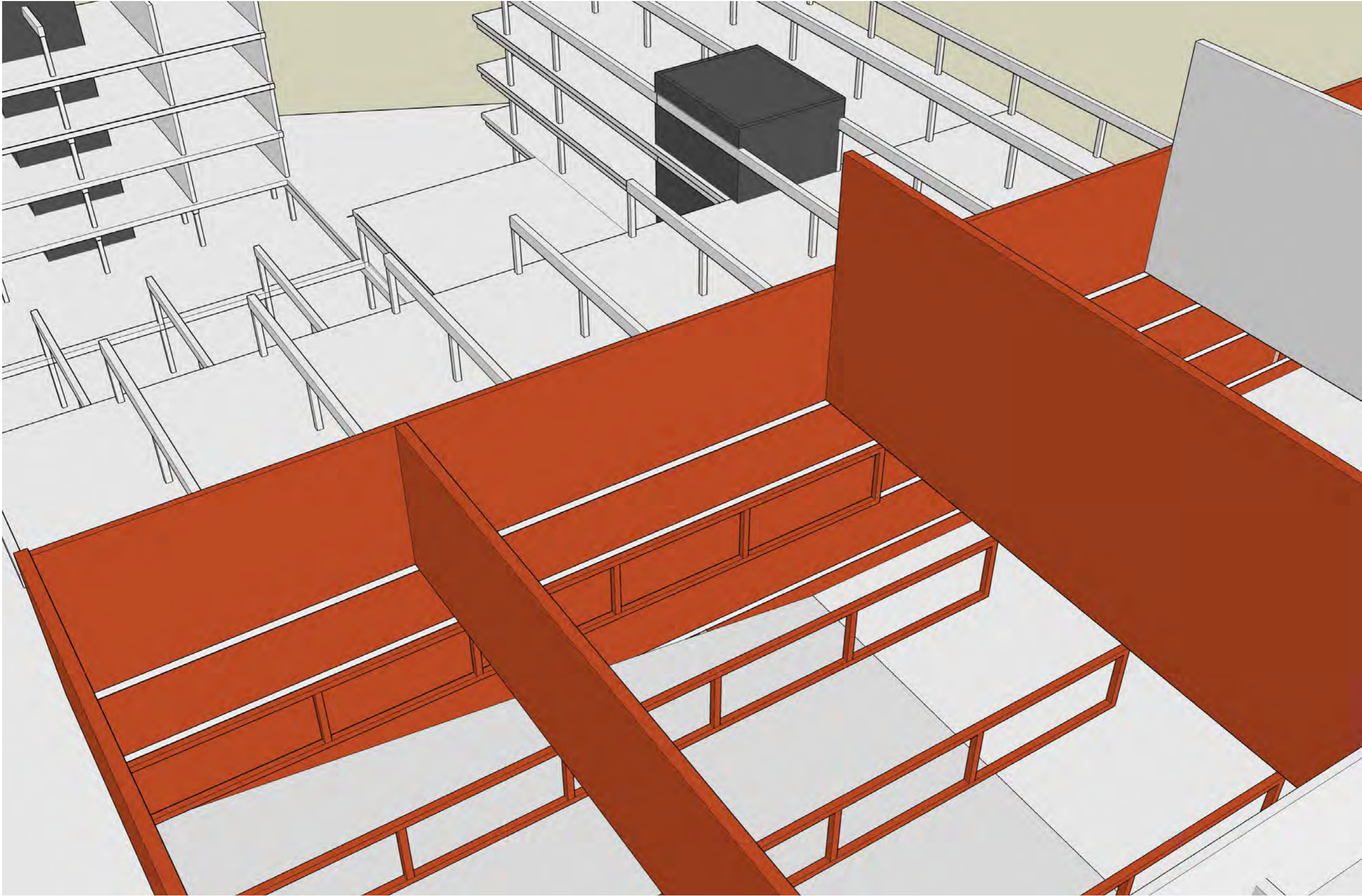

Constructie

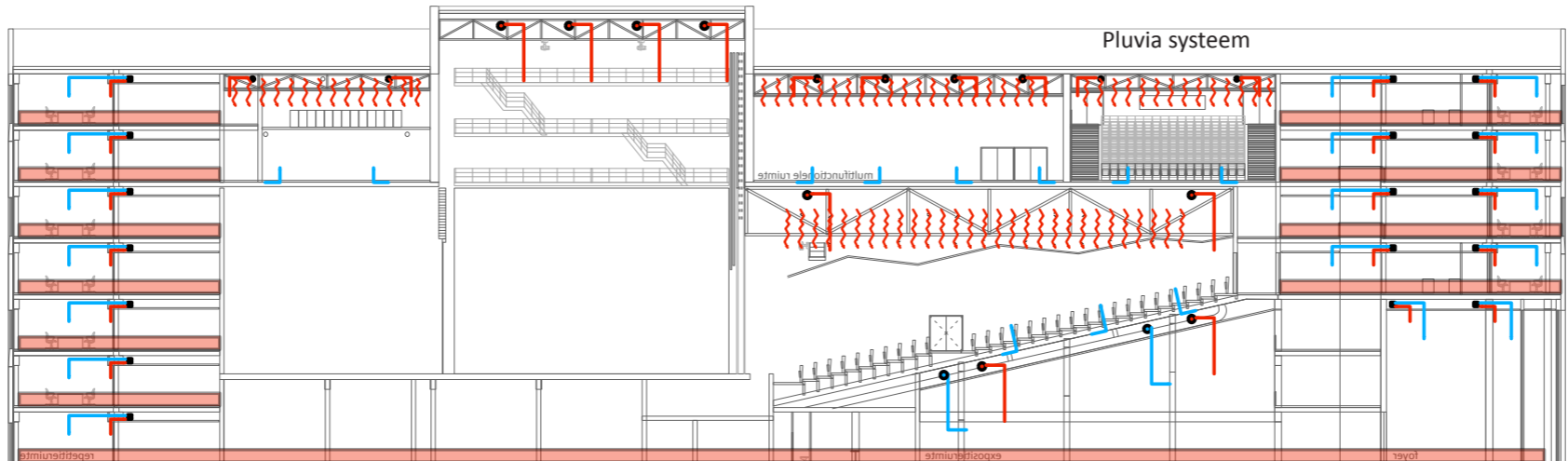

winter situatie

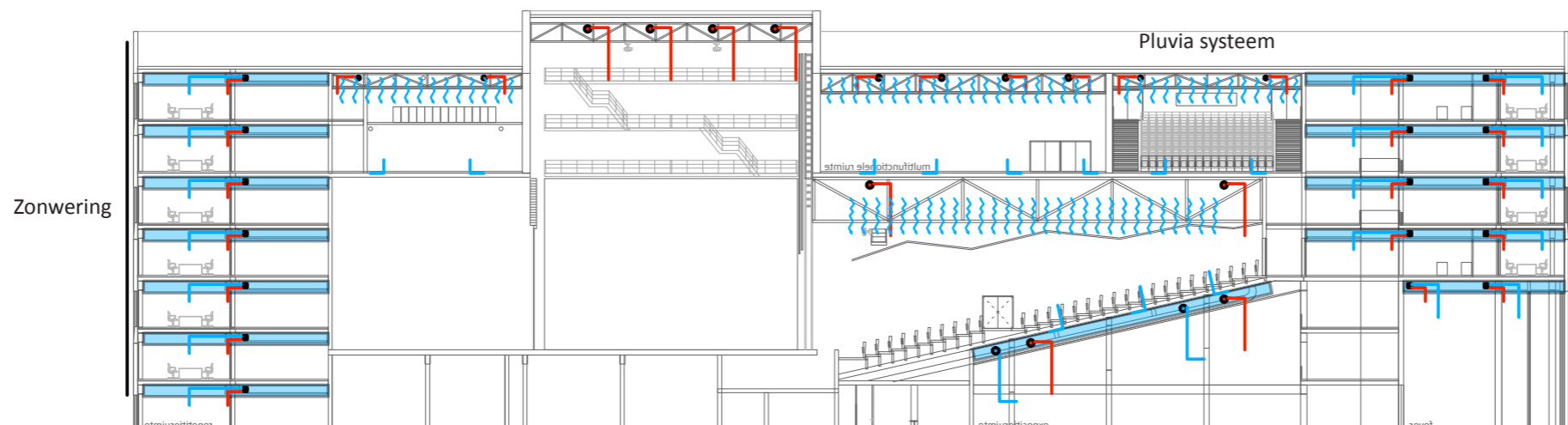

Zonwering

zomer situatie

Installaties

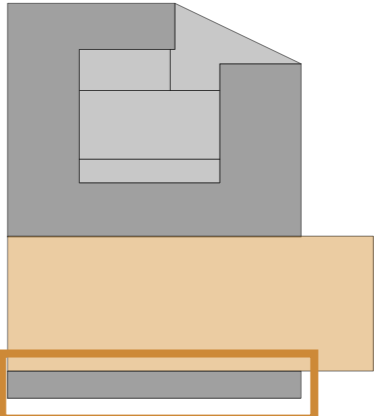
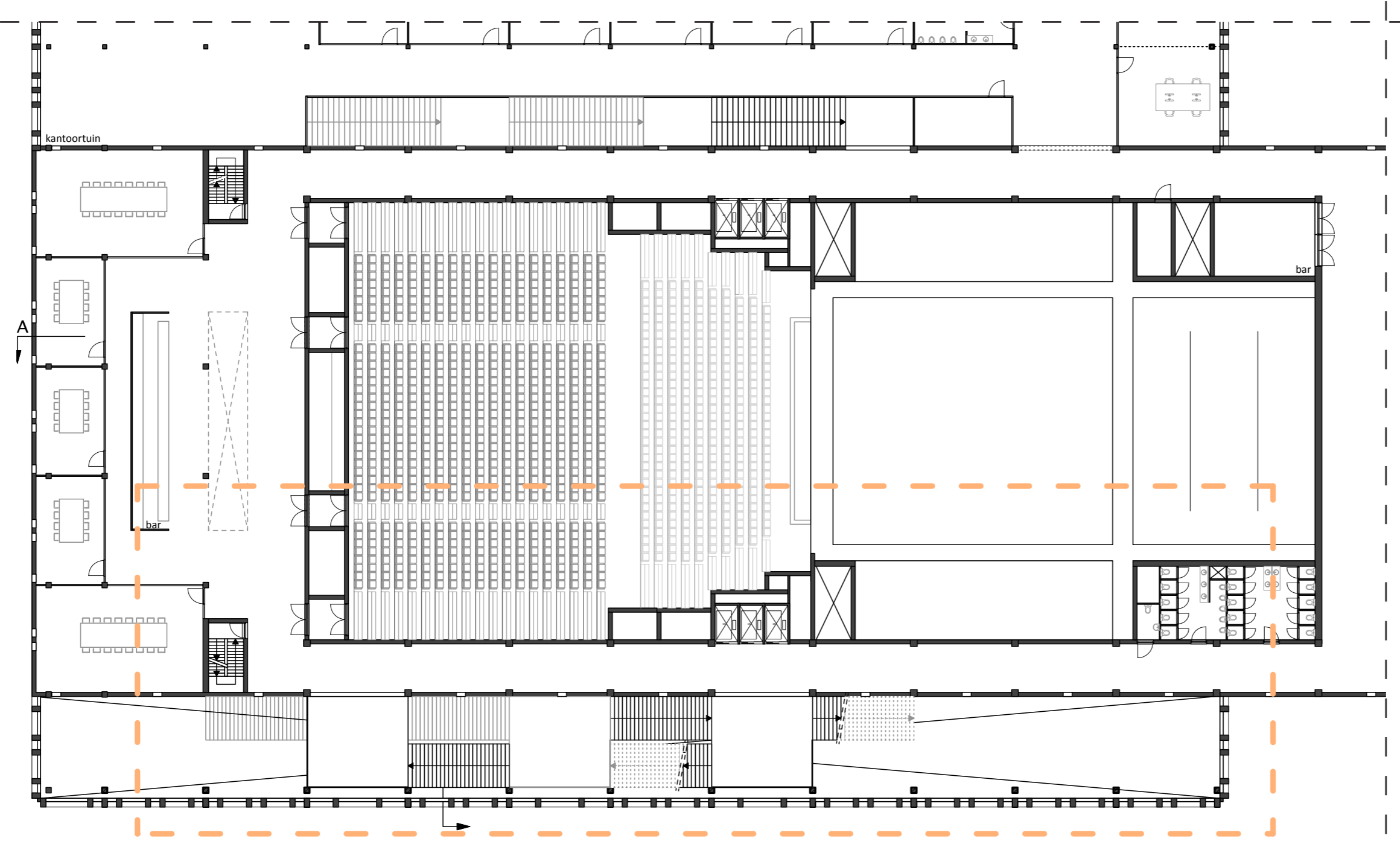

Plattegrond



Trapbeuk buiten





Trapbeuk binnen



Constructie

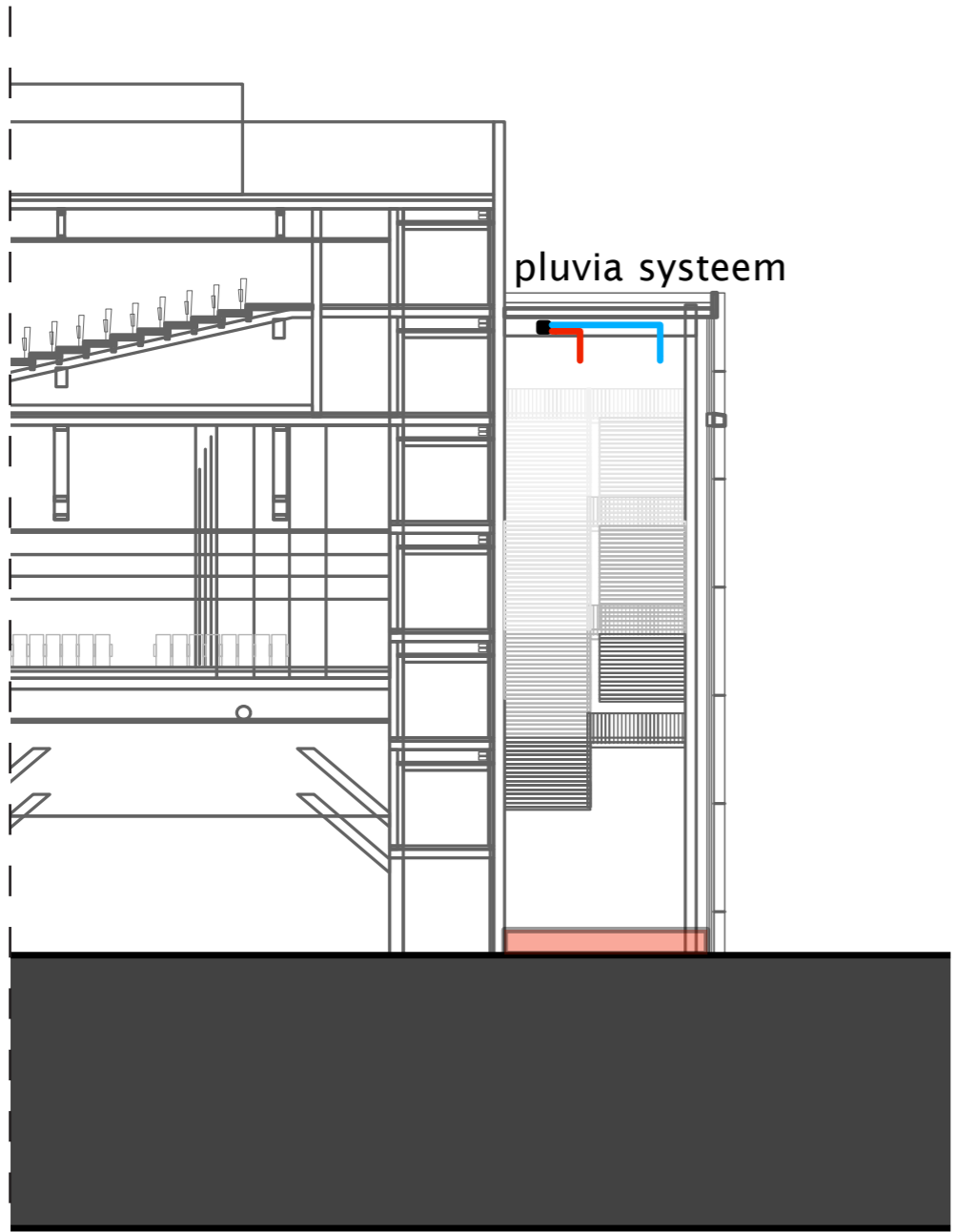

winter situatie

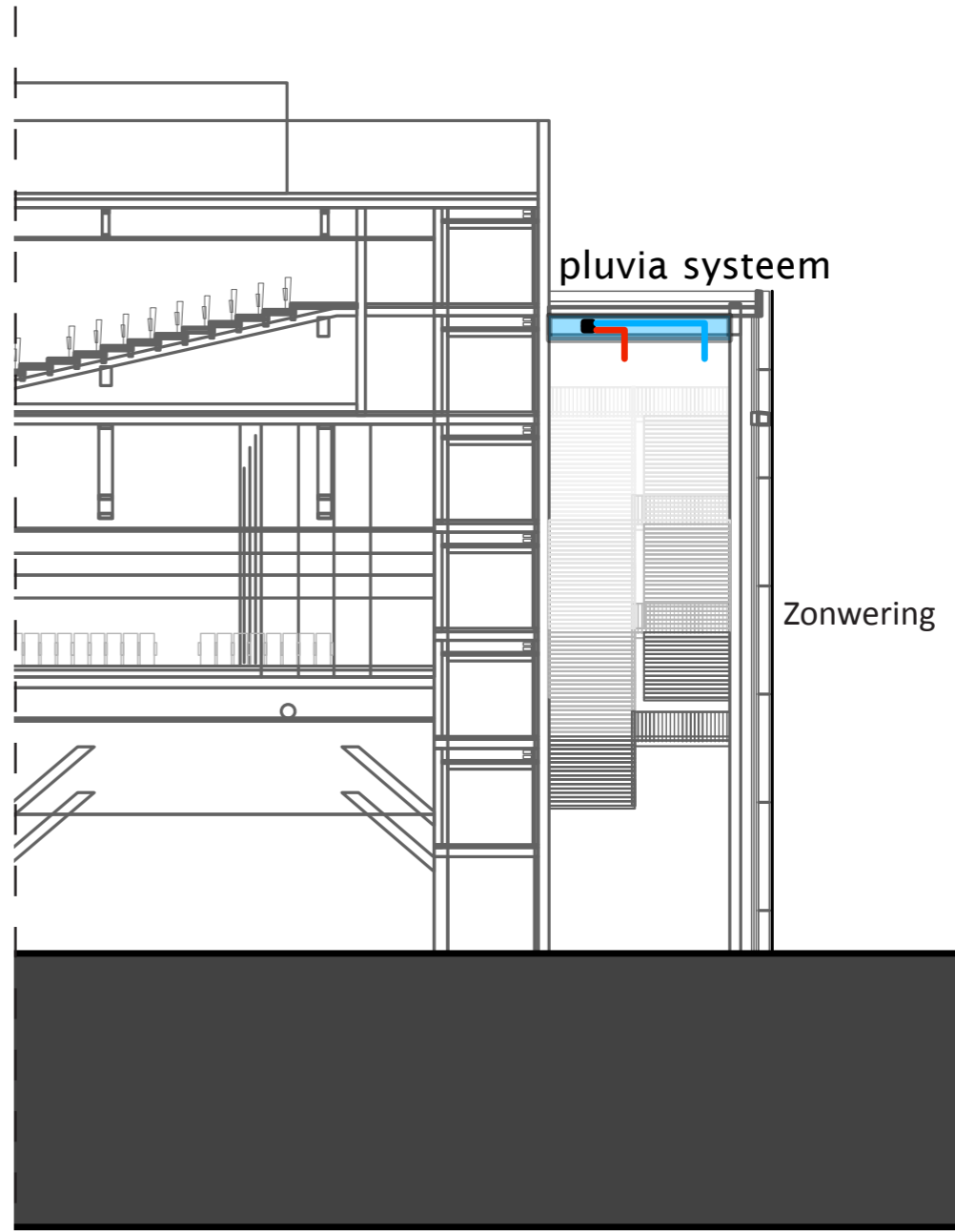

zomer situatie

Installaties



Gevel plein

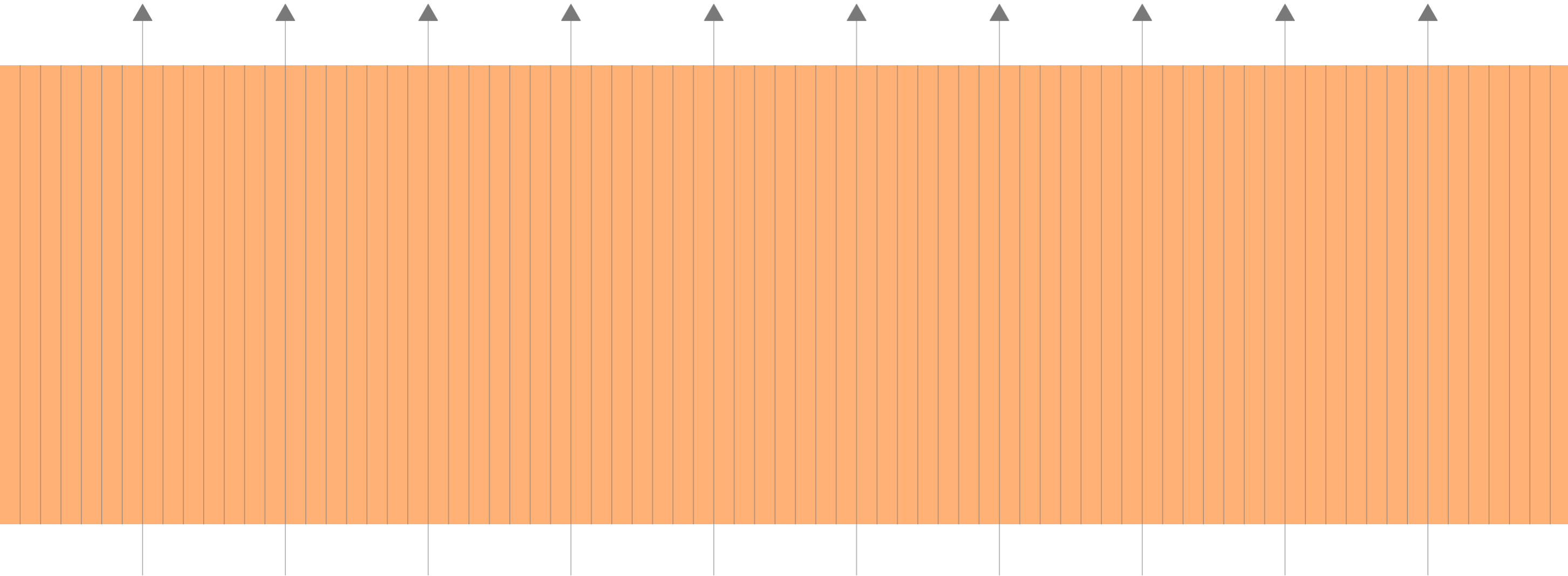

Verticaliteit

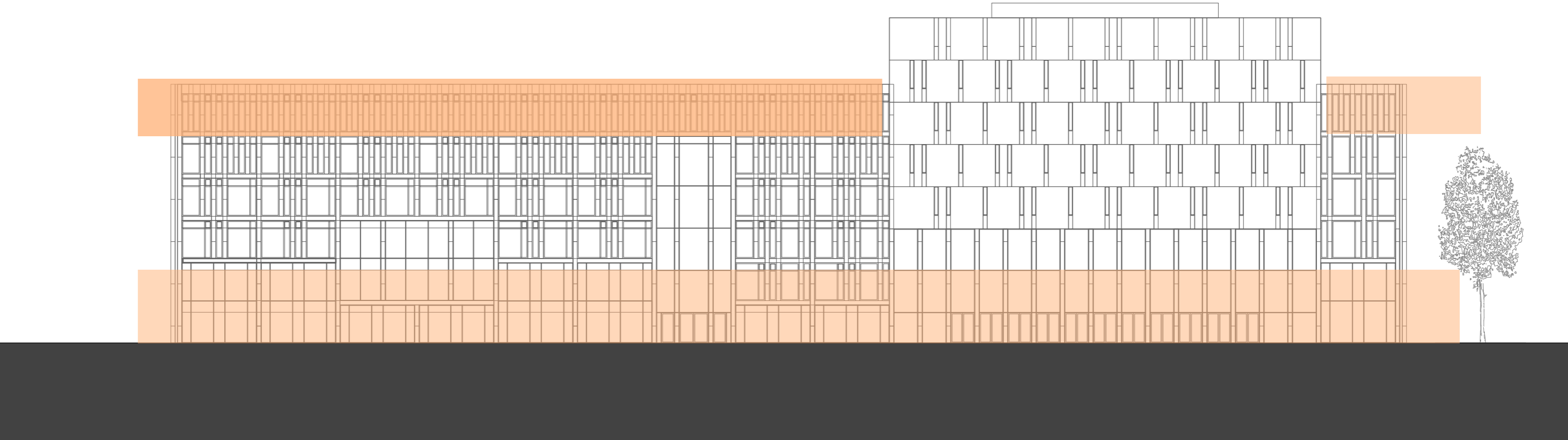

Plint en beëindiging



Plasticiteit

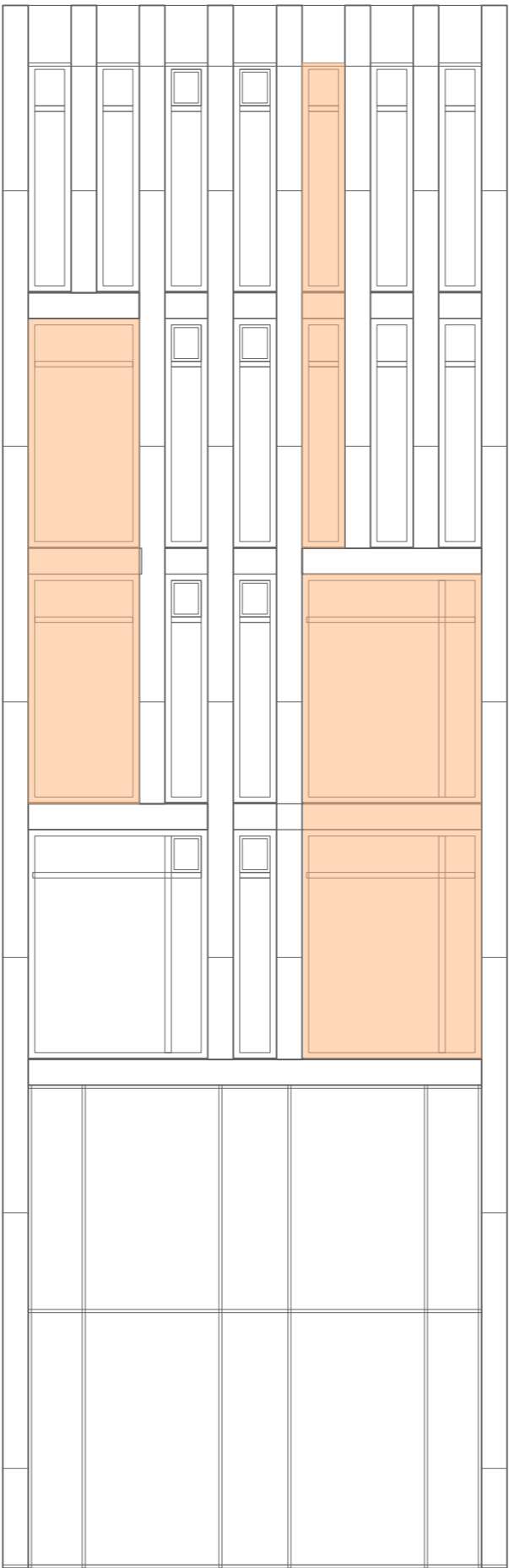

Gevel openingen



# Gevelordening en materialisatie

Detail 1

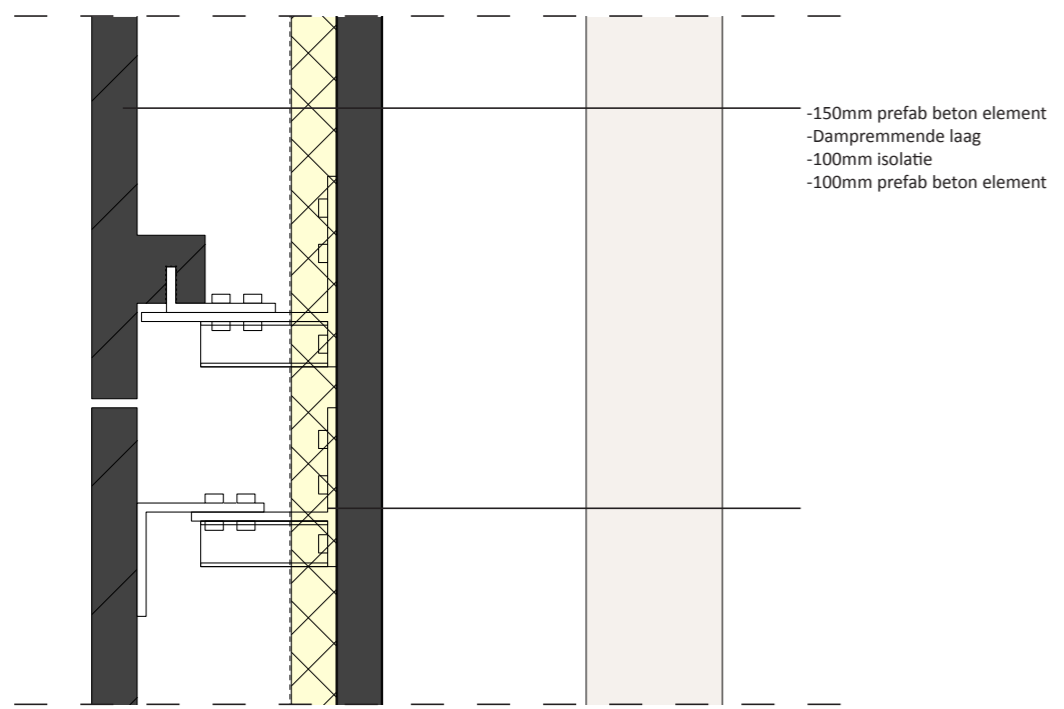

Detail 2

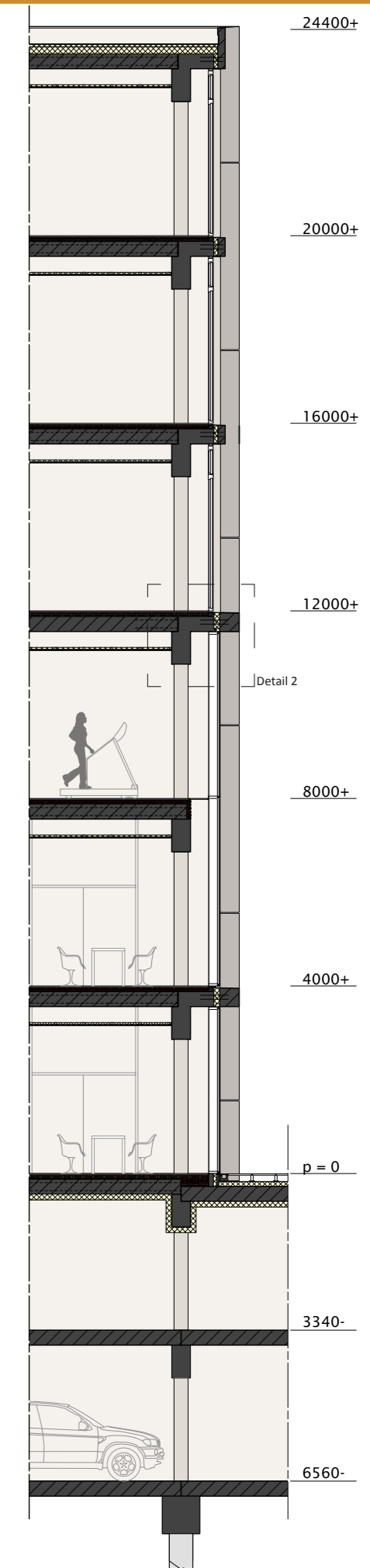
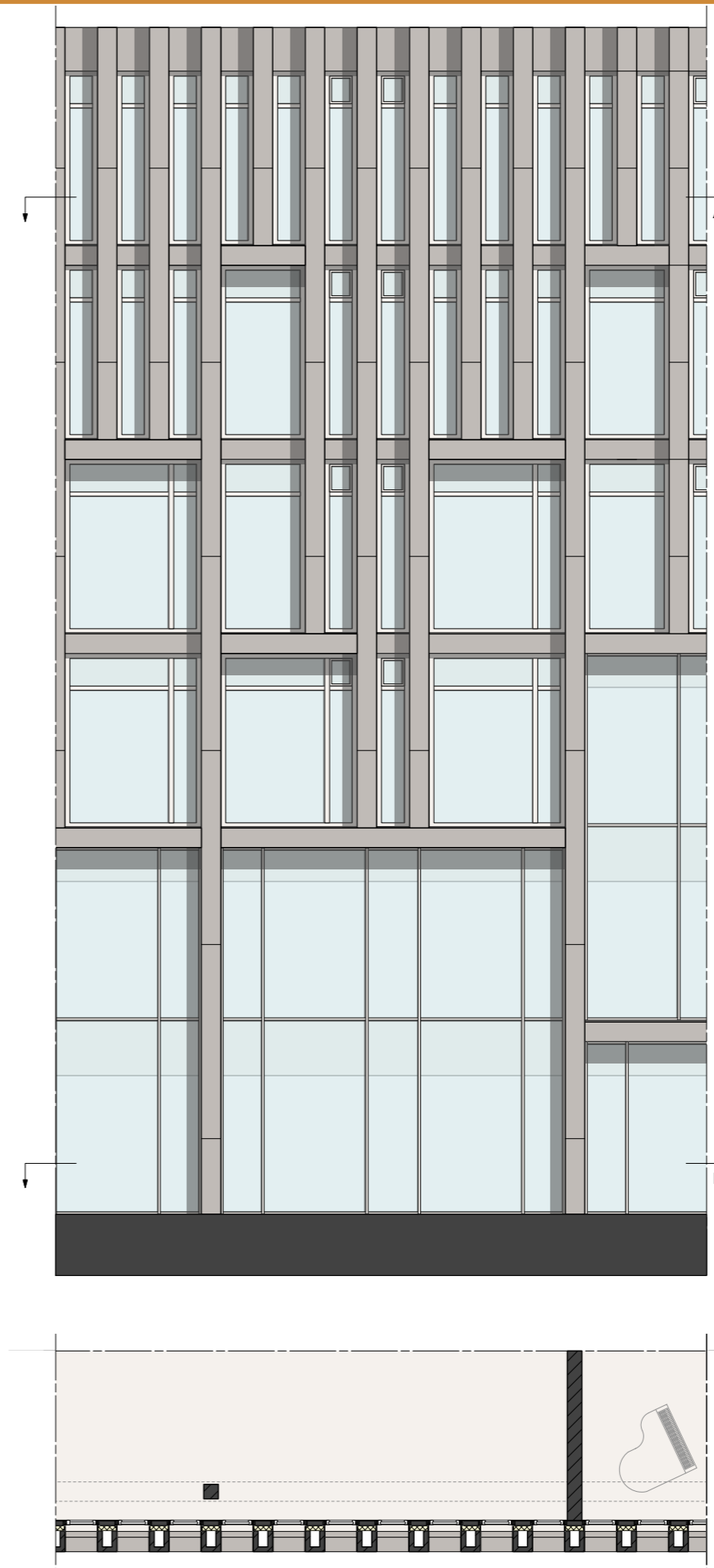
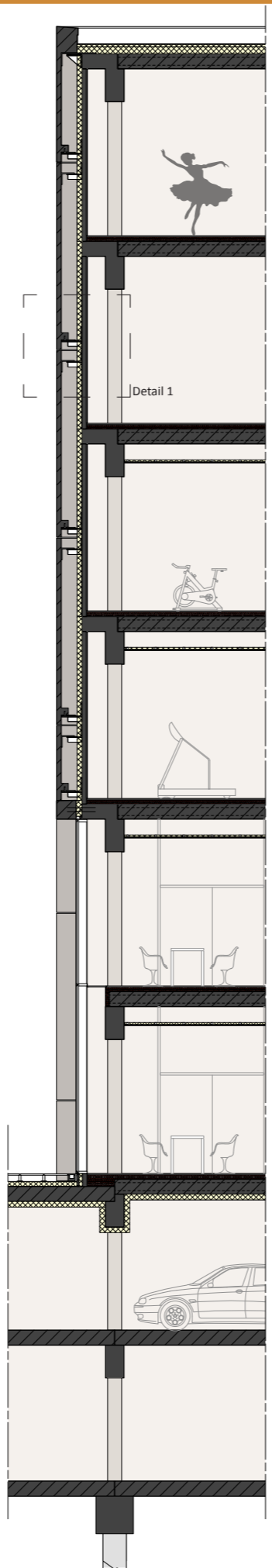
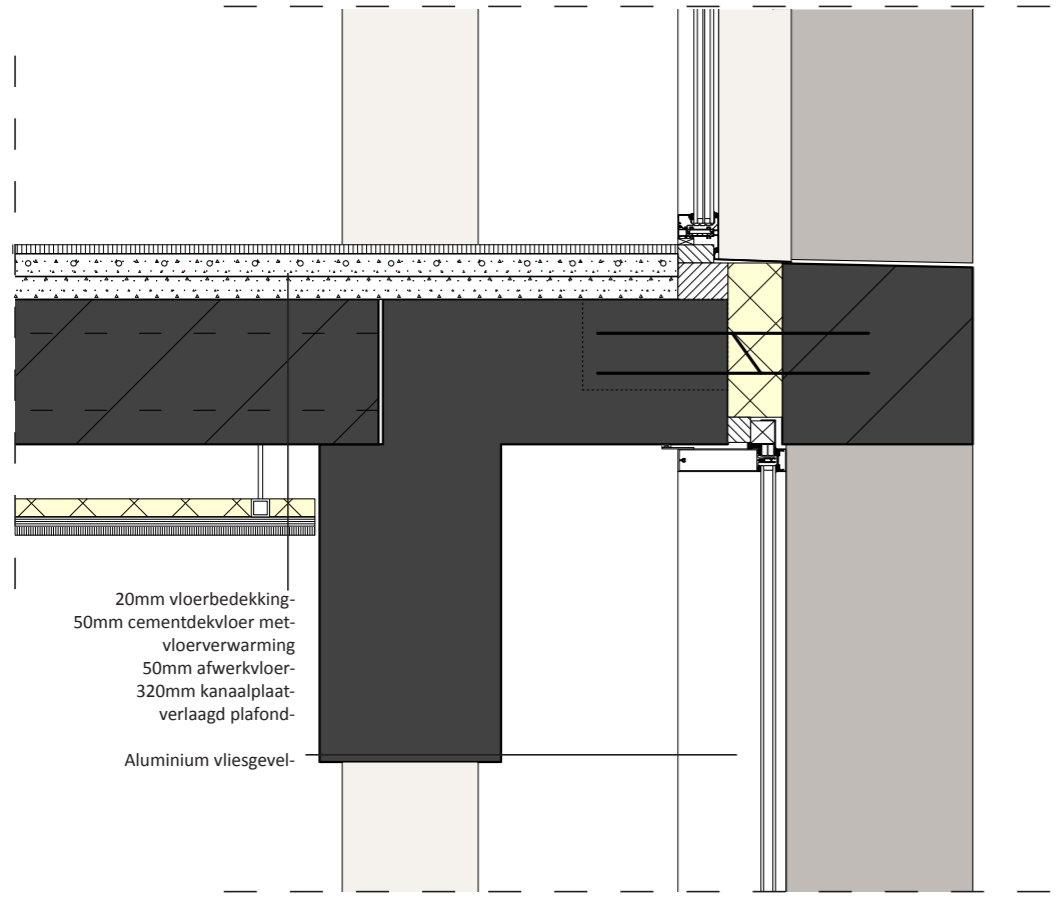

Gevel fragment en details



Gevel courtyard

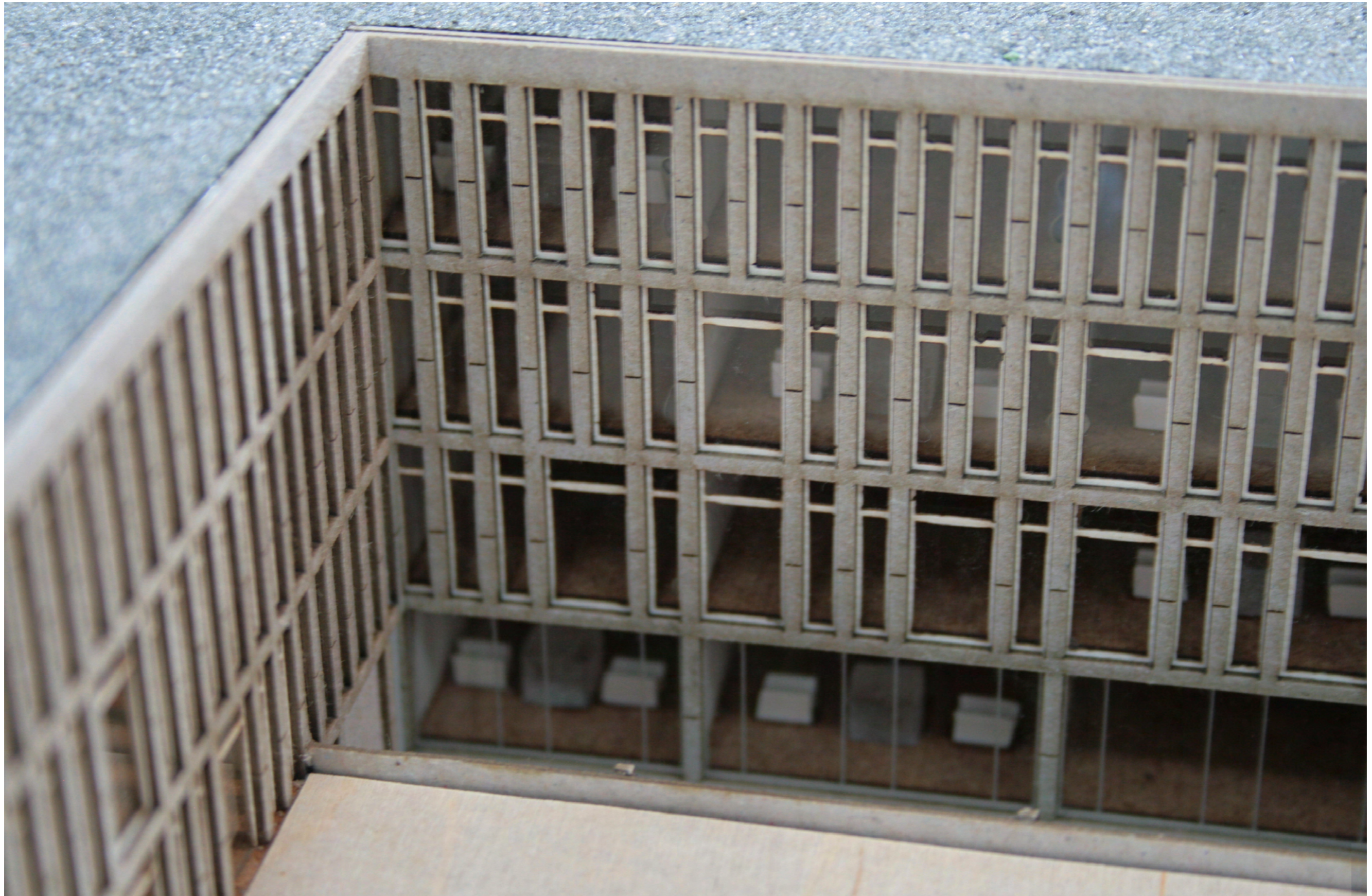

Plasticiteit

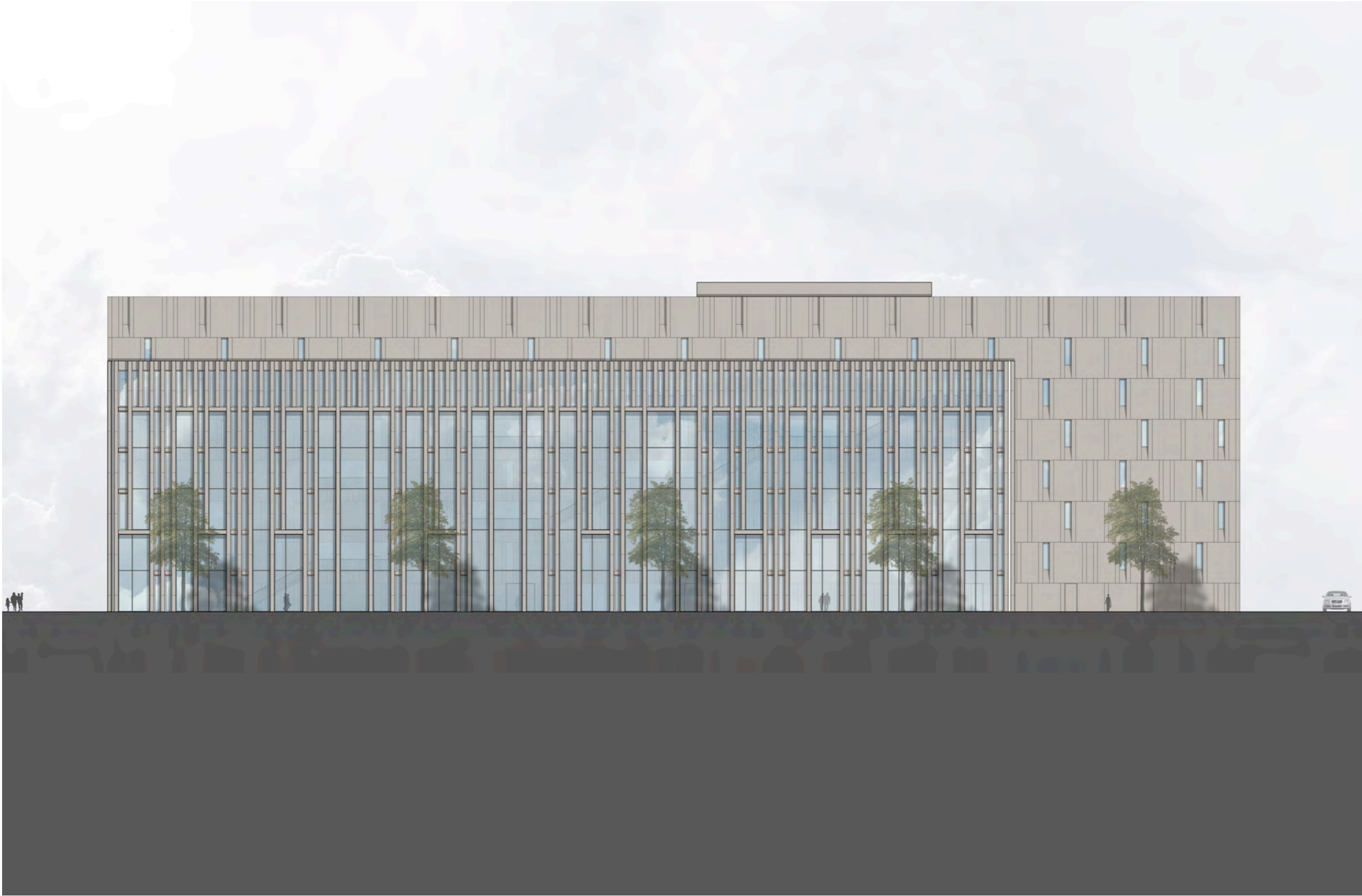

Gevel Laan op Zuid

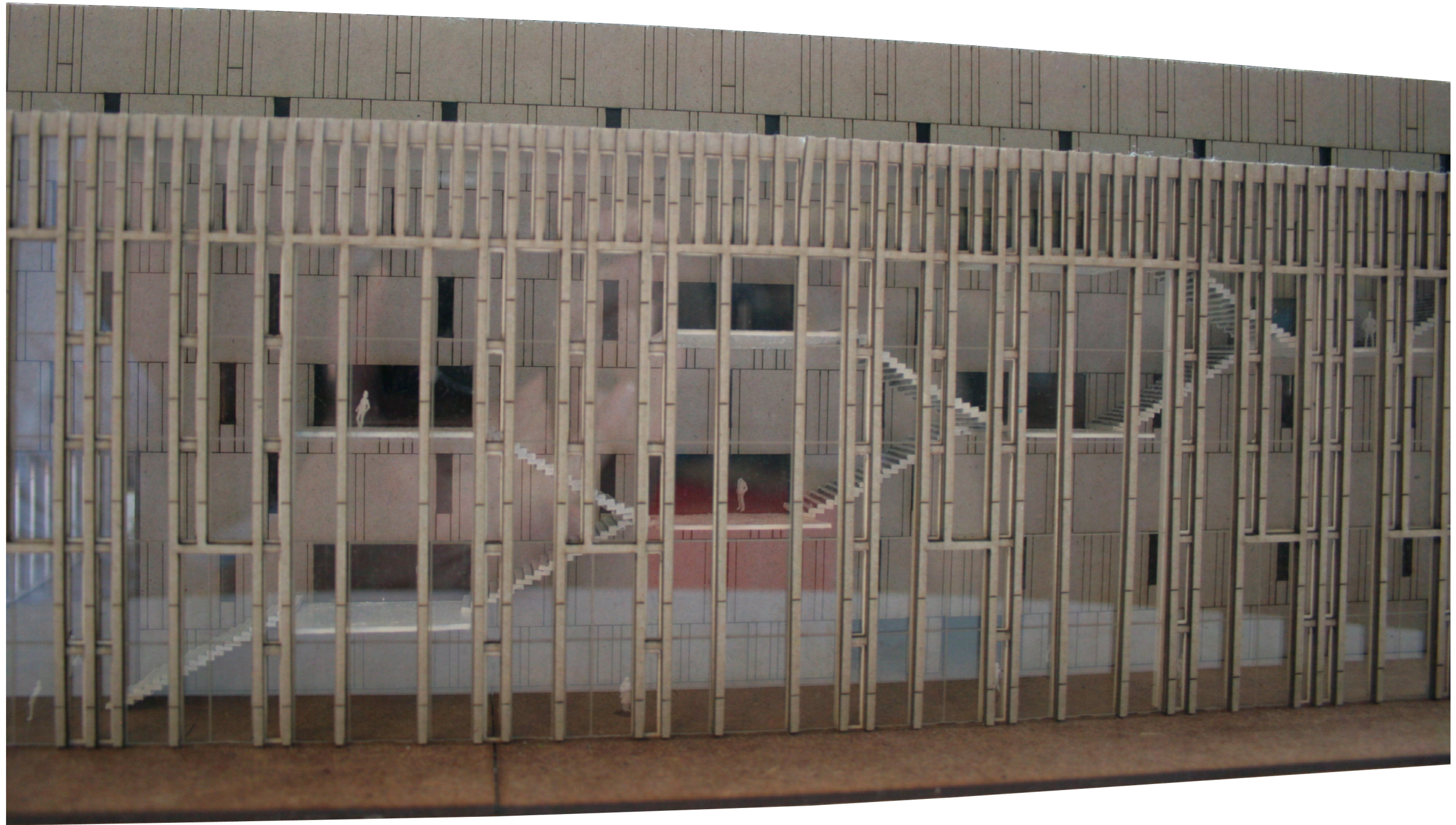

Plasticiteit

# Gevelordening en materialisatie

Detail 1

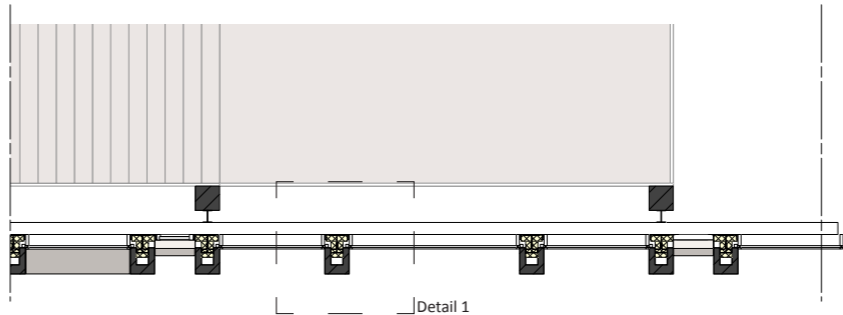
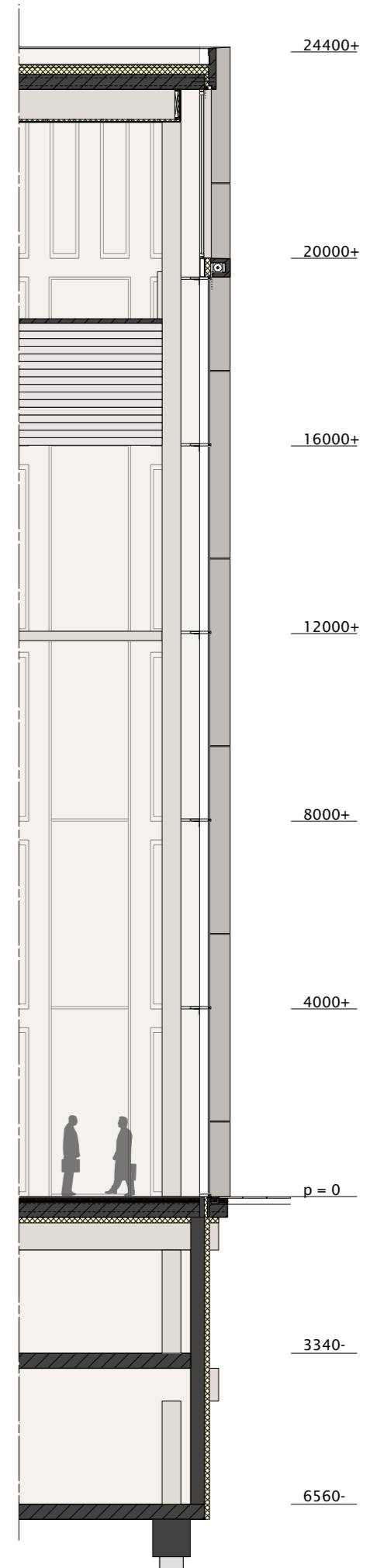
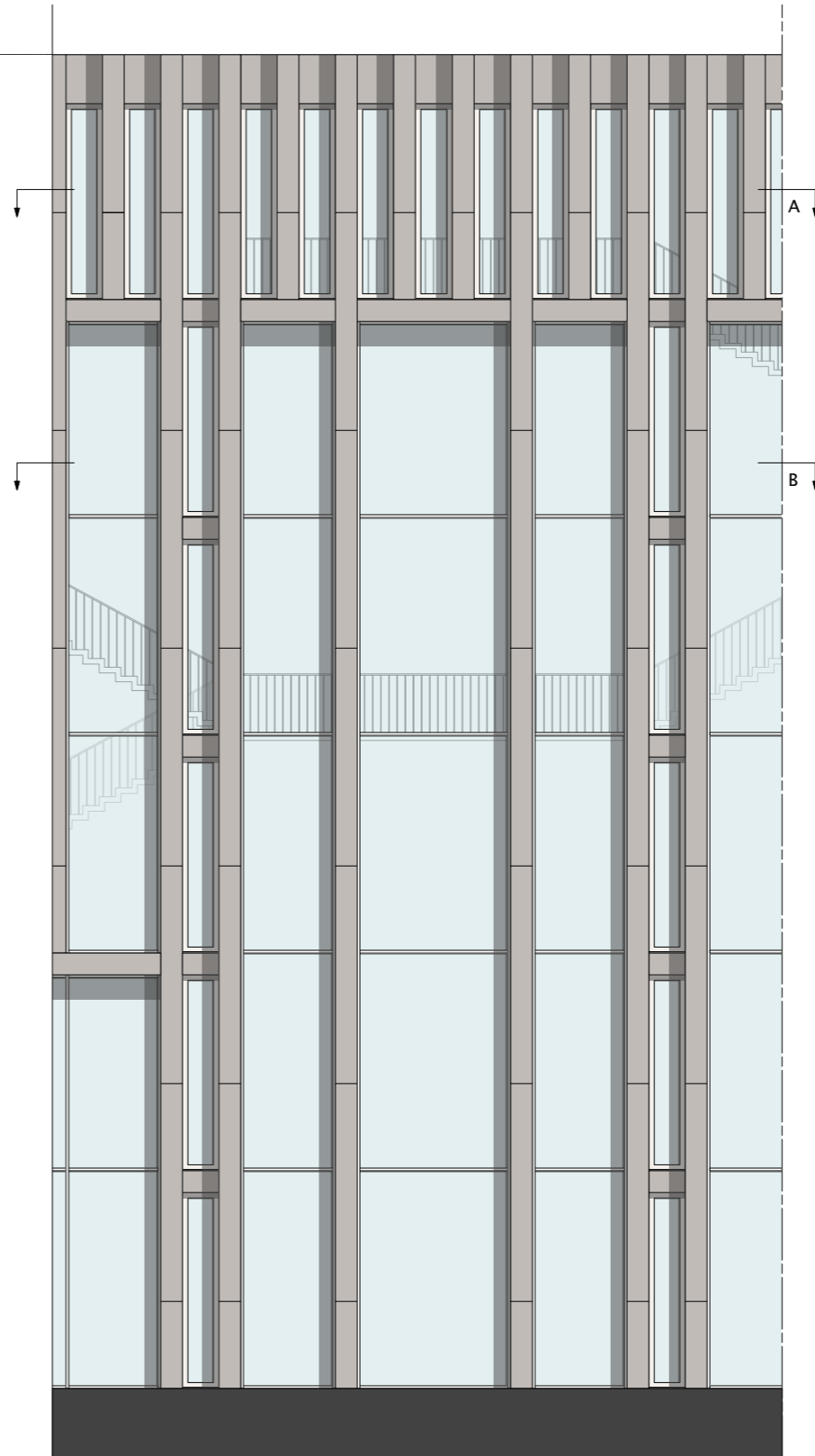
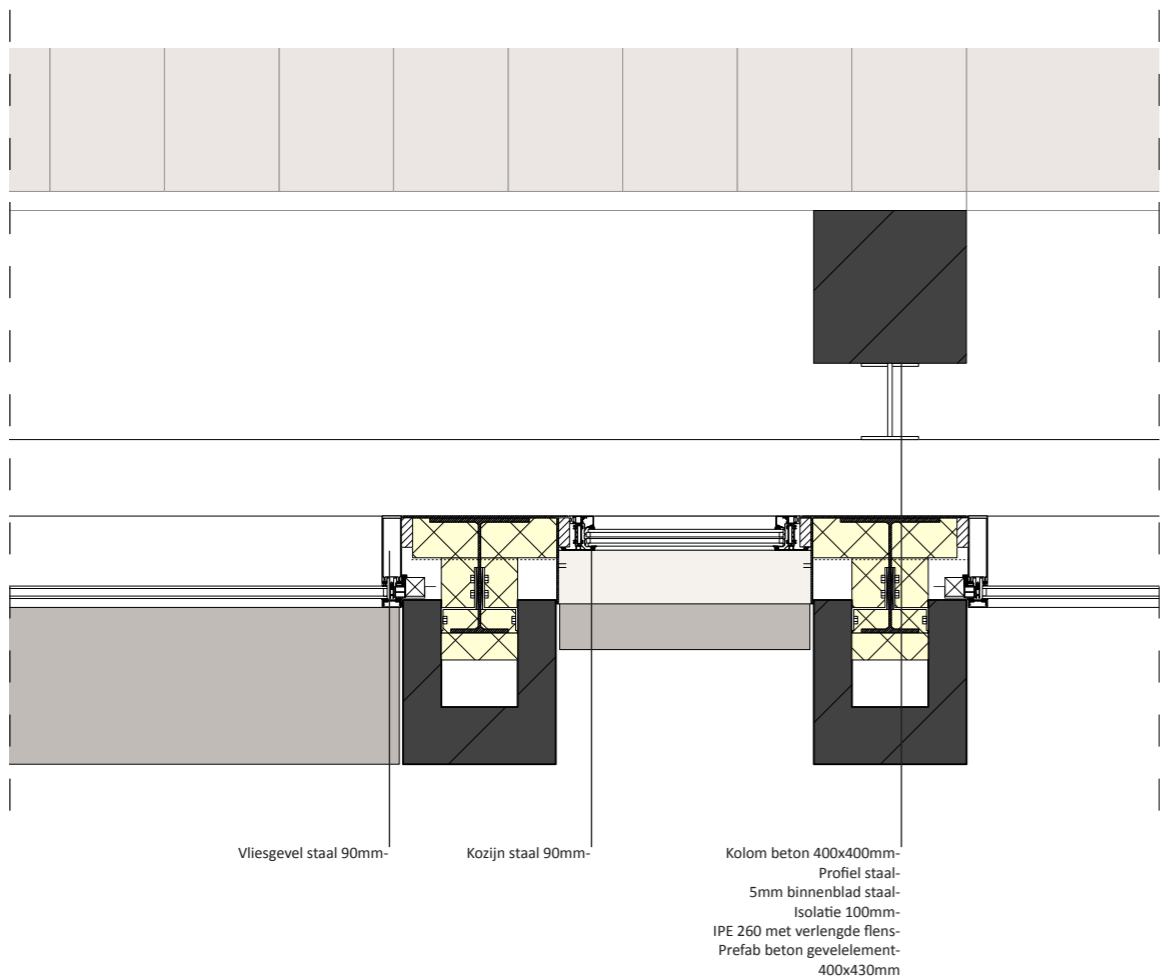

Gevelfragment en details



Principe



Gevel Zuid



# Gevelordening en materialisatie



Detail 1

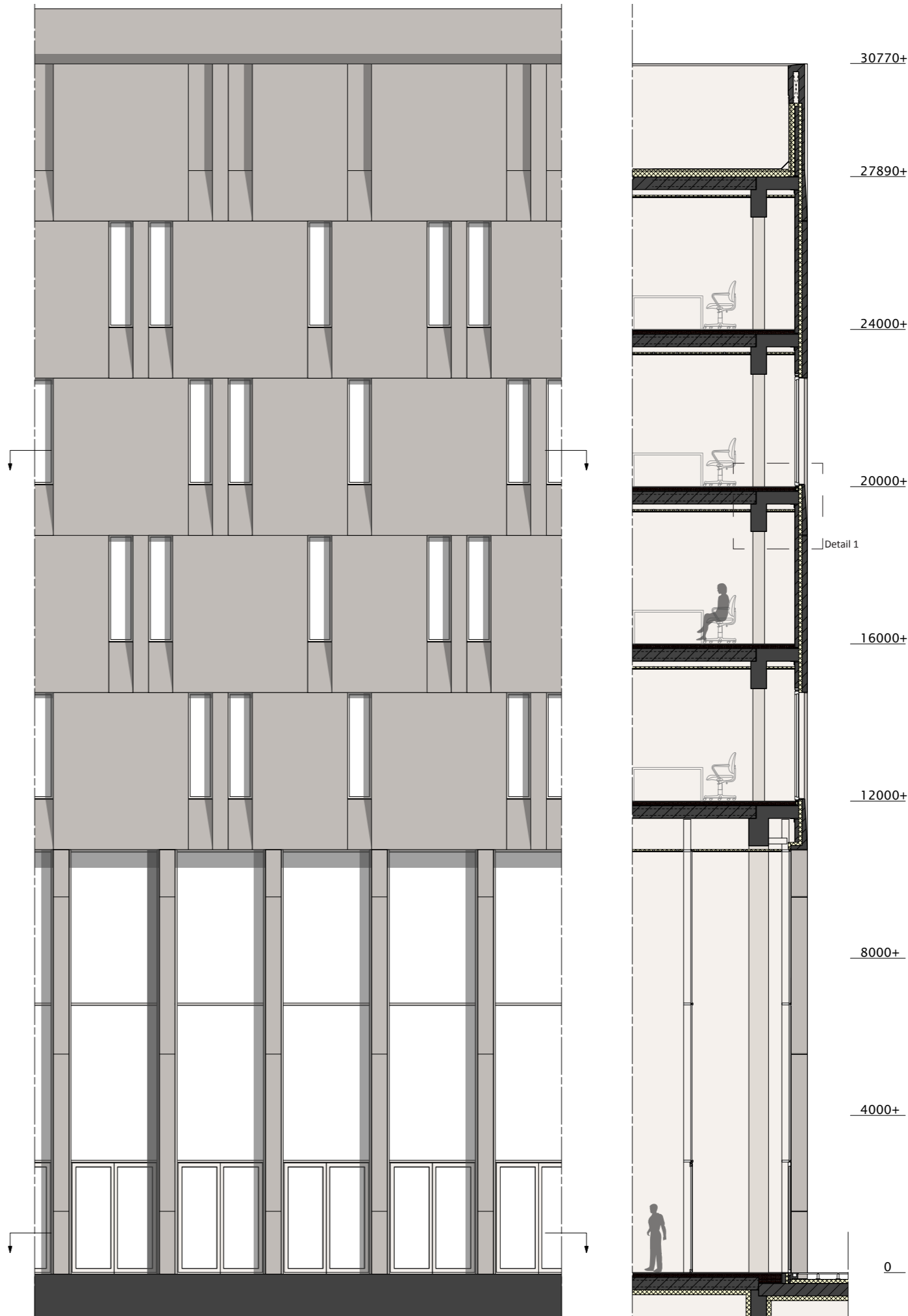
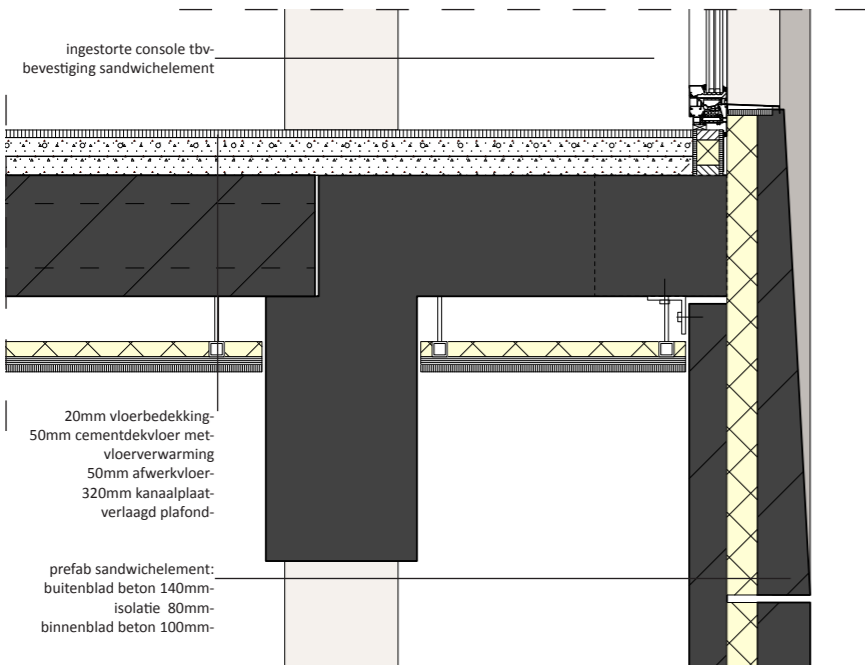

Gevelfragment en details



# Conclusie



Met dank aan: Bas Ausems Iris Baars Cobien Bruggeling Maarten Caspers Henk Engel Tom Giliam Esther Gramsbergen Bart de Groot Gerda de Groot  
Wouter Haagers Wim Kamerling Toloue Karimaee Maarten Korpershoek Gerben Knol Henk Mihal Joost van Rooijen Marcelo Sanchez Cunera Smit  
Joep Tordoir Marieke van Veen Paul Vermeulen John van Vliet Redmer Weijer