



VAN TIJDELIJK NAAR PERMANENT DE GENERIEKE DRAGER | CASUS DE HALLEN

Architecture and Dwelling
At home in the city: Amsterdam
Steef Utama Priakusuma
P5 presentatie | 25.01.13



VAN TIJDELIJK NAAR PERMANENT
DE GENERIEKE DRAGER | CASUS DE HALLEN



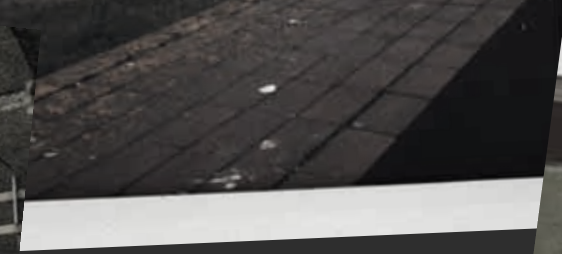

BOUWSTOP 2010

Bron: bankruptcity.nl

Amsterdam



BOUWSTOP 2010

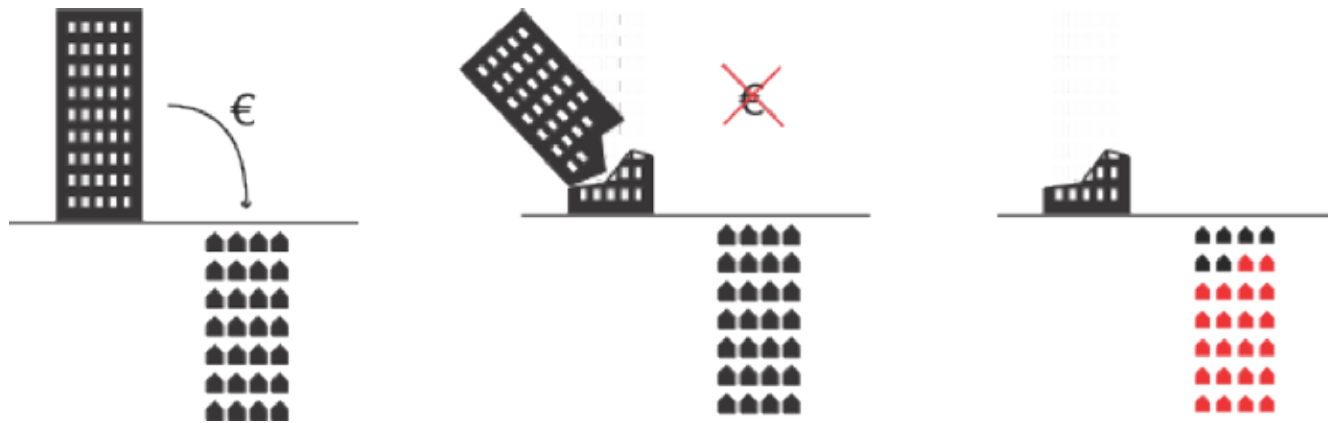

OPGAVE



Amsterdam

STELLING

In de huidige situatie van economische crisis moet de **korrelgrootte** van bouwvolumes **kleiner** worden t.b.v. de **faseerbaarheid** van een ontwerpplan. Het **gebruik** van de (tijdelijk) onbebouwde **restruimte** is een belangrijk onderdeel geworden van de **identiteit** van het totaalplan.

Amsterdam

STELLING

In de huidige situatie van economische crisis moet de **korrelgrootte** van bouwvolumes **kleiner** worden t.b.v. de **faseerbaarheid** van een ontwerpplan. Het **gebruik** van de (tijdelijk) onbebouwde **restruimte** is een belangrijk onderdeel geworden van de **identiteit** van het totaalplan.

Amsterdam
TOTAALONTWERP



GROEIMODEL





STRATEGIE

open bouwen

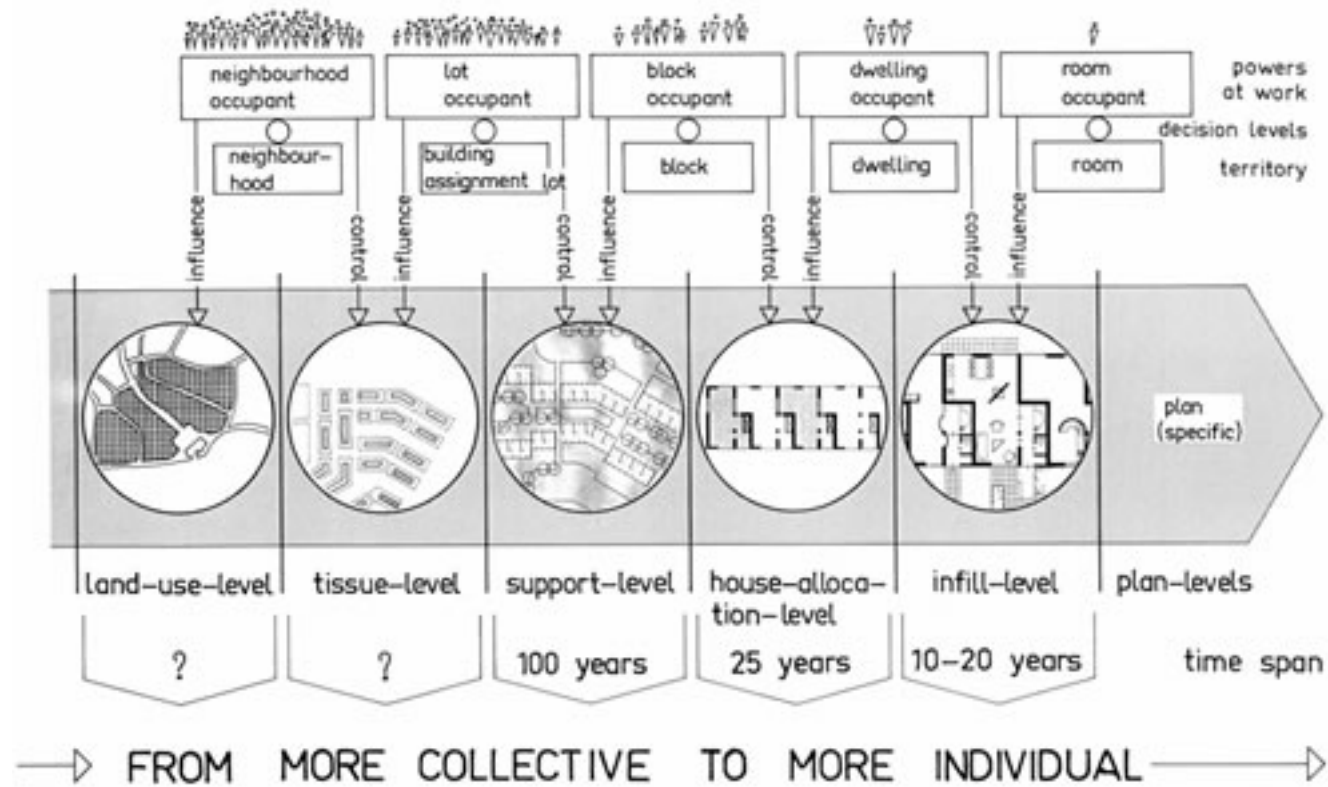

STRATEGIE

braakliggend terrein

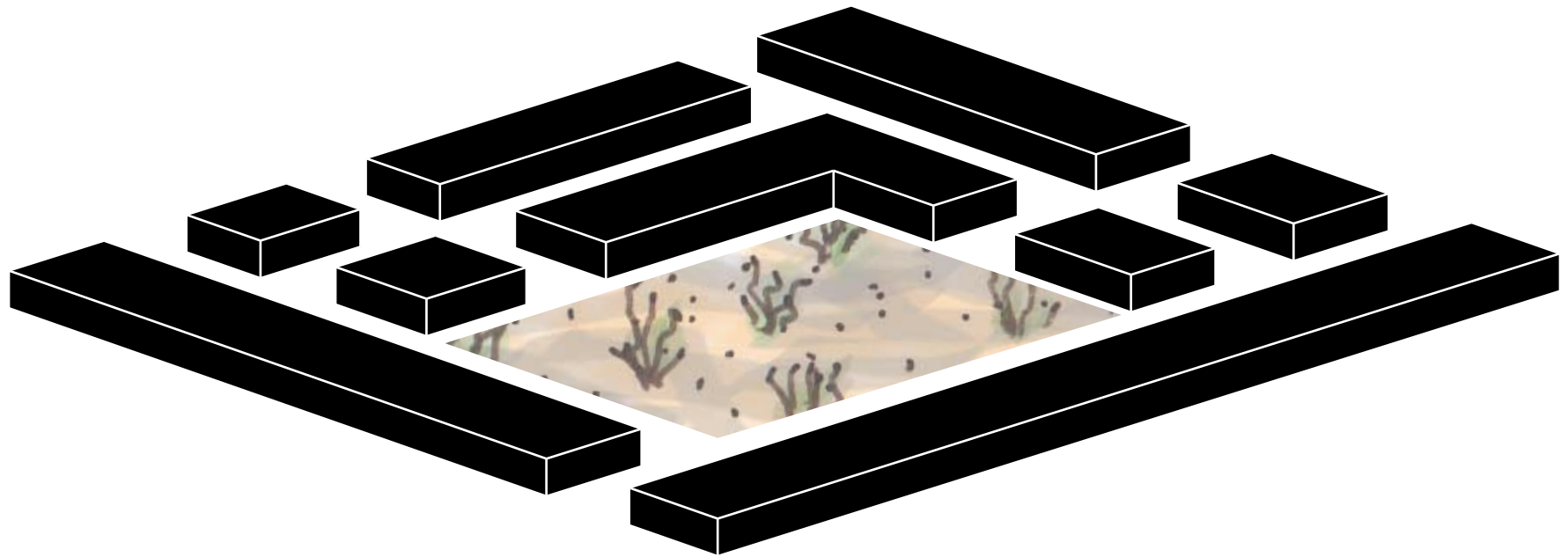

STRATEGIE
weefselafspraken

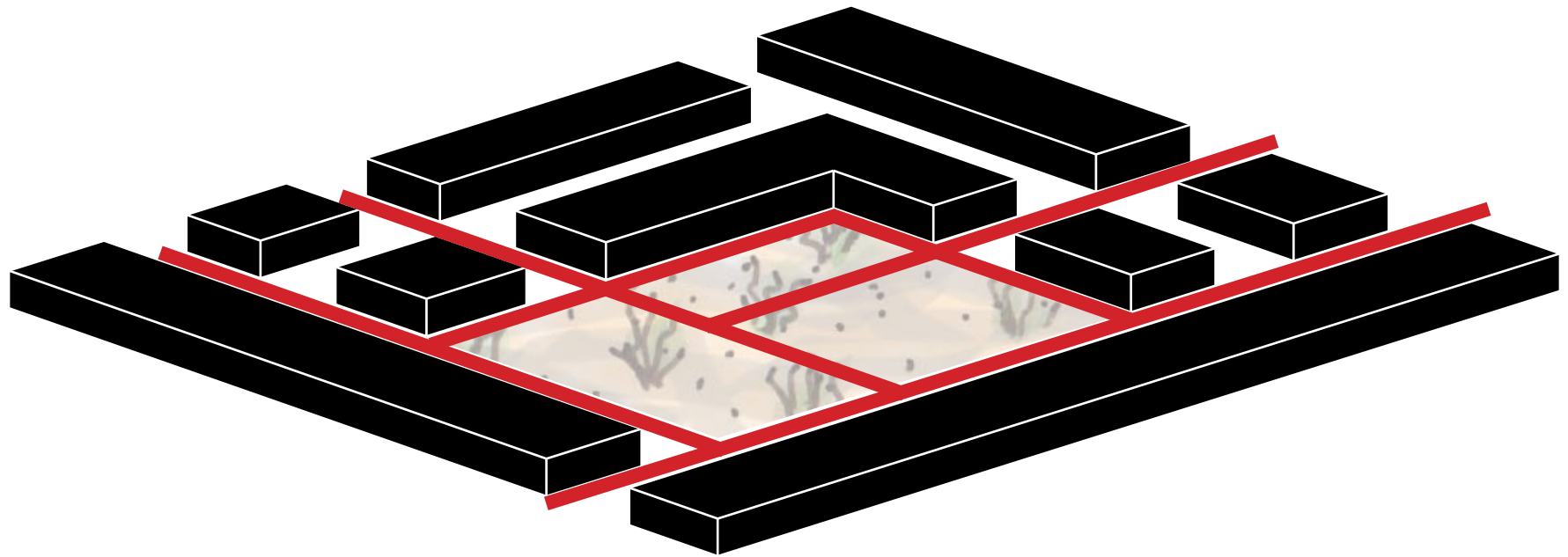

STRATEGIE

tijdelijk programma

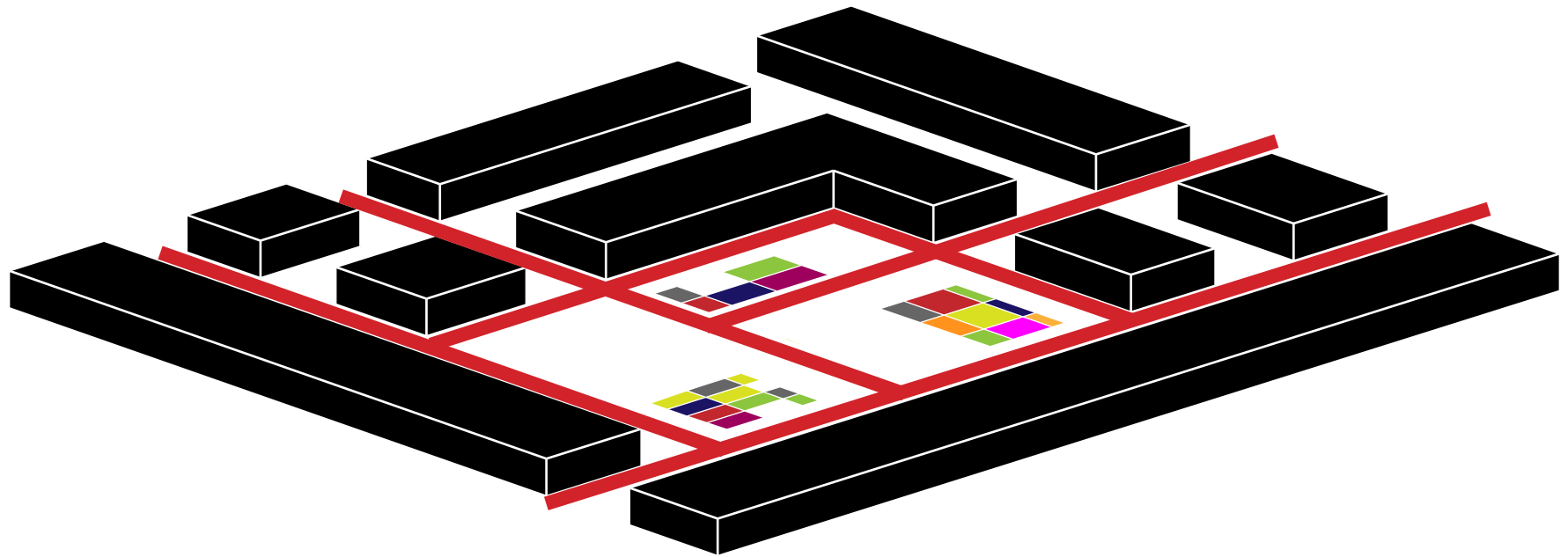

STRATEGIE
identiteit

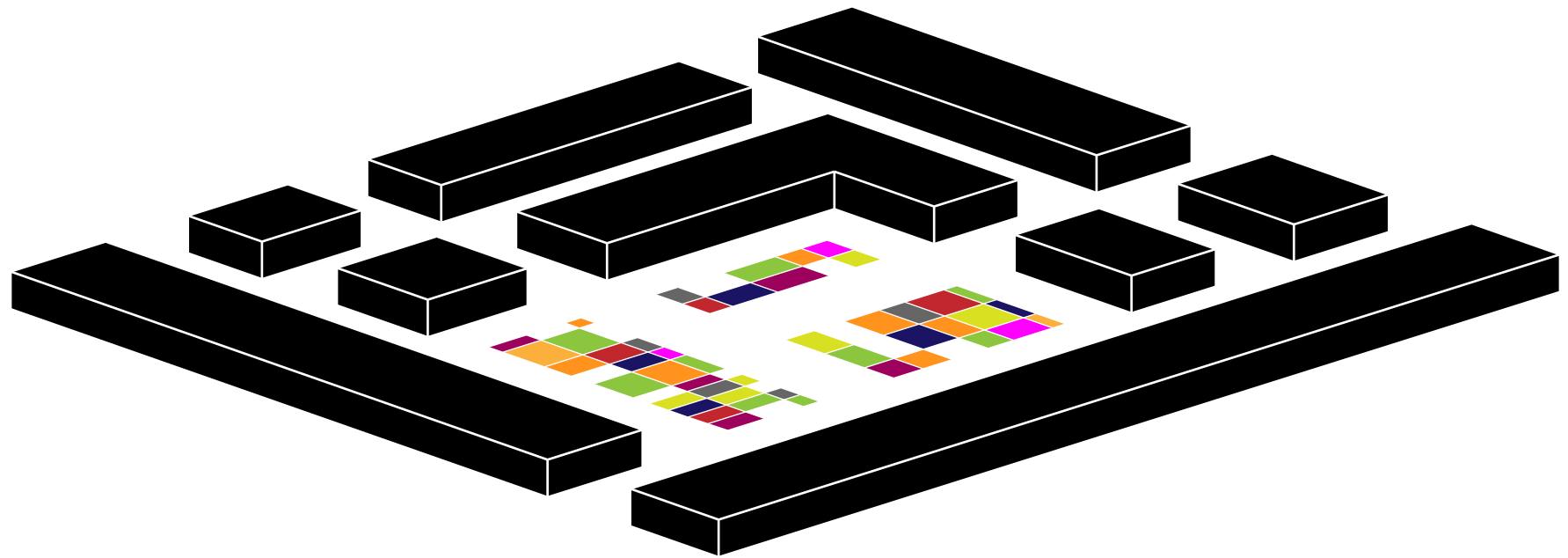

STRATEGIE

flexibele bebouwing

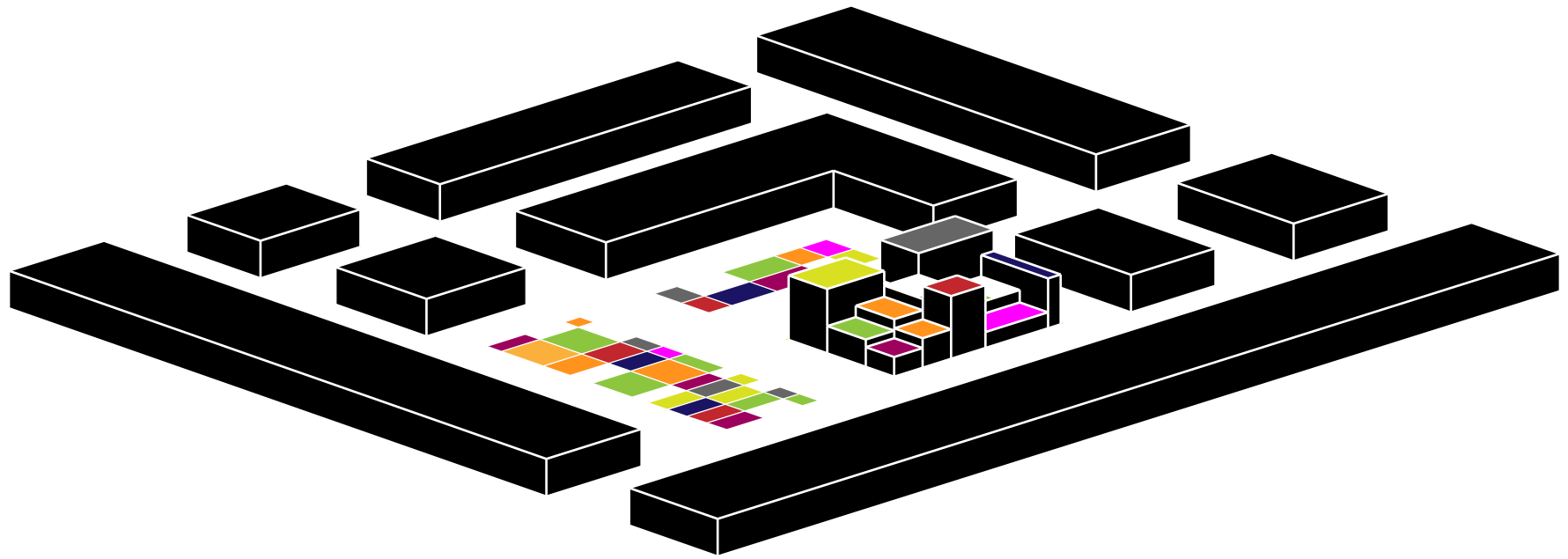

STRATEGIE

flexibele bebouwing

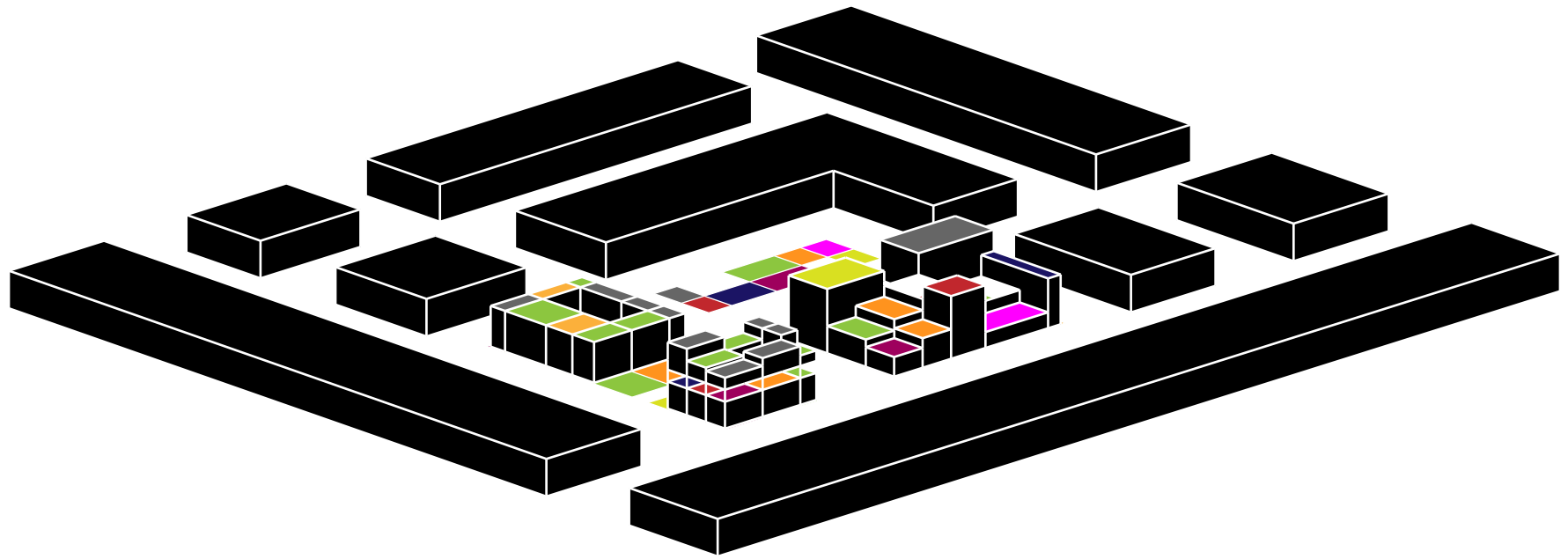

STRATEGIE

flexibele bebouwing

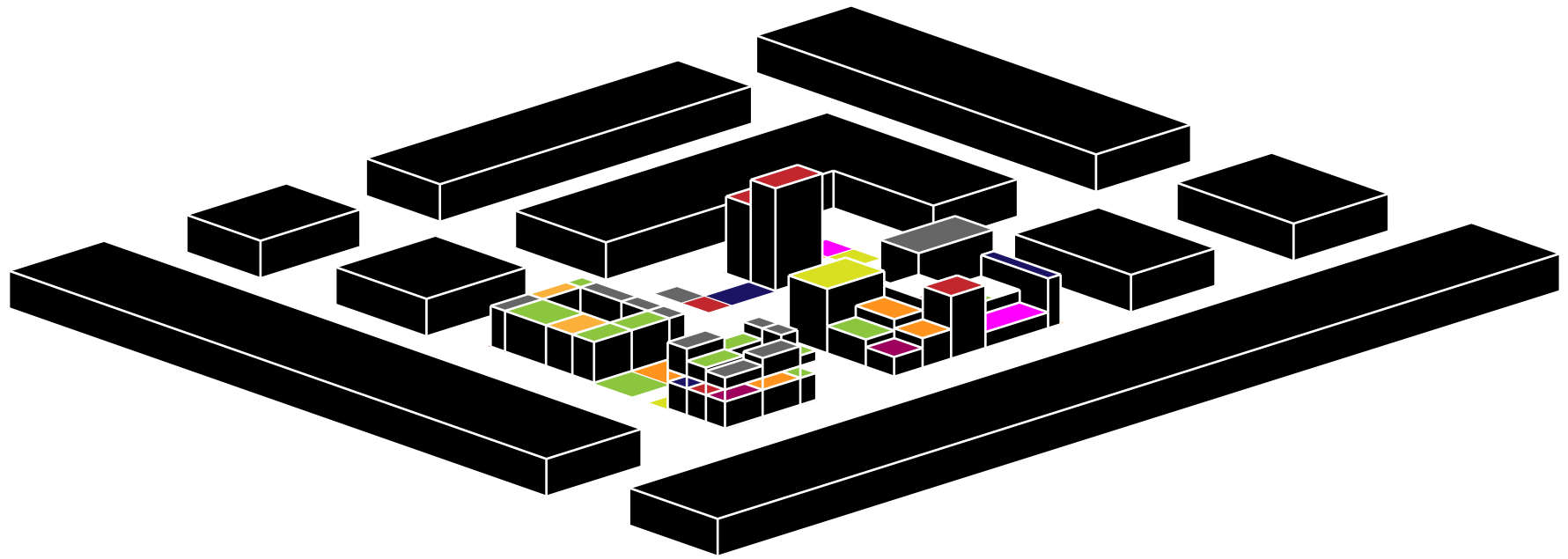

AMSTERDAM -> COLLAGE CITY

bottom-up kleinschaligheid



VAN TIJDELIJK NAAR PERMANENT
DE GENERIEKE DRAGER | CASUS DE HALLEN

FLEXIBILITEIT

drager en inbouw

John Habraken

De permanente componenten van een gebouw, *de drager*, hebben invloed op de beperkingen en mogelijkheden voor de verdere invulling, *de inbouw*.

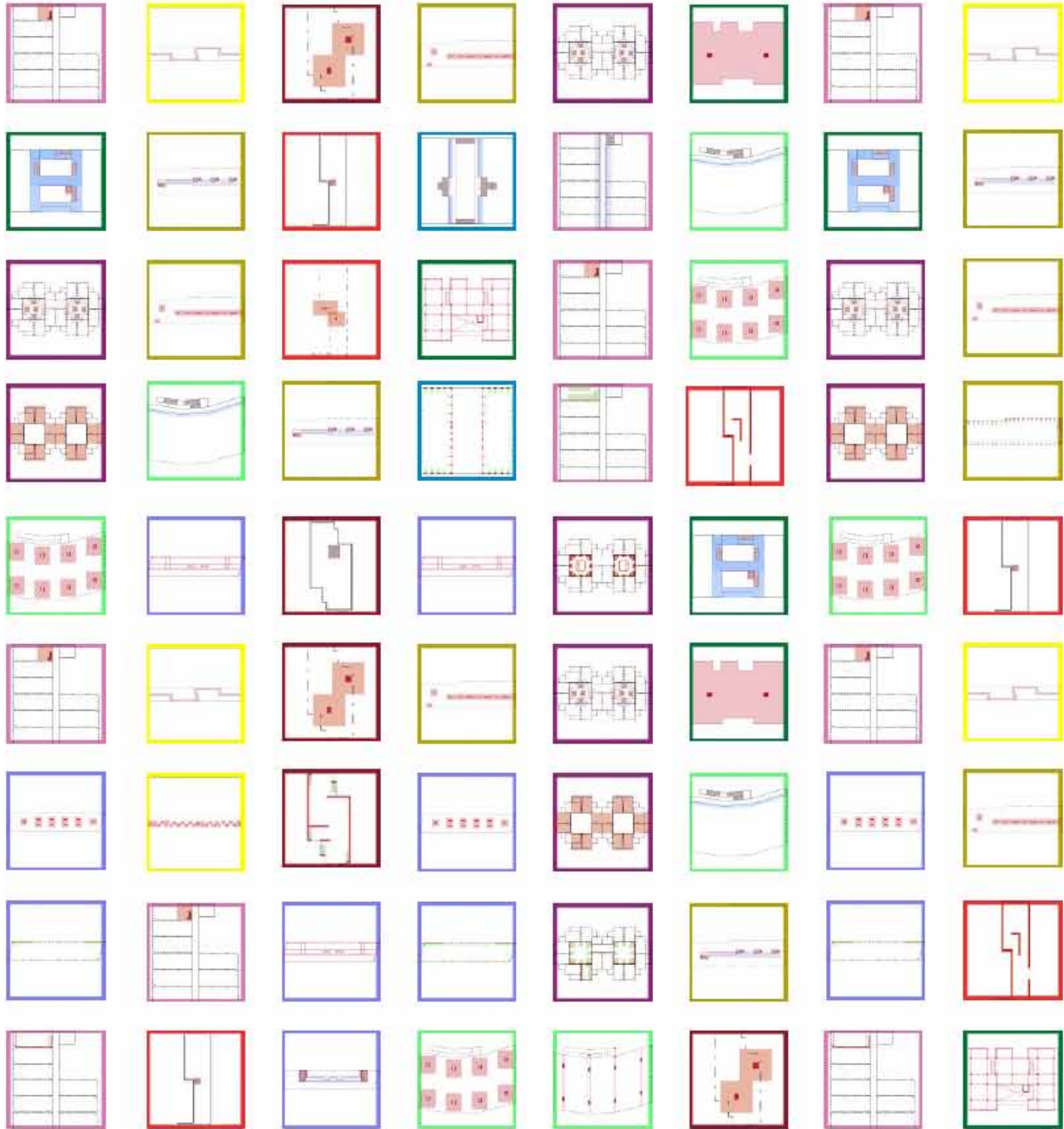

FLEXIBILITEIT VANUIT HET PERMANENTE

Kürşat Ayhan
Rick Bruning
Steef Utama Priakusuma
Cheng Zhi Ye

FLEXIBILITEIT
plananalyse

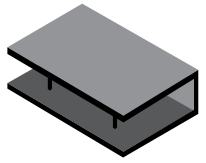

constructie



dienende
elementen

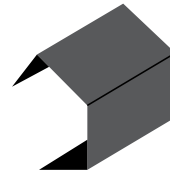

huid

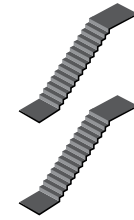

ontsluiting



inrichting

RESEARCH CONCLUSIES

diepte ± 20 meter: variatie ontsluiting

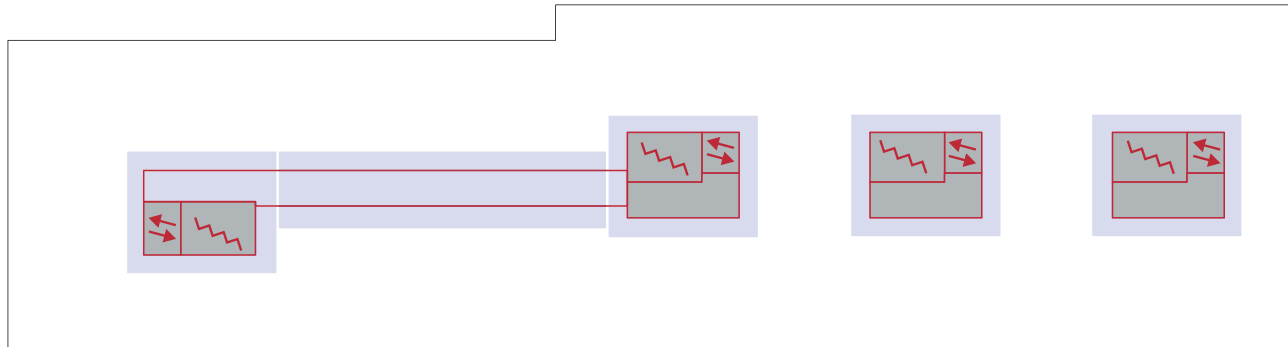

kraftwerk 1

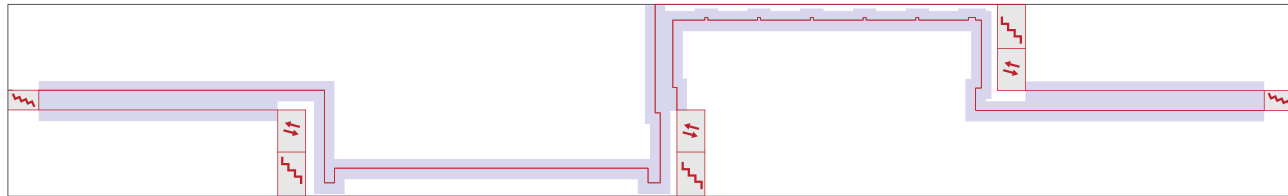

silodam

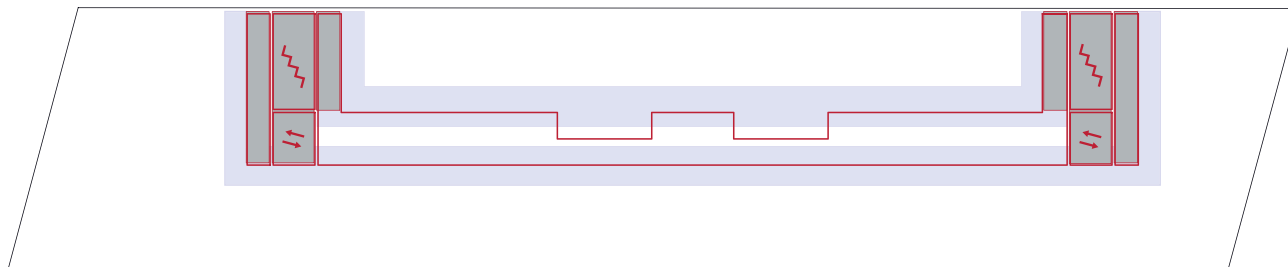

multifunk

RESEARCH CONCLUSIES

kolommenstructuur

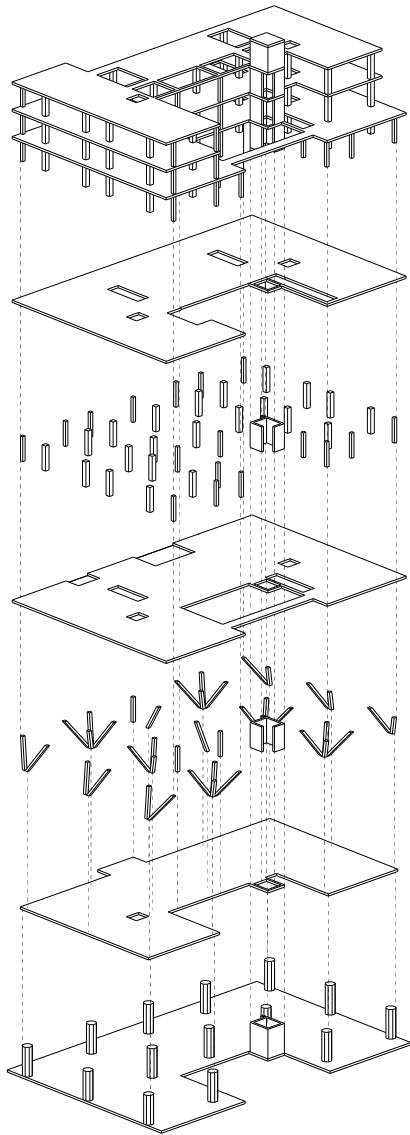

next 21

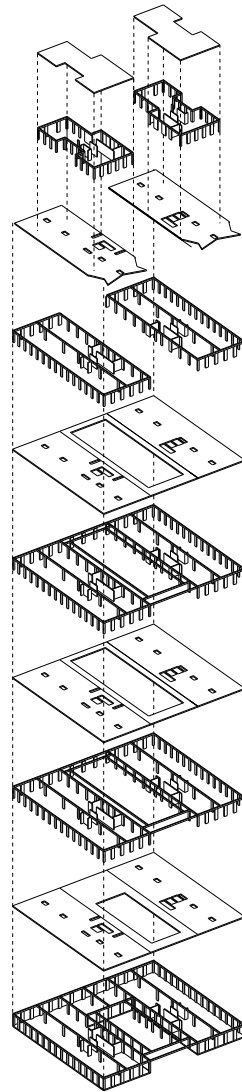

solid 11

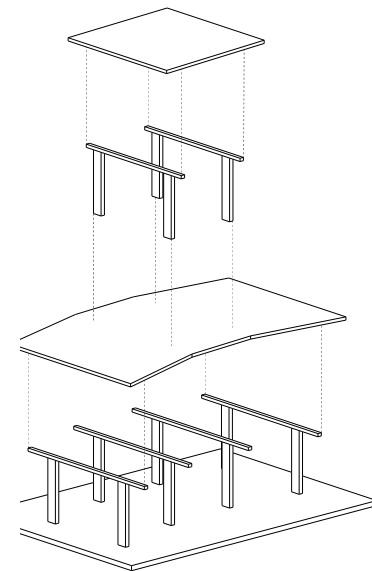

ökohaus

RESEARCH CONCLUSIES

flexibele gevel



next 21, Japan

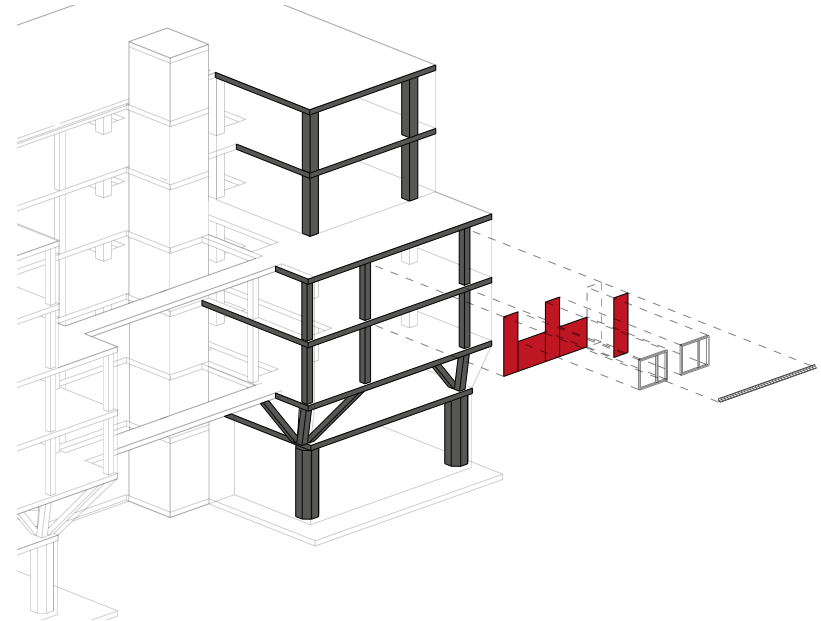

RESEARCH CONCLUSIES

toolset dragerontwerp

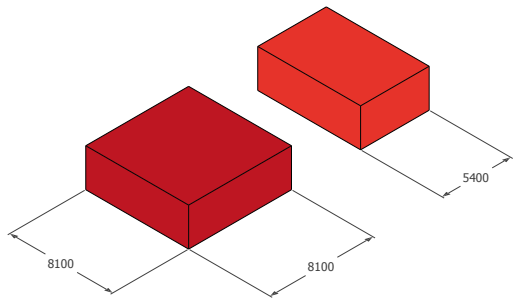

basiscomponenten

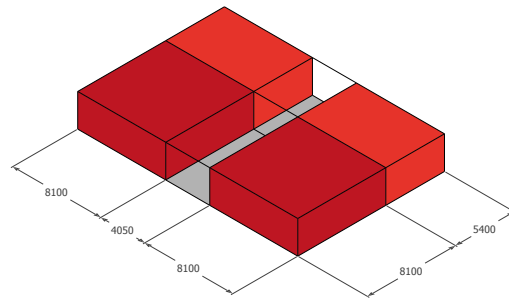

corridor

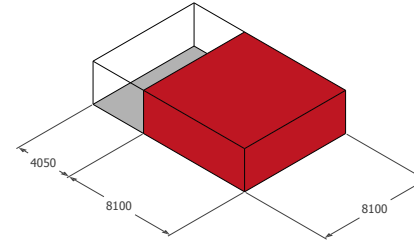

galerij

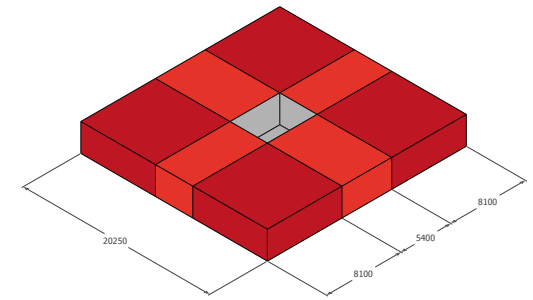

kern

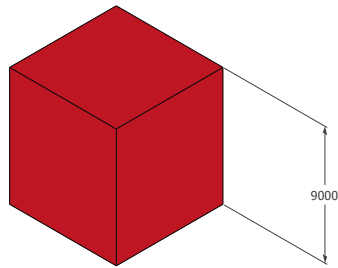

hoogte 9m

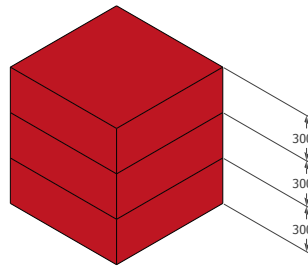

3x woningen

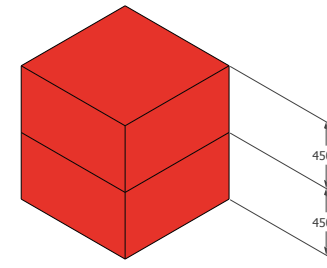

2x werkruimte

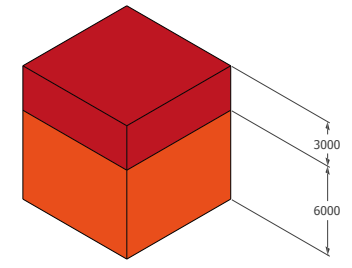

1x werkruimte, 1x woning

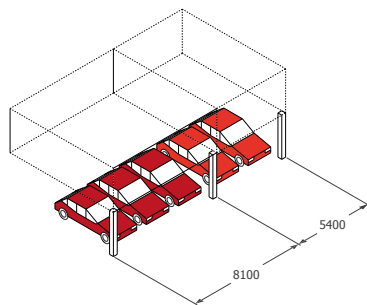

parkeren

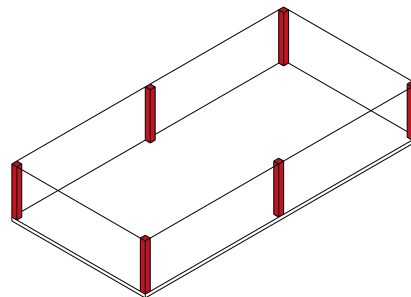

kolomstructuur

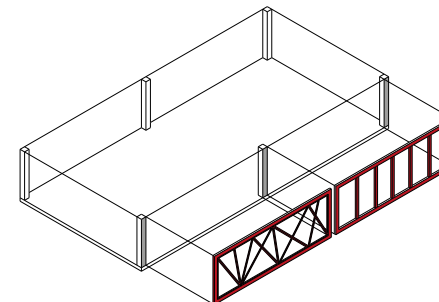

vrij indeelbare gevel

TOEPASSING



TOEPASSING



VAN TIJDELIJK NAAR PERMANENT
DE GENERIEKE DRAGER | **CASUS DE HALLEN**

LOCATIE

Bilderdijkkade (de hallen)

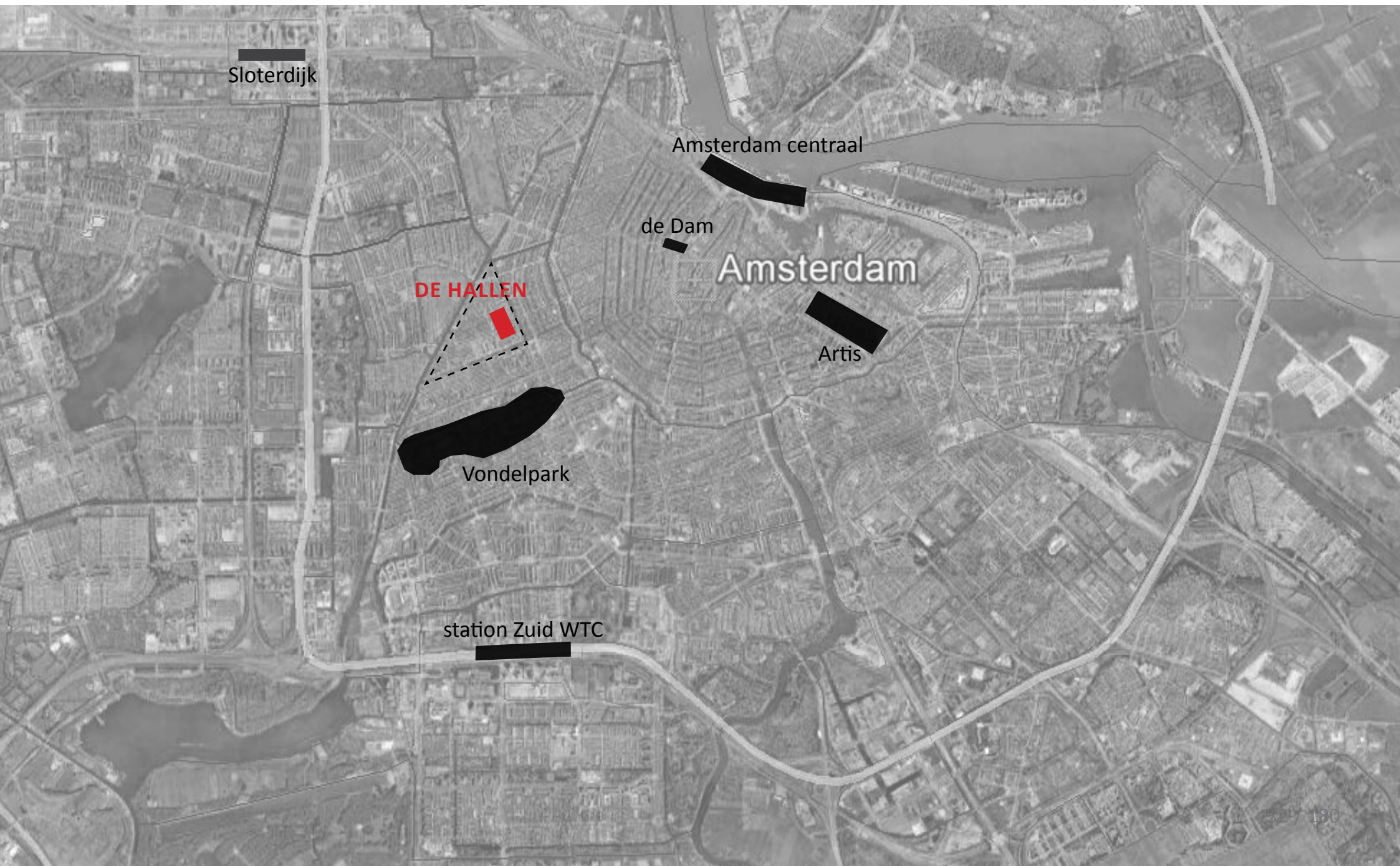

LOCATIE

Bilderdijkkade (de hallen)



LOCATIE

ontwerp woningbouw, Angela Holterman, 2005



LOCATIE





Stadsboeren AFG

11-116

Stadsboeren AFG

32 NIRM

Stadsboeren AFG

46



Urban Farming ✕ Urban Culture



LOCATIE

ontwerp lingotto + denieuwegeneratie



LOCATIE

ontwerp lingotto + denieuwegeneratie



LOCATIE

ontwerp lingotto + denieuwegeneratie

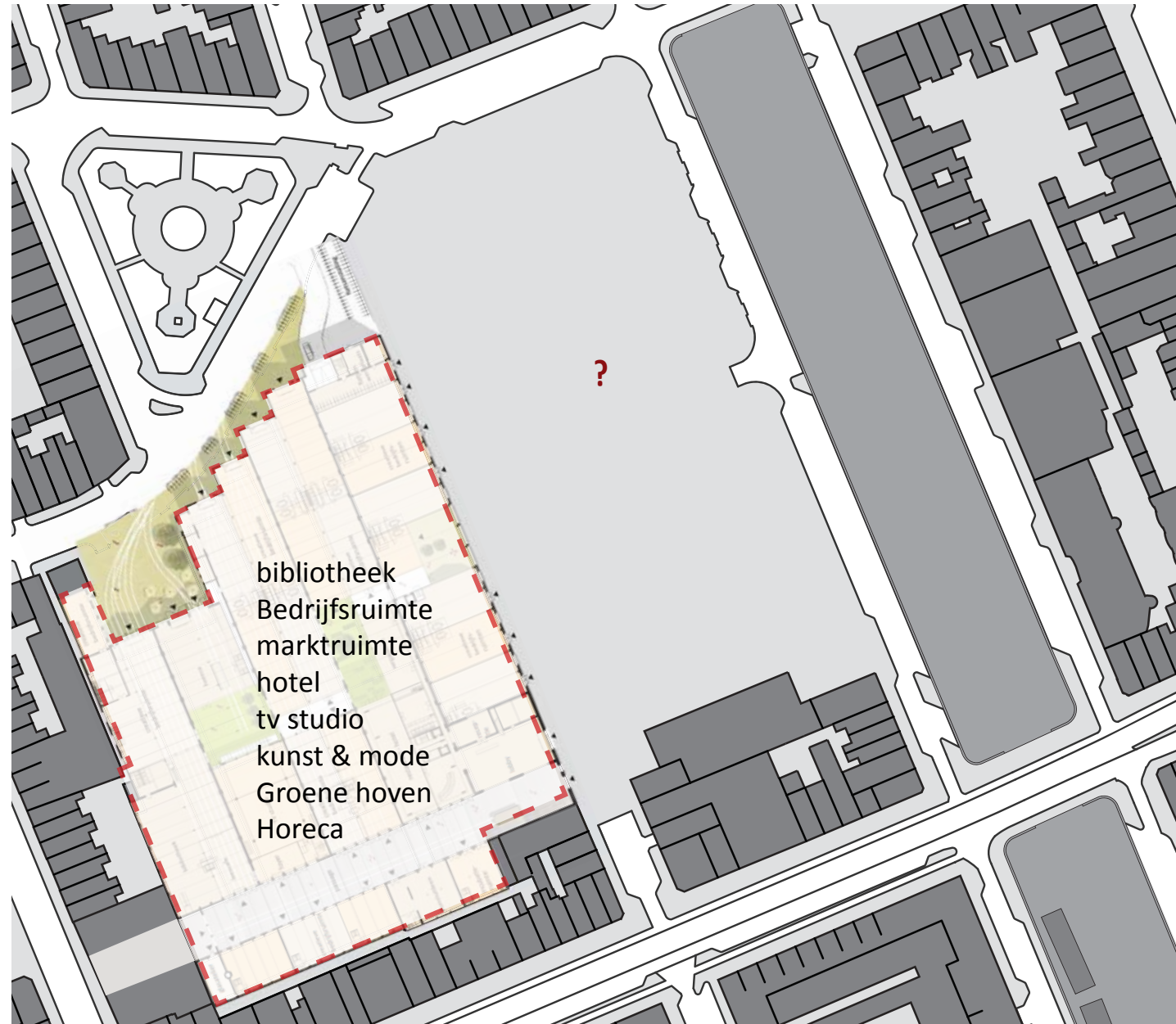

bibliotheek
Bedrijfsruimte
marktruimte
hotel
tv studio
kunst & mode
Groene hoven
Horeca

LOCATIE
programma

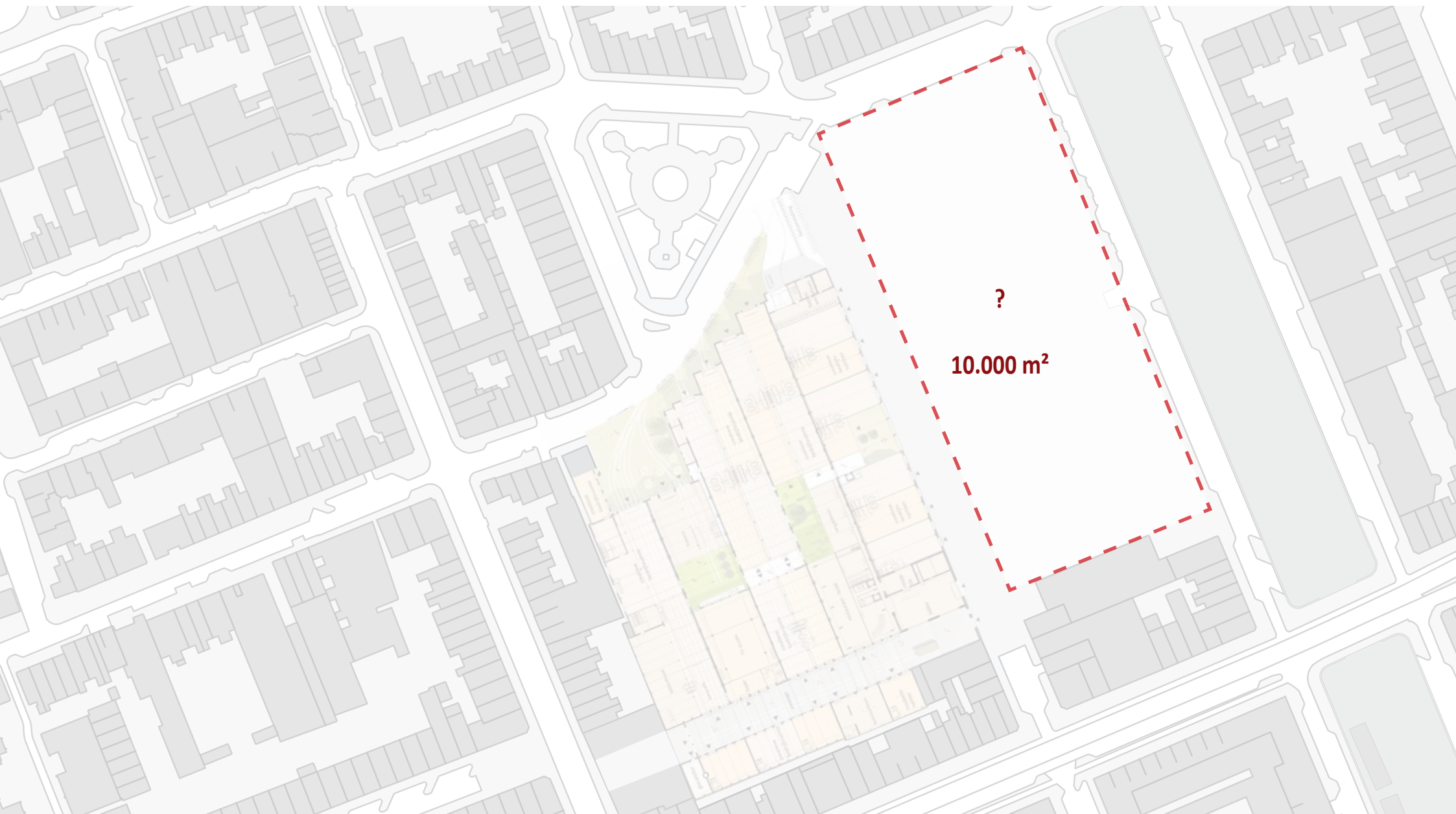

LOCATIE

programma

Buurtonderzoek

Bedrijven						
Sport						
Horeca / Hotel						
Markt						
Groen / ontspanning						
Kunst						
Informatie						
media						
Theater						
Educatie						
Overig						

LOCATIE

programma

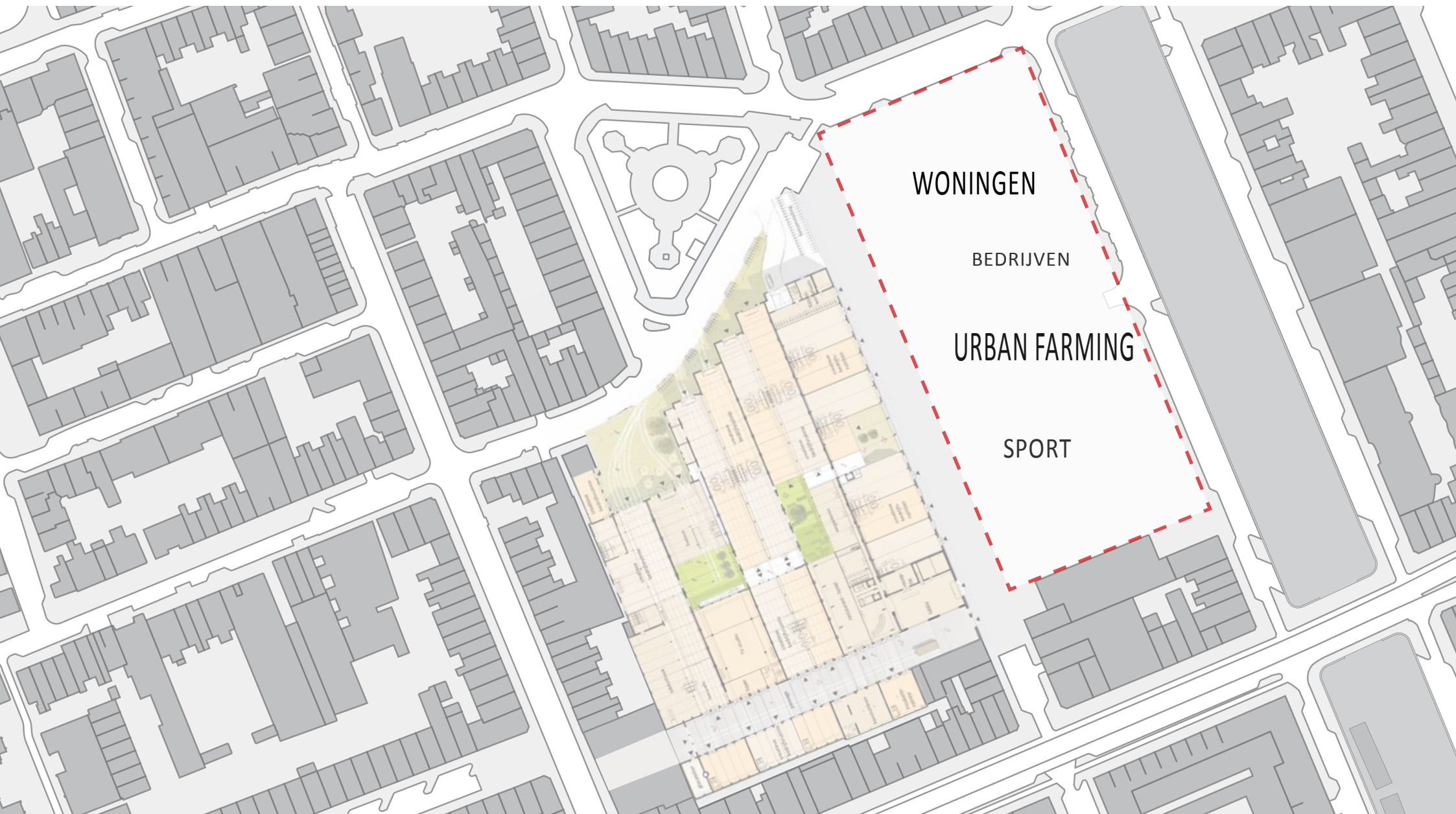

UITGANGSPUNTEN

kader

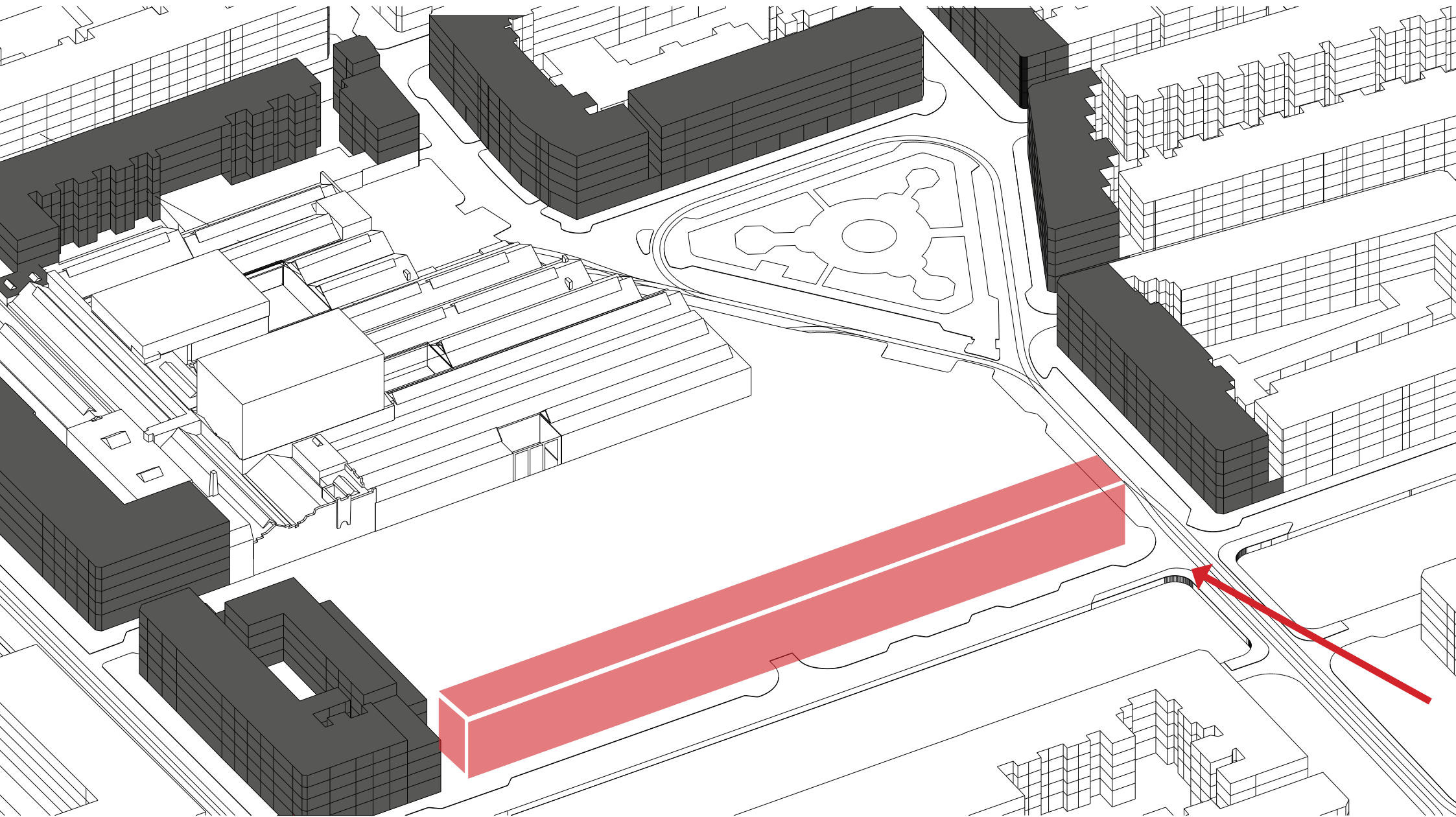

UITGANGSPUNTEN

publieke route

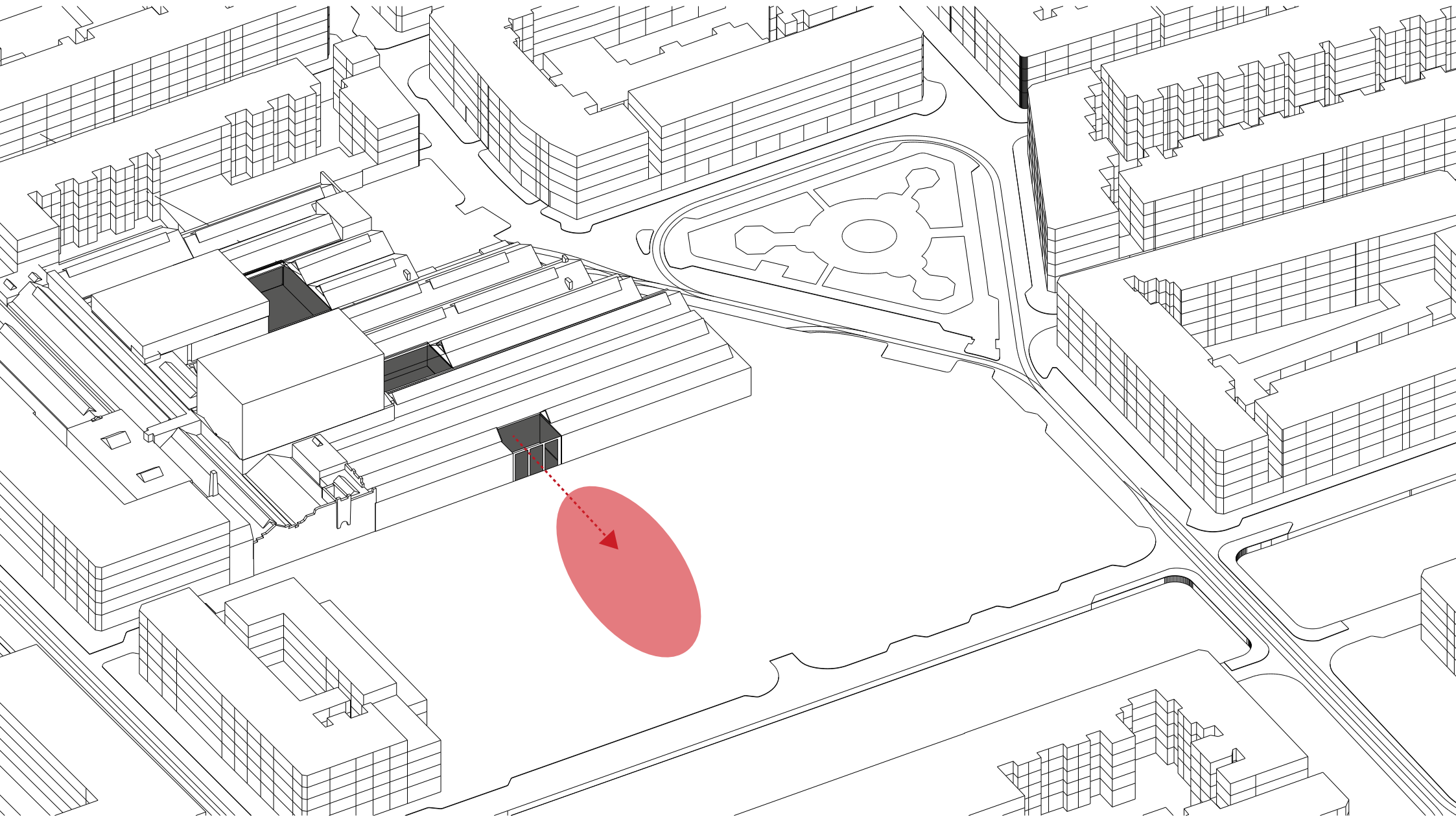

UITGANGSPUNTEN

Tollensstraat

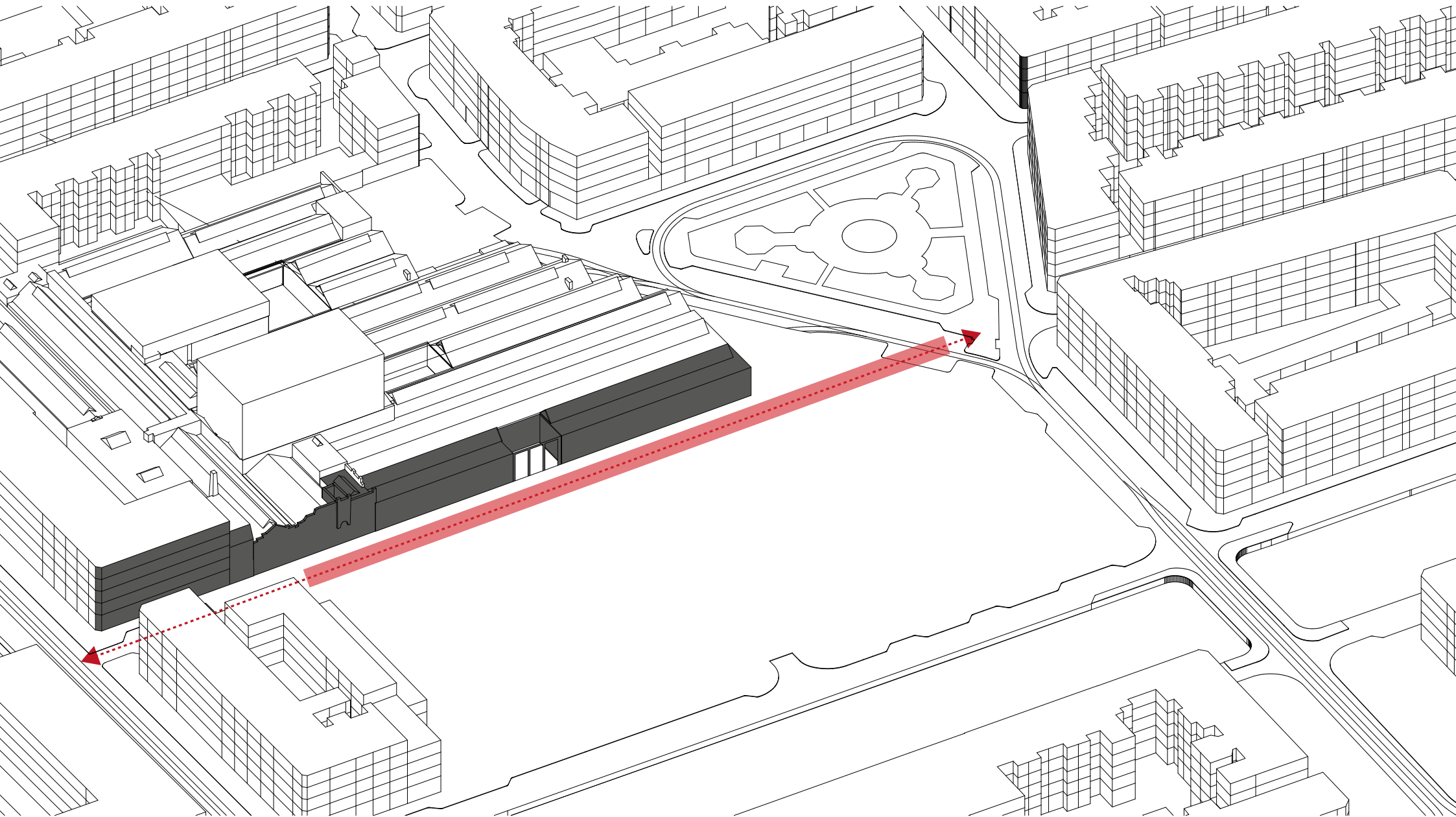

UITGANGSPUNTEN

stedenbouwkundige weefselafspraken

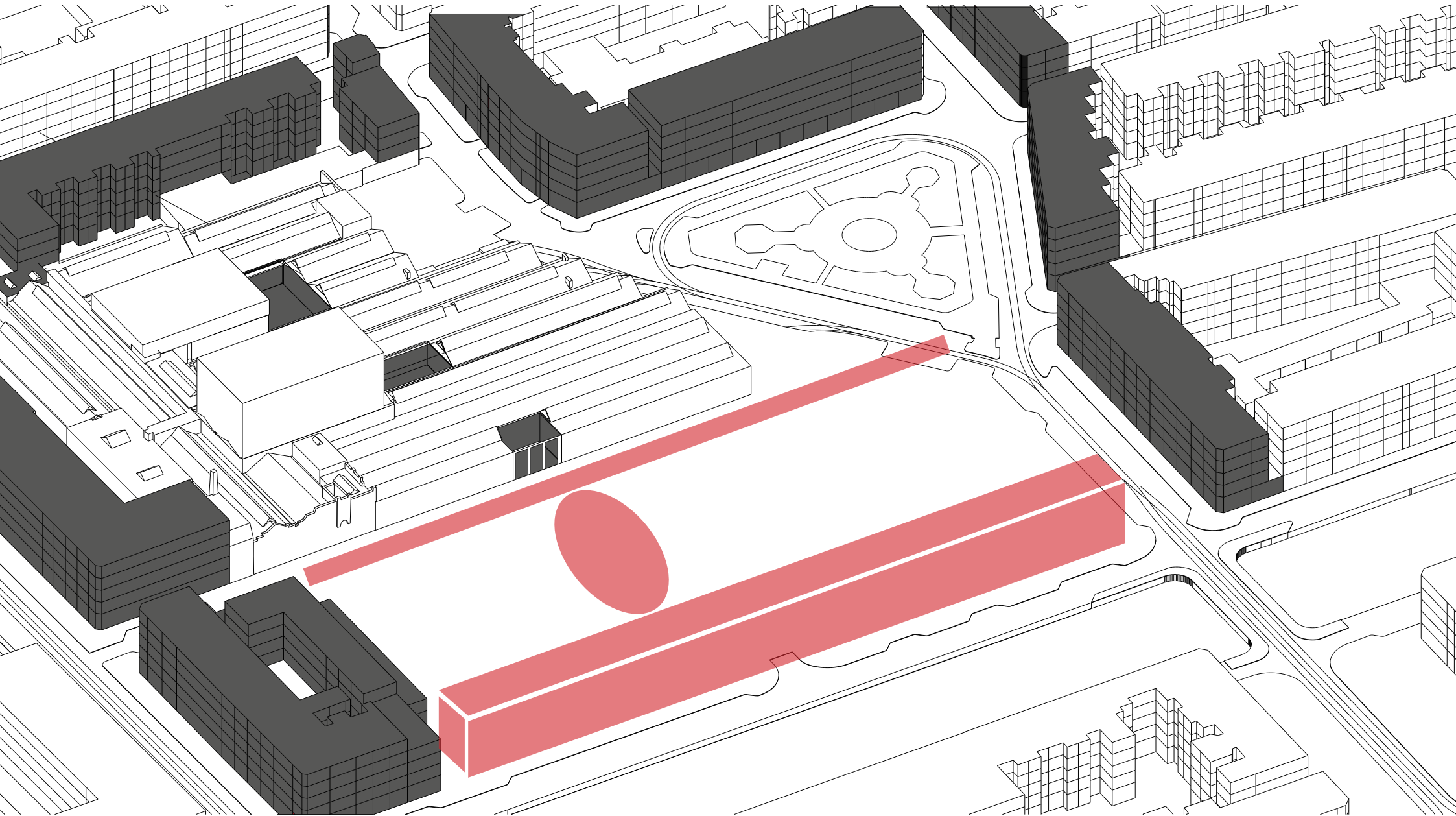

ONTWERP

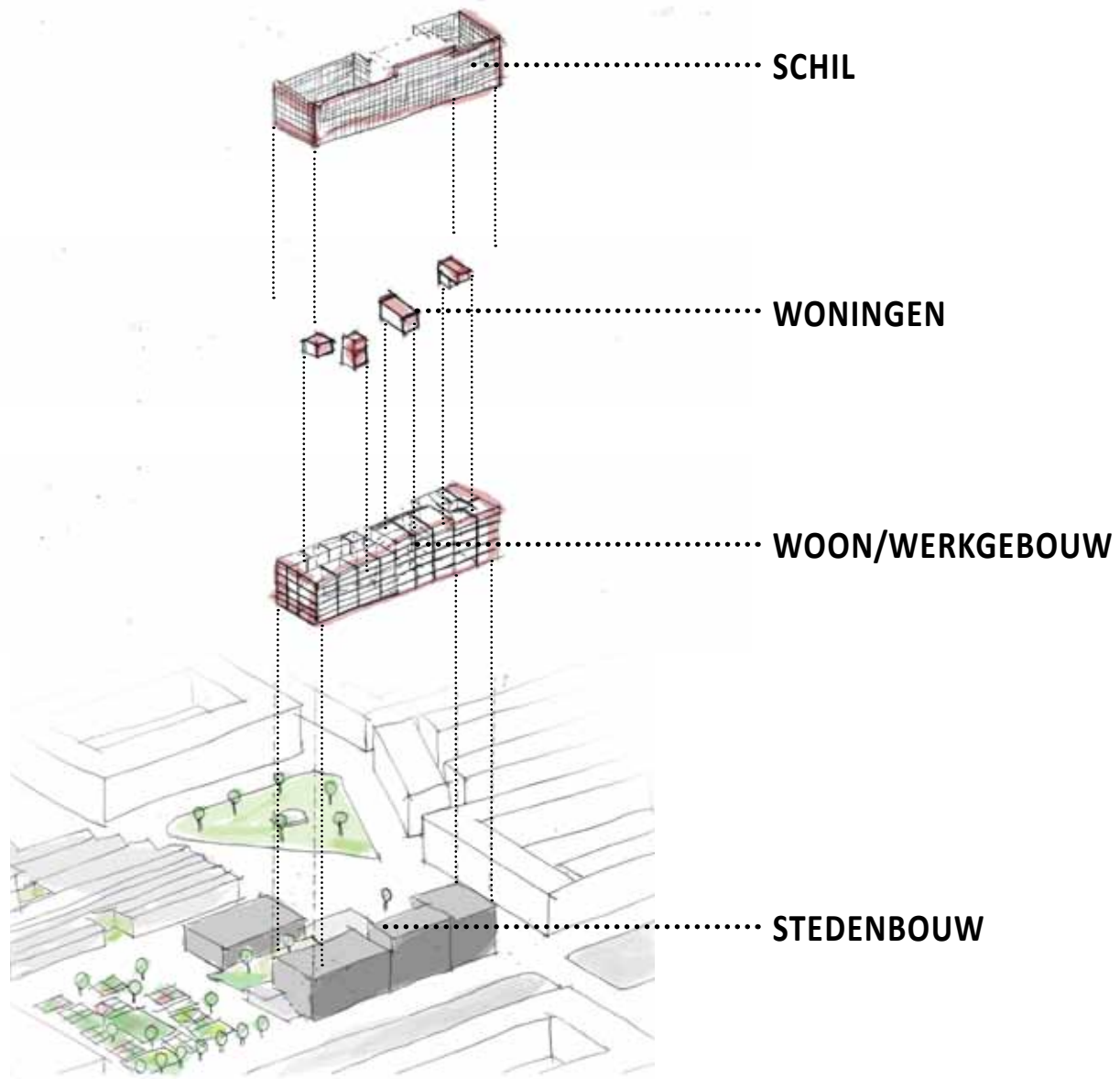

ONTWERP

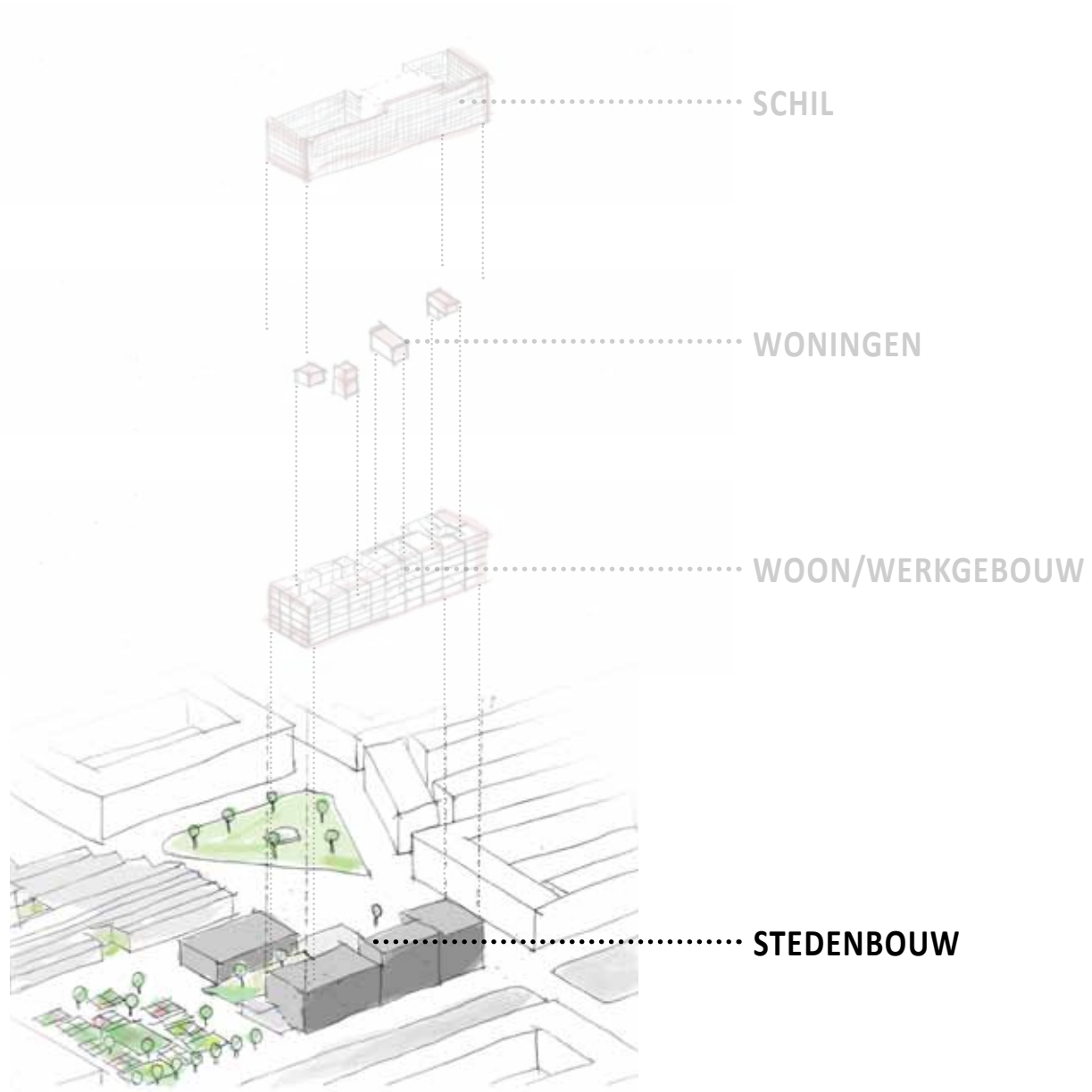

STEDENBOUWKUNDIG ONTWERP

1. sportcentrum

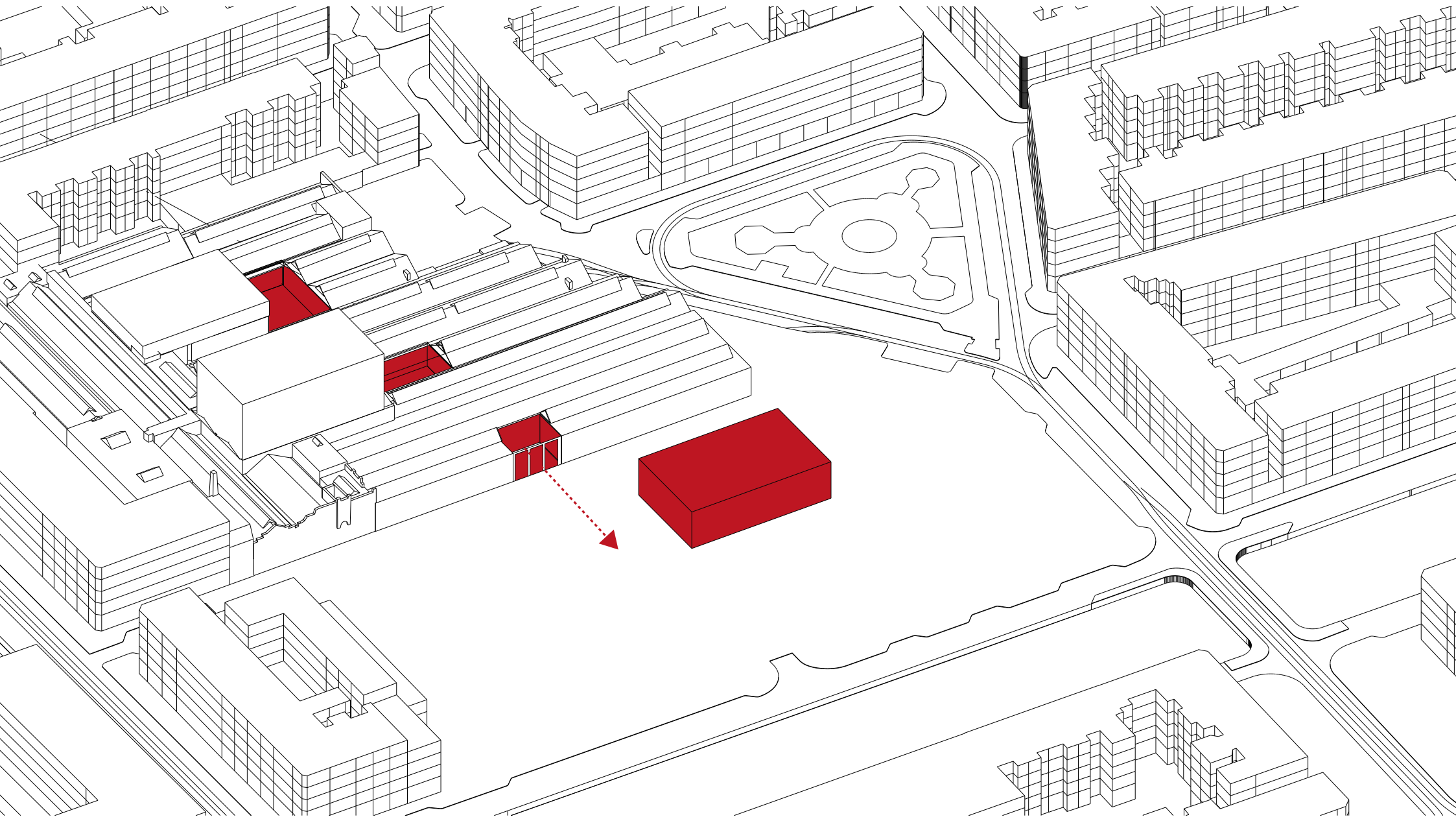



STEDENBOUWKUNDIG ONTWERP

2. stedenbouwkundig kader

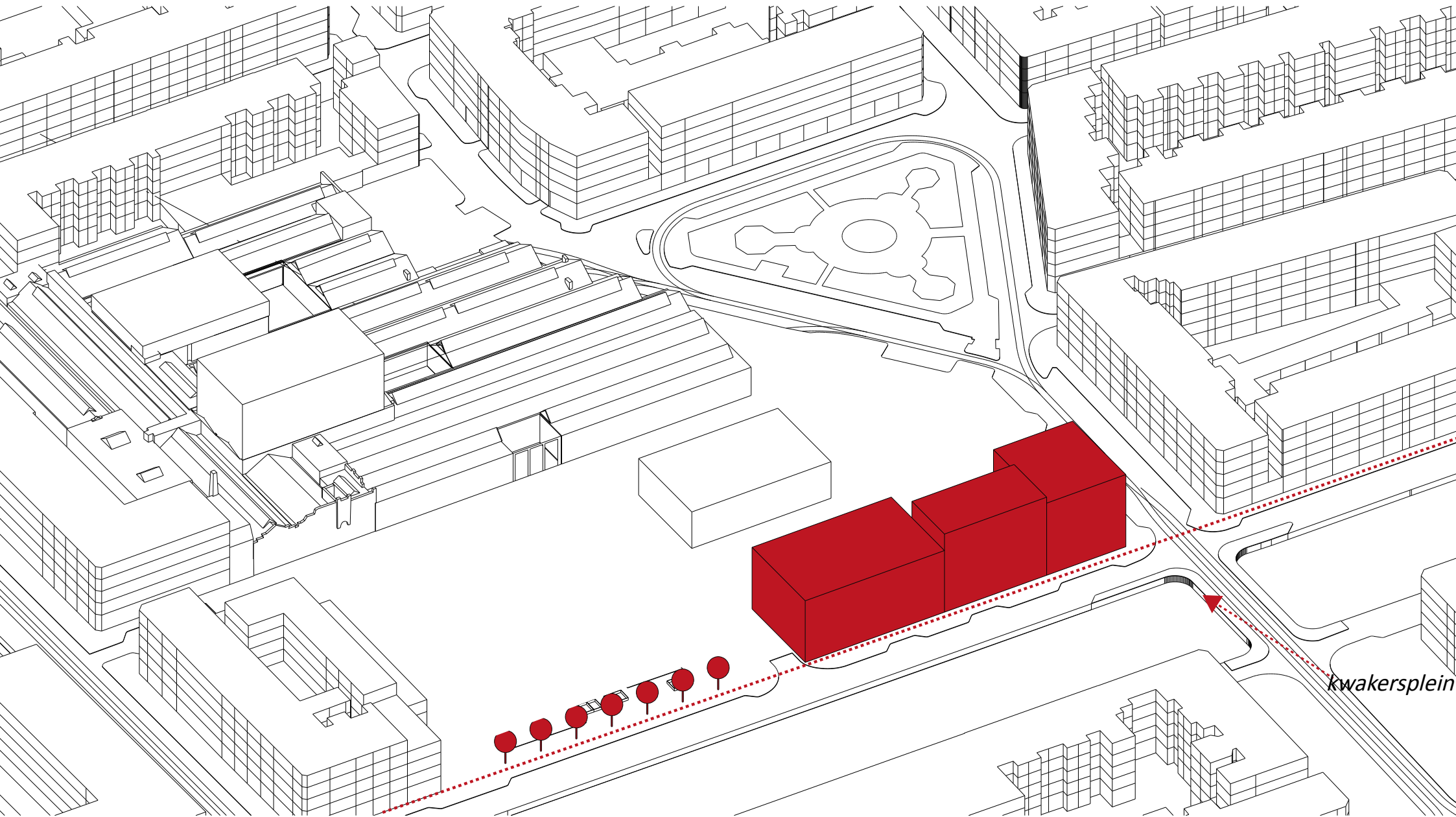

kwakersplein



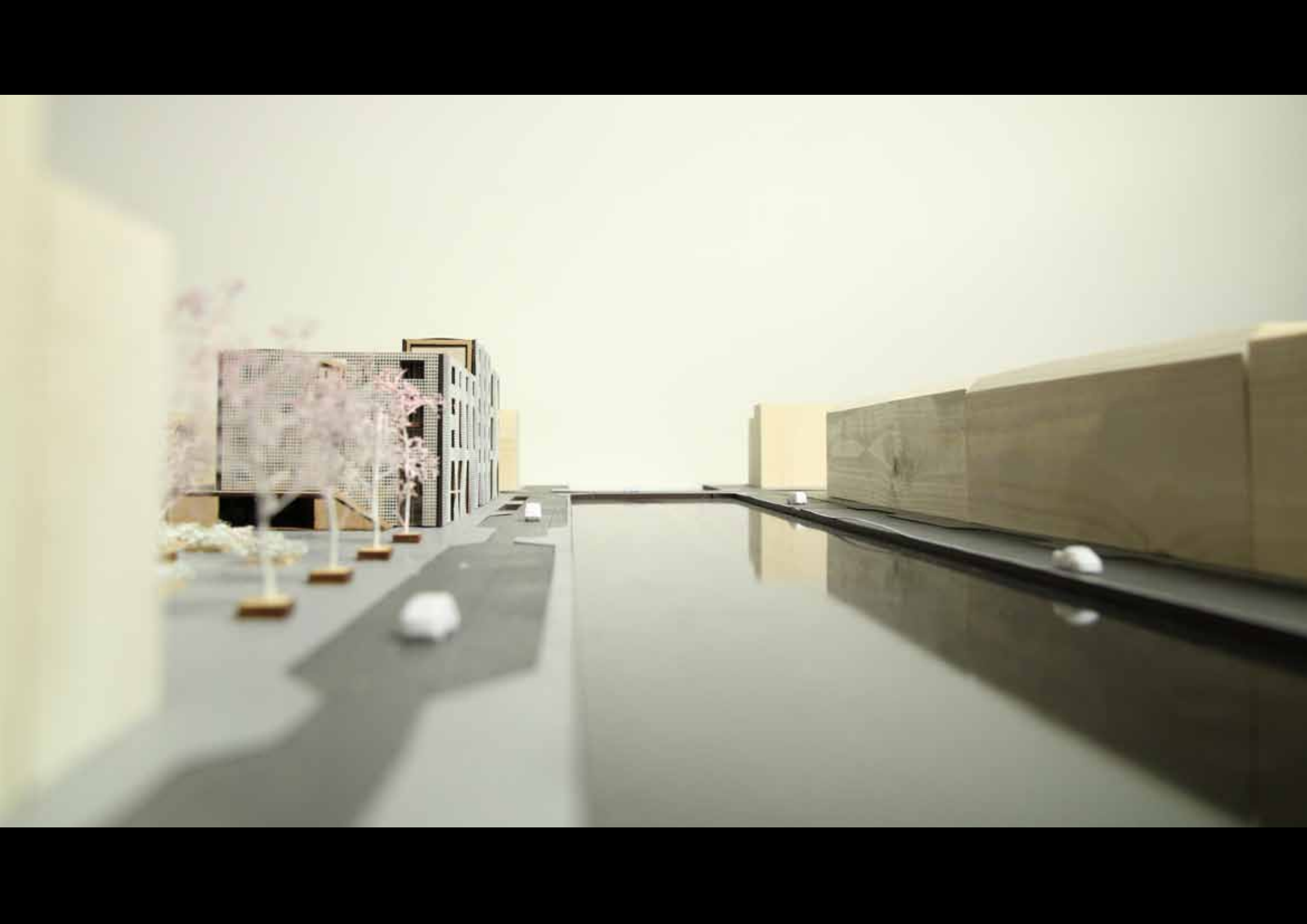

STEDENBOUWKUNDIG ONTWERP

3. overgang publiek -> privaat



STEDENBOUWKUNDIG ONTWERP

3. overgang publiek -> privaat

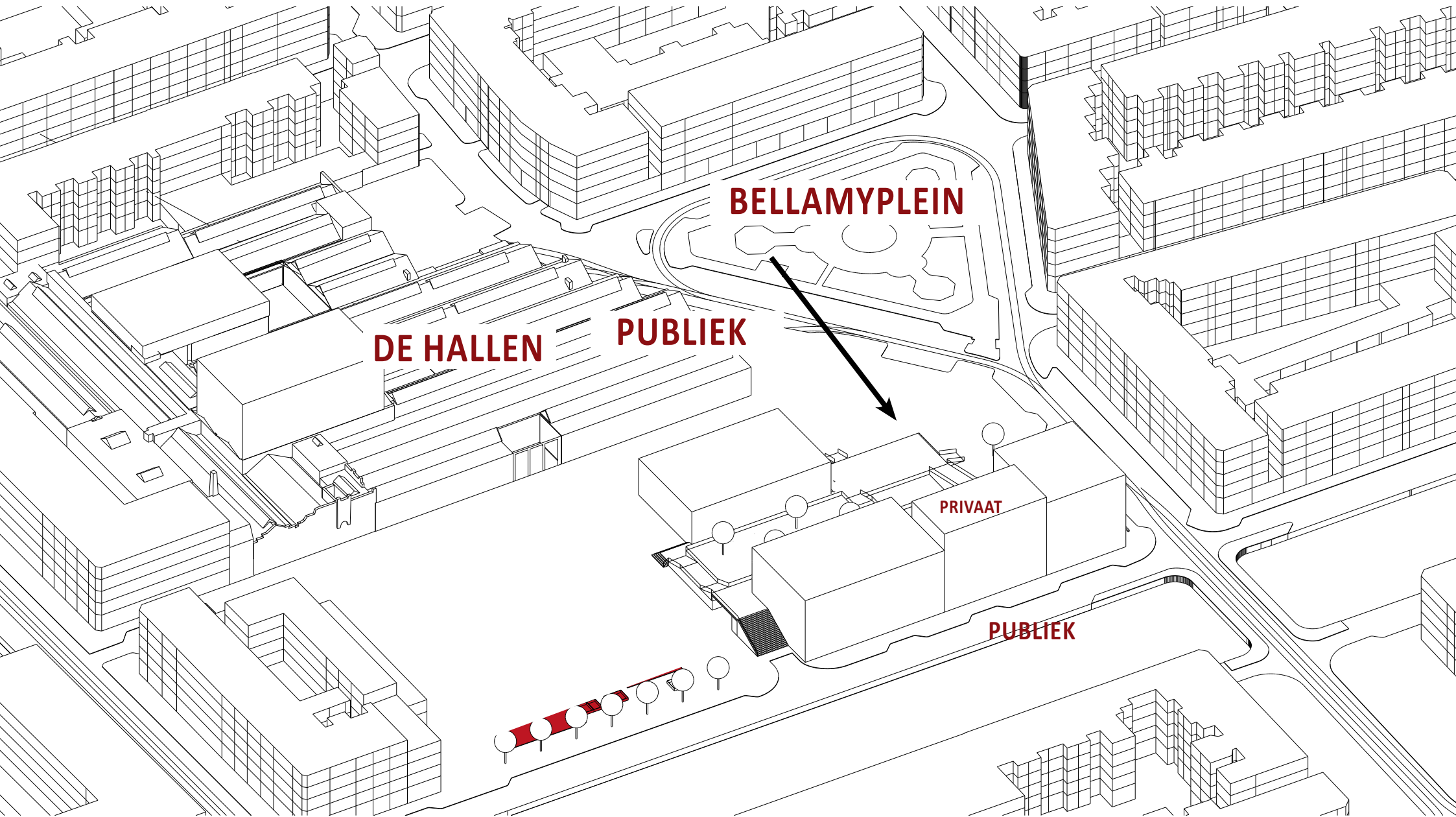



STEDENBOUWKUNDIG ONTWERP

4. urban farming

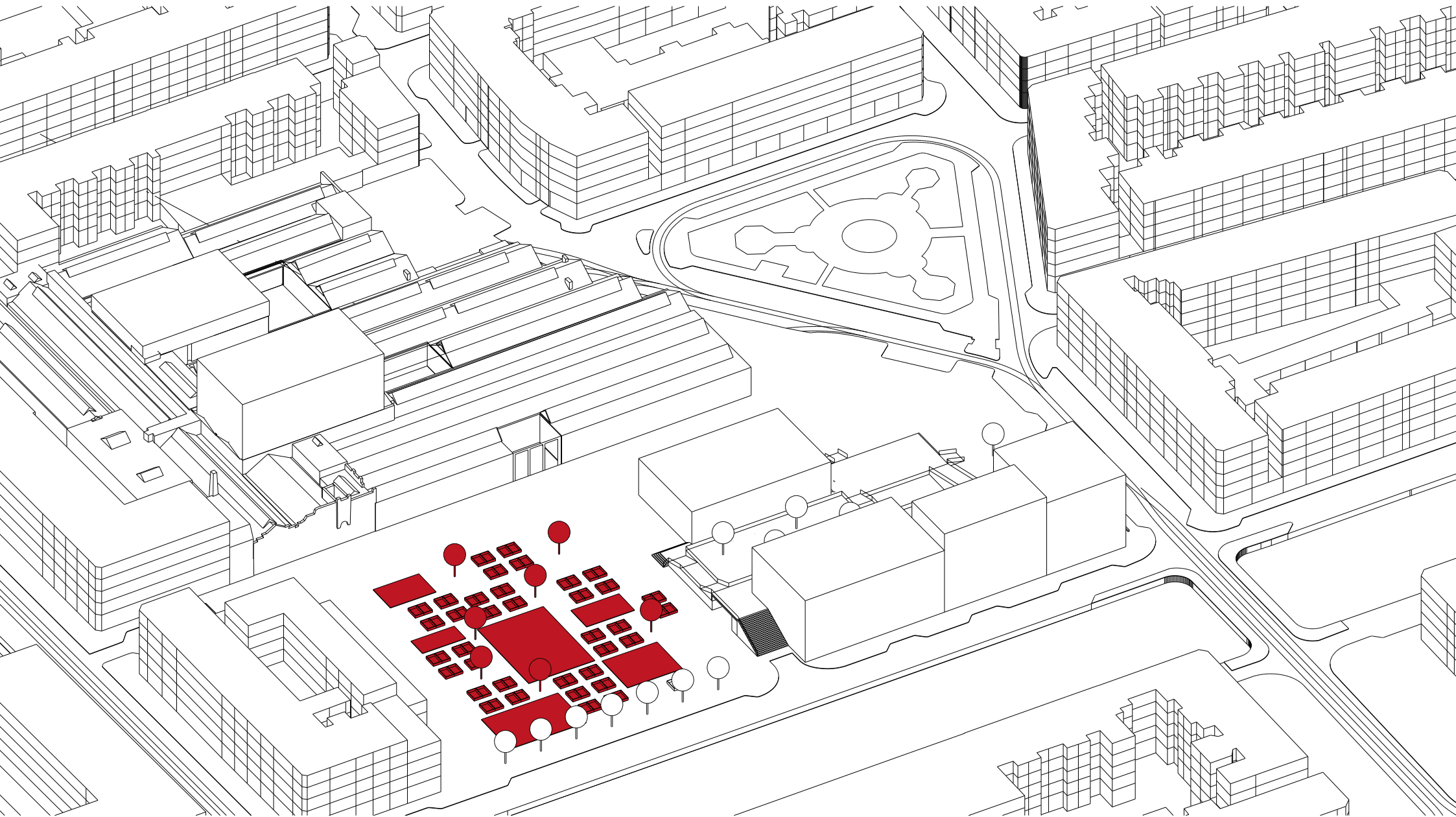



STEDENBOUWKUNDIG ONTWERP

5. bouwhoogte

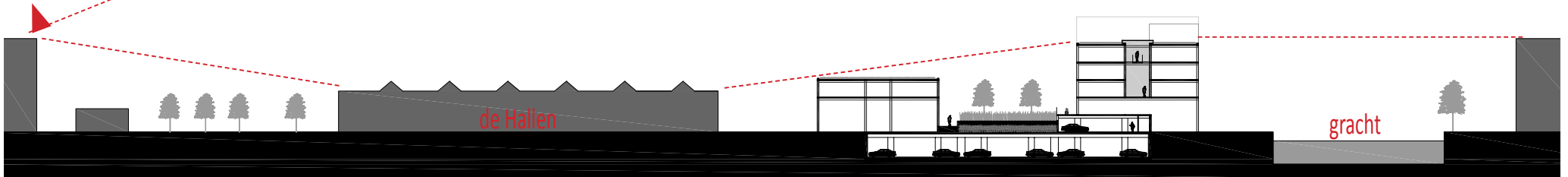
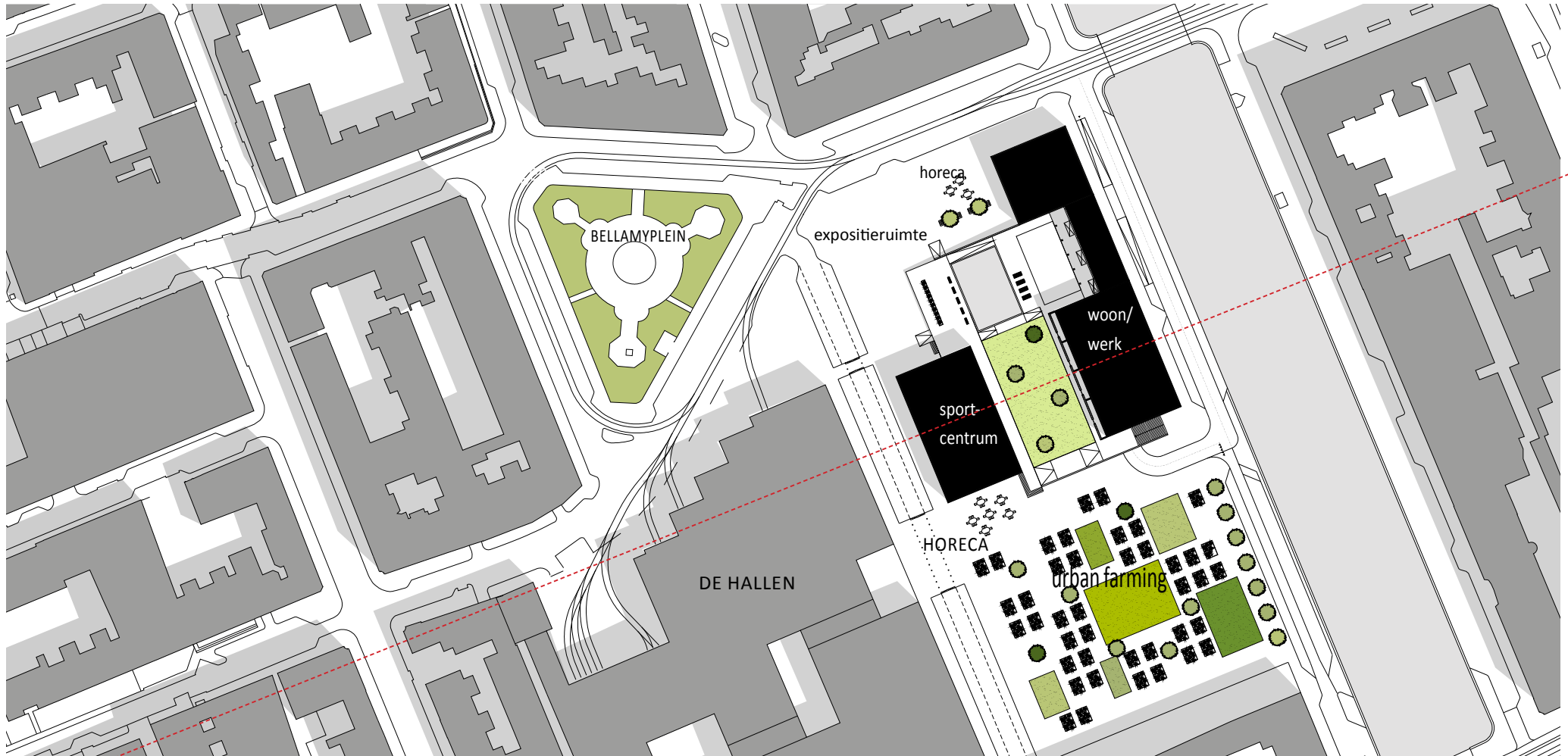

STEDENBOUWKUNDIG ONTWERP

5. bouwhoogte

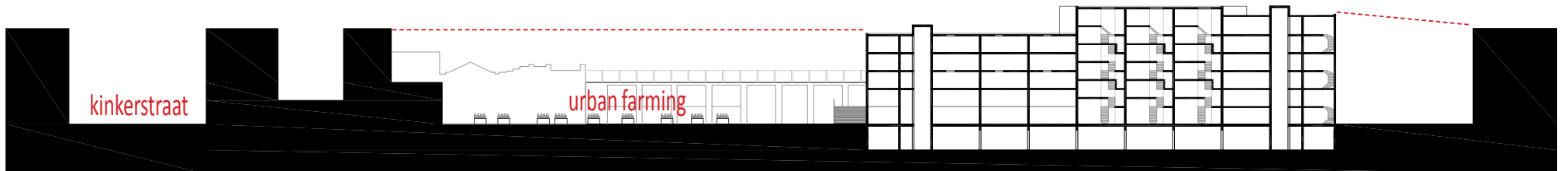
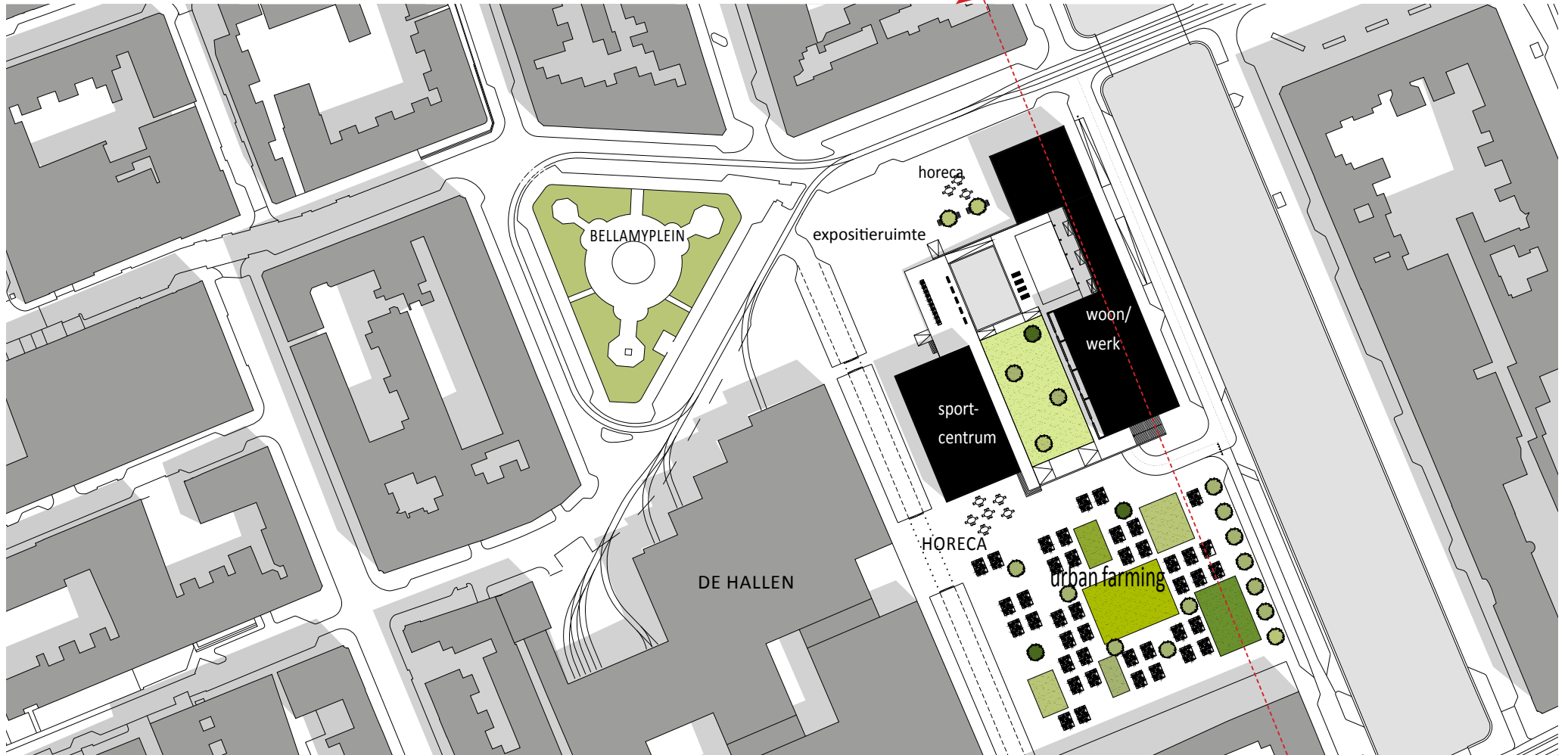



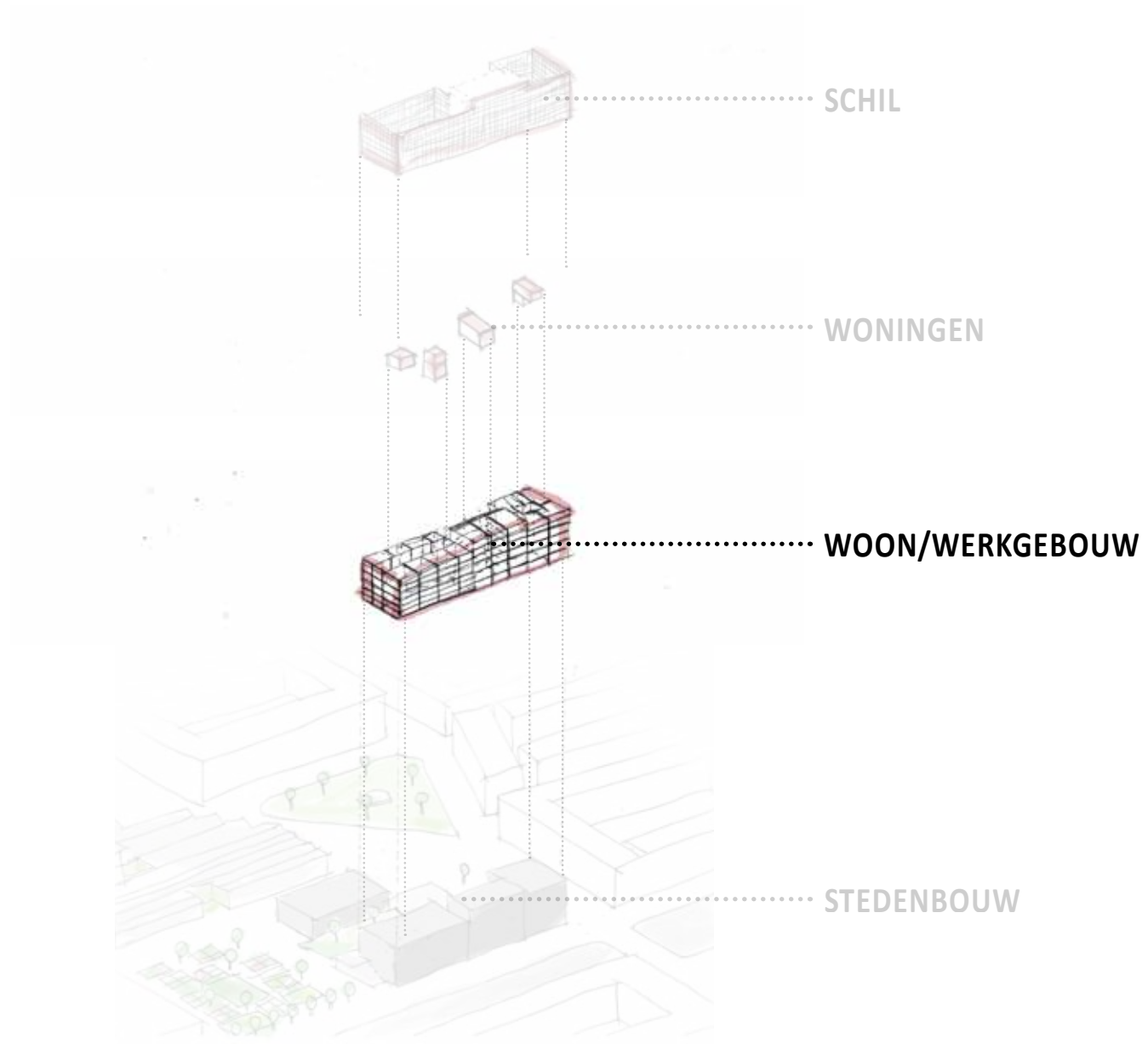

MASSA

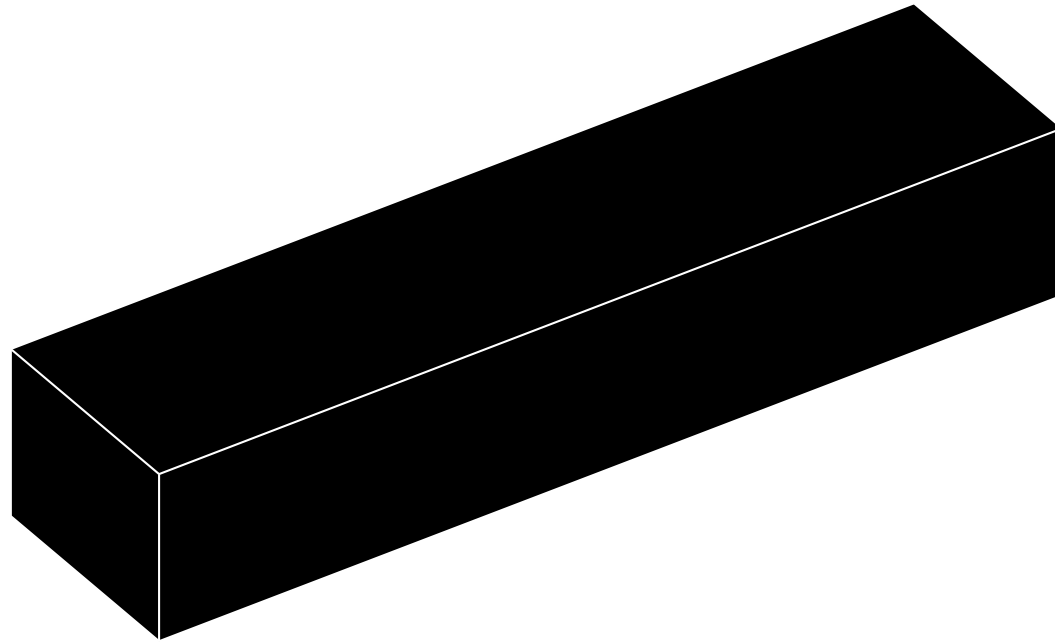

MASSA

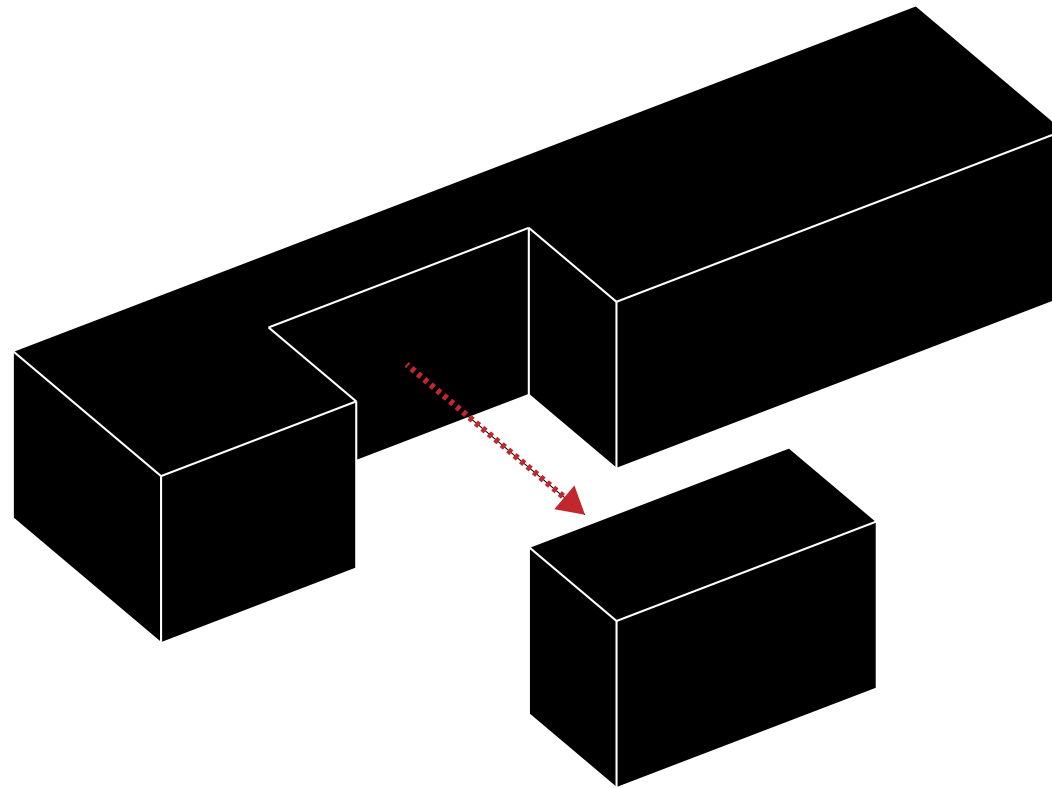

MASSA

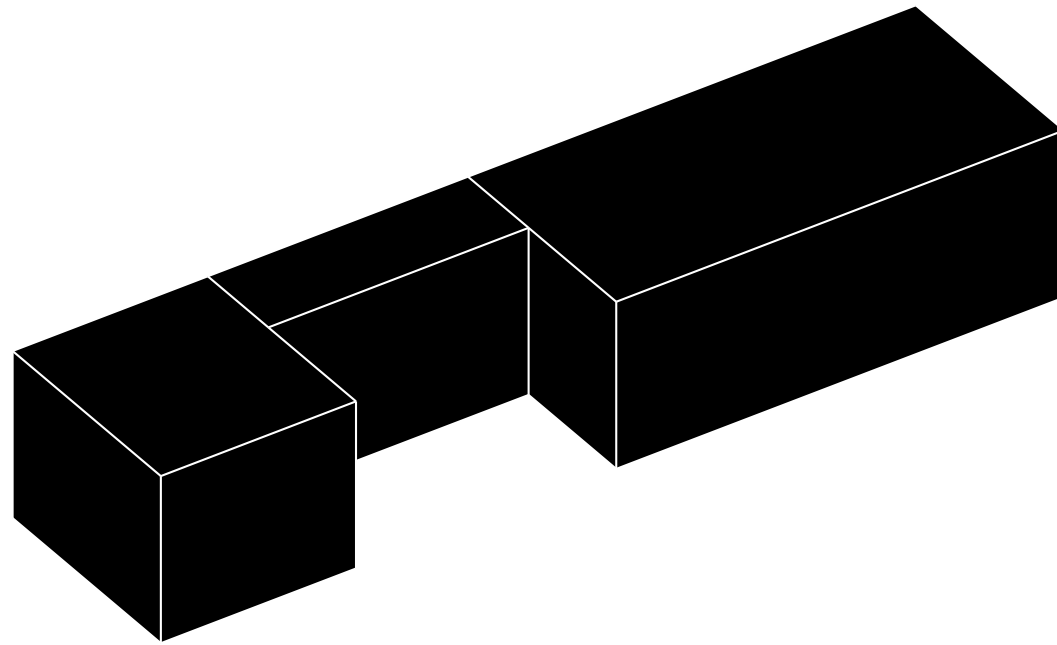

MASSA

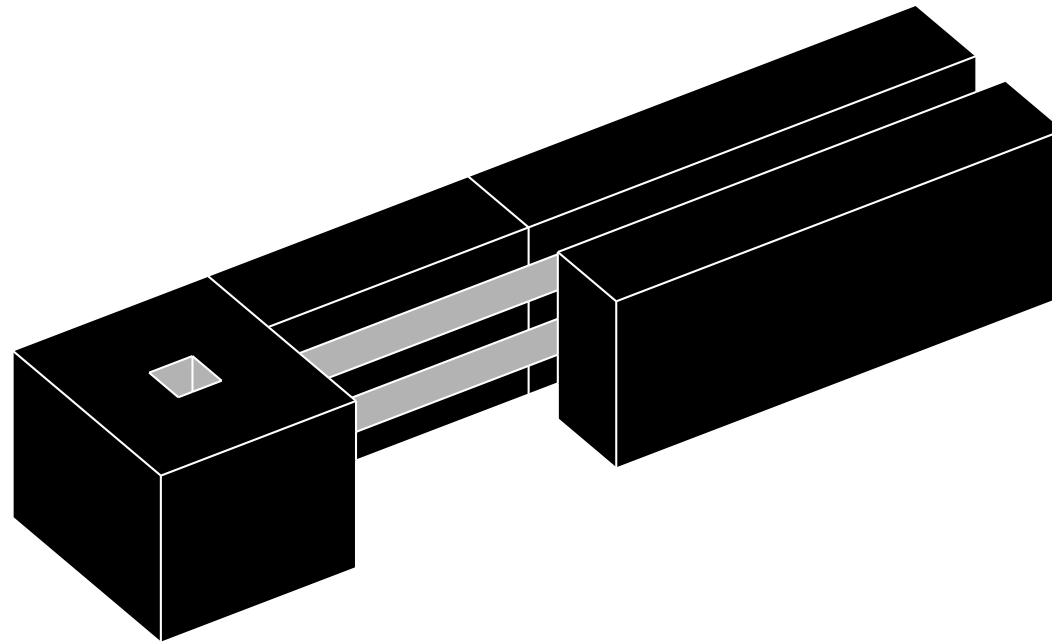

MASSA

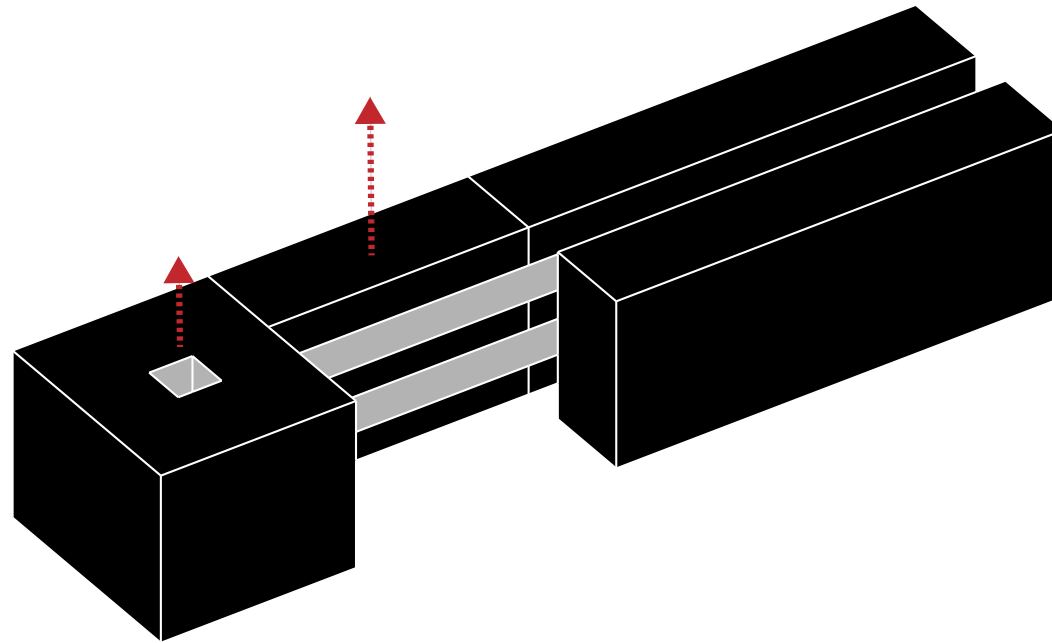

MASSA

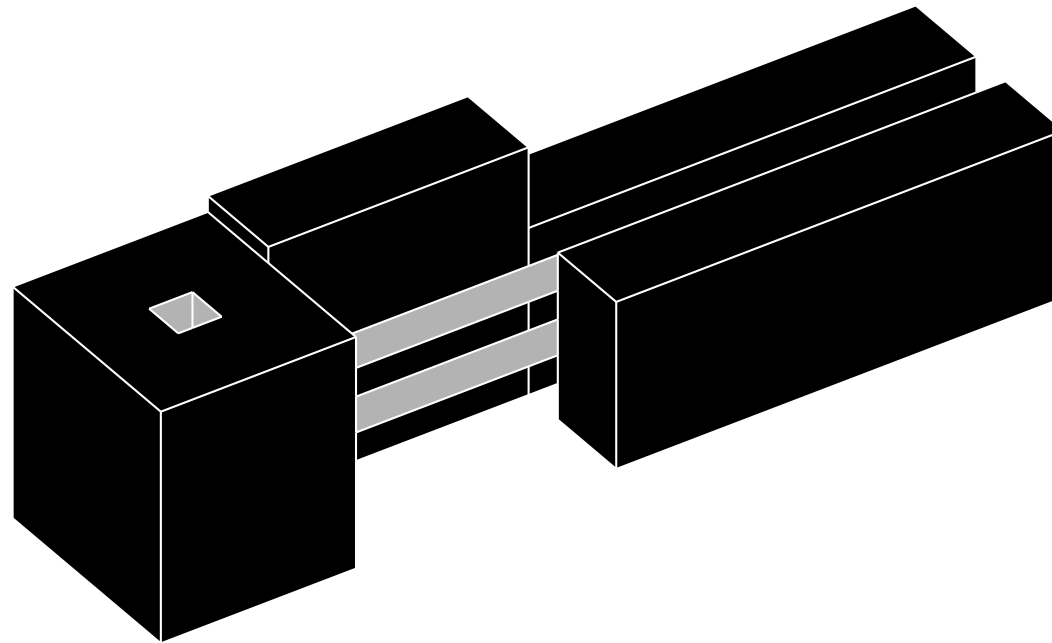

BEGANE GROND

publieke voorzieningen

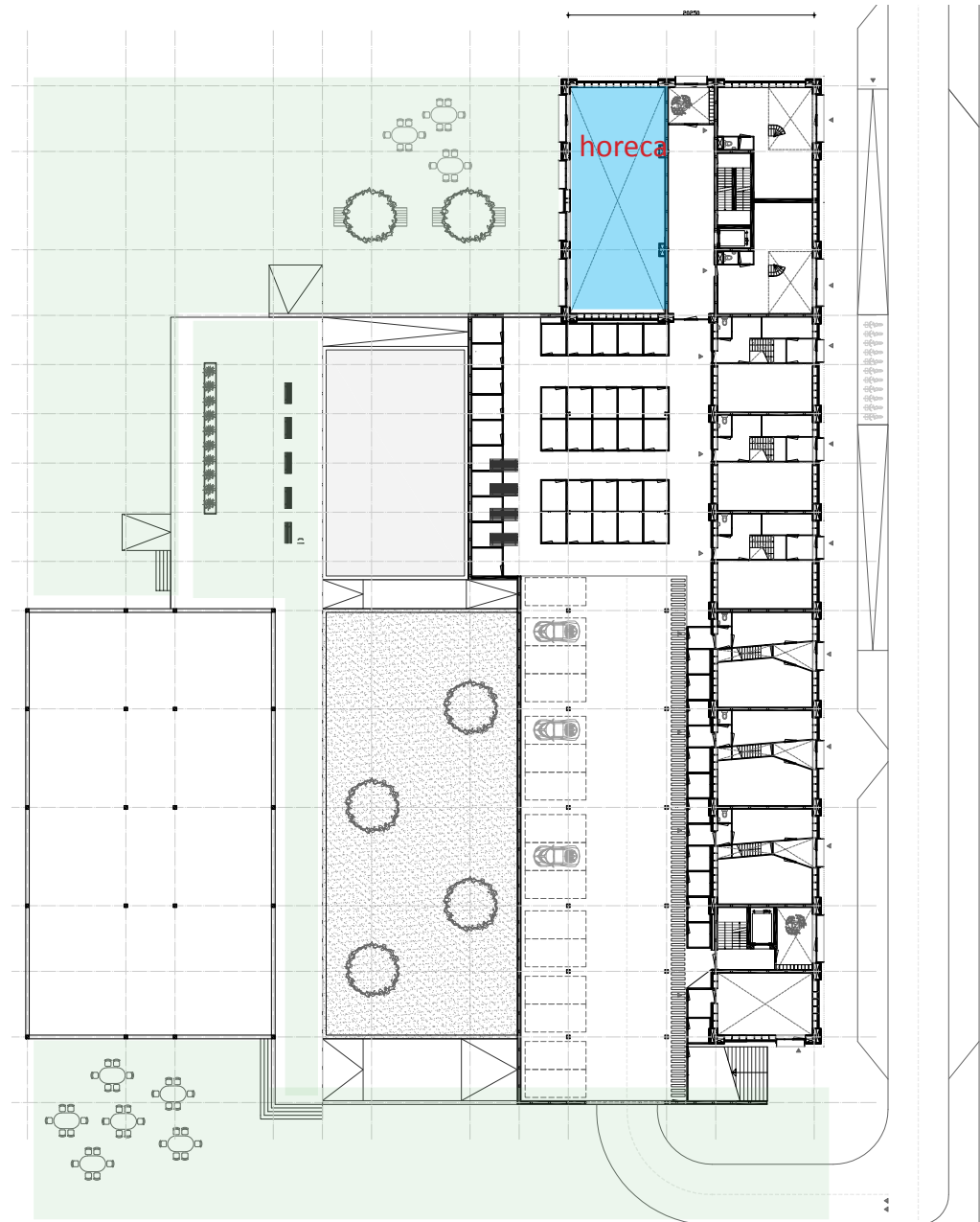
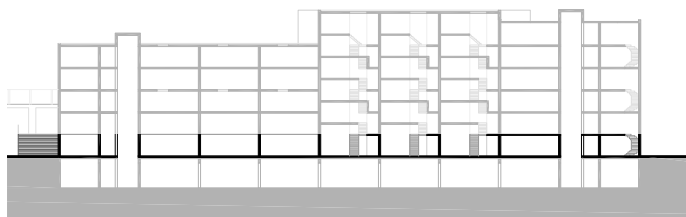
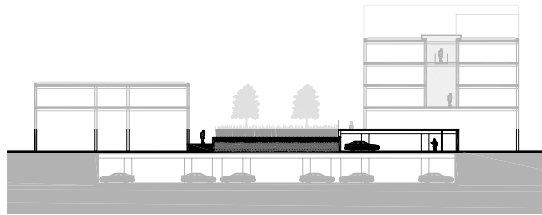

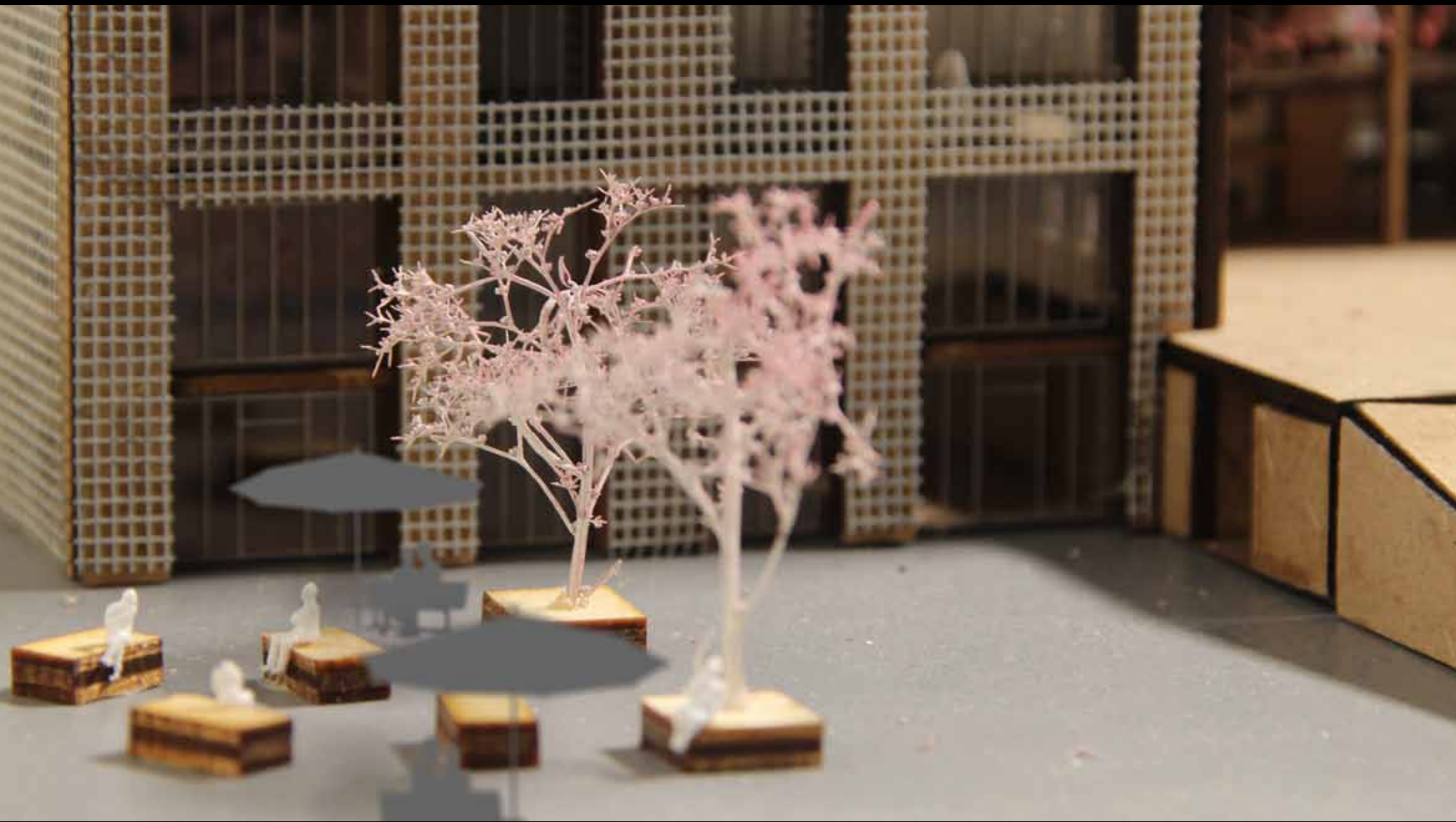

BEGANE GROND

publieke voorzieningen

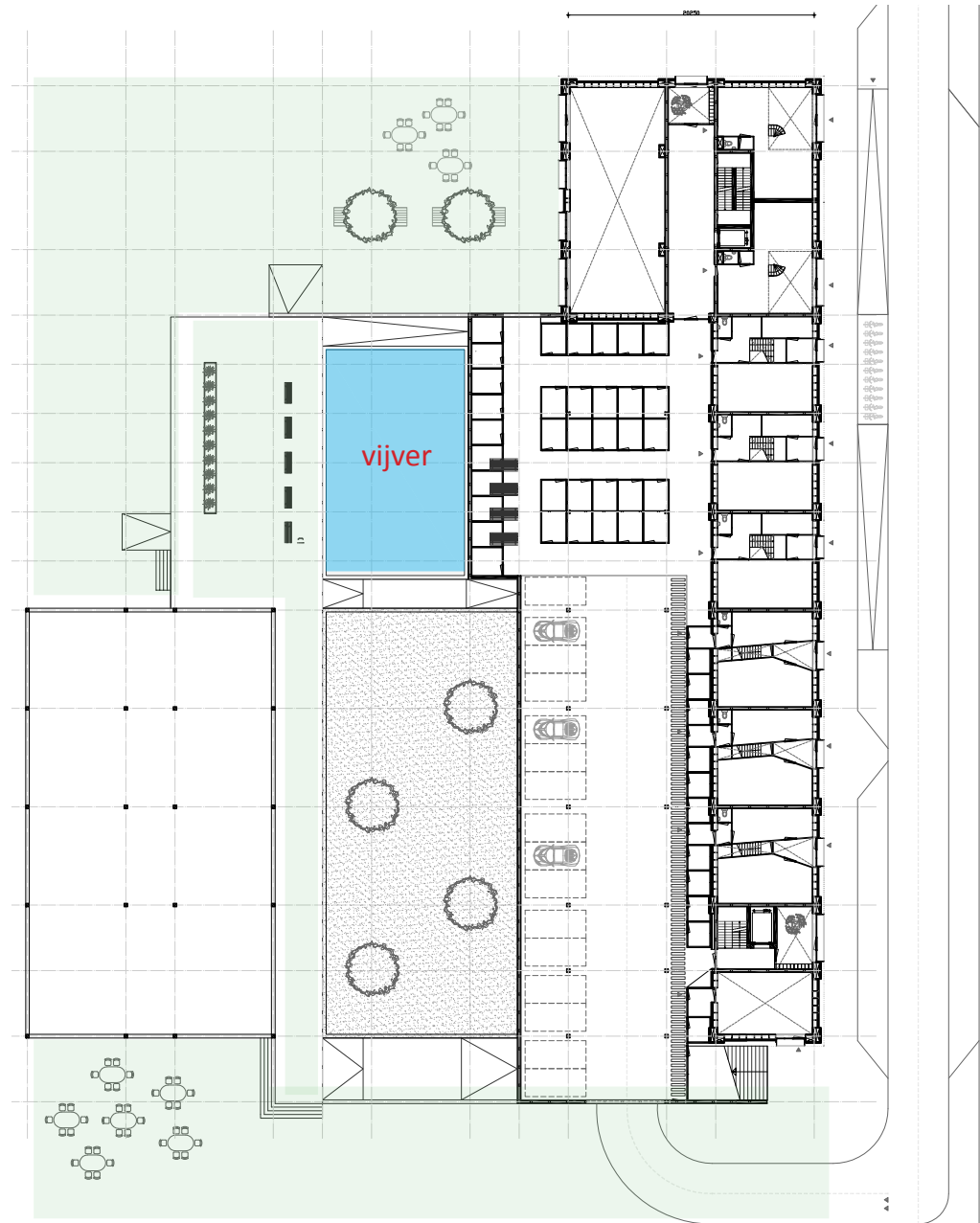
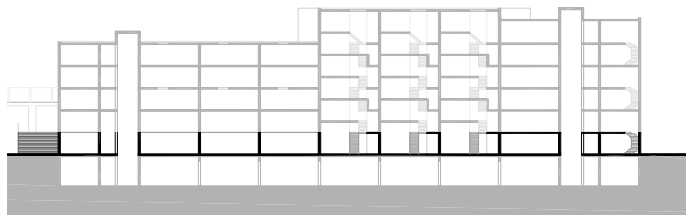
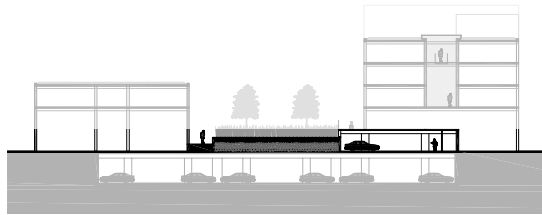





BEGANE GROND

parkeergarage

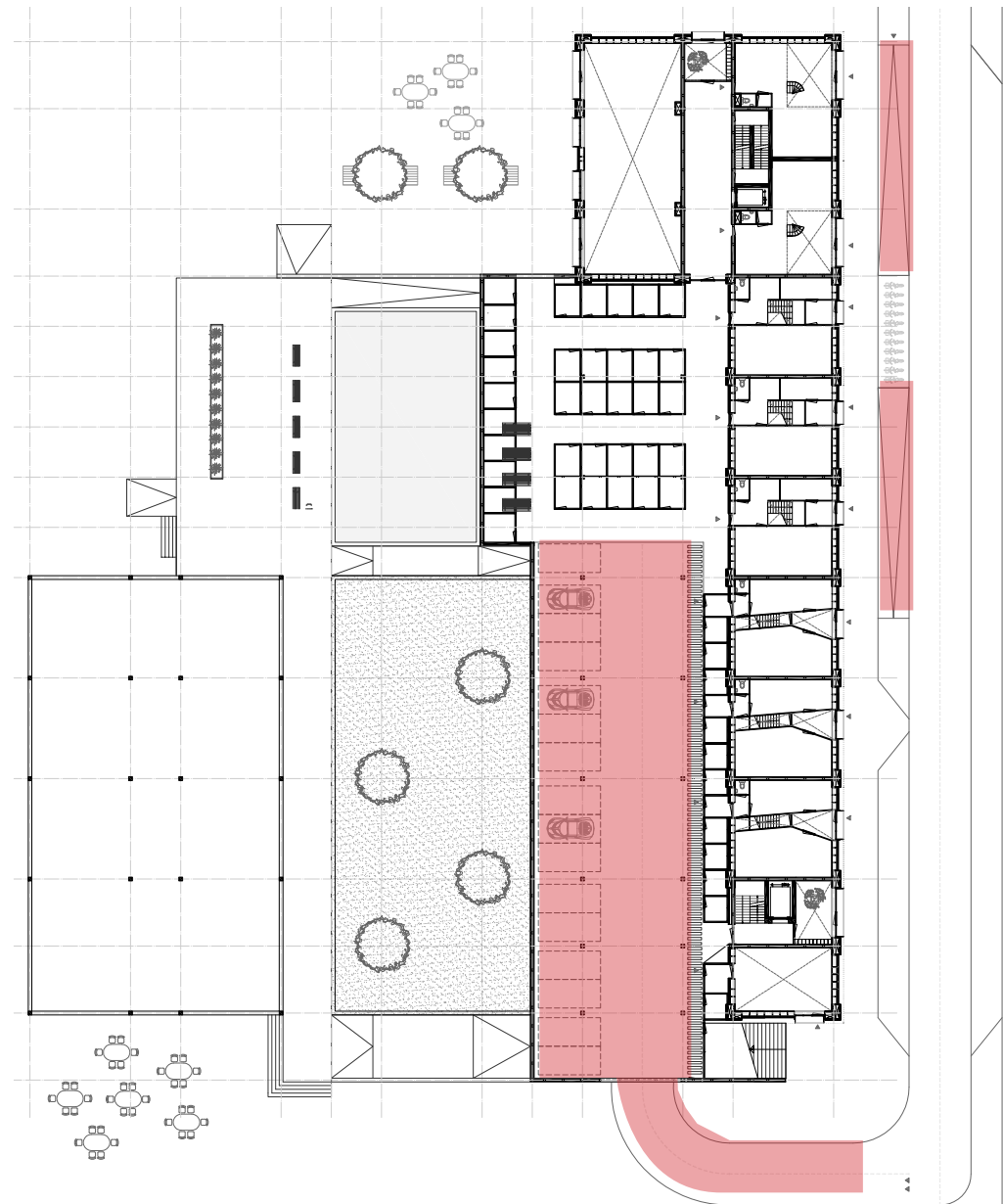
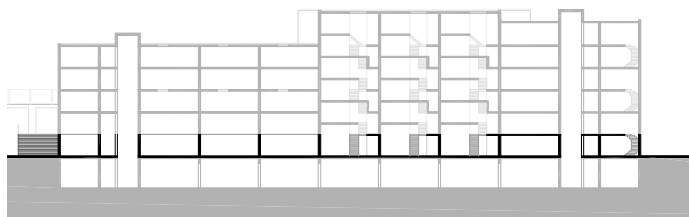
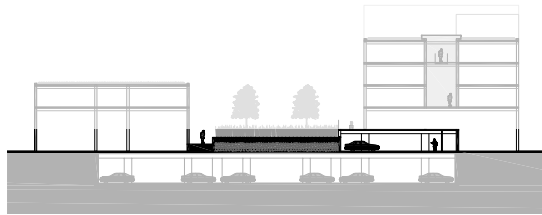

BEGANE GROND

entree fietser

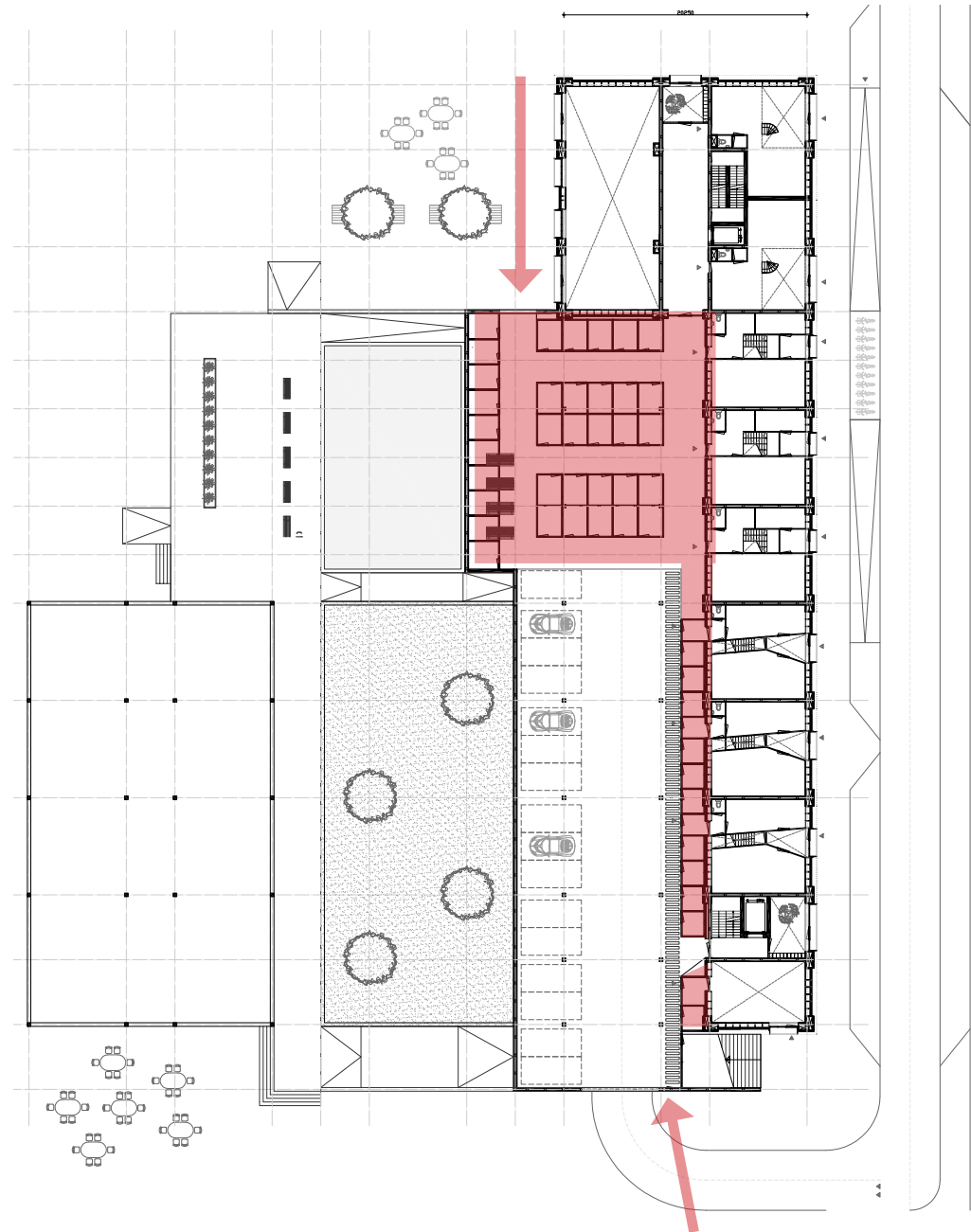
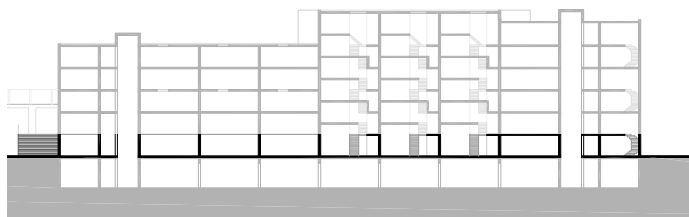
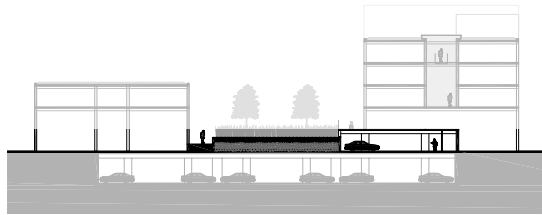



BEGANE GROND

hoofdentrees

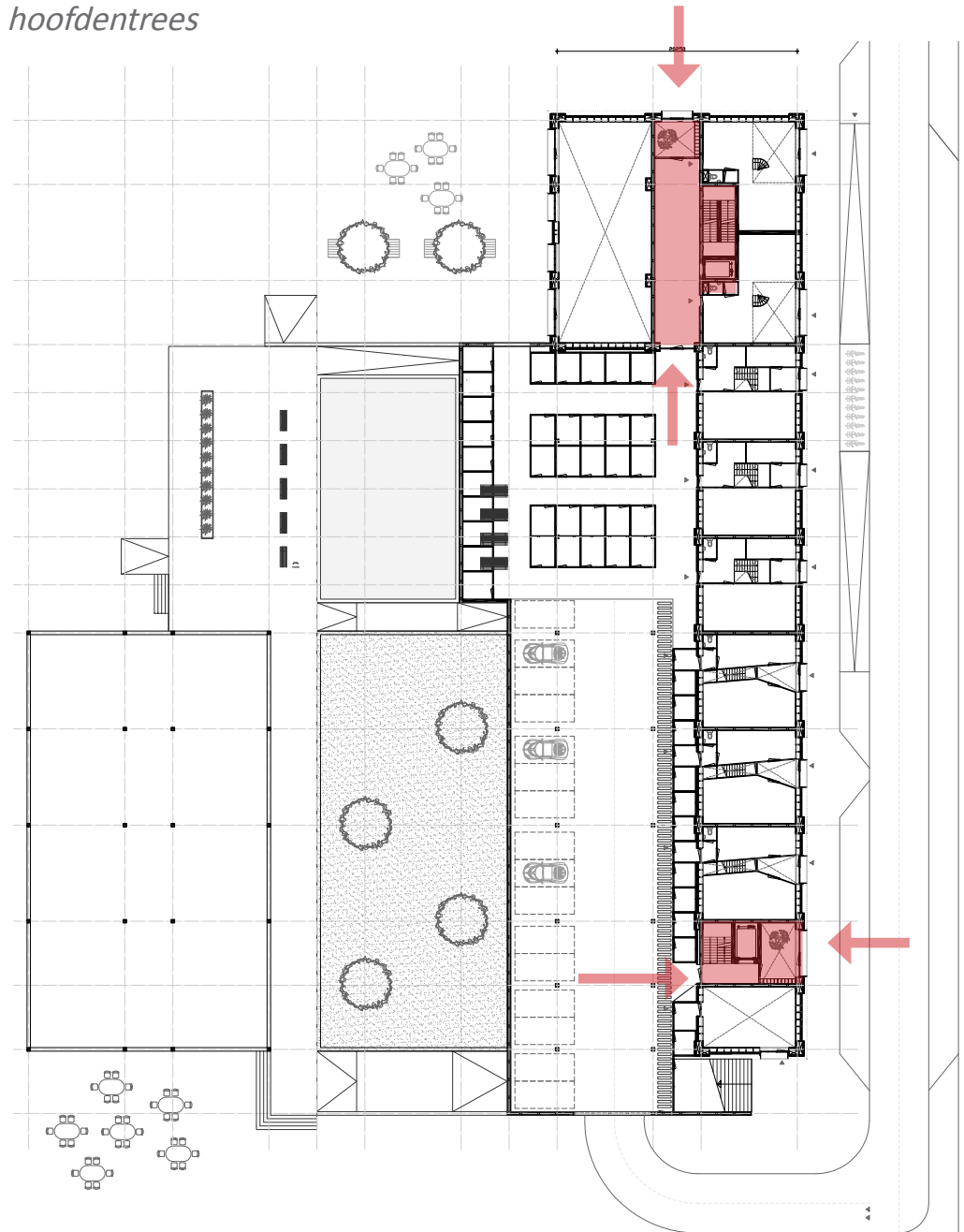
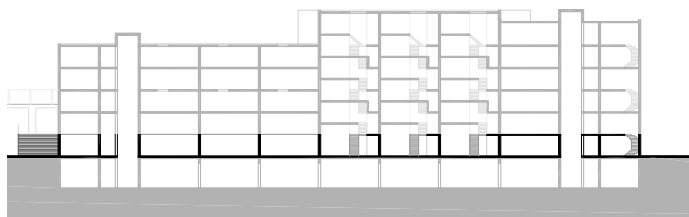
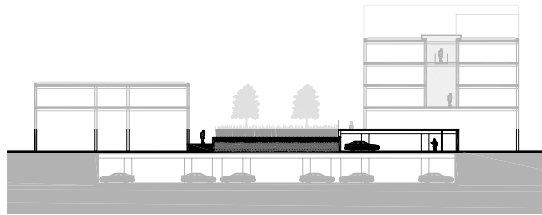

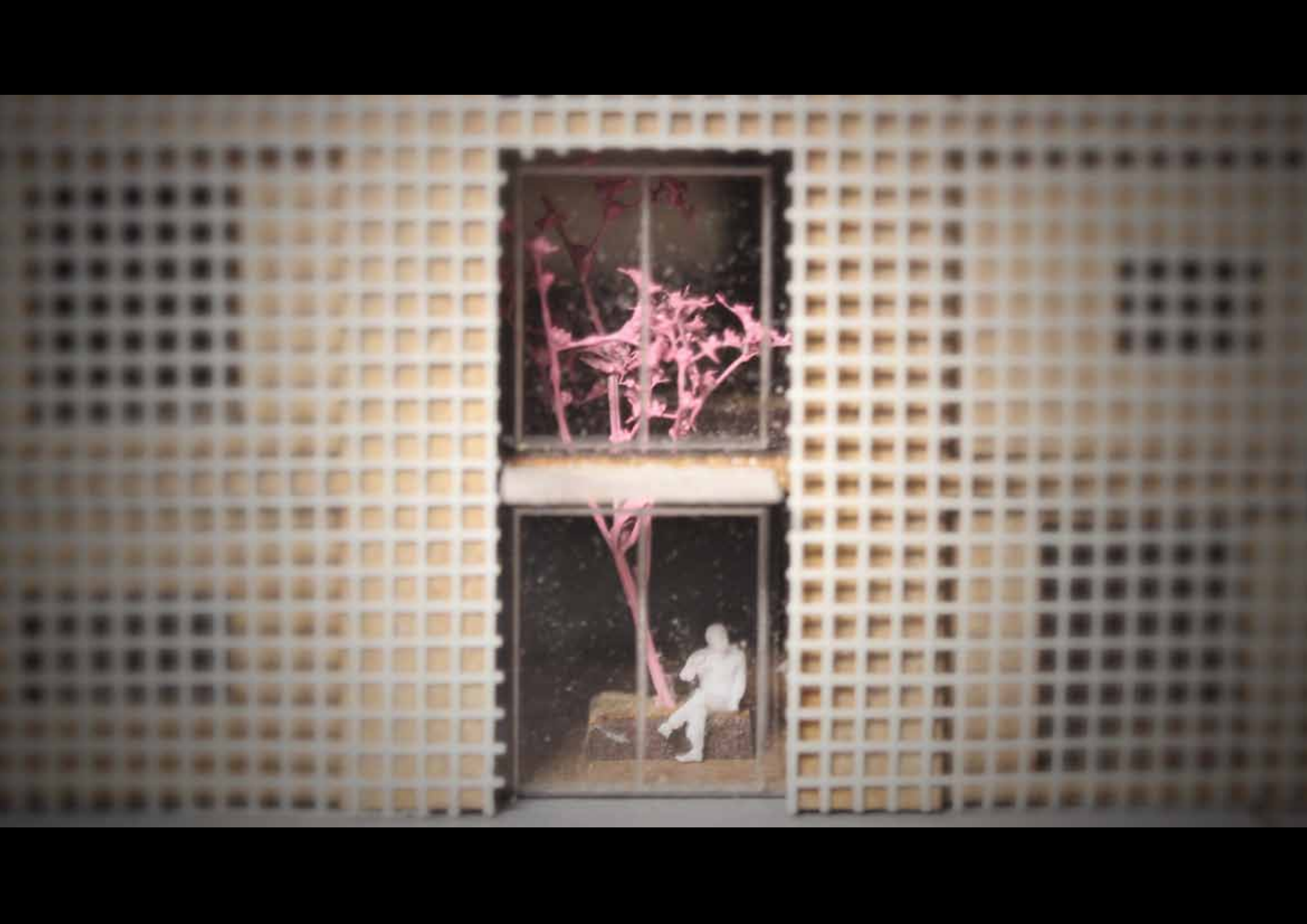

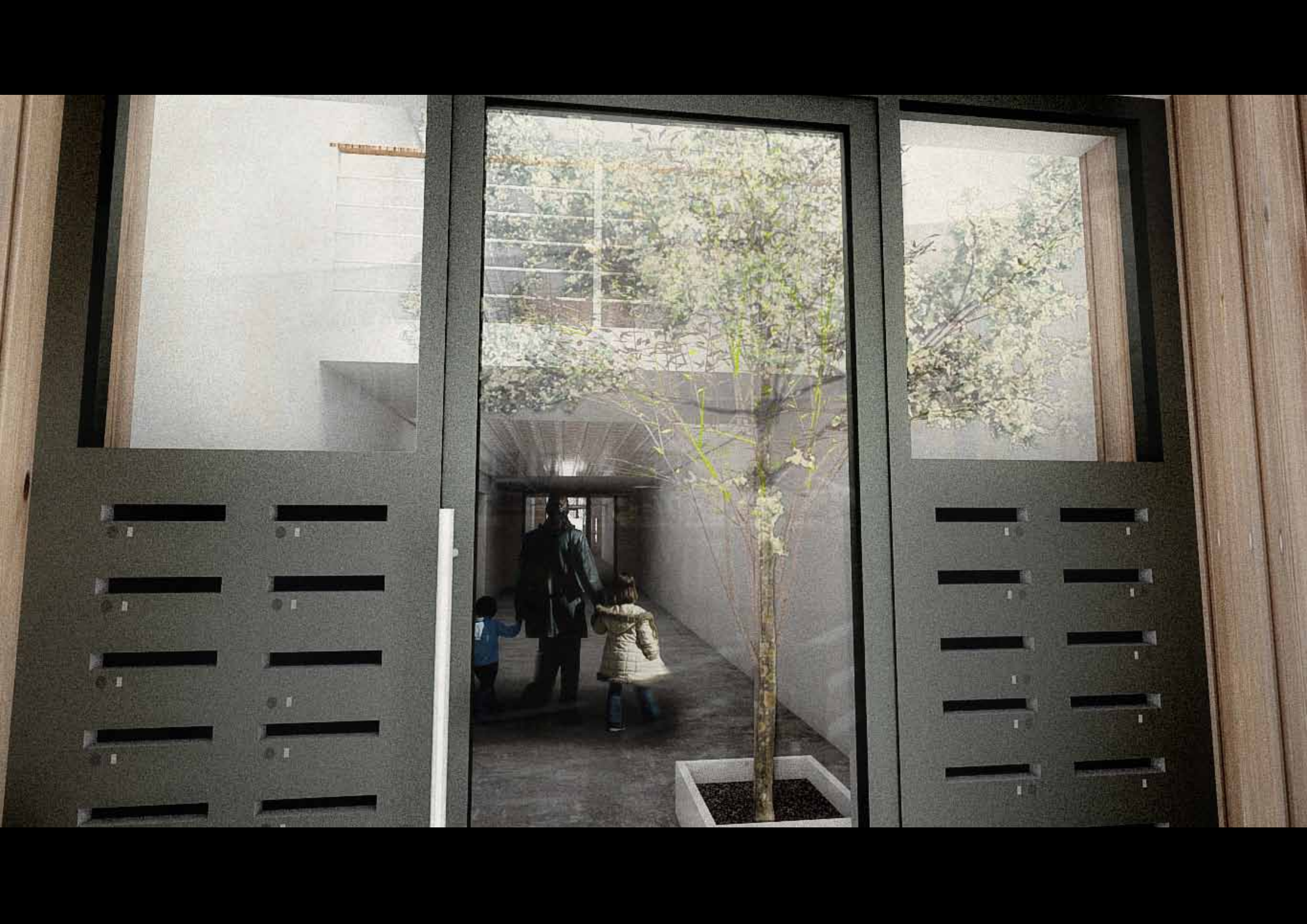

1E VERDIEPING

collectieve daktuin

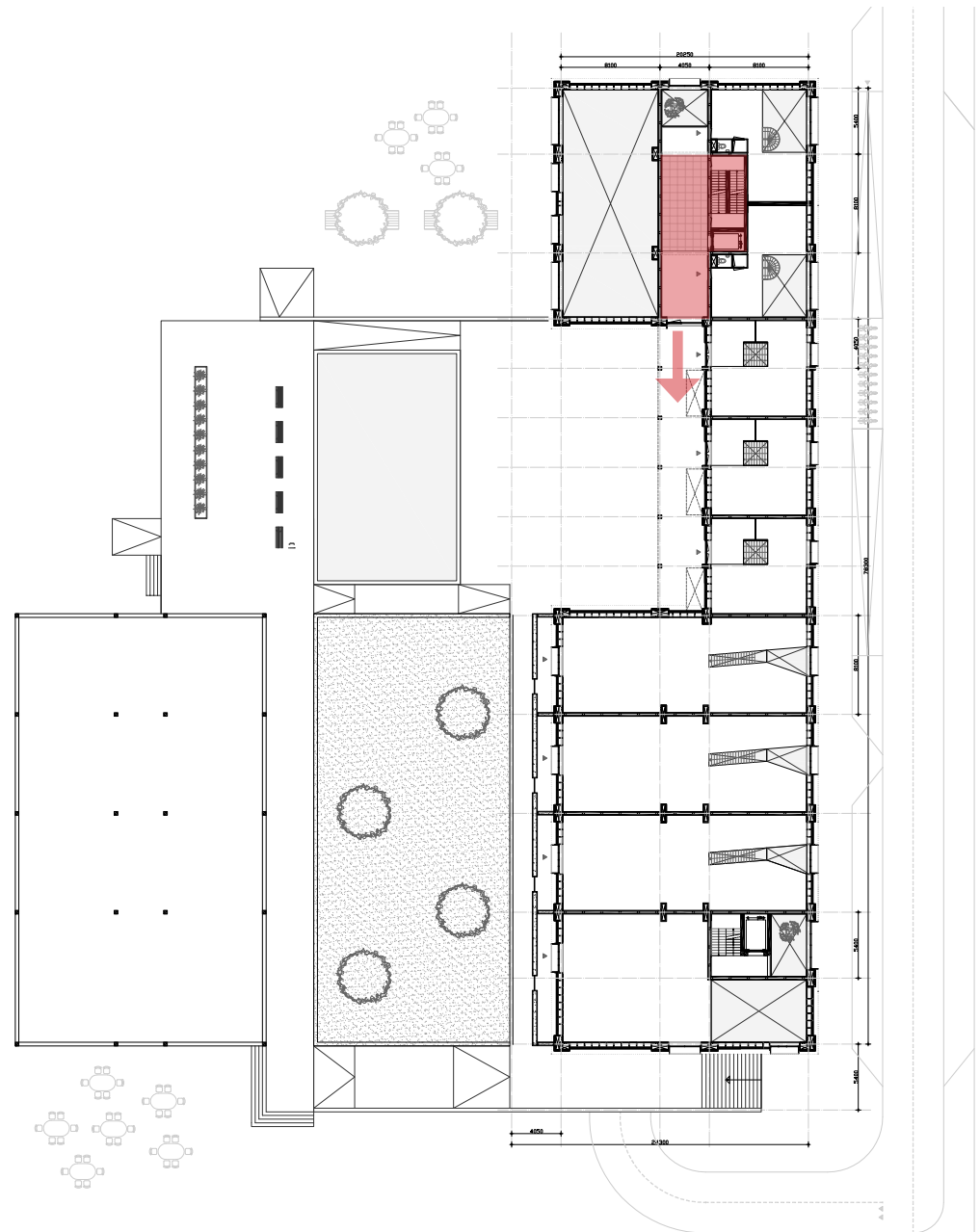
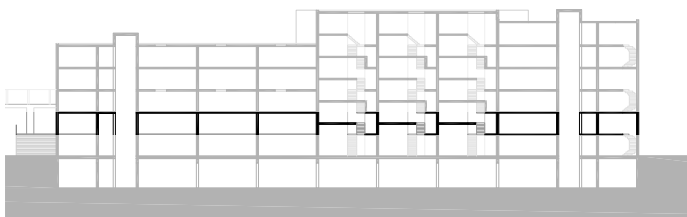
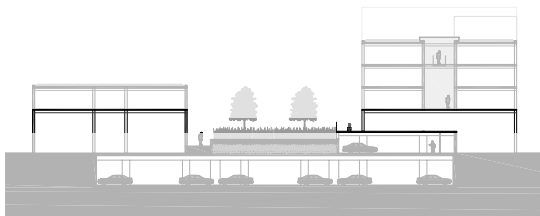

1E VERDIEPING

collectieve daktuin

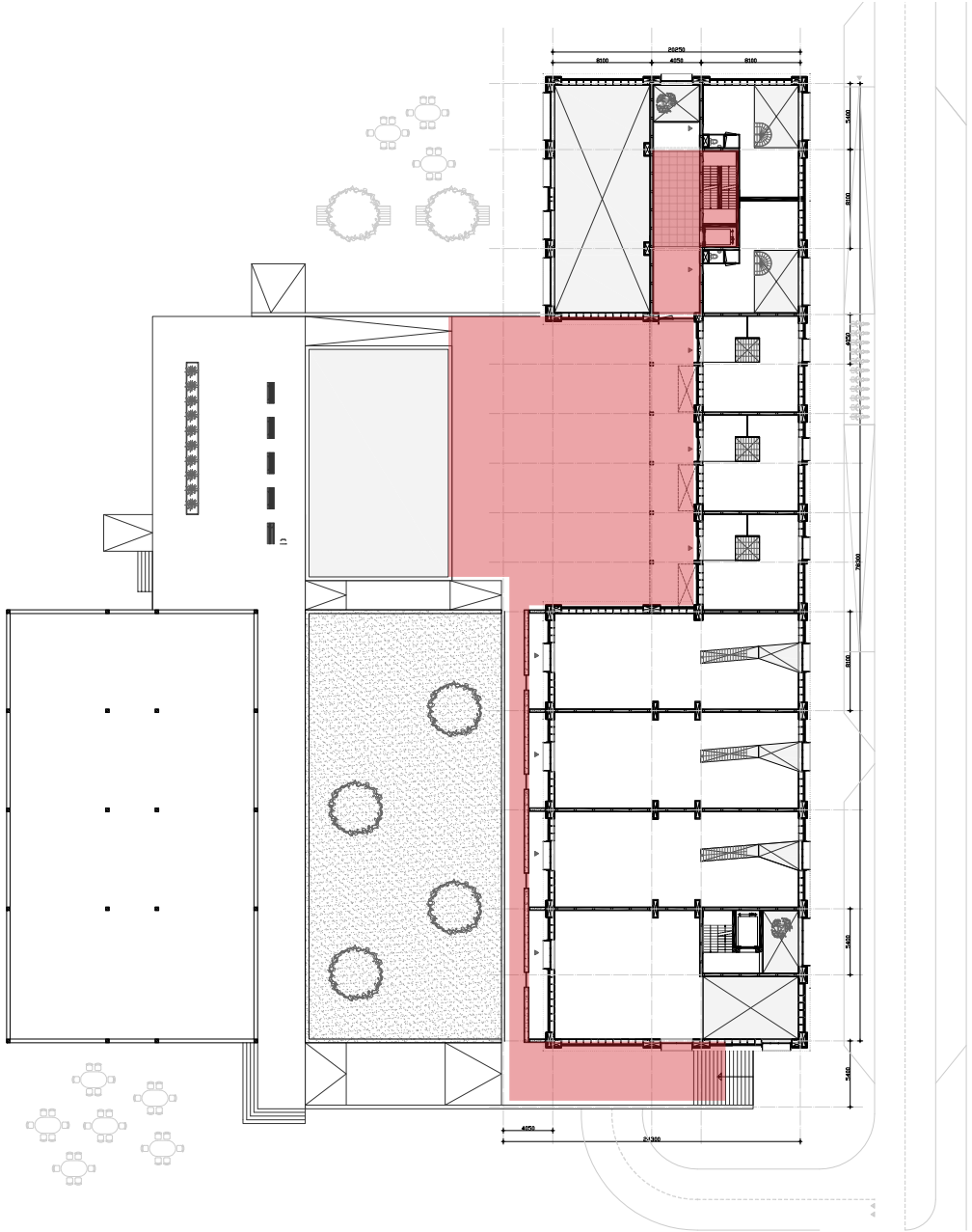
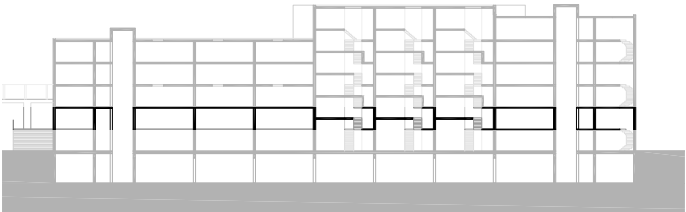
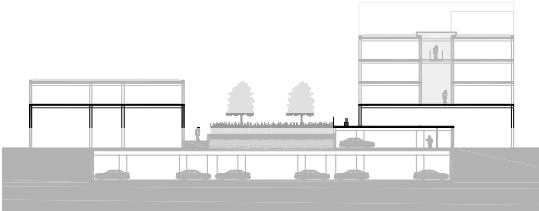



CENTRALE ASSEN

ontsluiting

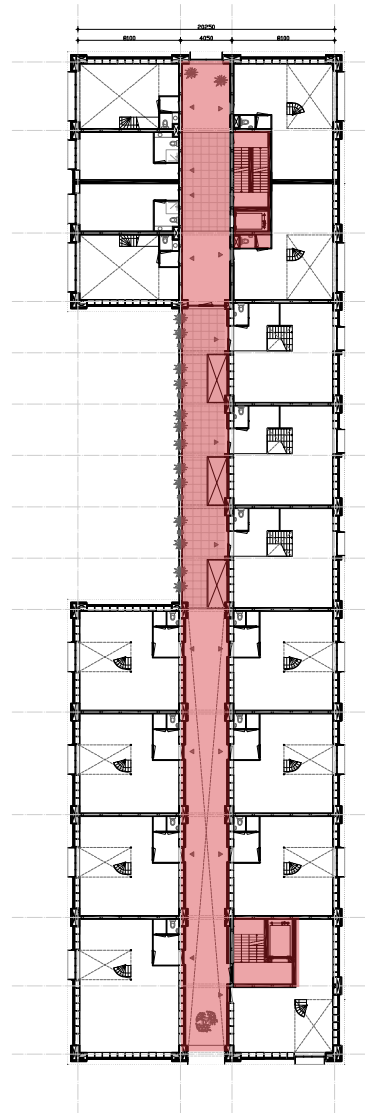

2e verdieping

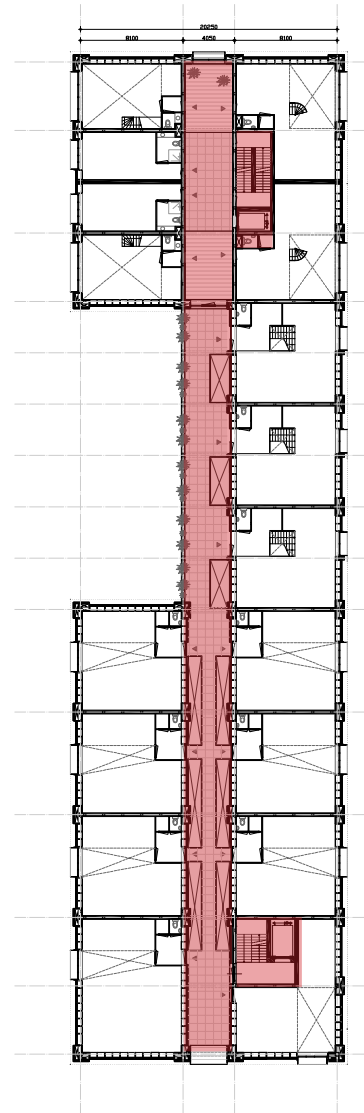

4e verdieping

PORTIEK

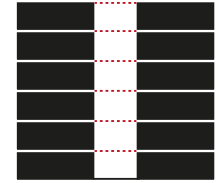

GALERIJ



CORRIDOR



CENTRALE ASSEN

portiek

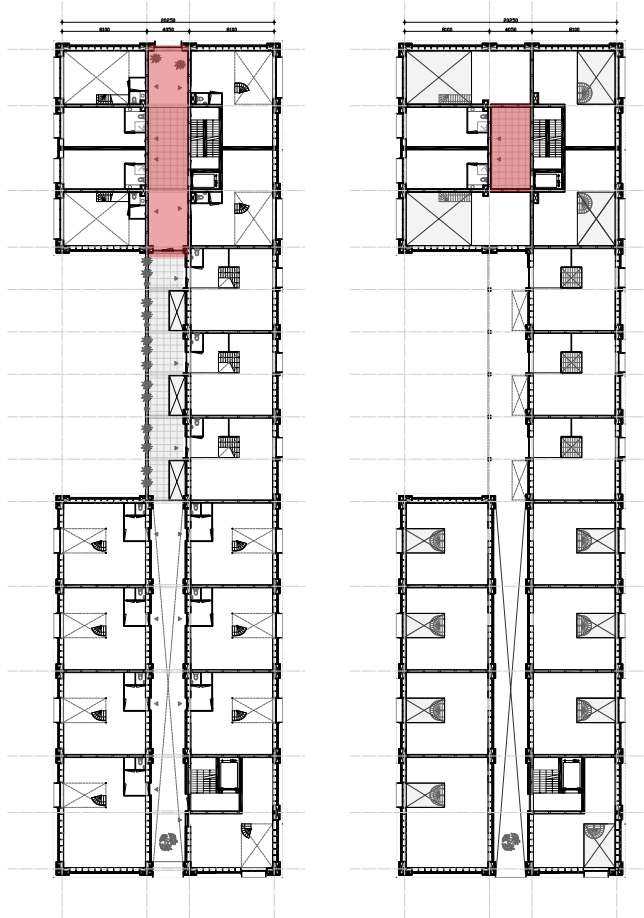



CENTRALE ASSEN

galerij

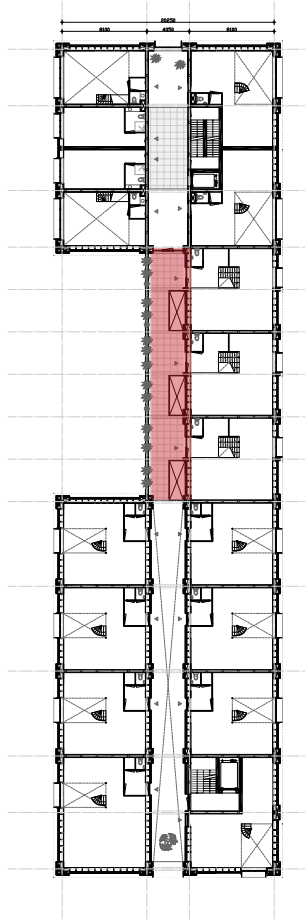



CENTRALE ASSEN

corridor

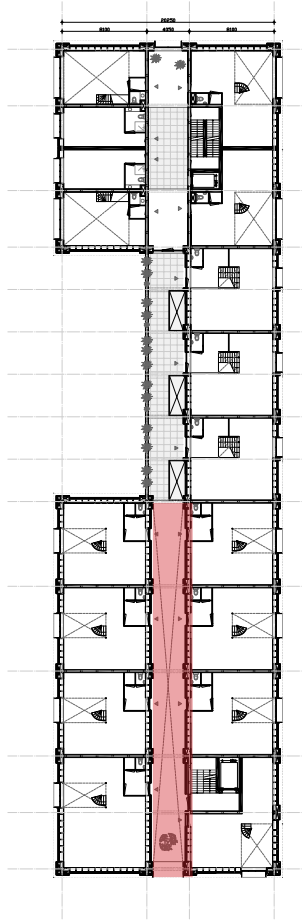



CONSTRUCTIE

betonskelet

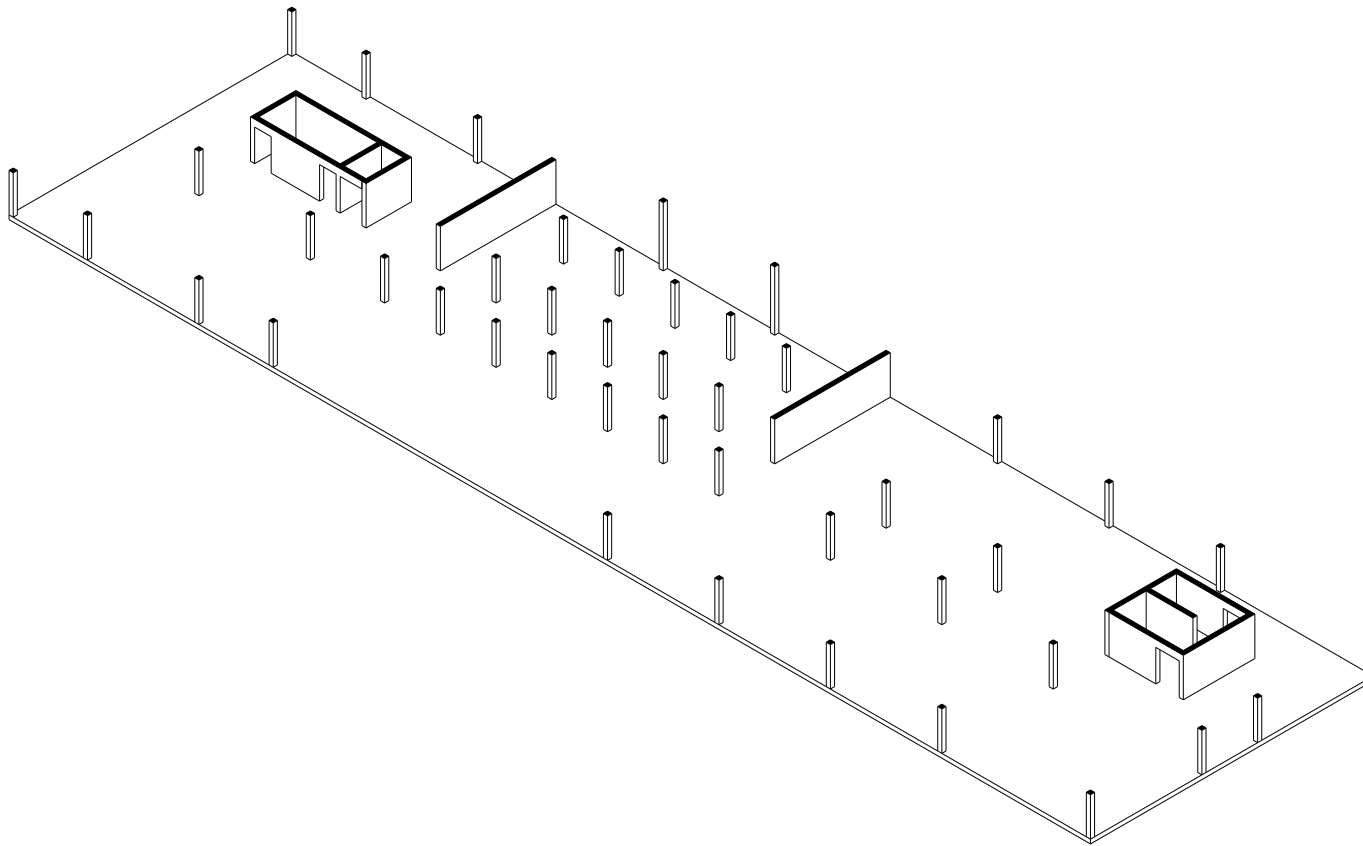

CONSTRUCTIE
breedplaatvloer

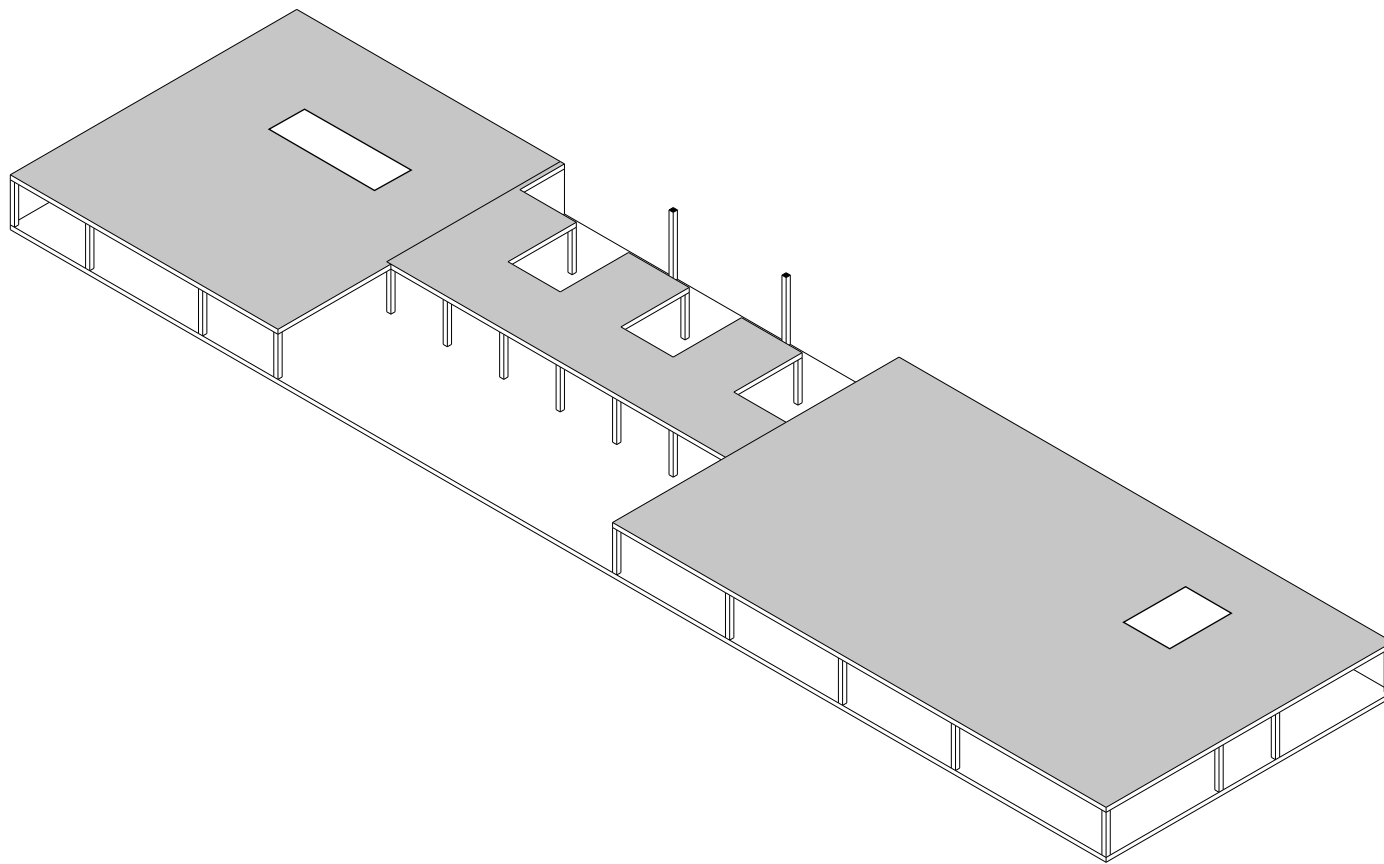

CONSTRUCTIE

opbouw

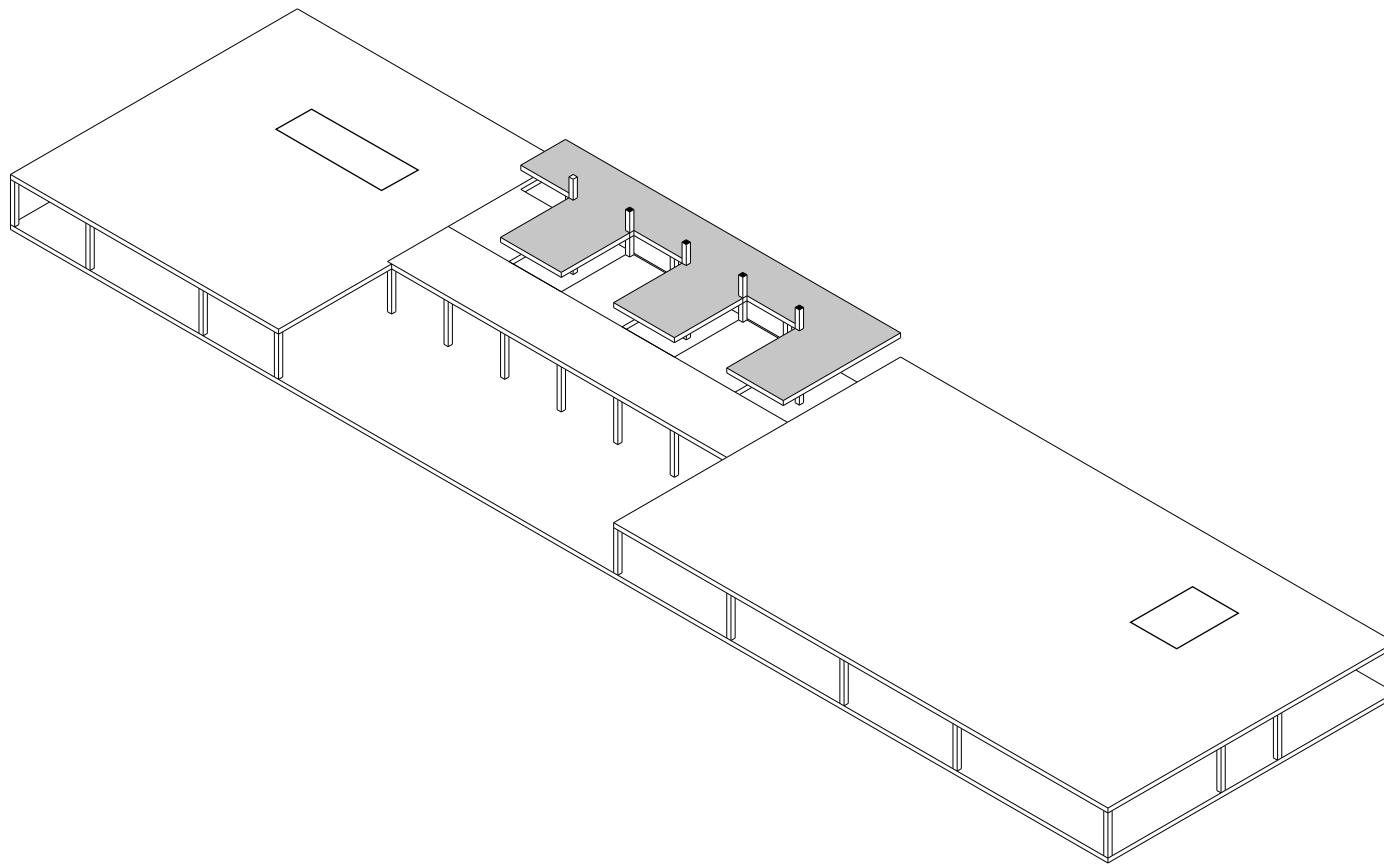

CONSTRUCTIE

opbouw

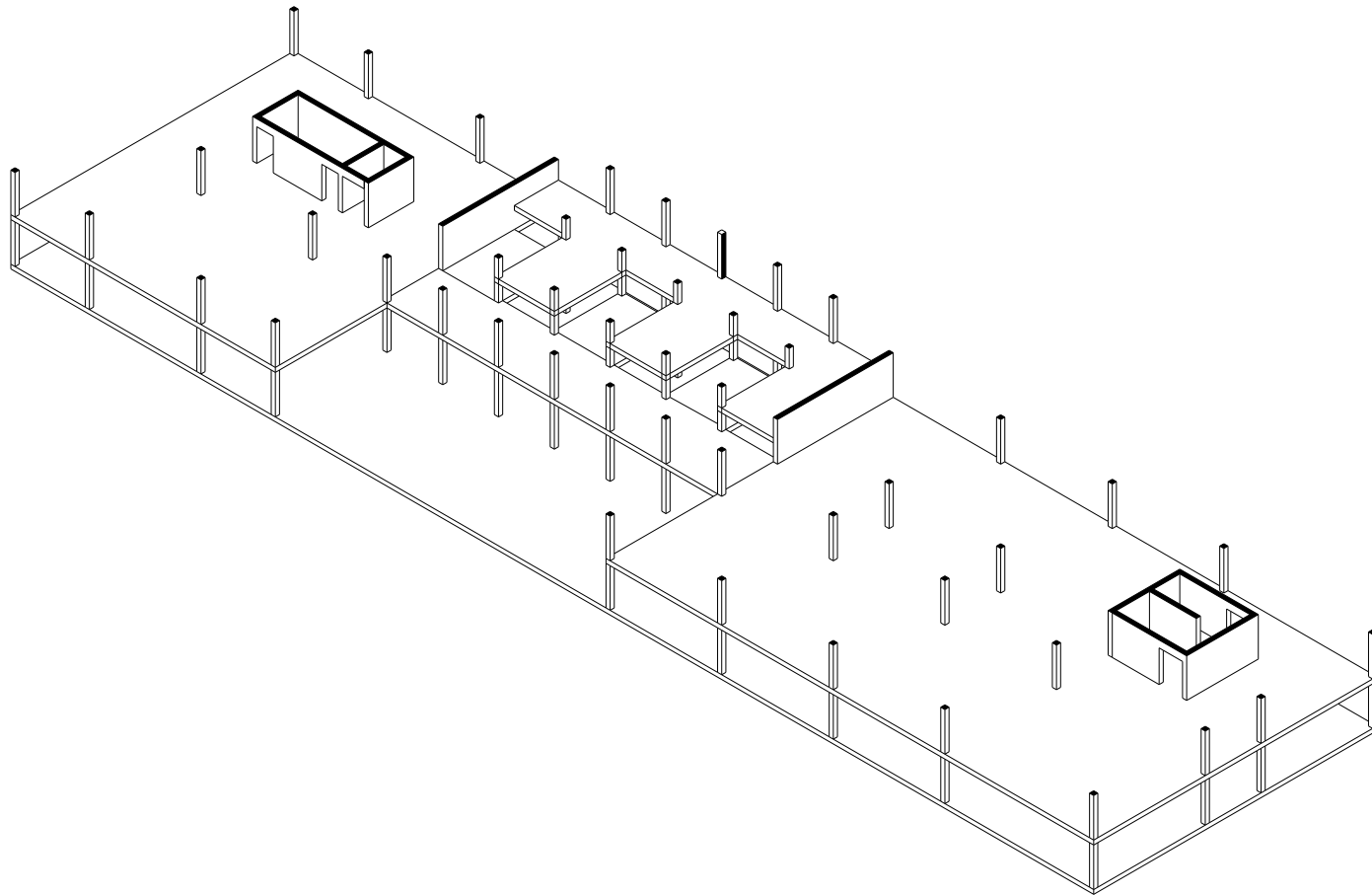

CONSTRUCTIE

opbouw

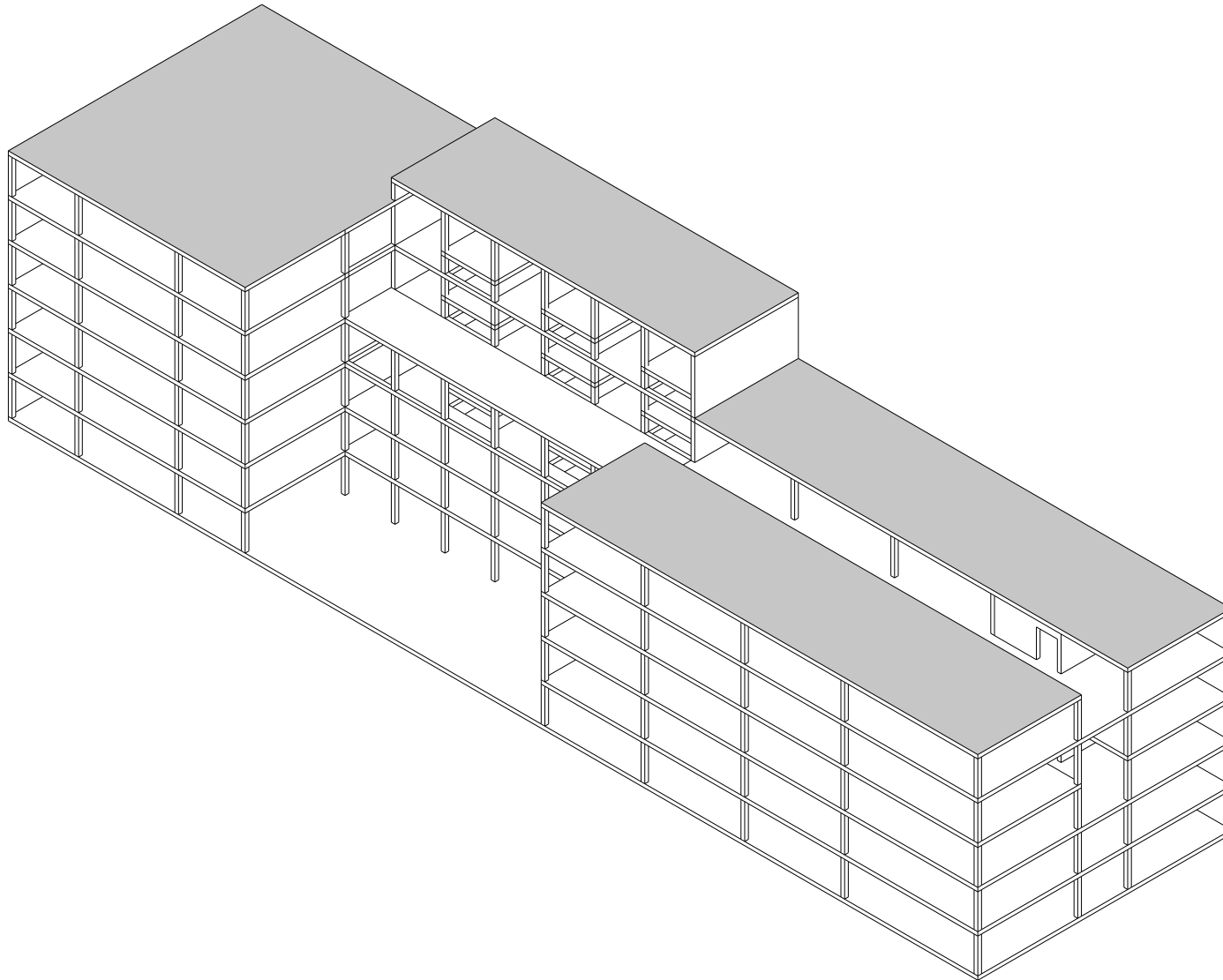

CONSTRUCTIE

statisch schema

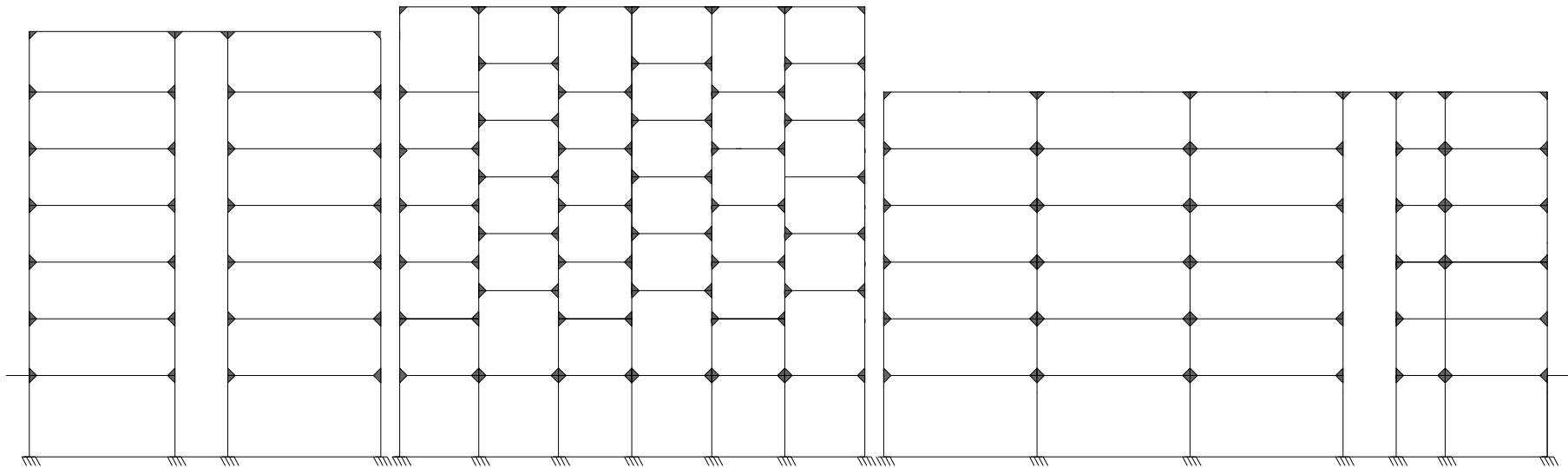

CONSTRUCTIE
fragment

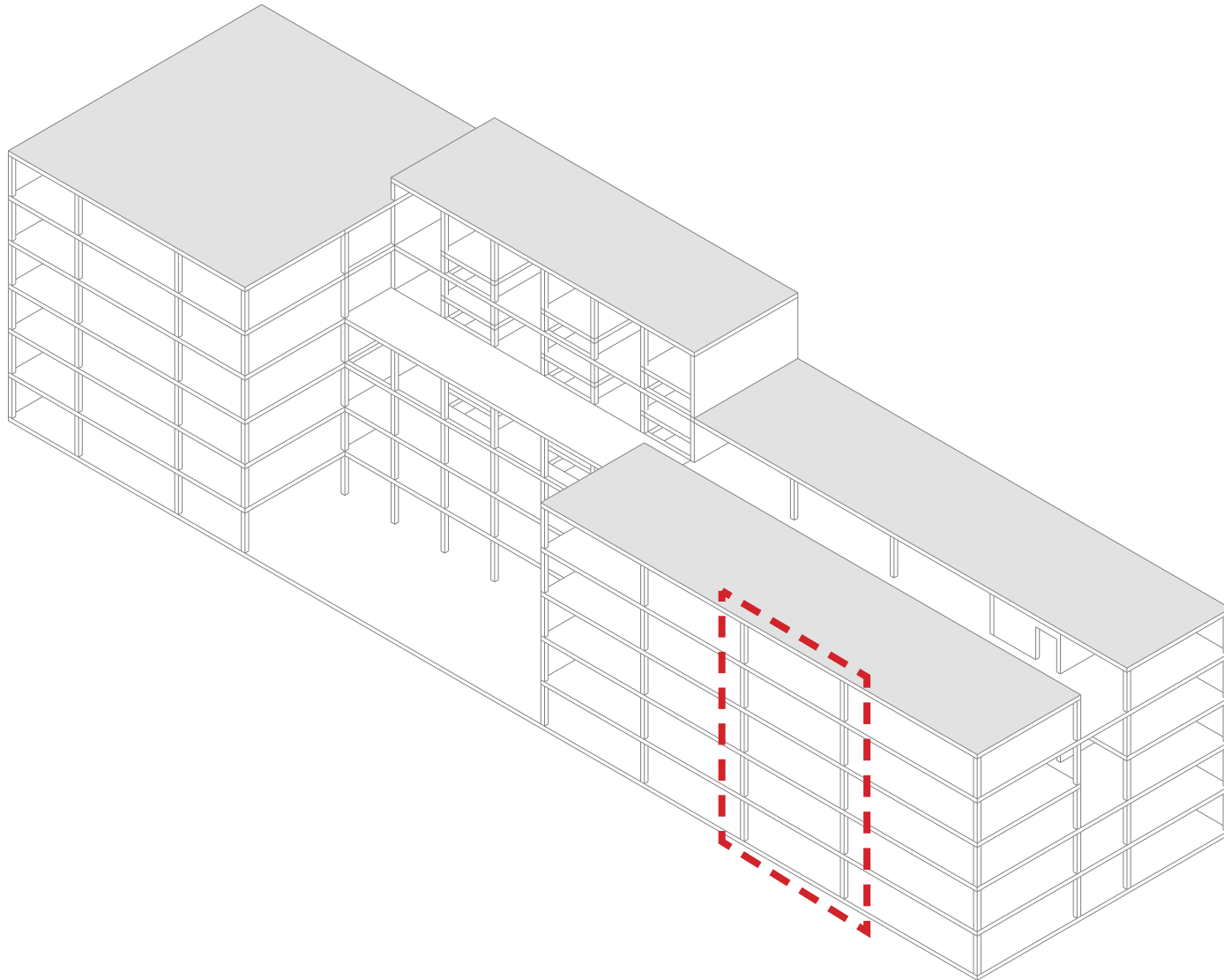

CONSTRUCTIE

fragment

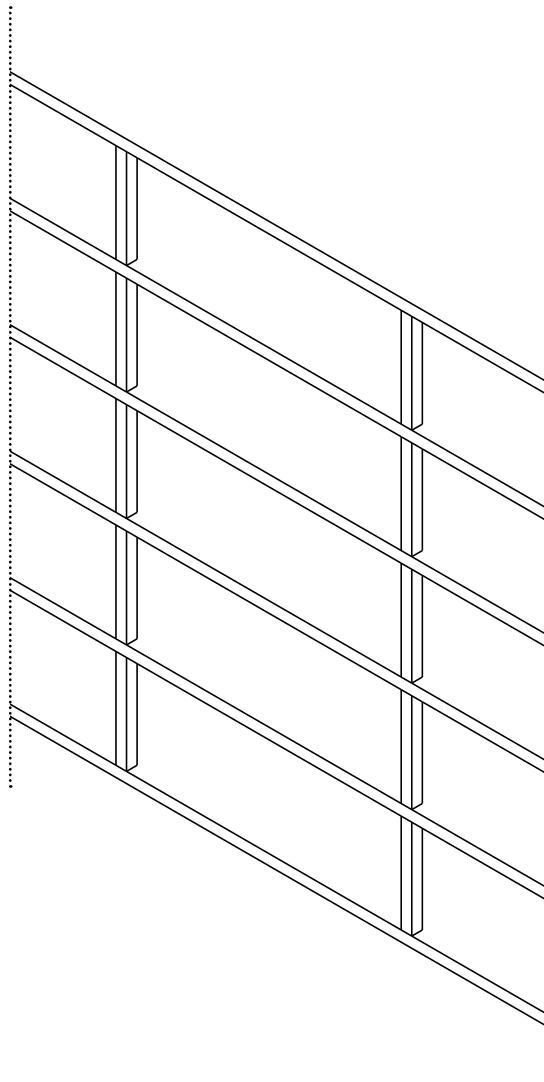

KLIMAATONTWERP

ambitie

DUURZAME STEDENBOUW



DUURZAAM GEBOUW

KLIMAATONTWERP

hergebruik water

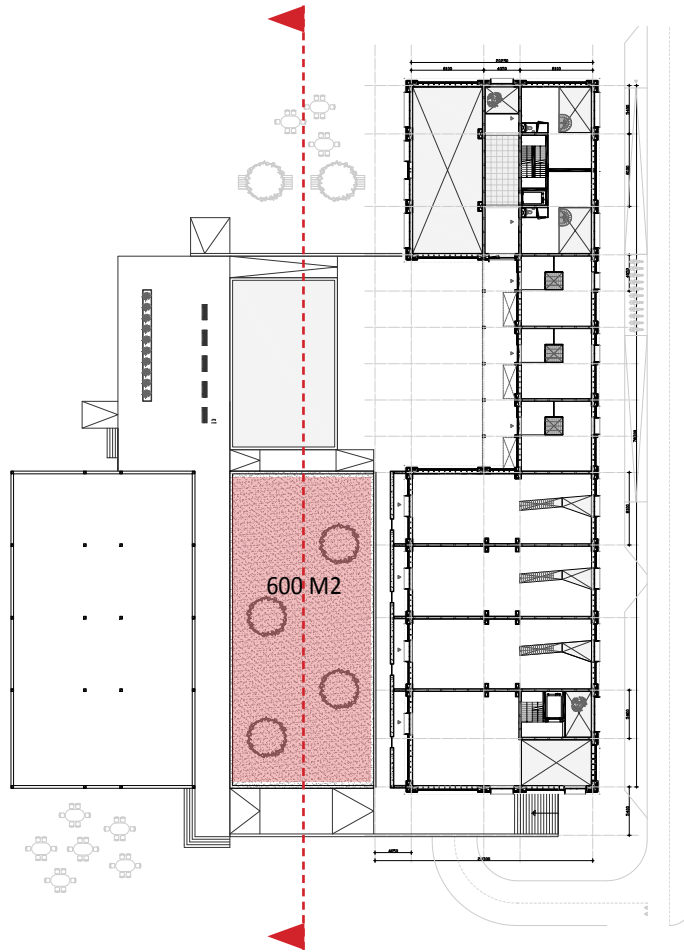

KLIMAATONTWERP

hergebruik water

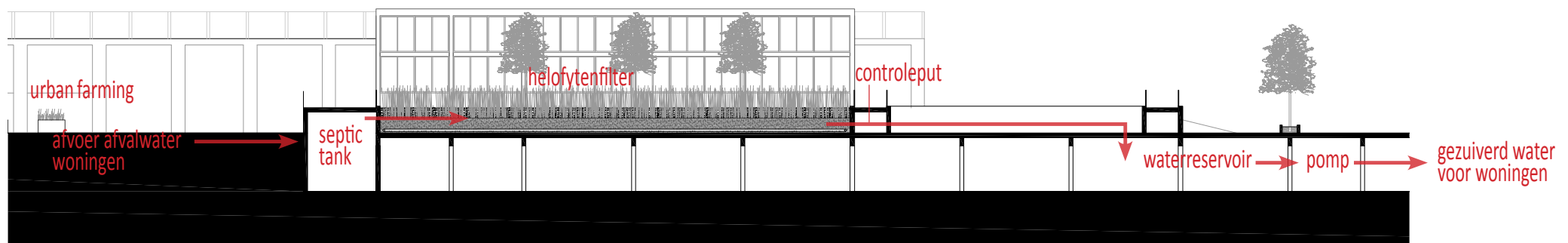



KLIMAATONTWERP

hergebruik water

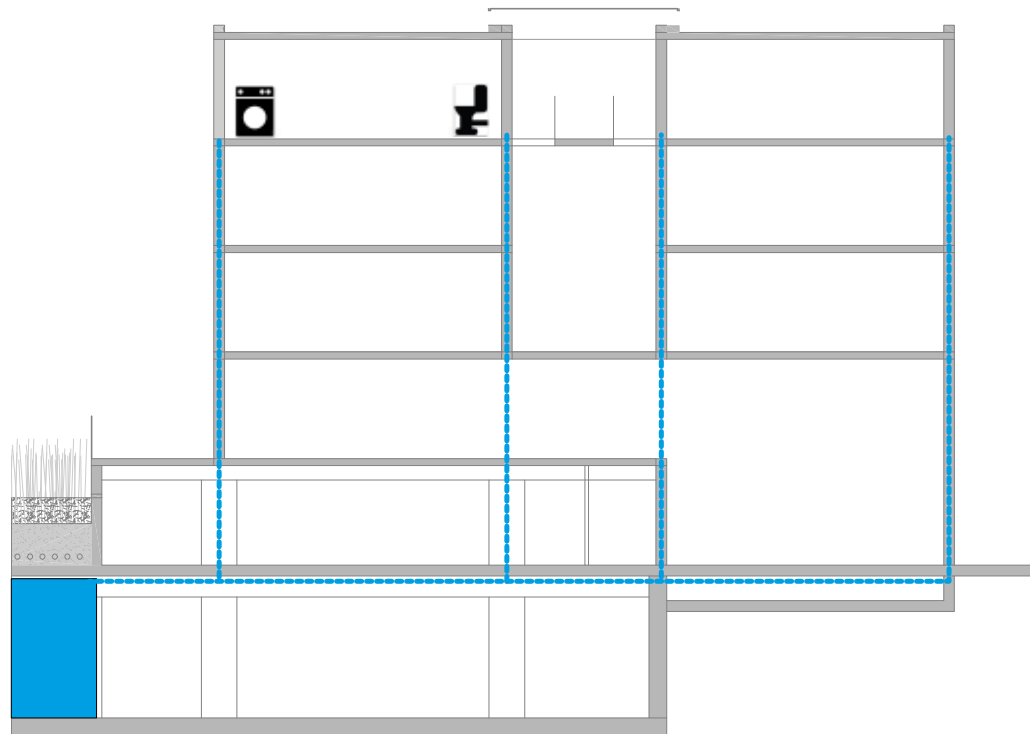

KLIMAATONTWERP

vloerverwarming

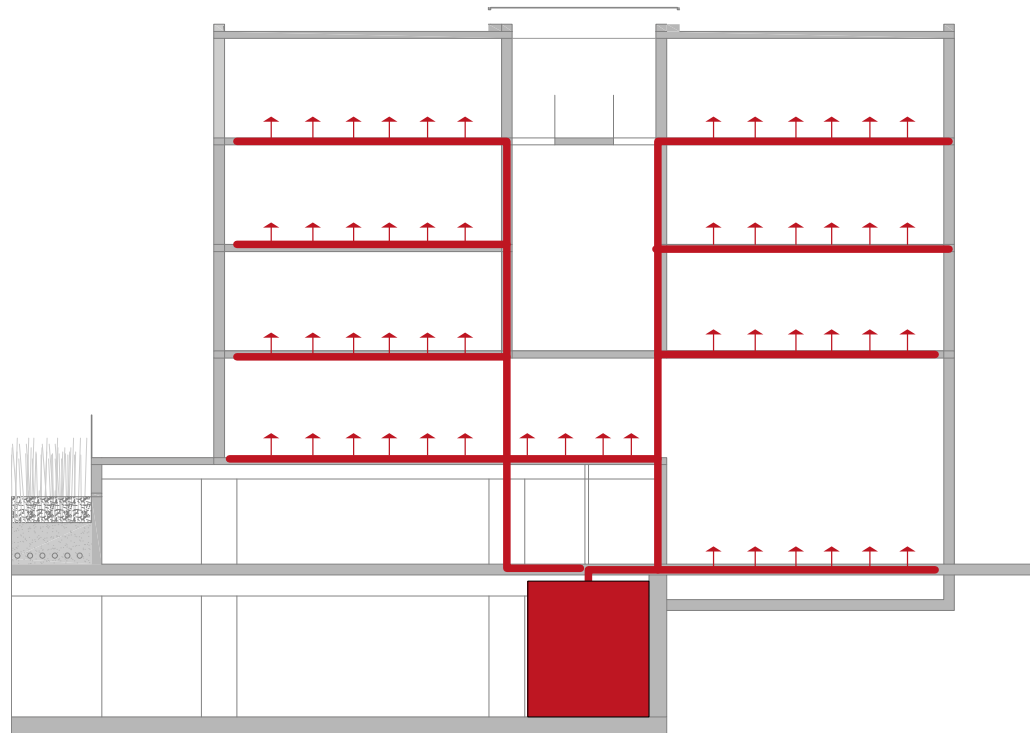

KLIMAATONTWERP

ventilatie

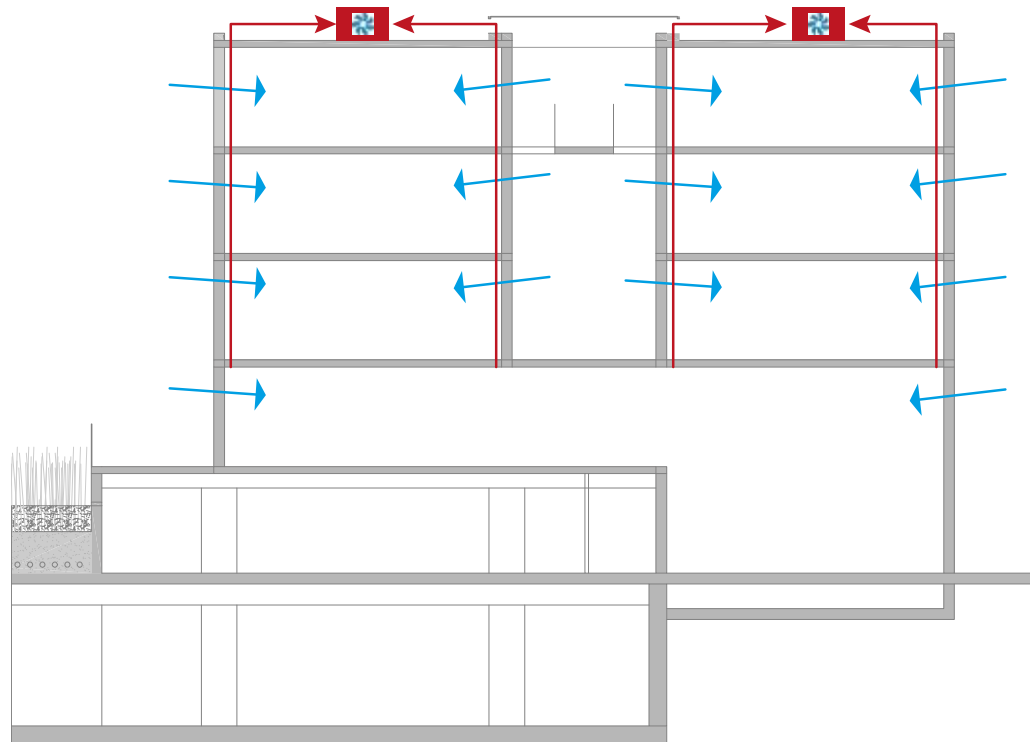

KLIMAATONTWERP

verticale schachten

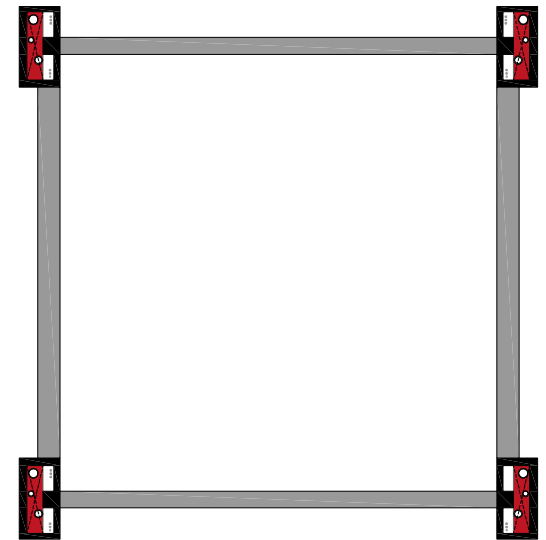
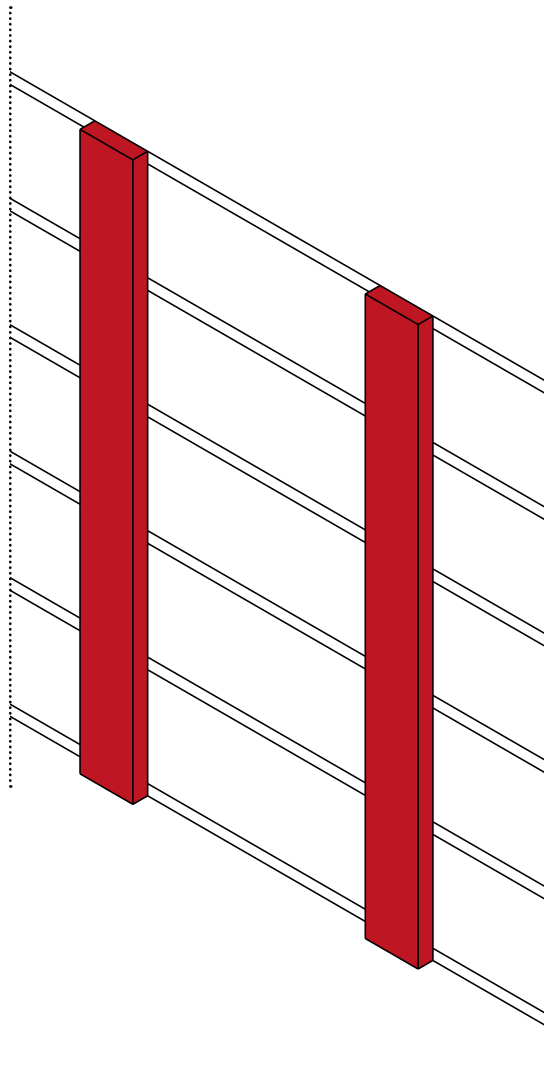

KLIMAATONTWERP

horizontale banden

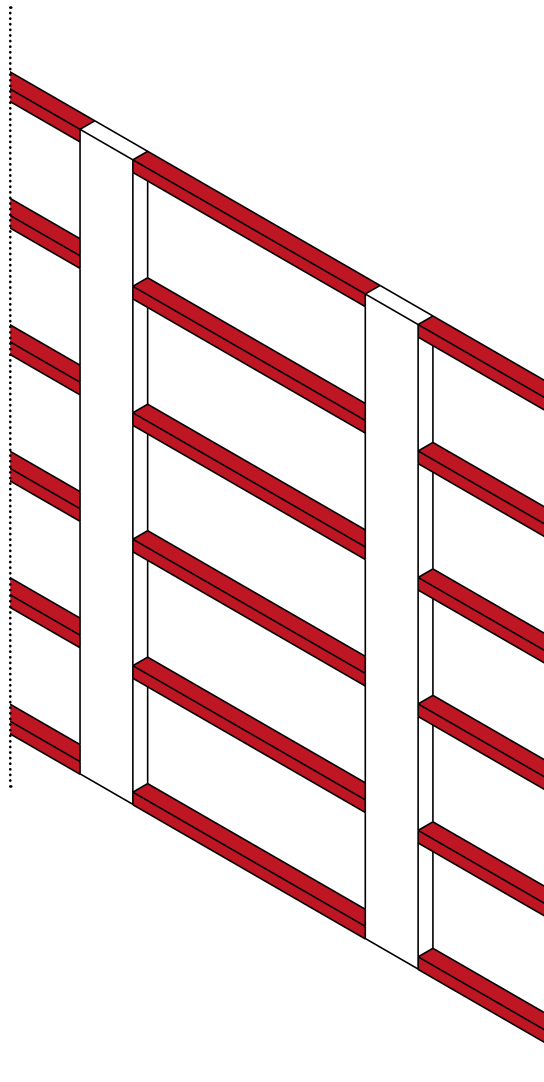

DRAGER

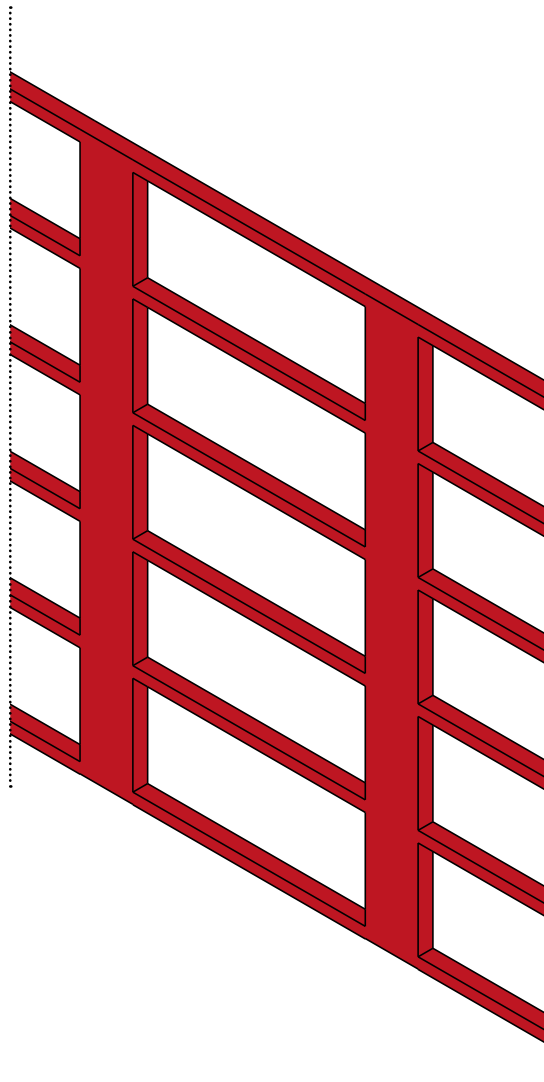

DRAGER

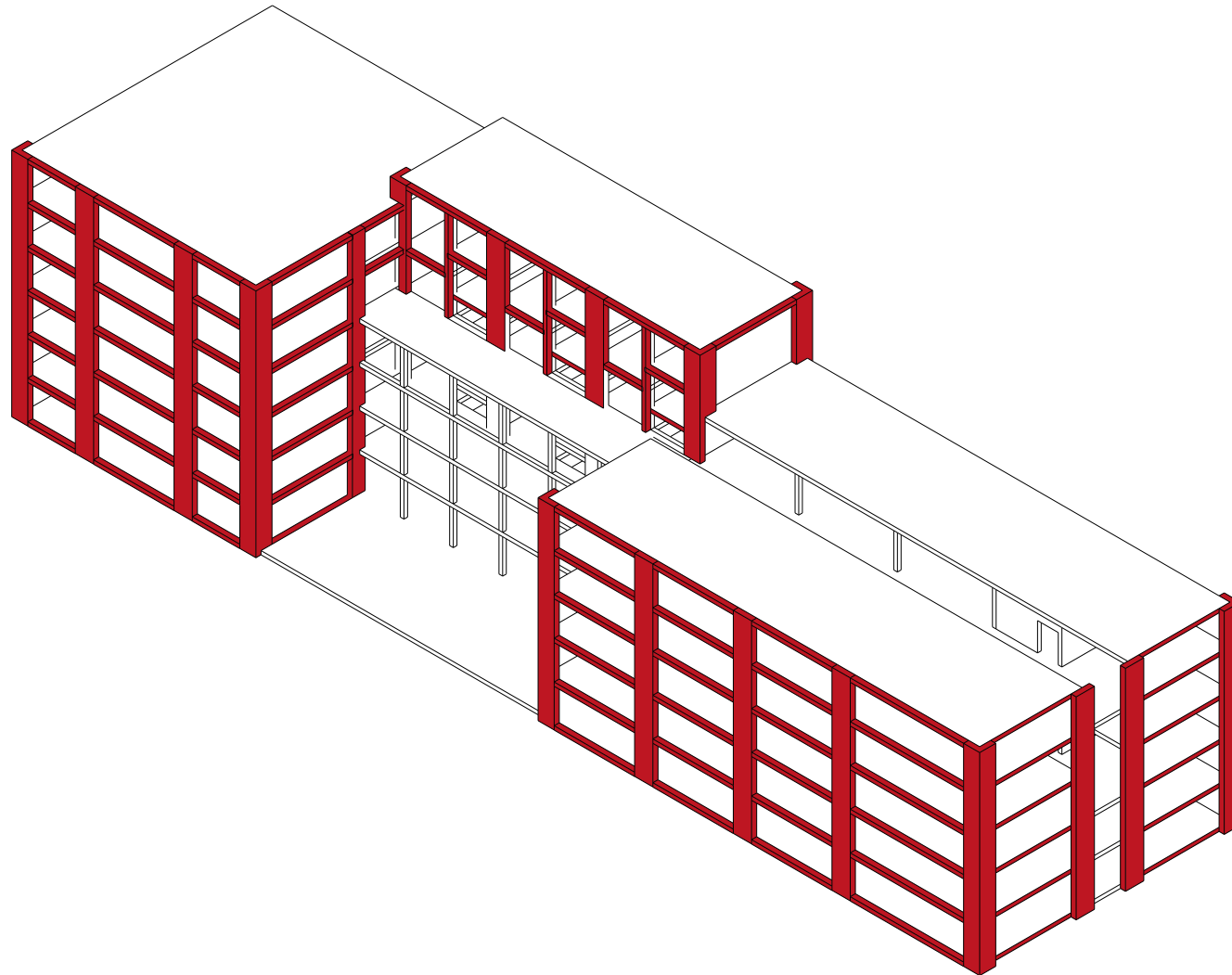

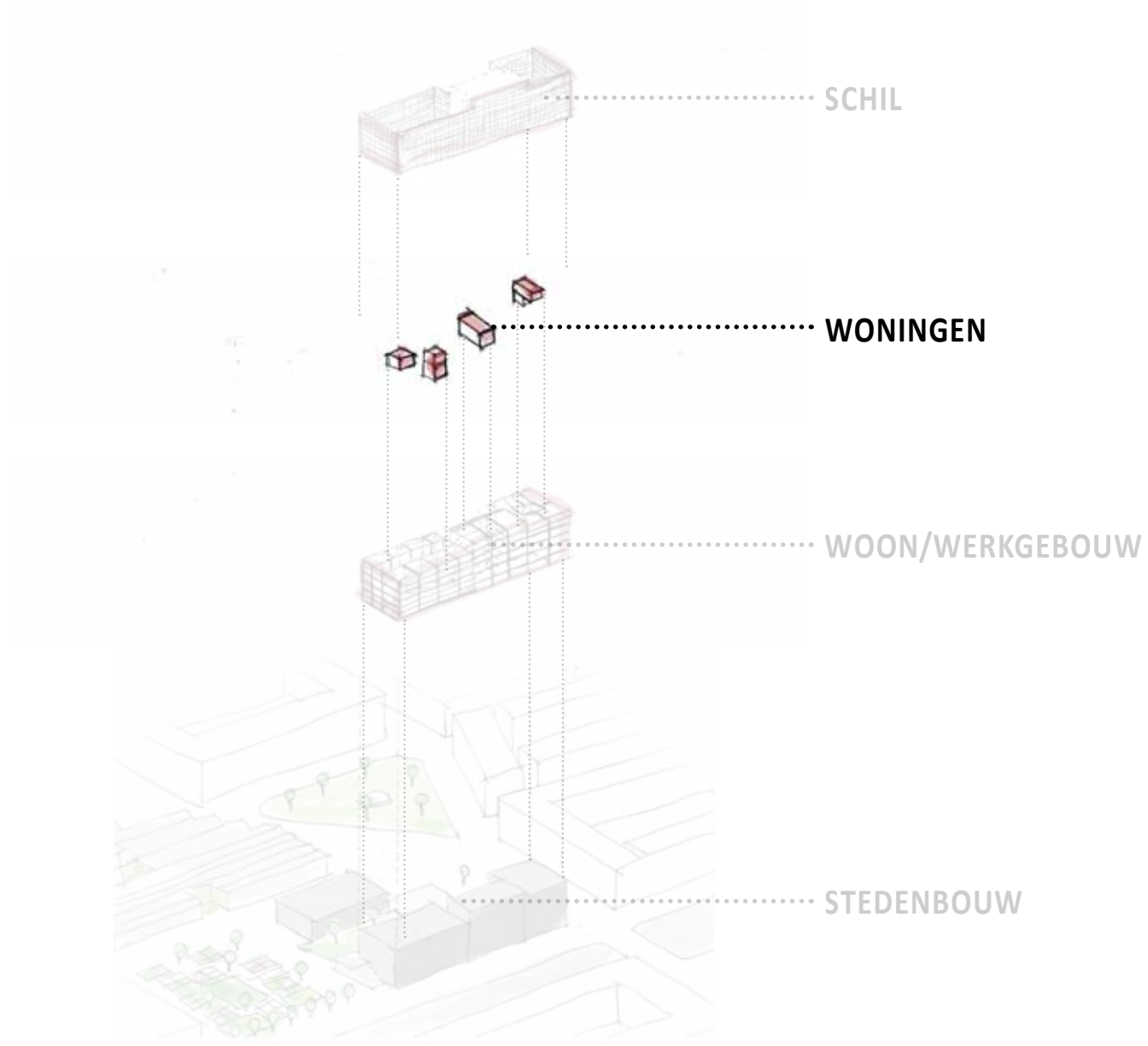

WONINGEN

open bouwen

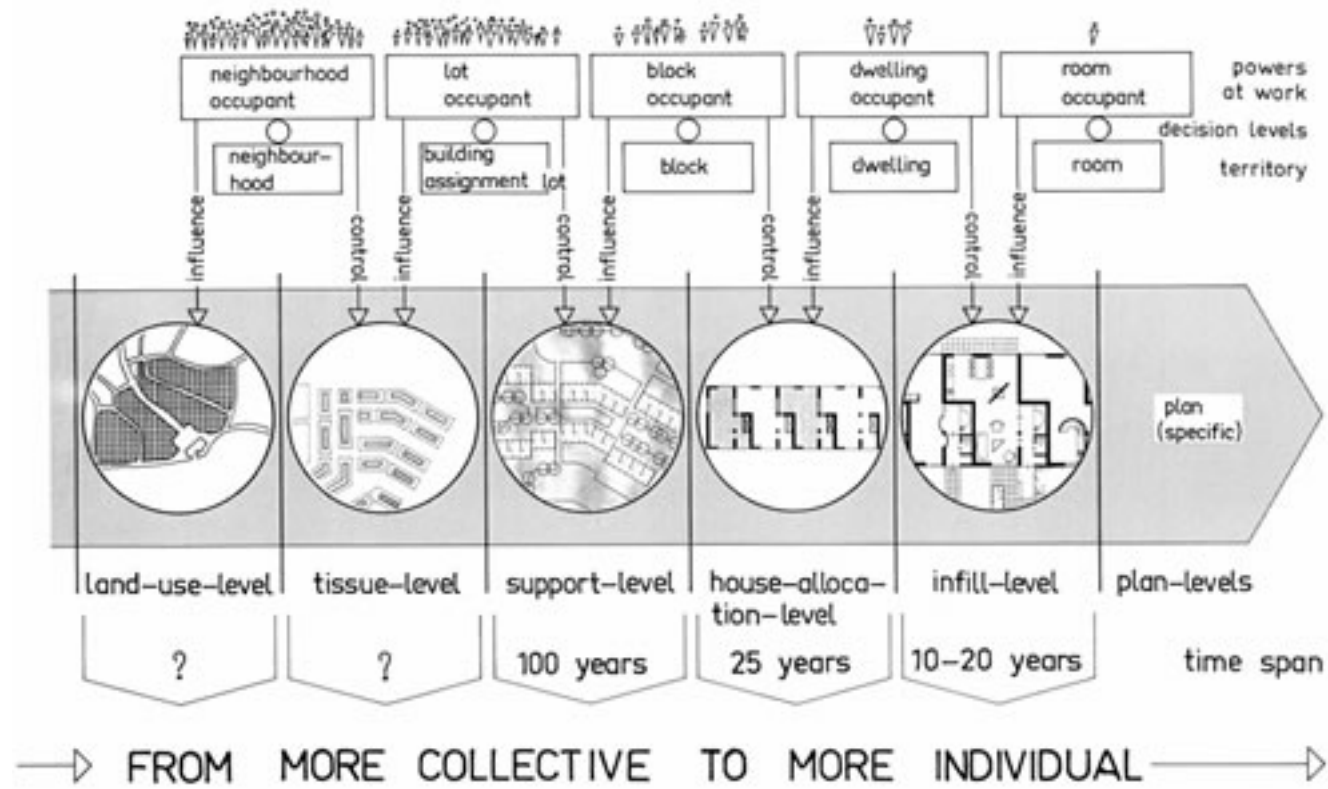

WONINGEN
open structuur

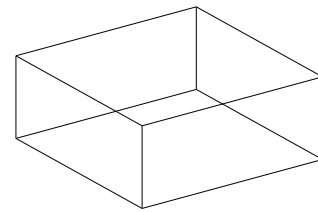
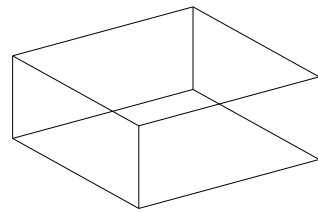
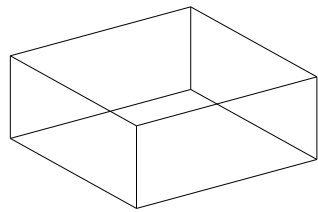
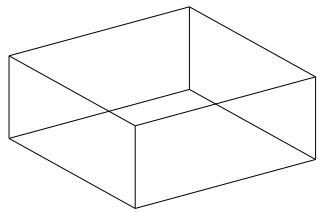

WONINGEN

open structuur

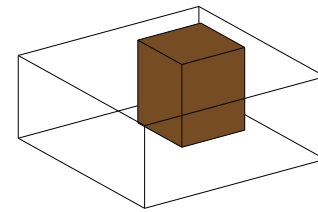
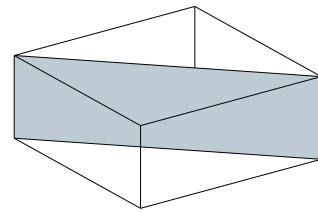
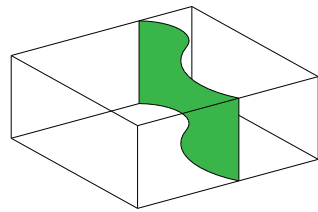
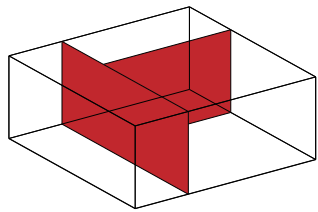

WONINGEN

concept

centrale ruimte

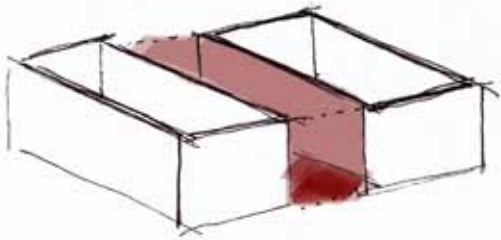

WONINGEN

concept

centrale ruimte

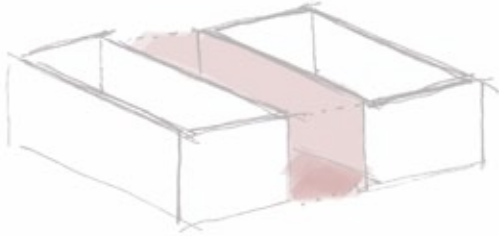

binnen-buiten

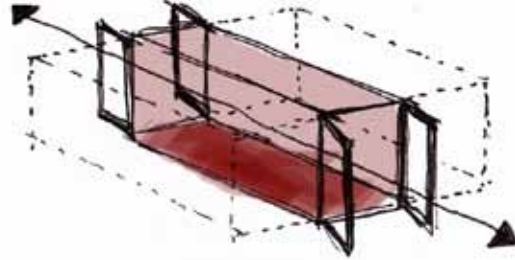

WONINGEN

concept

centrale ruimte

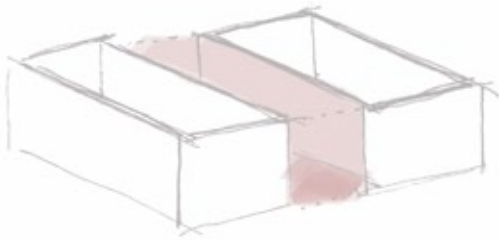

binnen-buiten

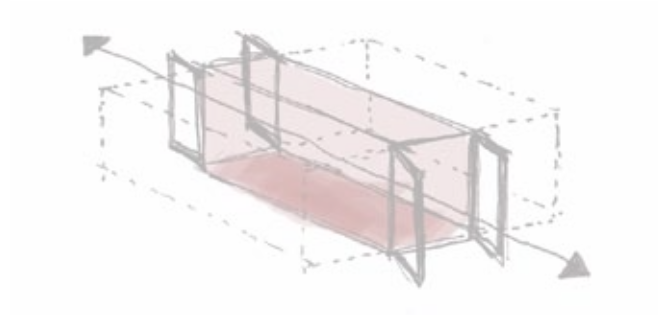

vervagen

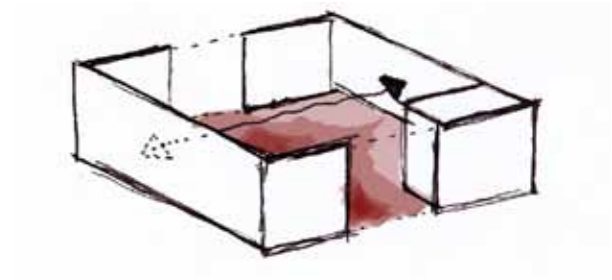

WONINGEN

overzicht structuren

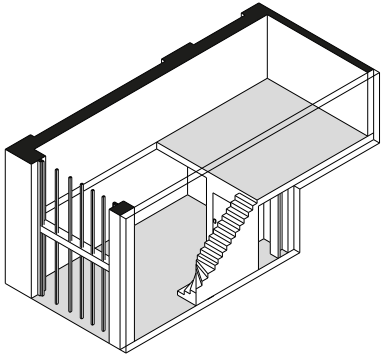

1. LOFT
70 m² BVO
4x

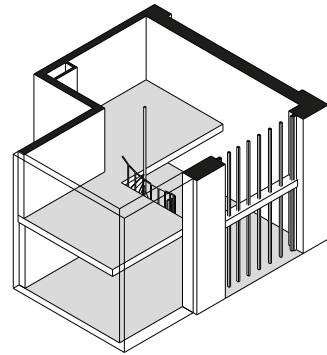

2. LOFT XL
100 m² BVO
4x

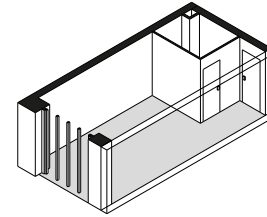

3. Studio
30 m² BVO
8x

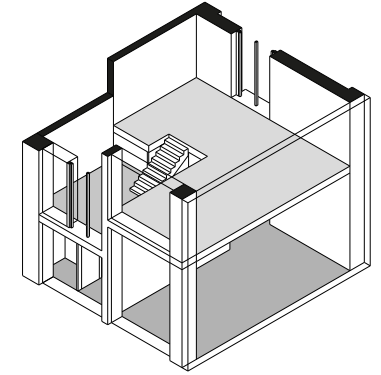

4. home at work
120 m² BVO
3x

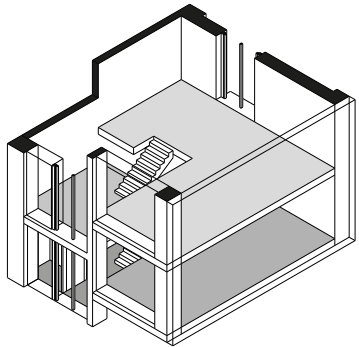

5. vertical street
120 m² BVO
6x

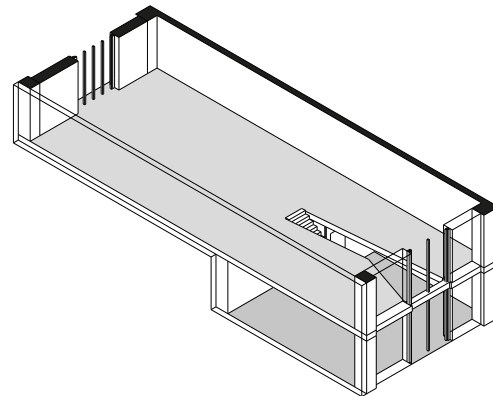

6. work at home
215 m² BVO
4x

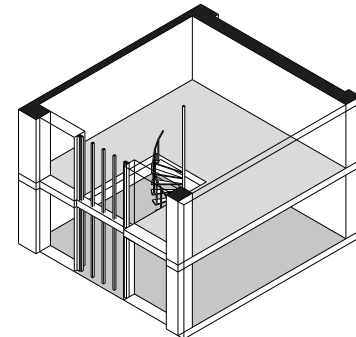

7. stairway to heaven
110 m² BVO
8x

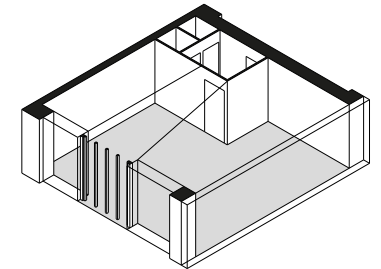

8. skylight
60 m² BVO
8x

AFBOUW
indeling



AFBOUW
indeling



AFBOUW
indeling

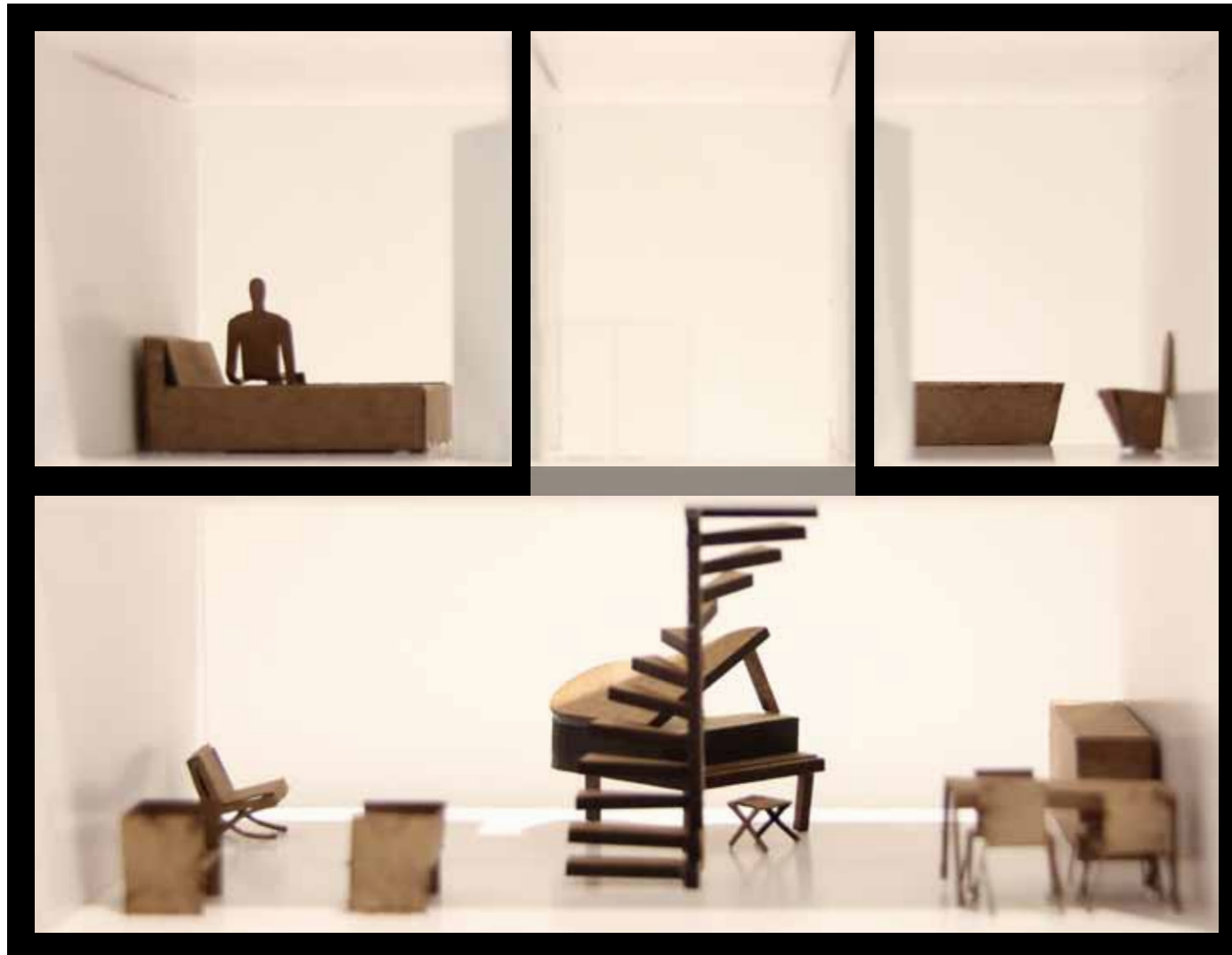

AFBOUW
indeling



AFBOUW
indeling

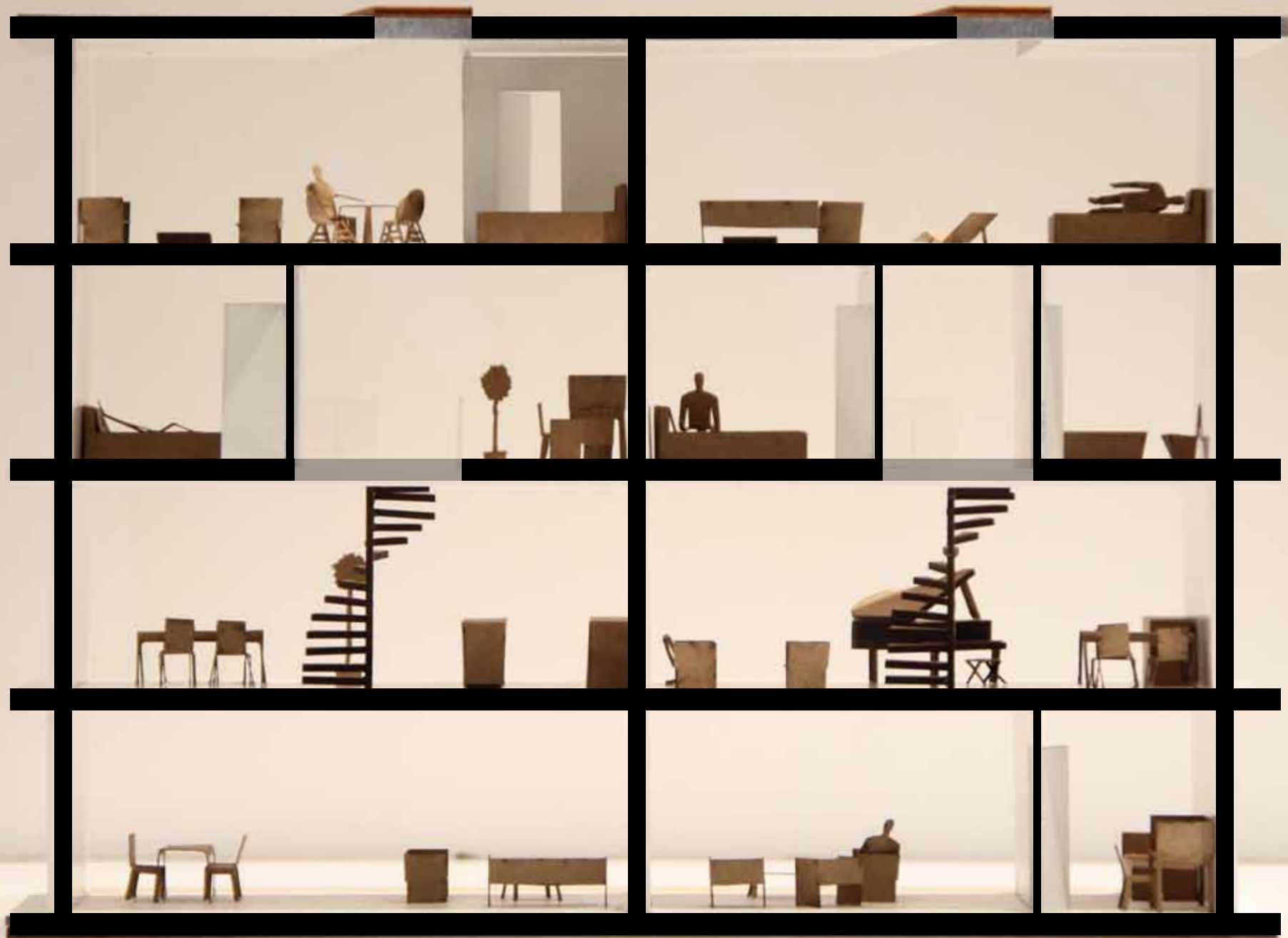

AFBOUW
gevelcompositie



AFBOUW
gevelcompositie



AFBOUW

HSB gevelement

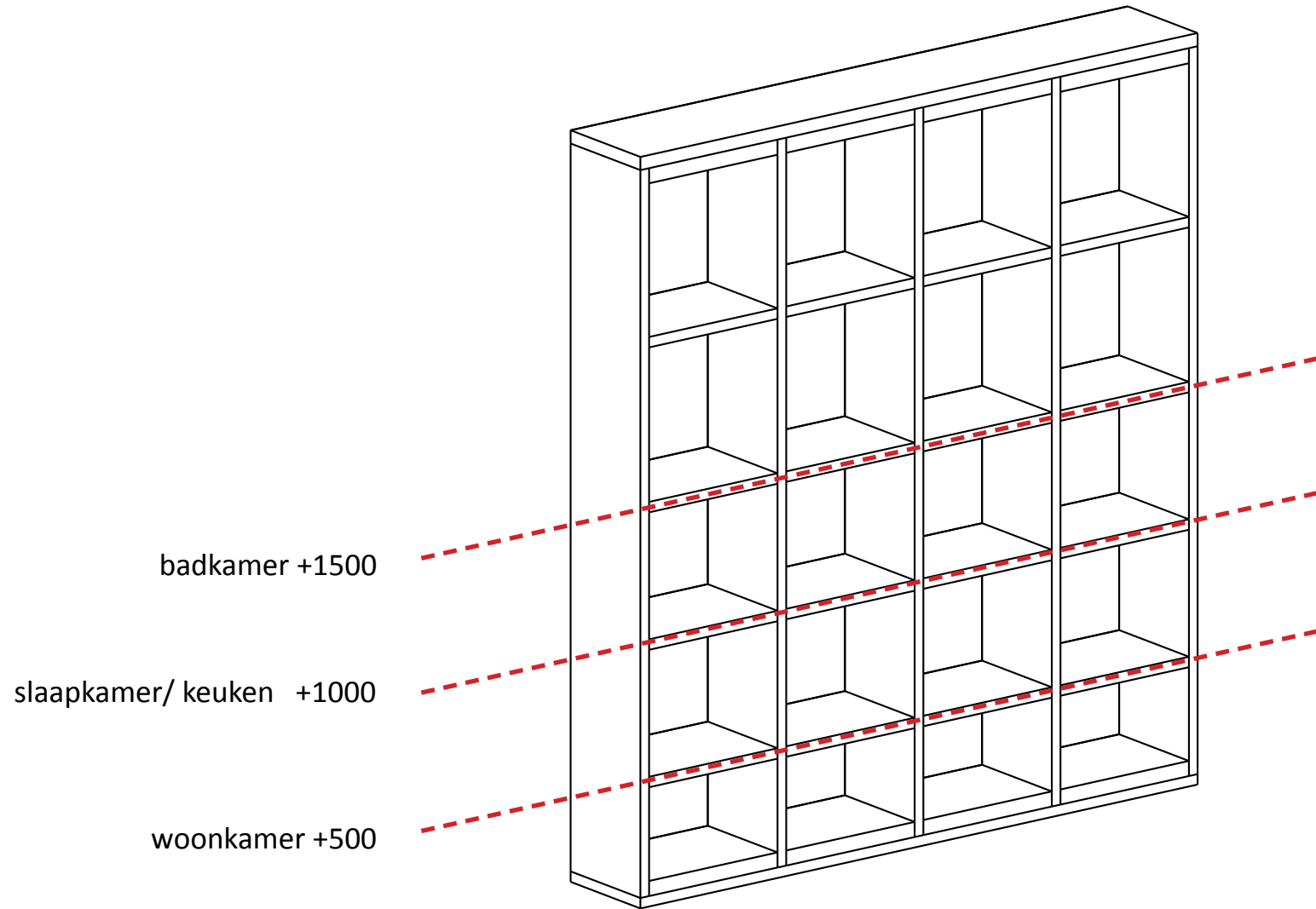

AFBOUW

HSB gevelement

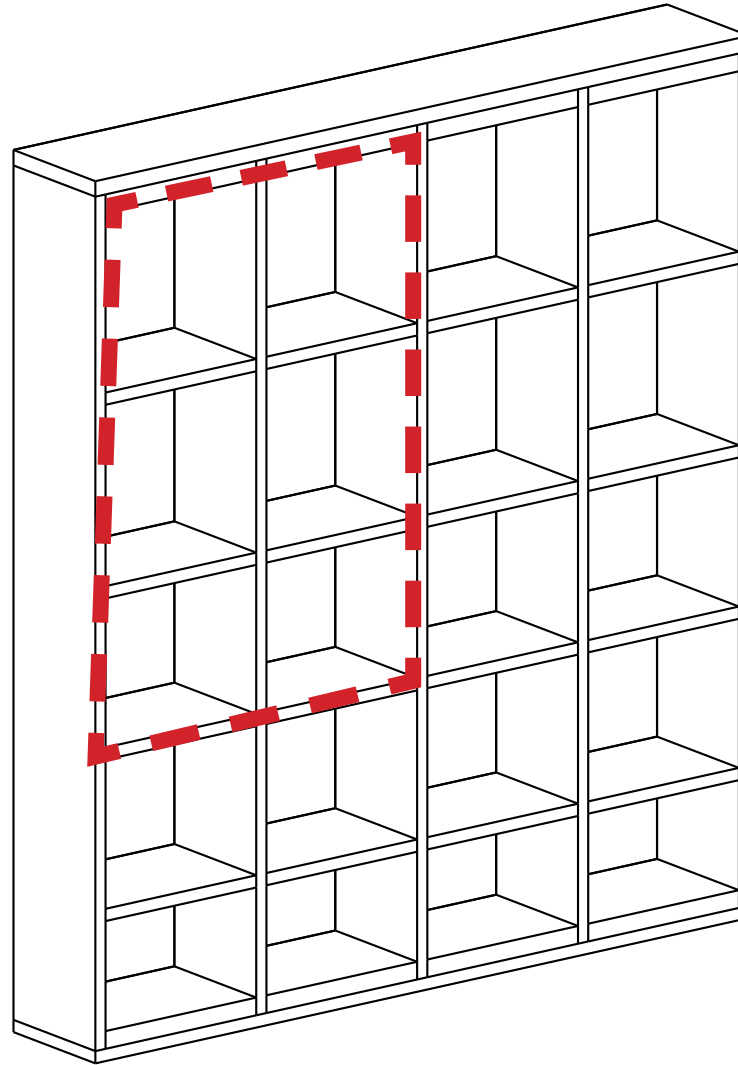

AFBOUW

HSB gevelement

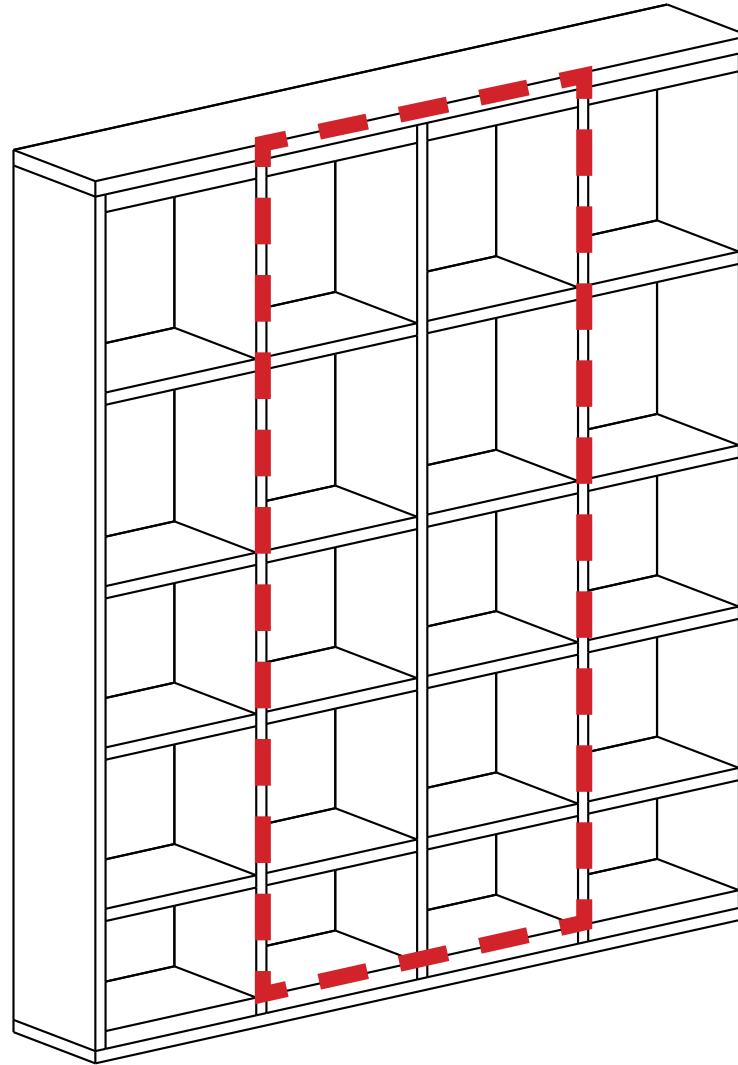

AFBOUW

HSB gevelement

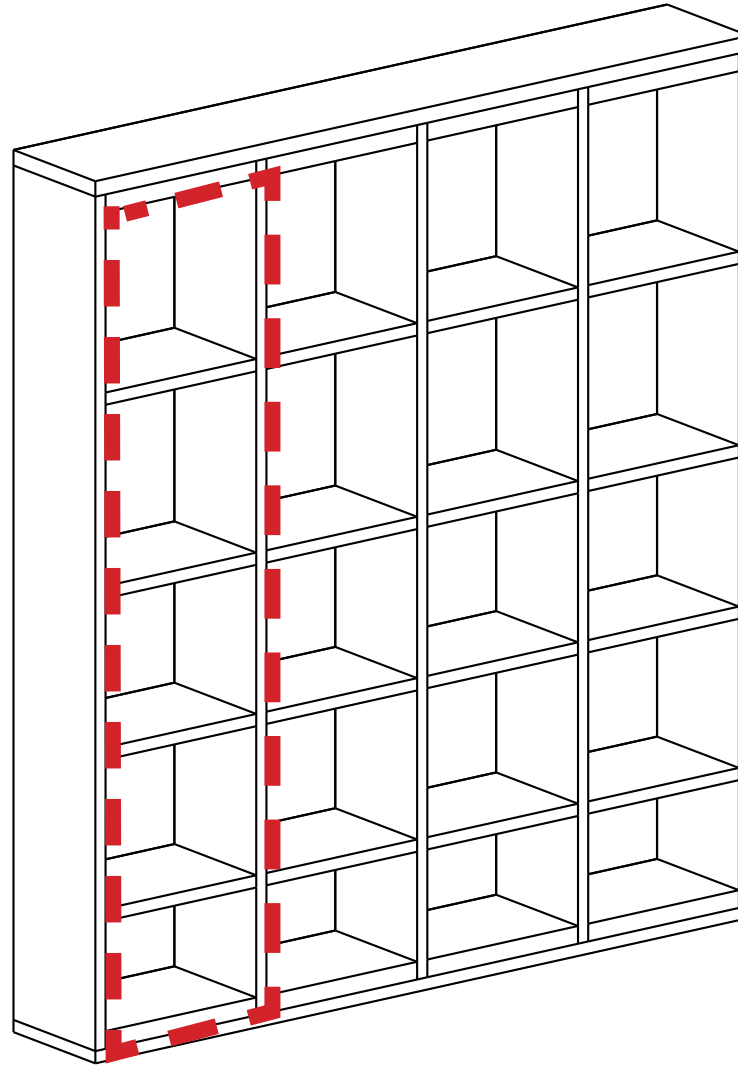

AFBOUW

HSB gevelement

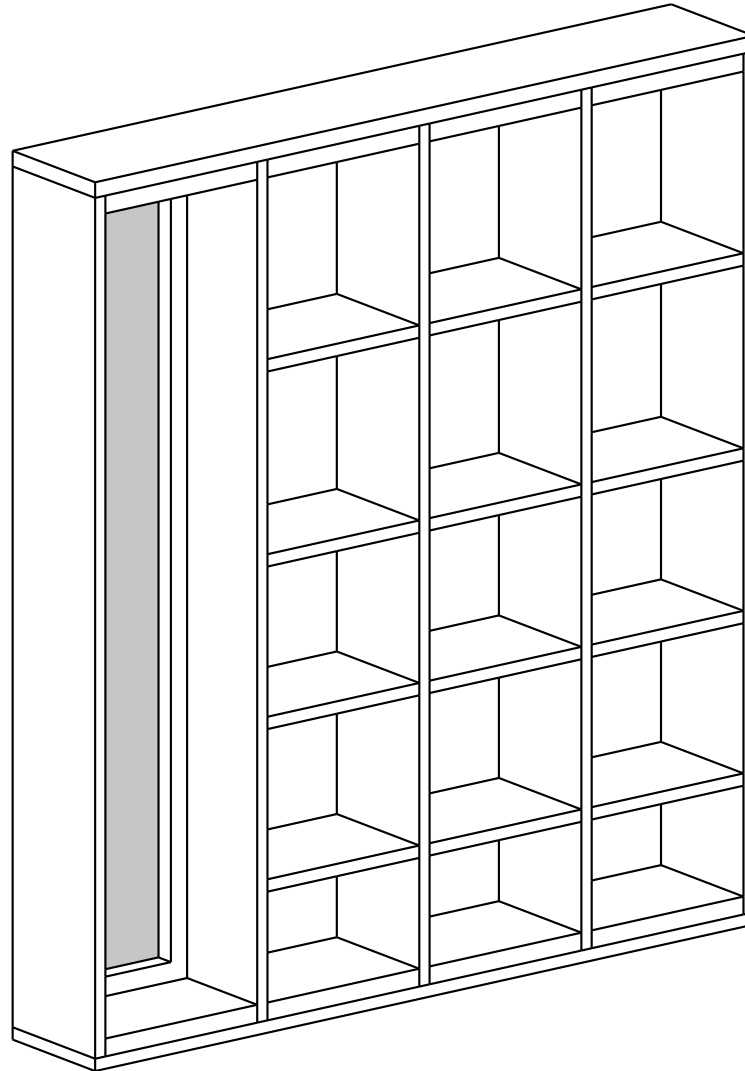

AFBOUW

HSB gevelement

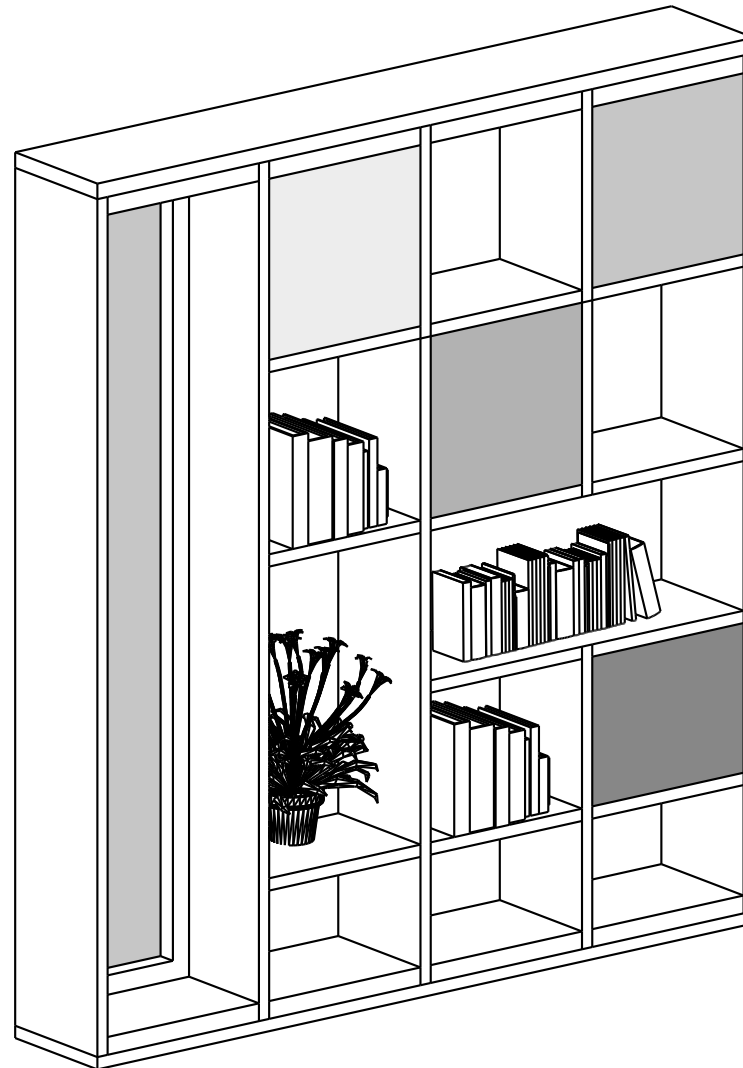

AFBOUW
woonkamer



AFBOUW
woonkamer



AFBOUW
keuken



AFBOUW
slaapkamer



AFBOUW

badkamer



AFBOUW
centrale ruimte



AFBOUW
centrale ruimte



AFBOUW
centrale ruimte



WONINGEN

uitwerking

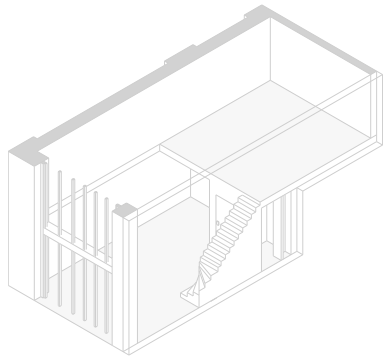

1. LOFT
70 m² BVO
4x

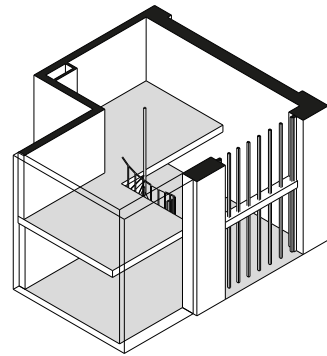

2. LOFT XL
100 m² BVO
4x

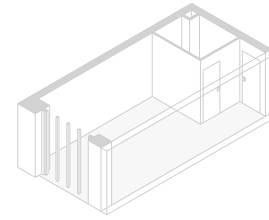

3. Studio
30 m² BVO
8x

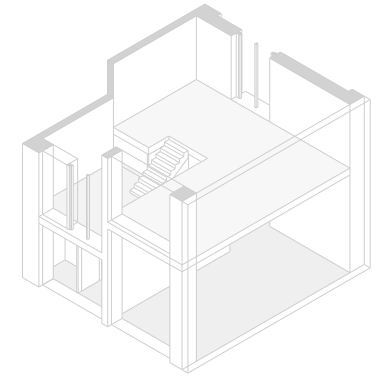

4. home at work
120 m² BVO
3x

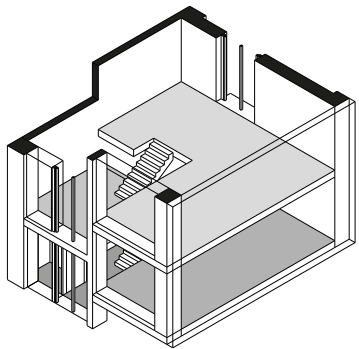

5. vertical street
120 m² BVO
6x

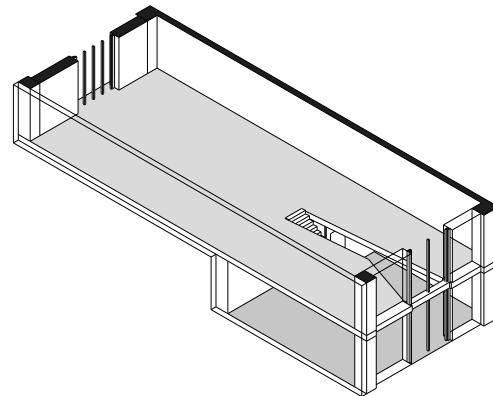

6. work at home
215 m² BVO
4x

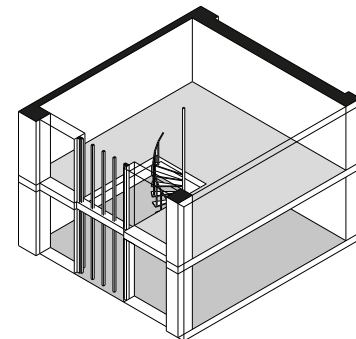

7. stairway to heaven
110 m² BVO
8x

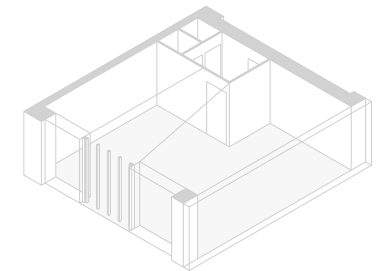

8. skylight
60 m² BVO
8x

'WORK AT HOME'

structuur

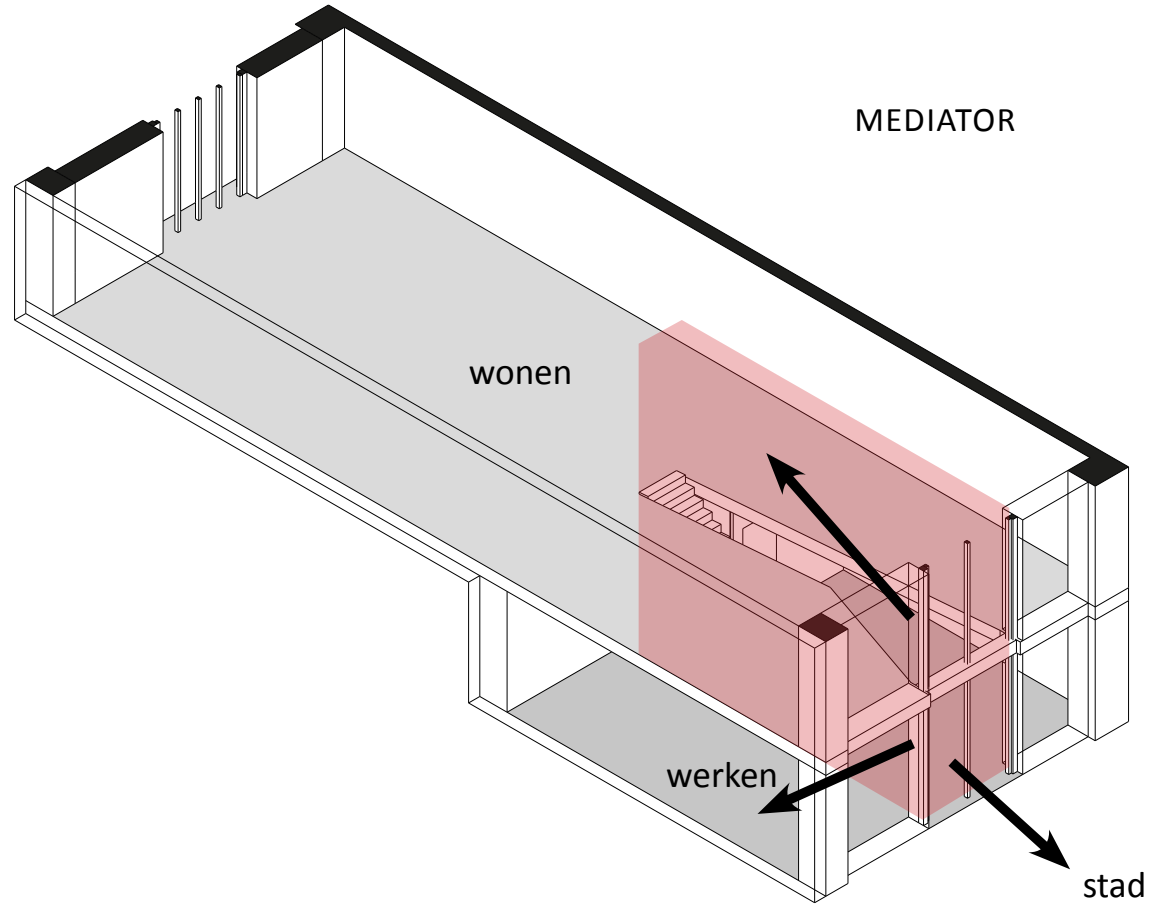
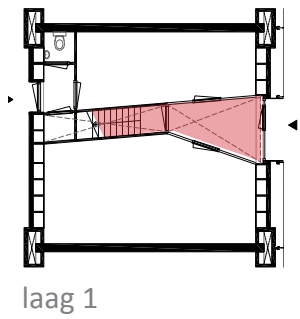
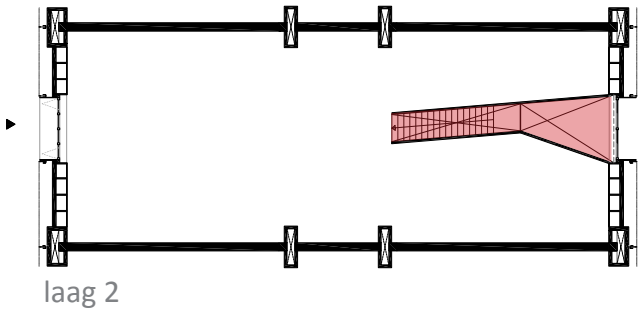
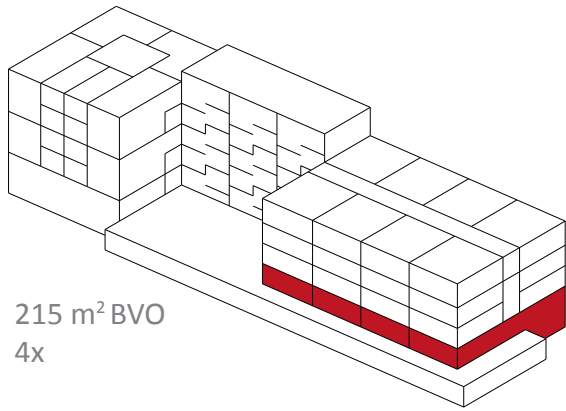

'WORK AT HOME'

invulling

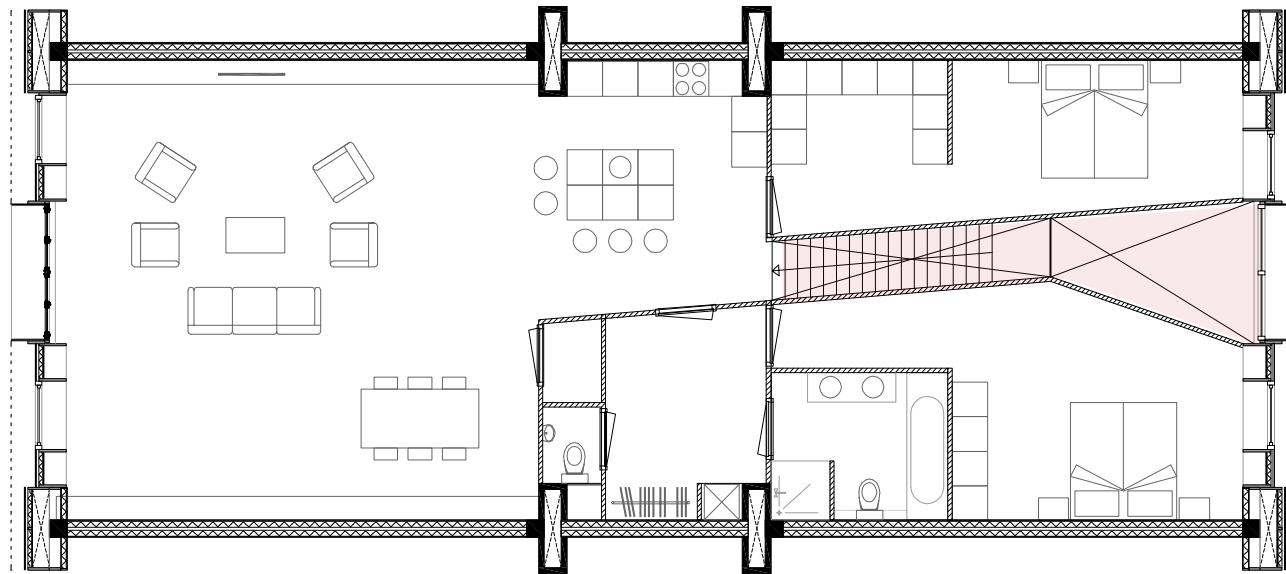

laag 2

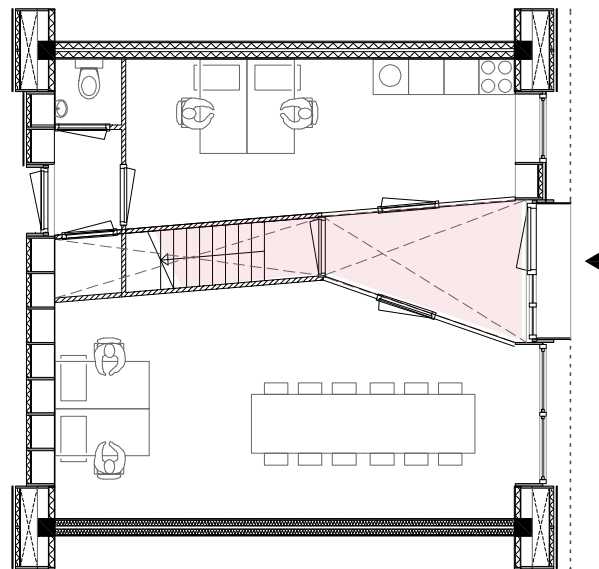

laag 1



'STAIRWAY TO HEAVEN'

structuur

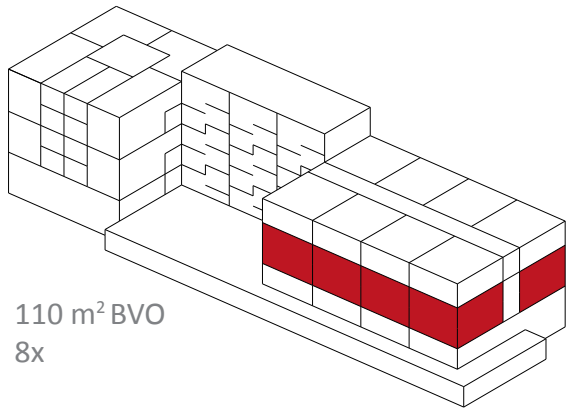

TWEELAAGSE RUIJTE

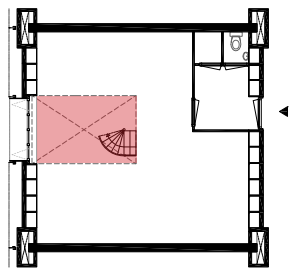
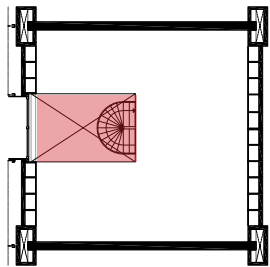
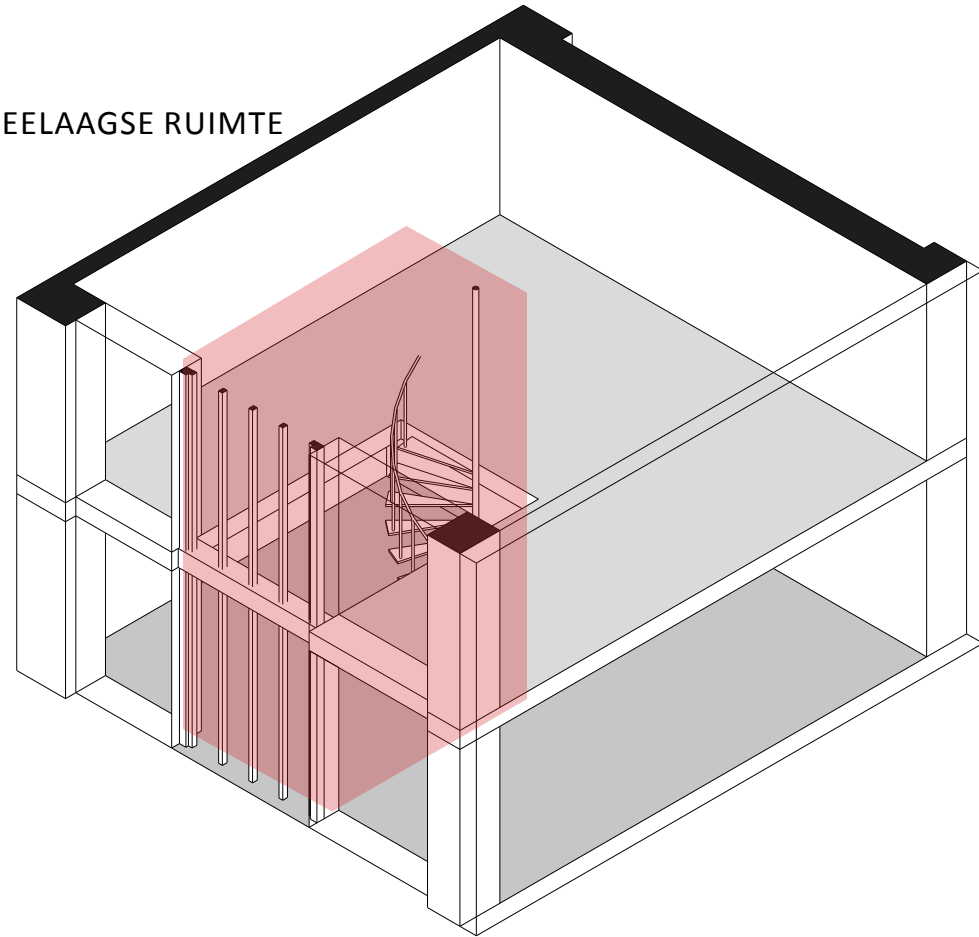

'STAIRWAY TO HEAVEN'

invulling

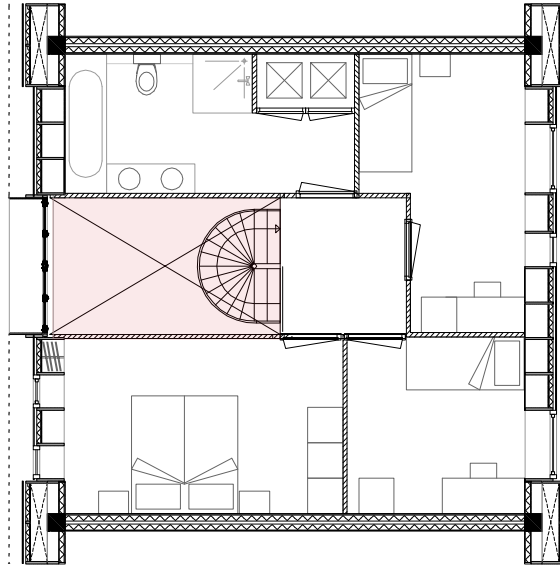

laag 2

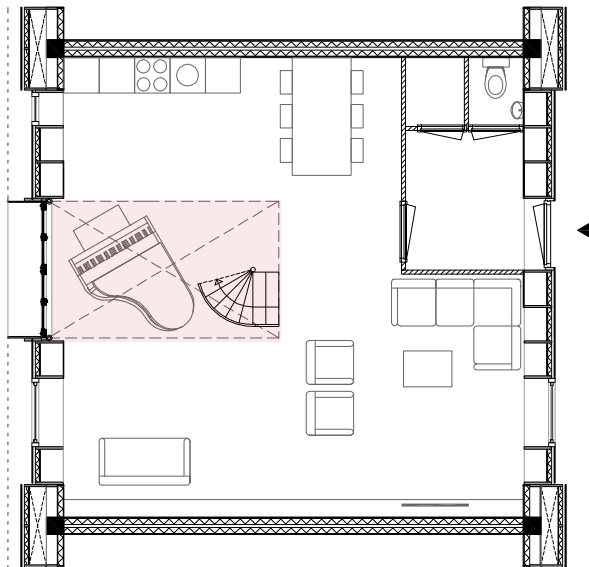

laag 1



'VERTICAL STREET'

structuur

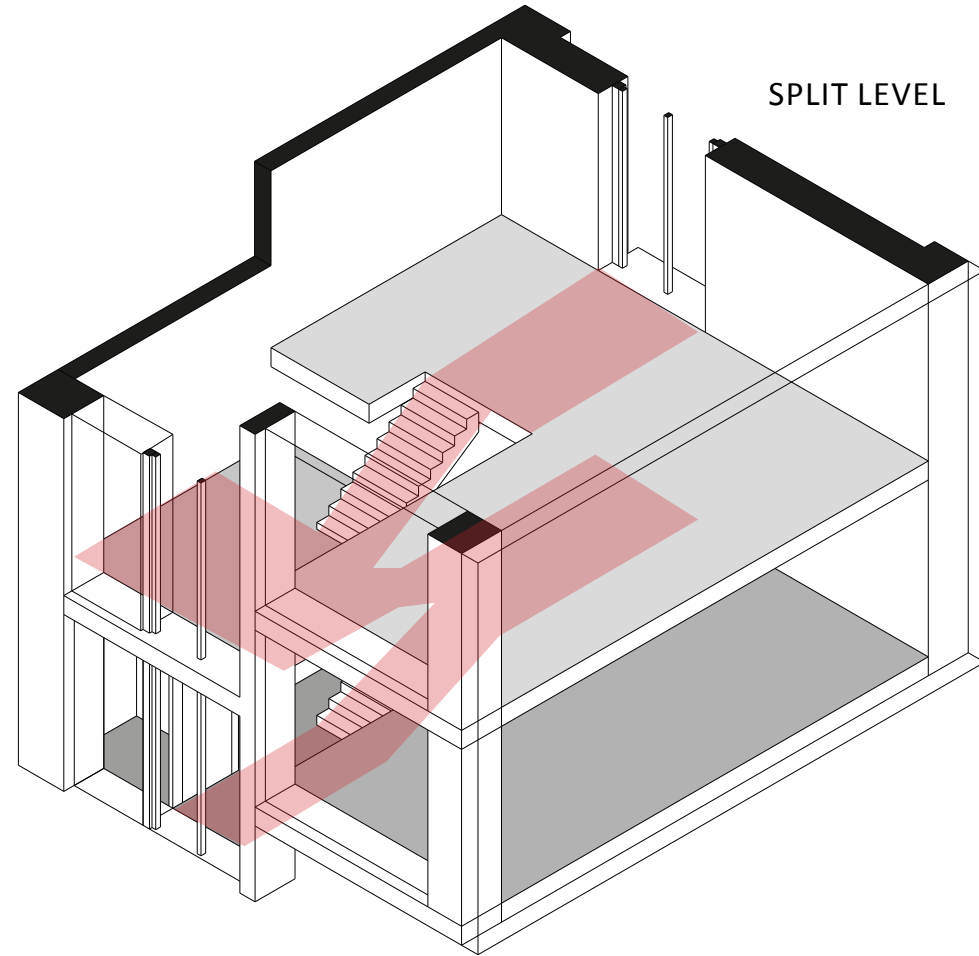
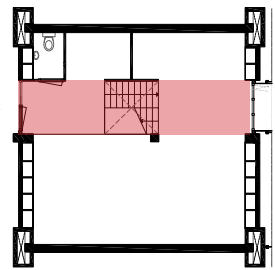
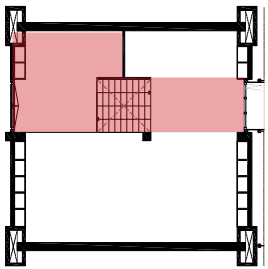
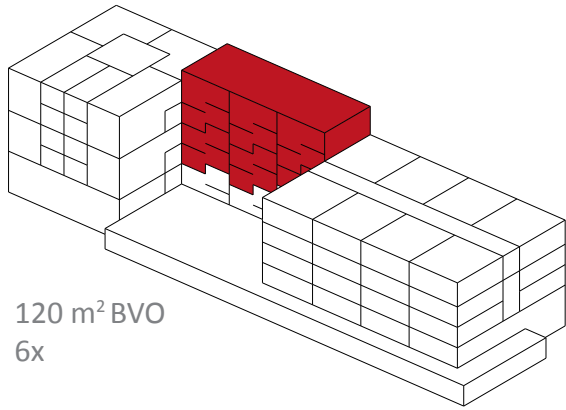

'VERTICAL STREET'

invulling

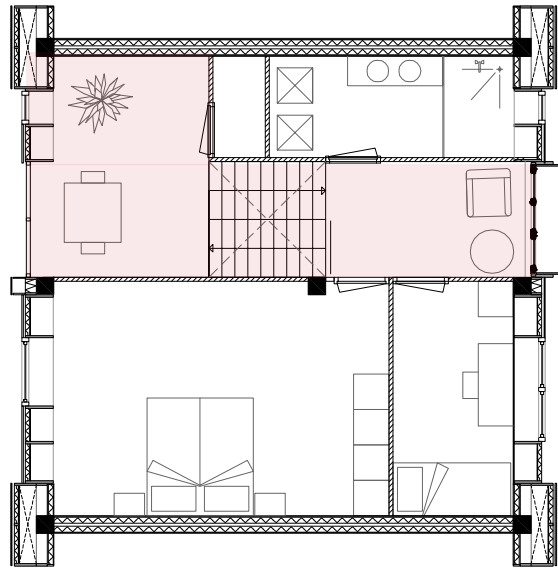

laag 2

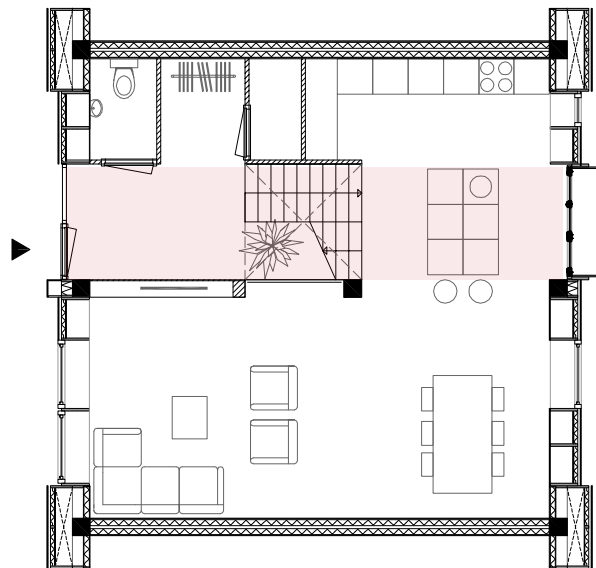

laag 1



'LOFT XL'

structuur

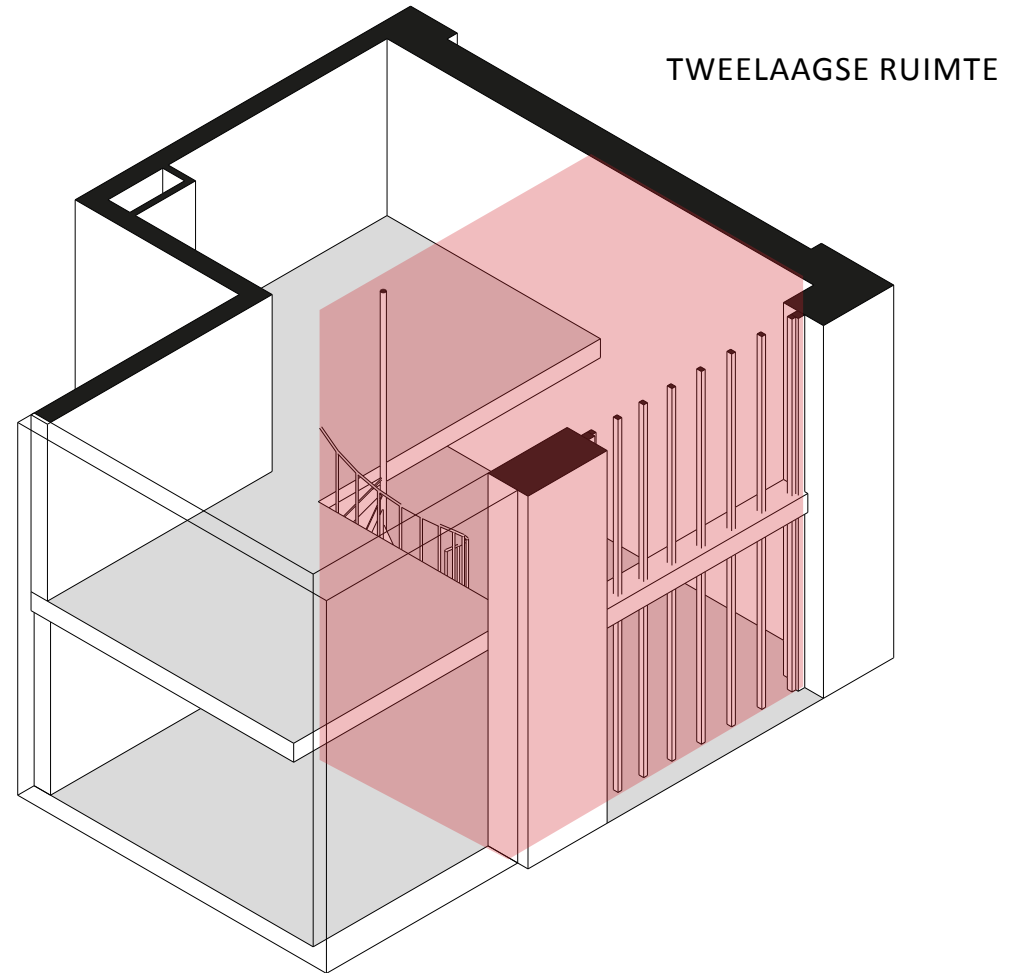
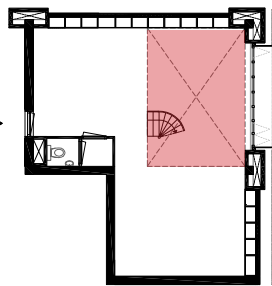
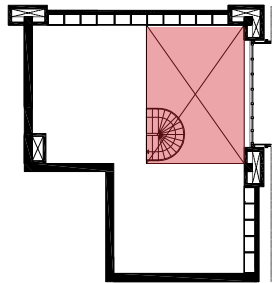
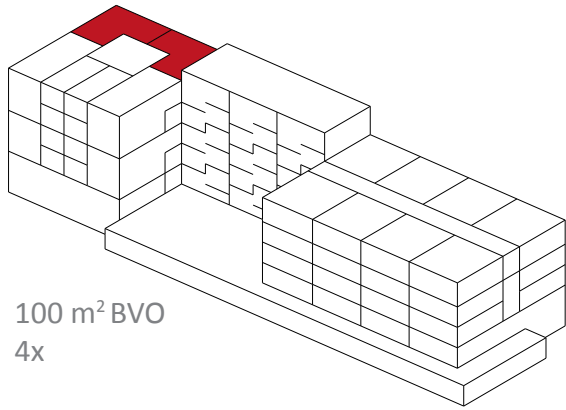

'LOFT XL'

invulling

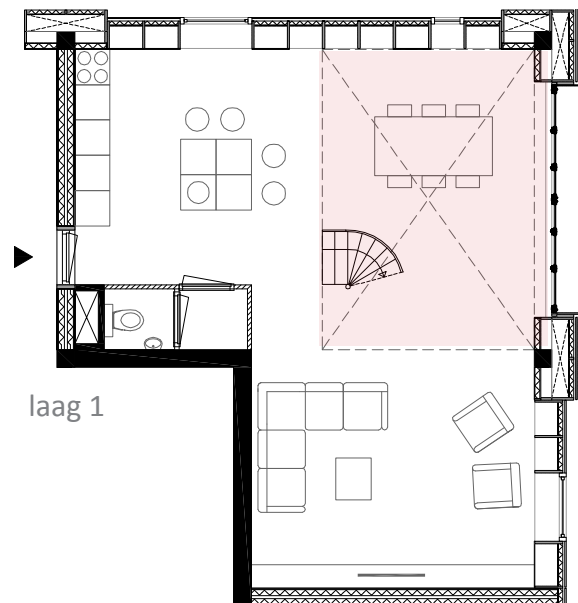
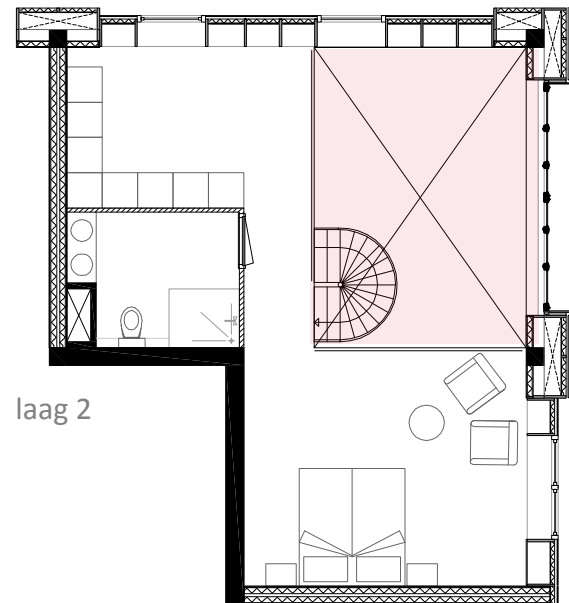



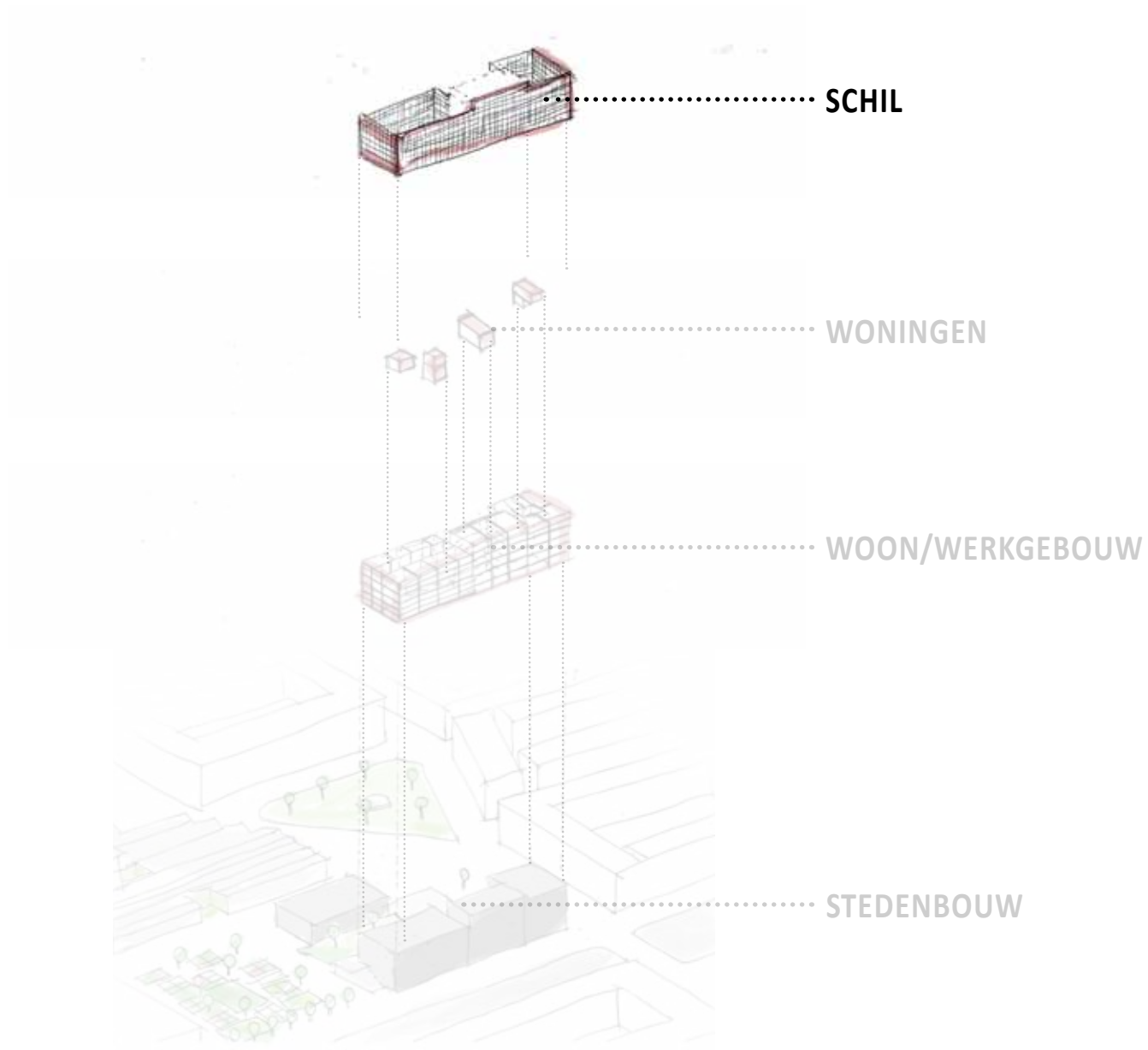

FACADE

lagen

publiek

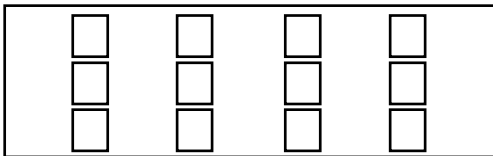

collectief

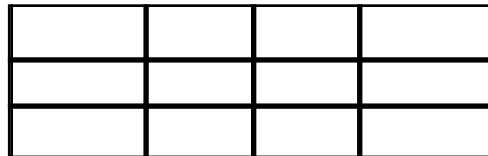

privaat

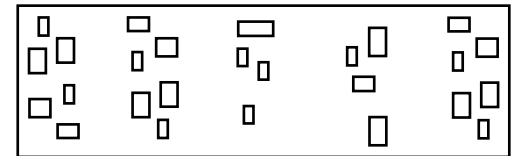

FACADE

lagen

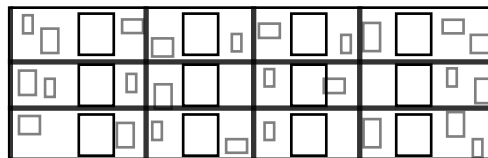

CONTEXT
detailniveau

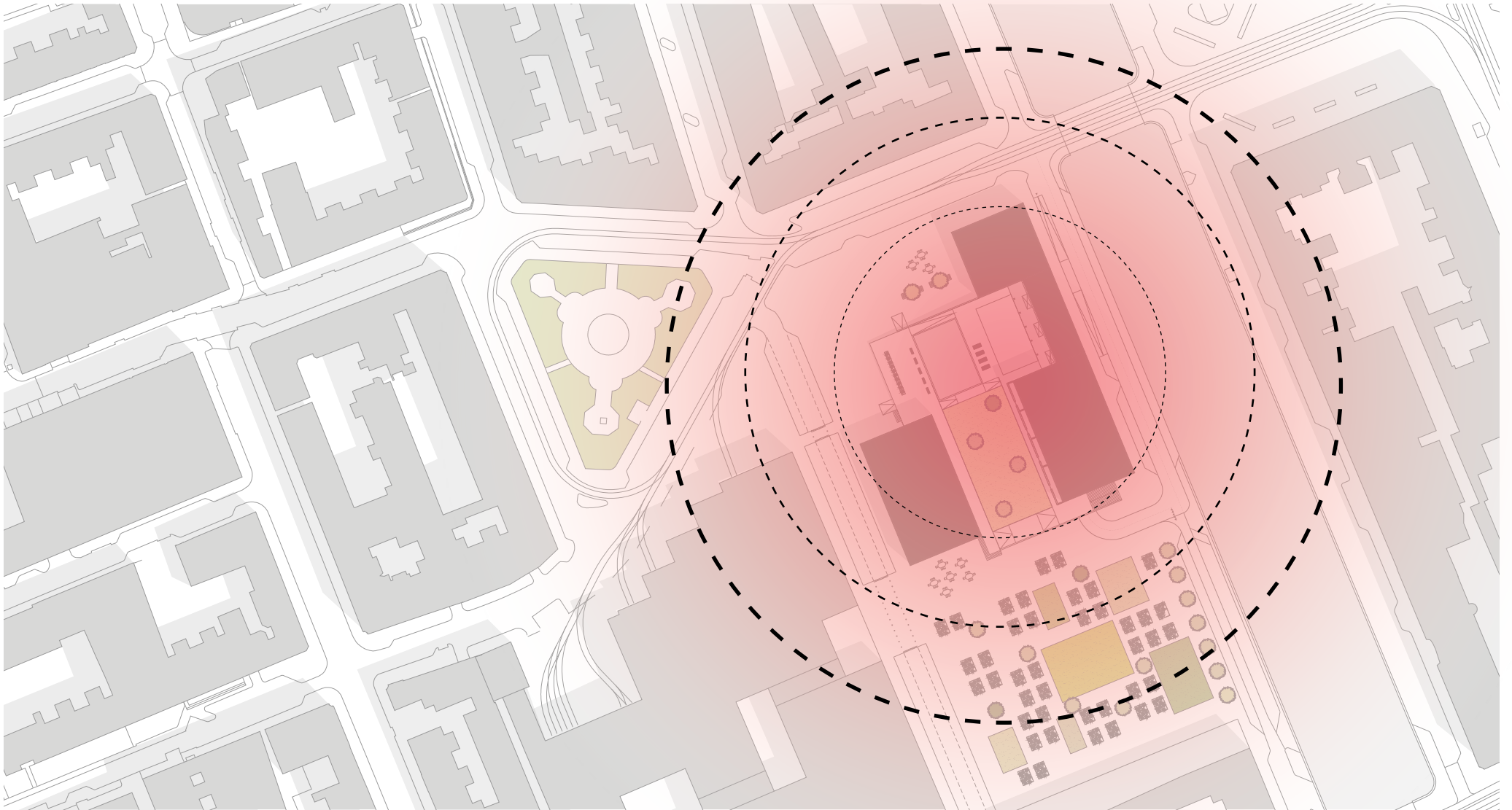

SCHIL
publiek



SCHIL
publiek

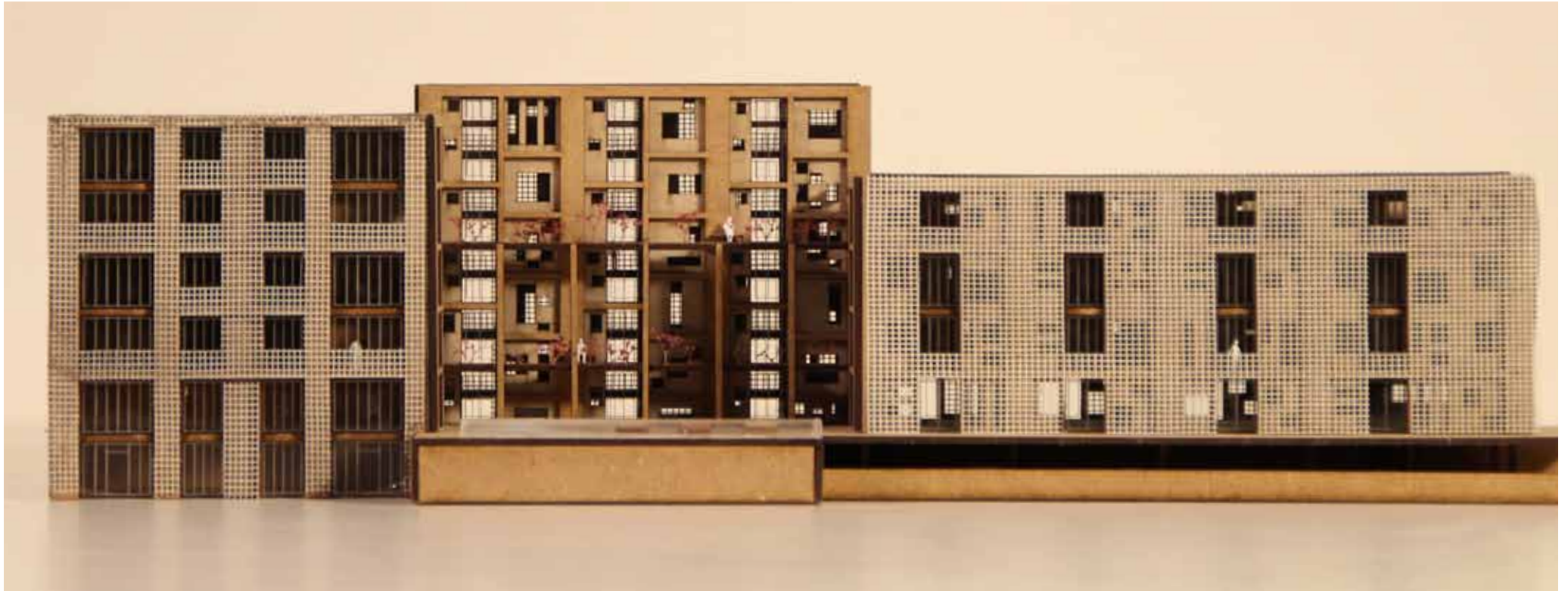

SCHIL
fragment



SCHIL
fragment



SCHIL
collectief



SCHIL
privaat



SCHIL
materialisatie

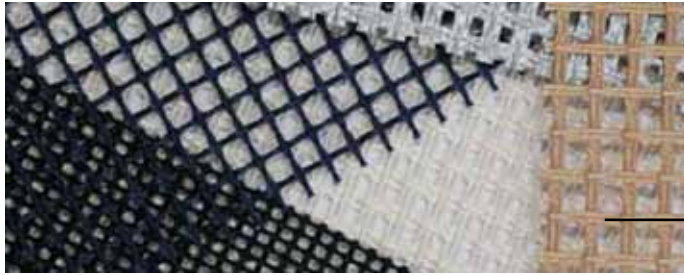

gecoat glasvezeldoek, wit



Westraven, Utrecht



Schiecentrale, Rotterdam



SCHIL
materialisatie

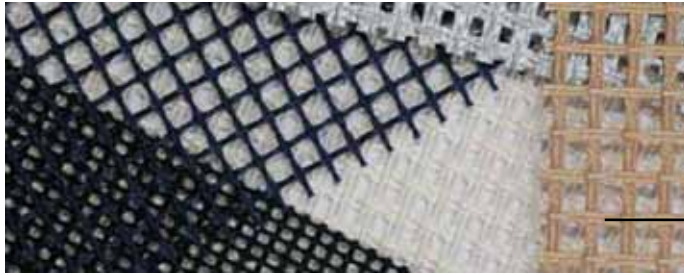

gecoat glasvezeldoek, wit



Dierencrematorium Nootdorp, 16m doek



SCHIL detailering

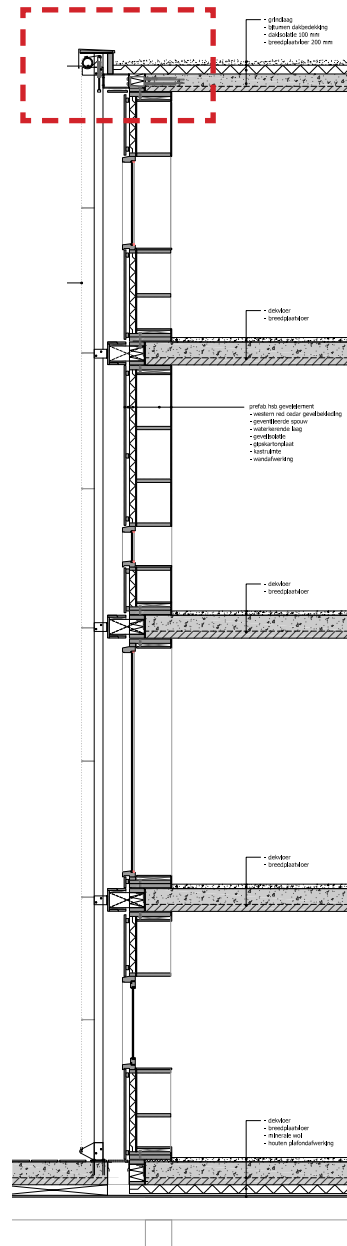
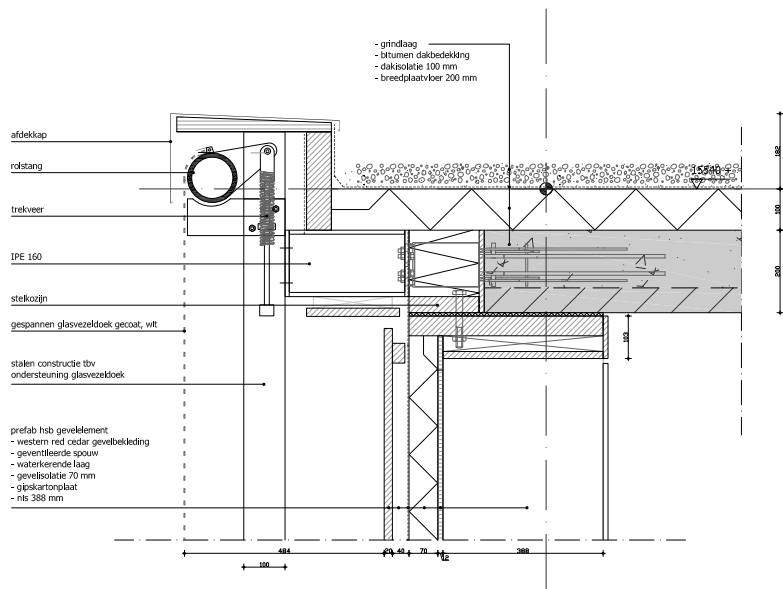

SCHIL detaillering

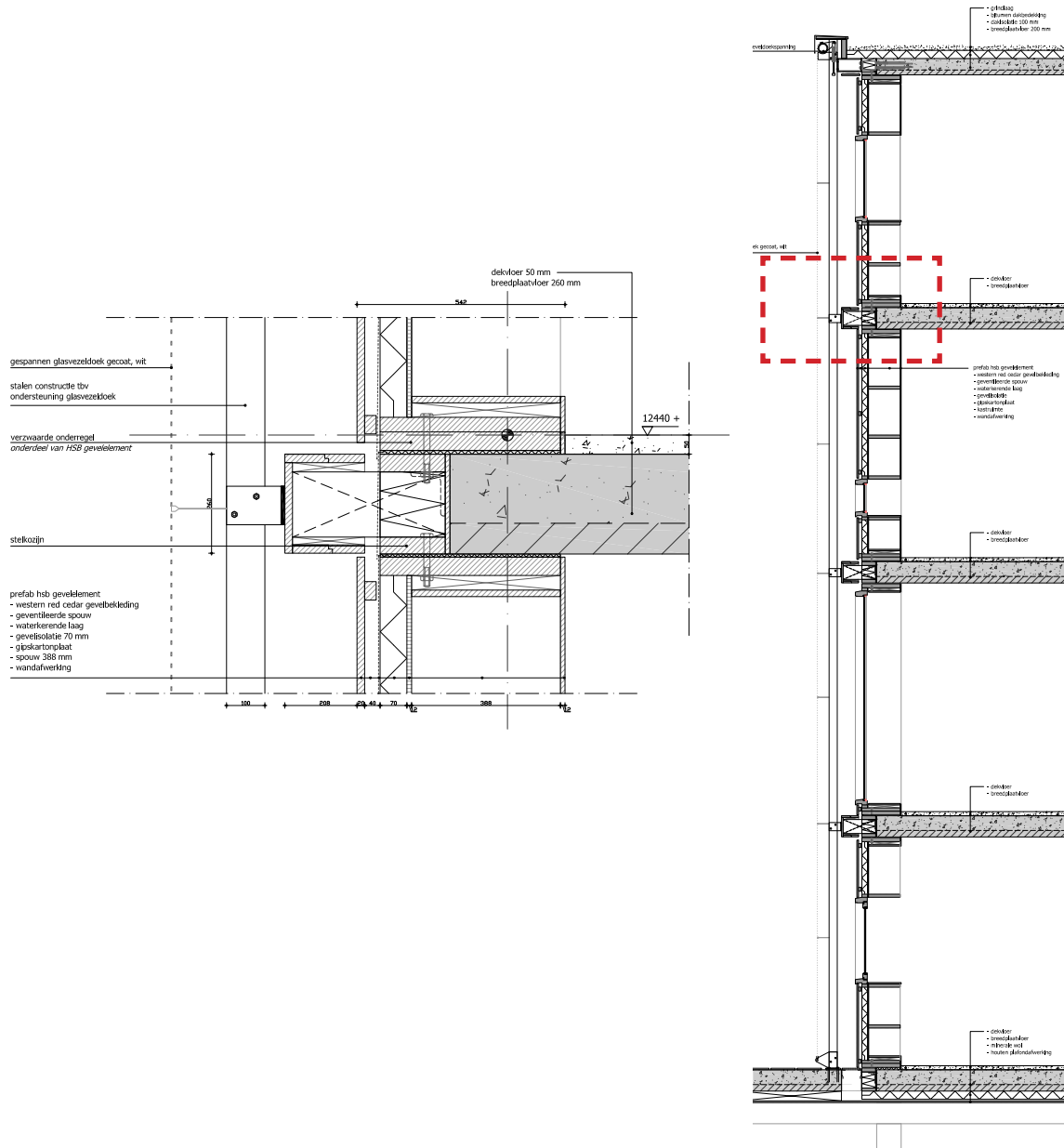

SCHIL detaillering

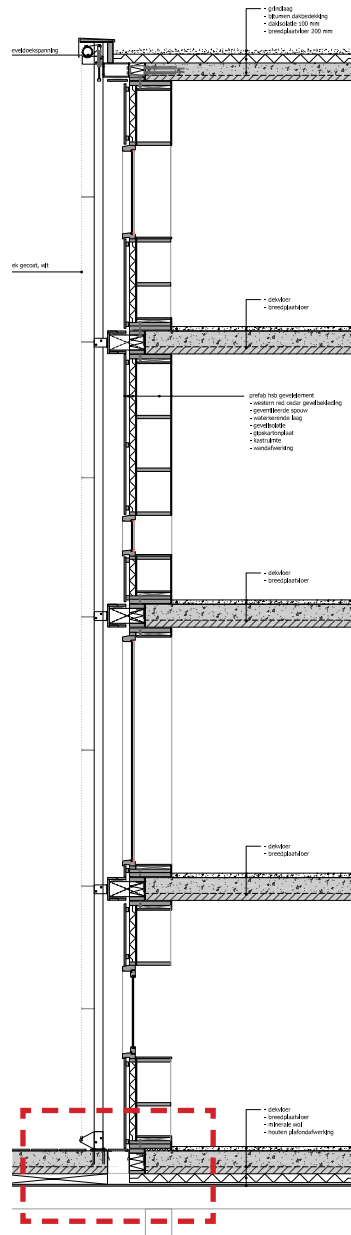
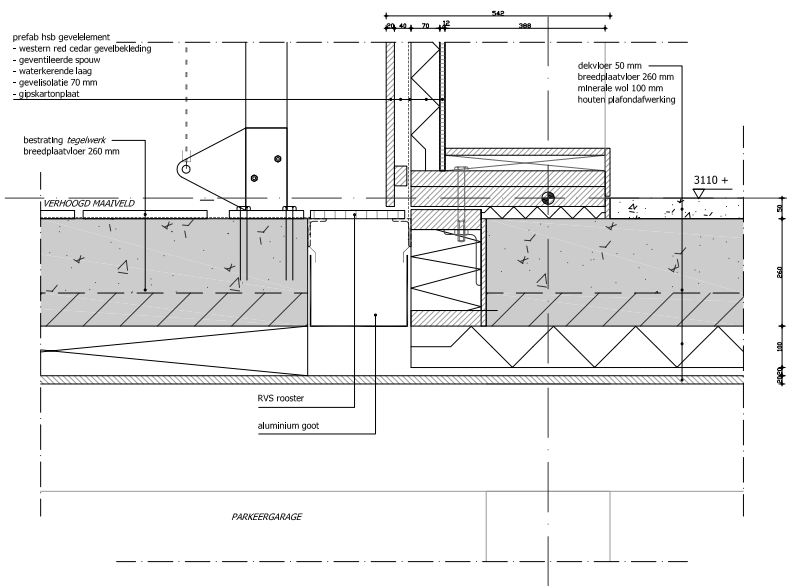

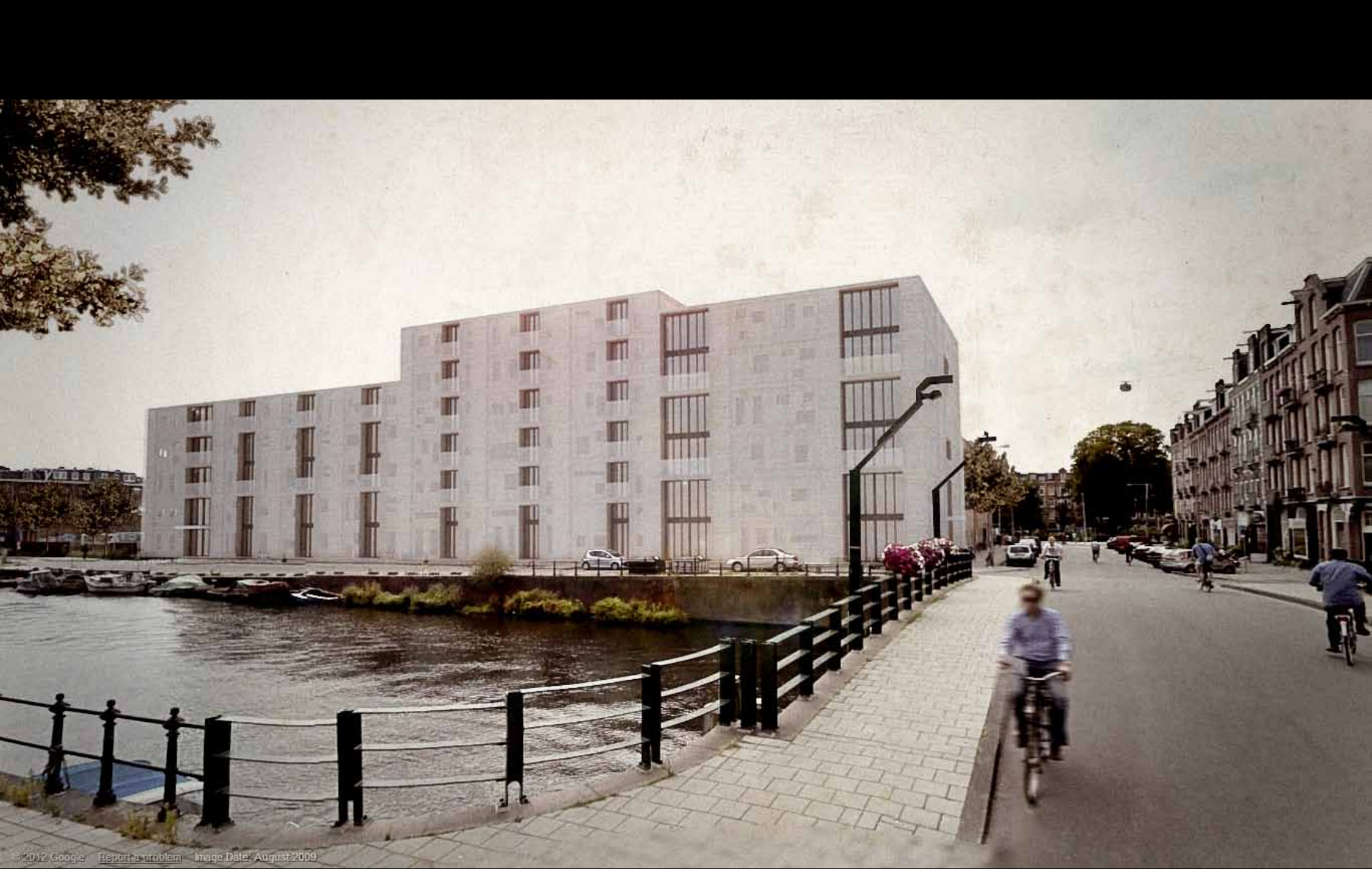

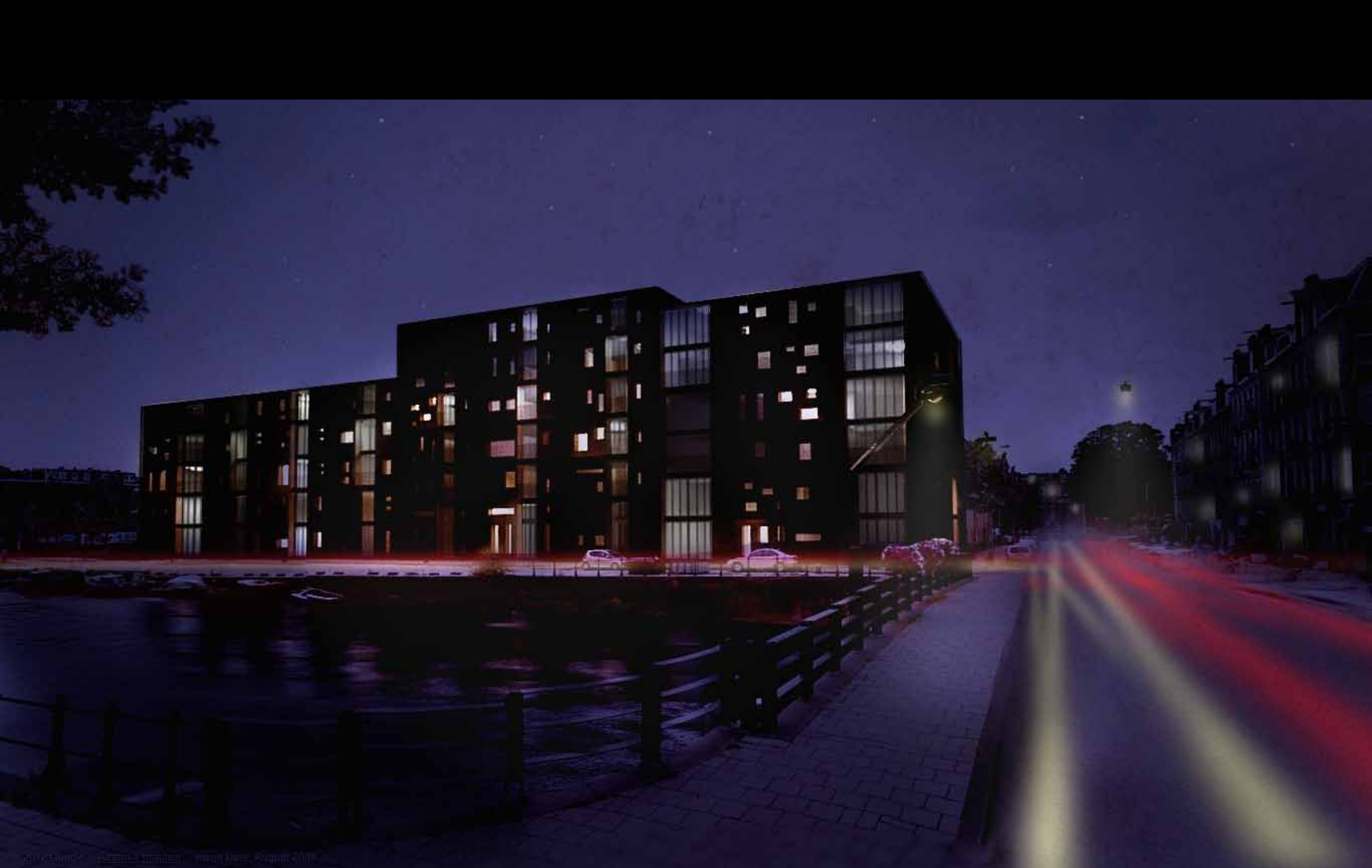

VAN TIJDELIJK NAAR PERMANENT
DE GENERIEKE DRAGER | CASUS DE HALLEN
TOEKOMSTVISIE

EERSTE FASE

overzicht

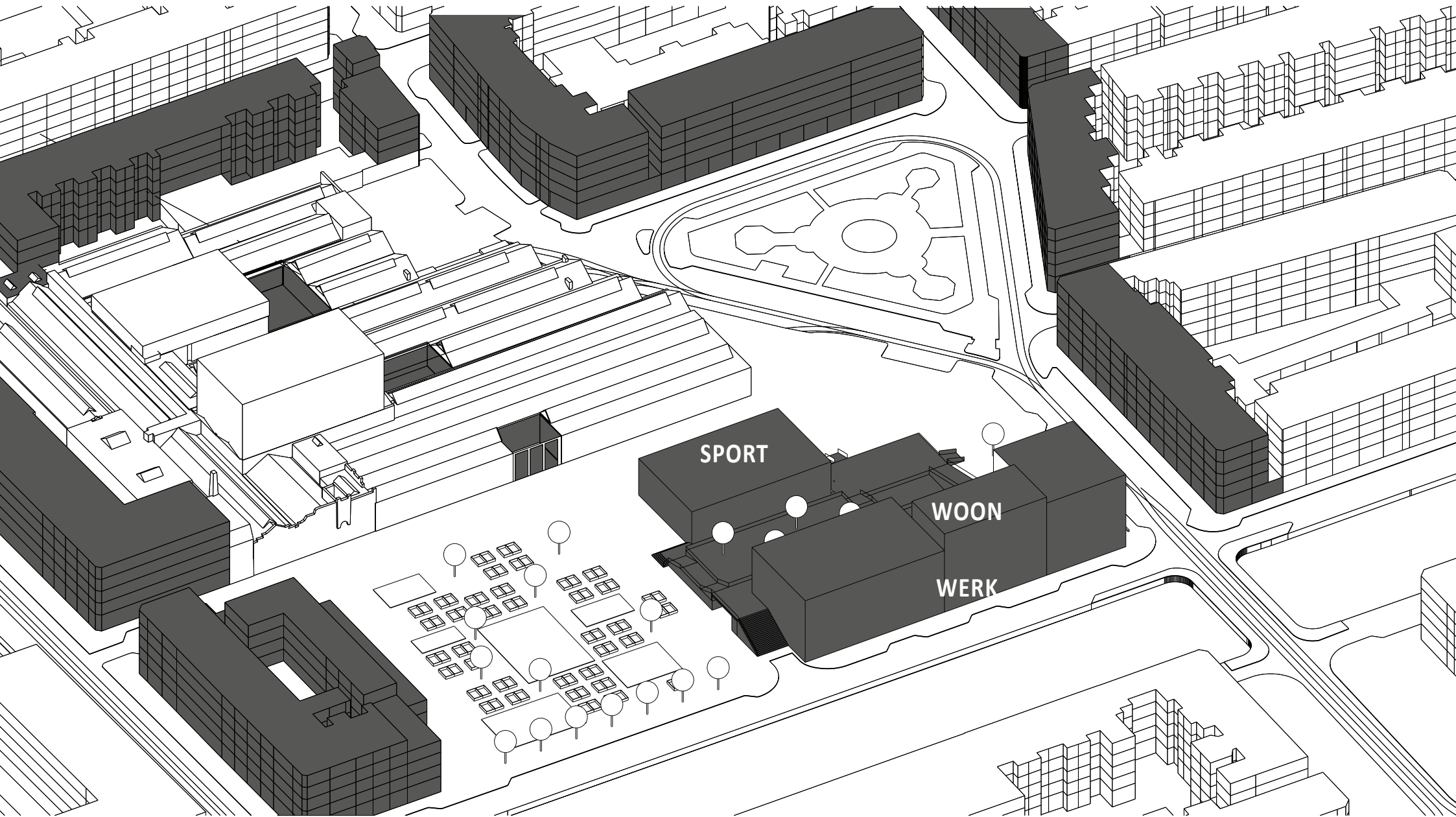

EERSTE FASE

overzicht

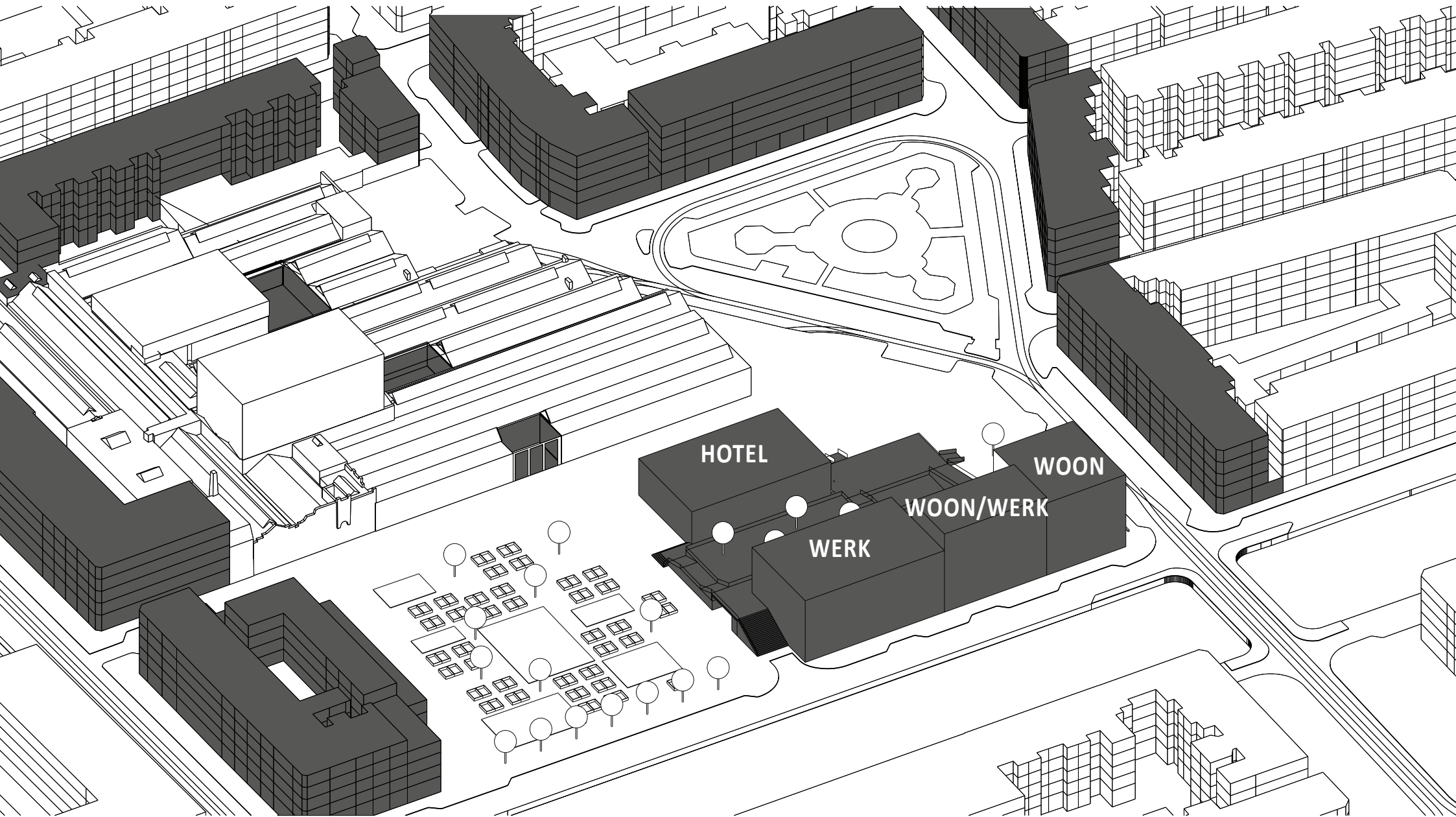

STEDENBOUWKUNDIGE WEEFSELAFSPRAKEN

overzicht

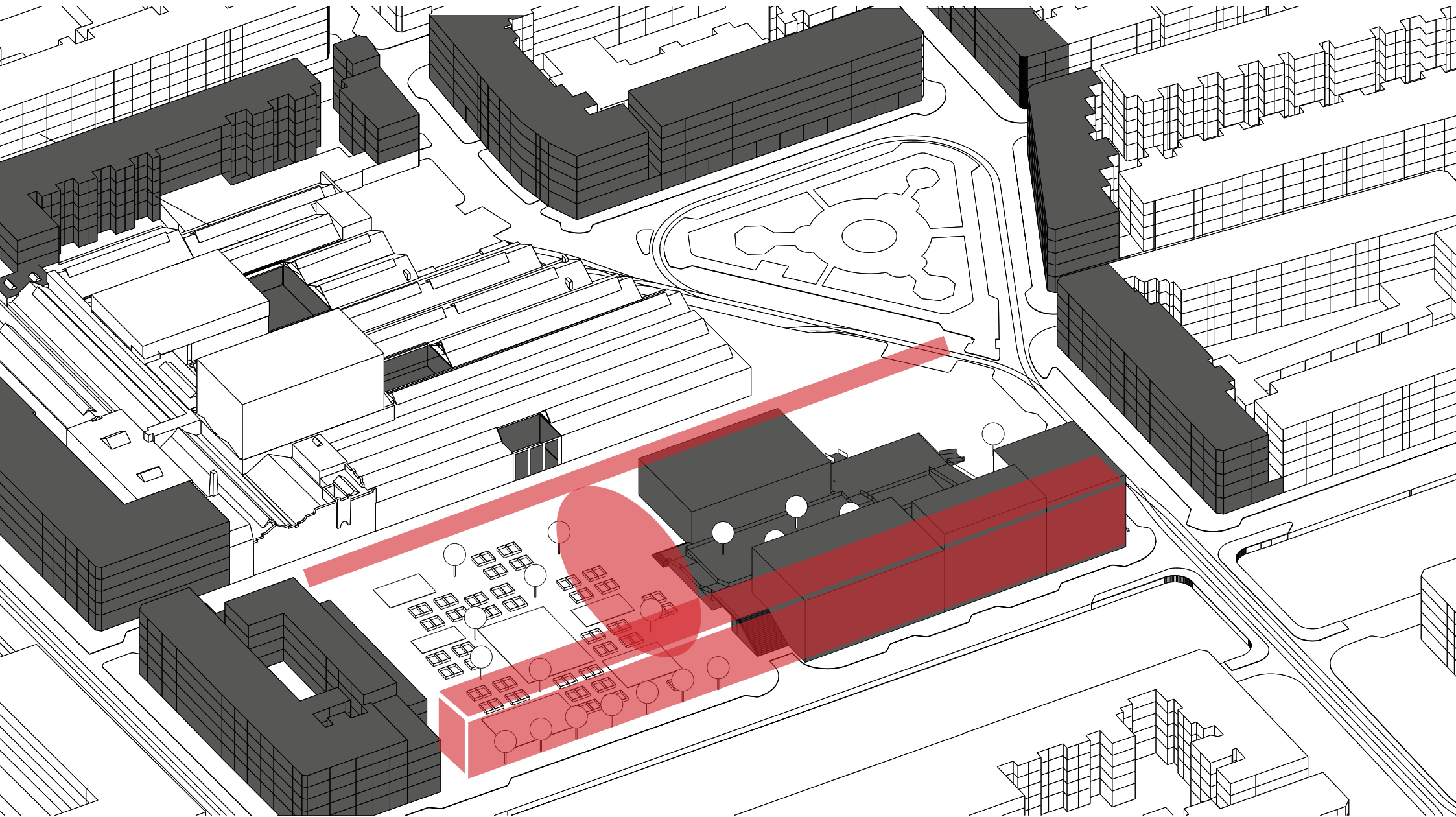

TOEKOMSTSCENARIO'S

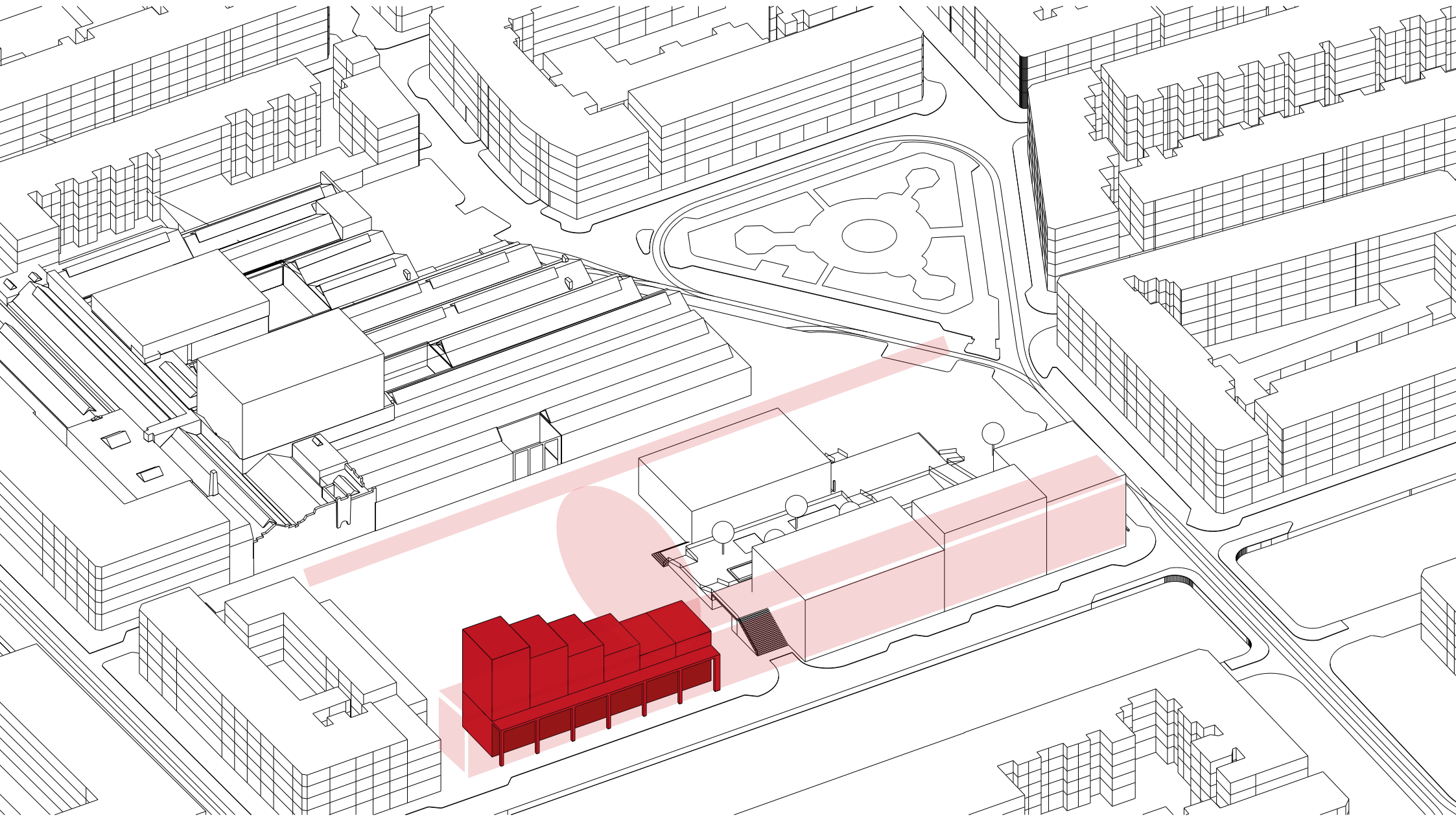

TOEKOMSTSCENARIO'S

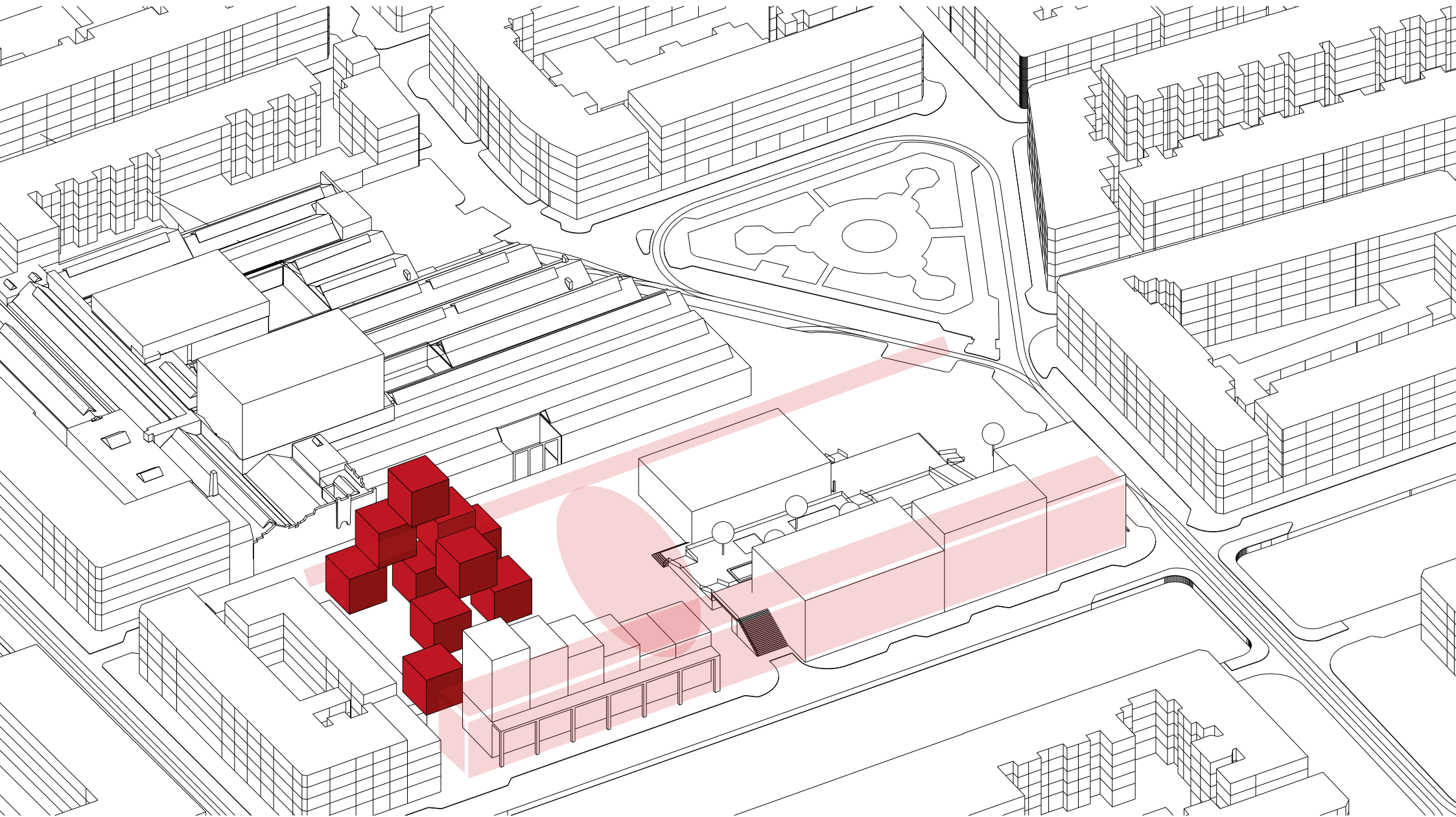

TOEKOMSTSCENARIO'S

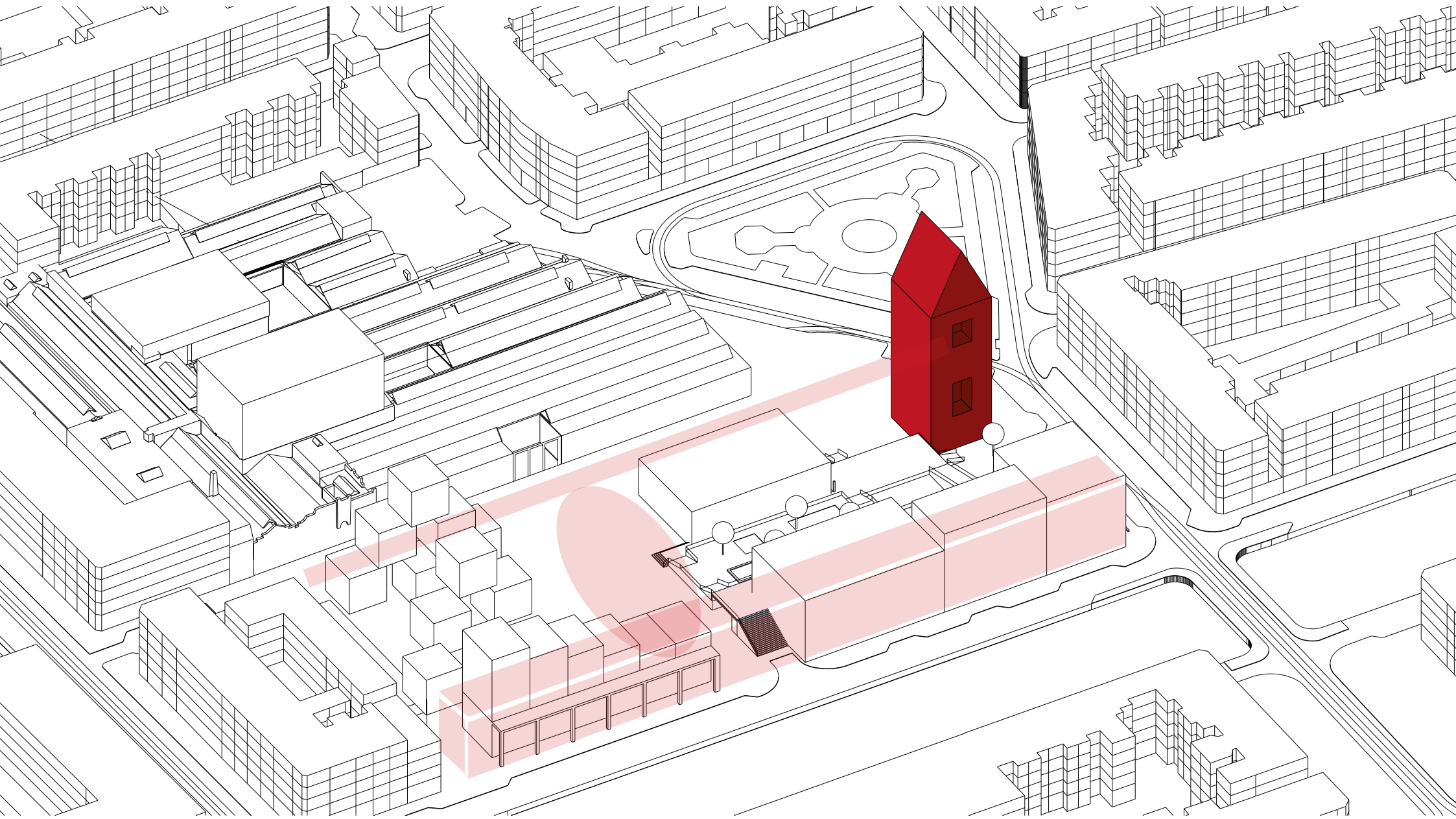

TOEKOMSTSCENARIO'S

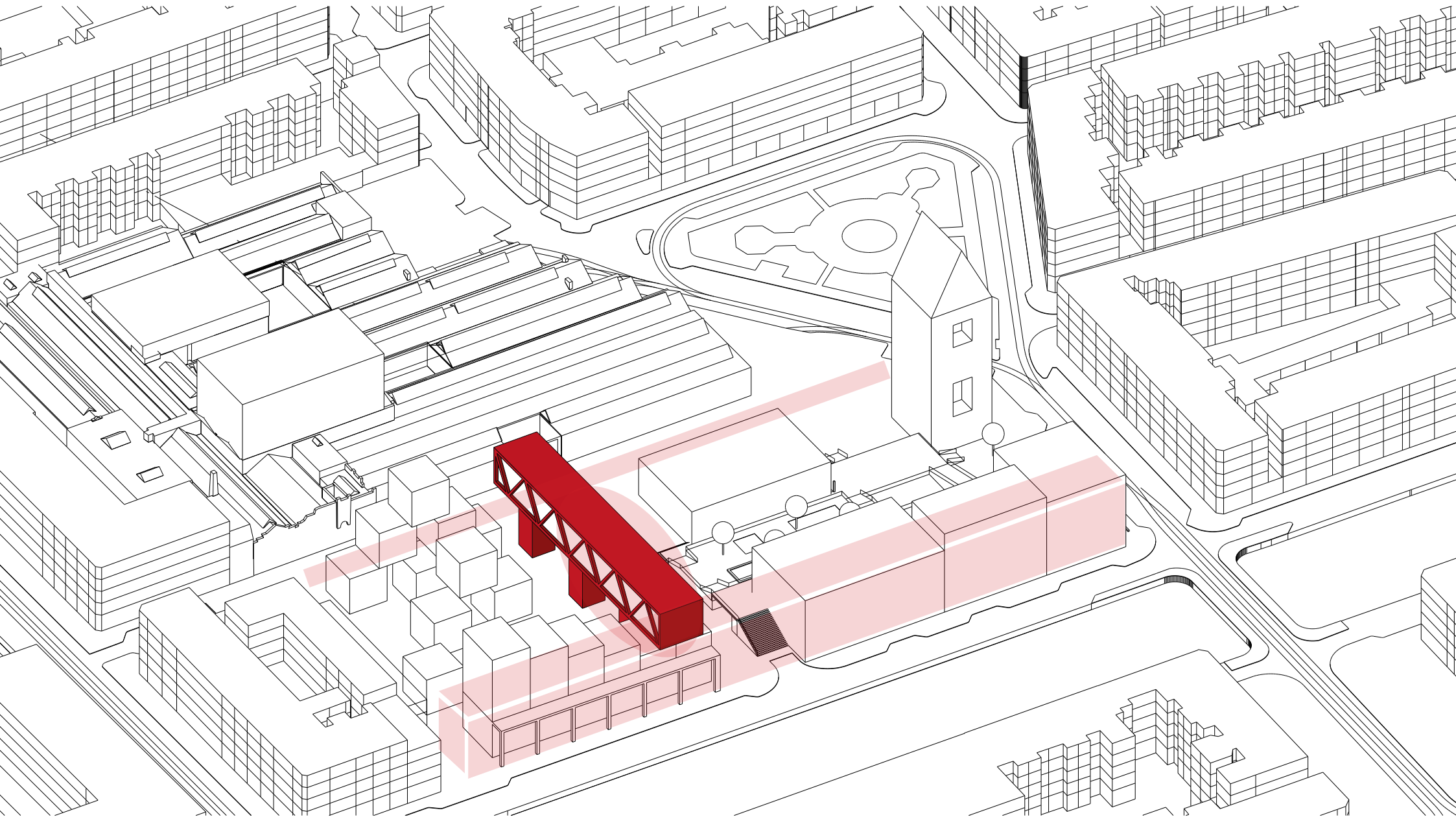

TOEKOMSTSCENARIO'S

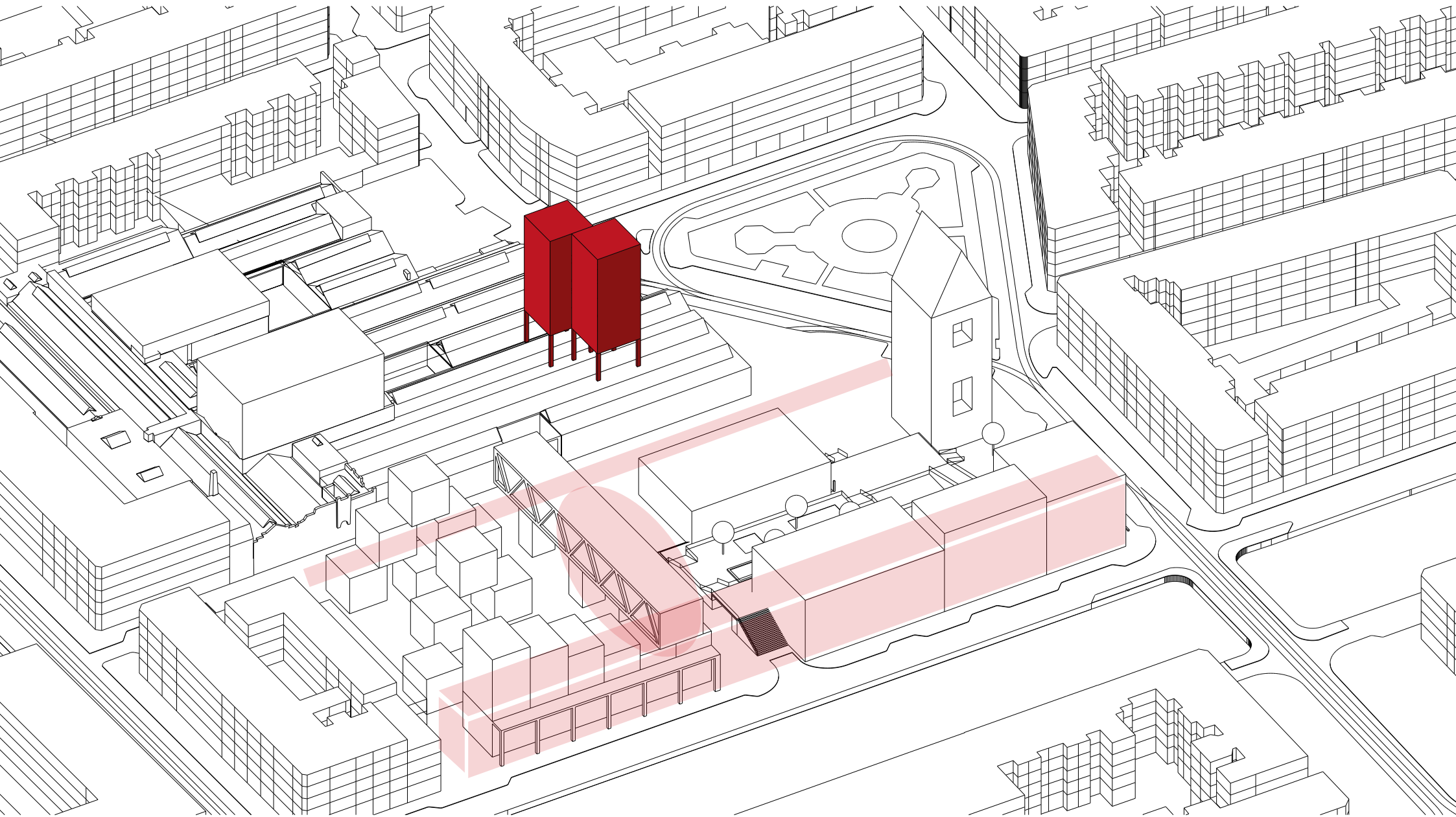



VAN TIJDELIJK NAAR PERMANENT DE GENERIEKE DRAGER | CASUS DE HALLEN

Architecture and Dwelling
At home in the city: Amsterdam
Steef Utama Priakusuma
P5 presentatie | 25.01.13



VAN TIJDELIJK NAAR PERMANENT DE GENERIEKE DRAGER | CASUS DE HALLEN

Architecture and Dwelling
At home in the city: Amsterdam
Steef Utama Priakusuma
P5 presentatie | 25.01.13

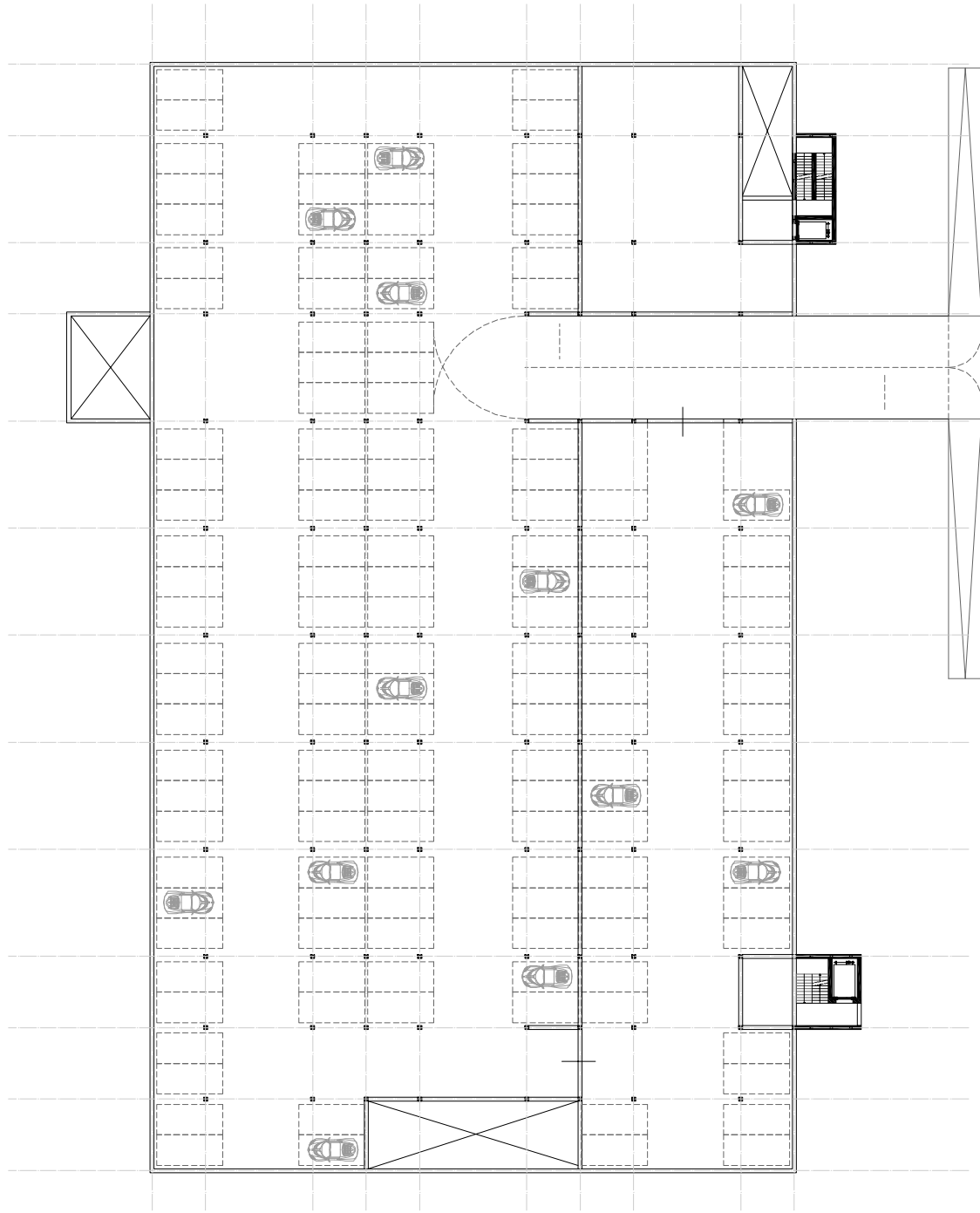

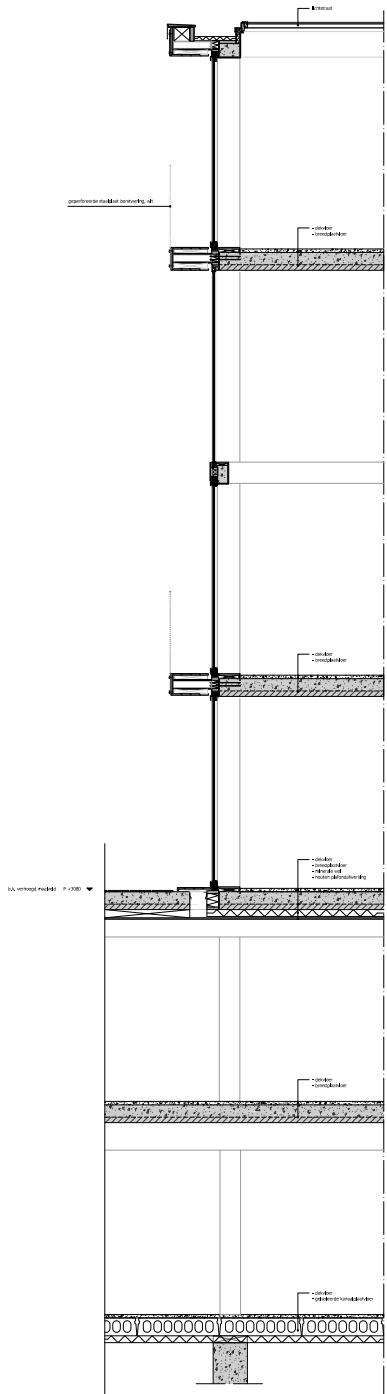

- ▼ P=1000 scheidingslaag
- ▼ P=1000 scheidingslaag
- ▼ P=1020 scheidingslaag
- ▼ P=1020 scheidingslaag
- ▼ P=1000 scheidingslaag
- ▼ P=1000 scheidingslaag
- ▼ P=1020 scheidingslaag
- ▼ P=1000 scheidingslaag
- ▼ P=1020 scheidingslaag
- ▼ P=1000 scheidingslaag
- ▼ P=1000 scheidingslaag
- ▼ P=1000 scheidingslaag
- ▼ P=1000 scheidingslaag
- ▼ P=1000 scheidingslaag
- ▼ P=1000 scheidingslaag
- ▼ P=1000 scheidingslaag
- ▼ P=1000 scheidingslaag
- ▼ P=1000 scheidingslaag

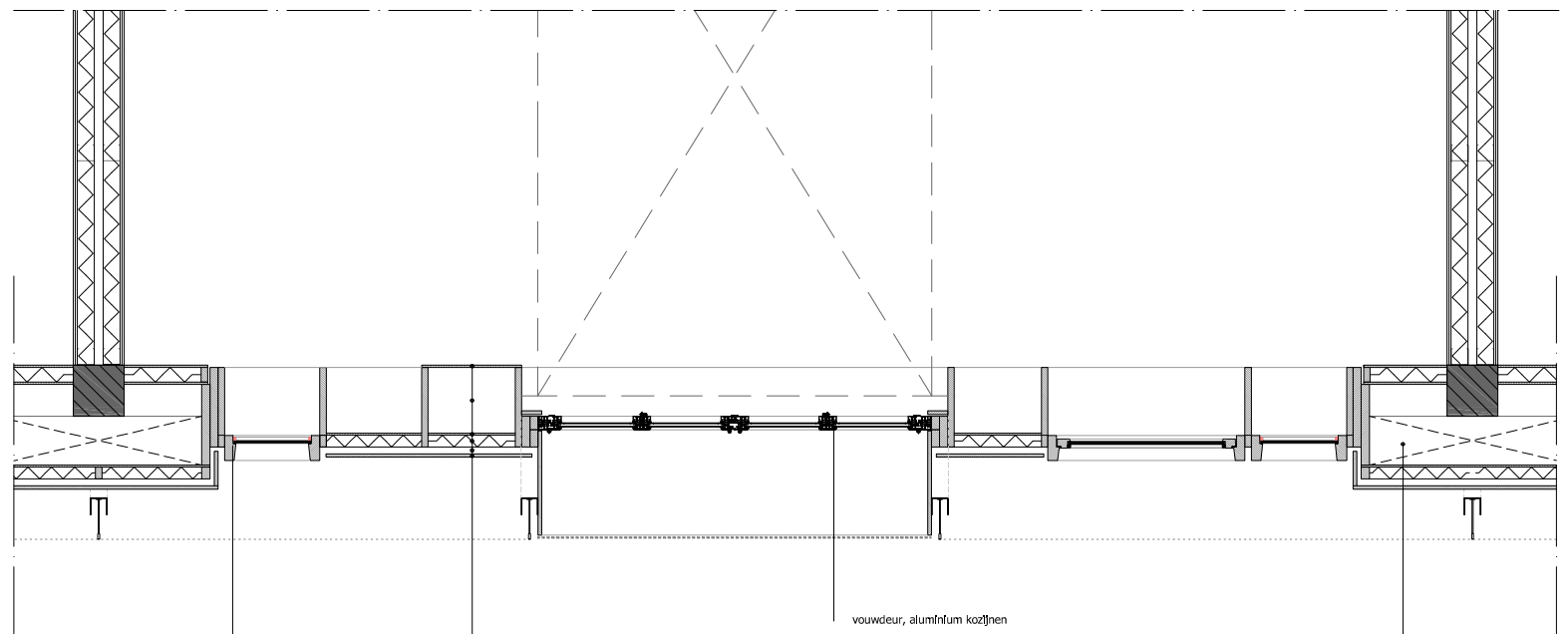

houten kozijn

- prefab hsb gevelelement
- wandafwerking
- kastruimte
- gipskartonplaat
- gevelslatte
- waterkerende laag
- geventileerde spouw
- western red cedar gevelbekleding

vouwdeur, aluminium kozijnen

leldingschacht

