



## GARDENS' TRIO OF ROOSENBURG

Interior Graduation Studio P5 Presentation

Guanlong Zhou

0. Intro
1. Research and starting point
2. Strategy
3. Rooms
4. Materialization
5. Reflection

# JOURNEY TO ROOSENBERG ABBEY

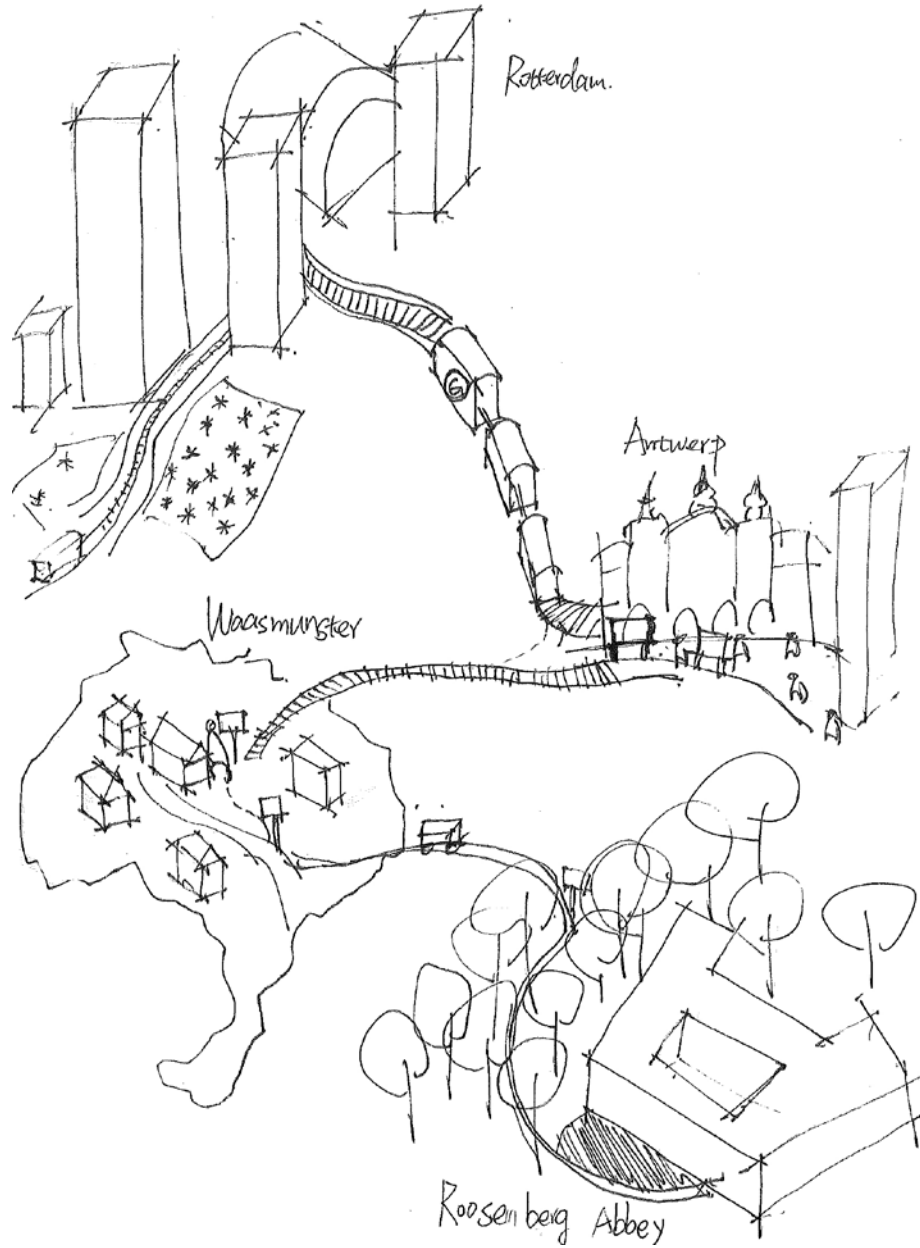



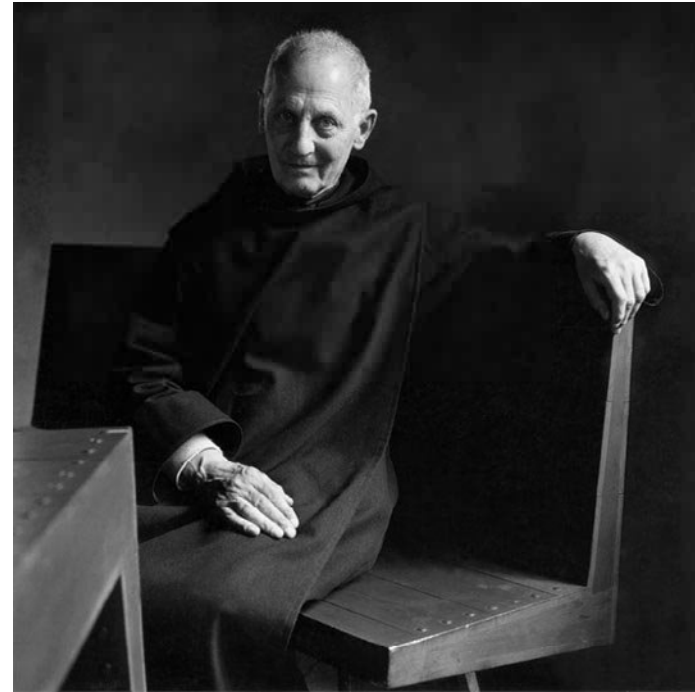

Dom van der Laan

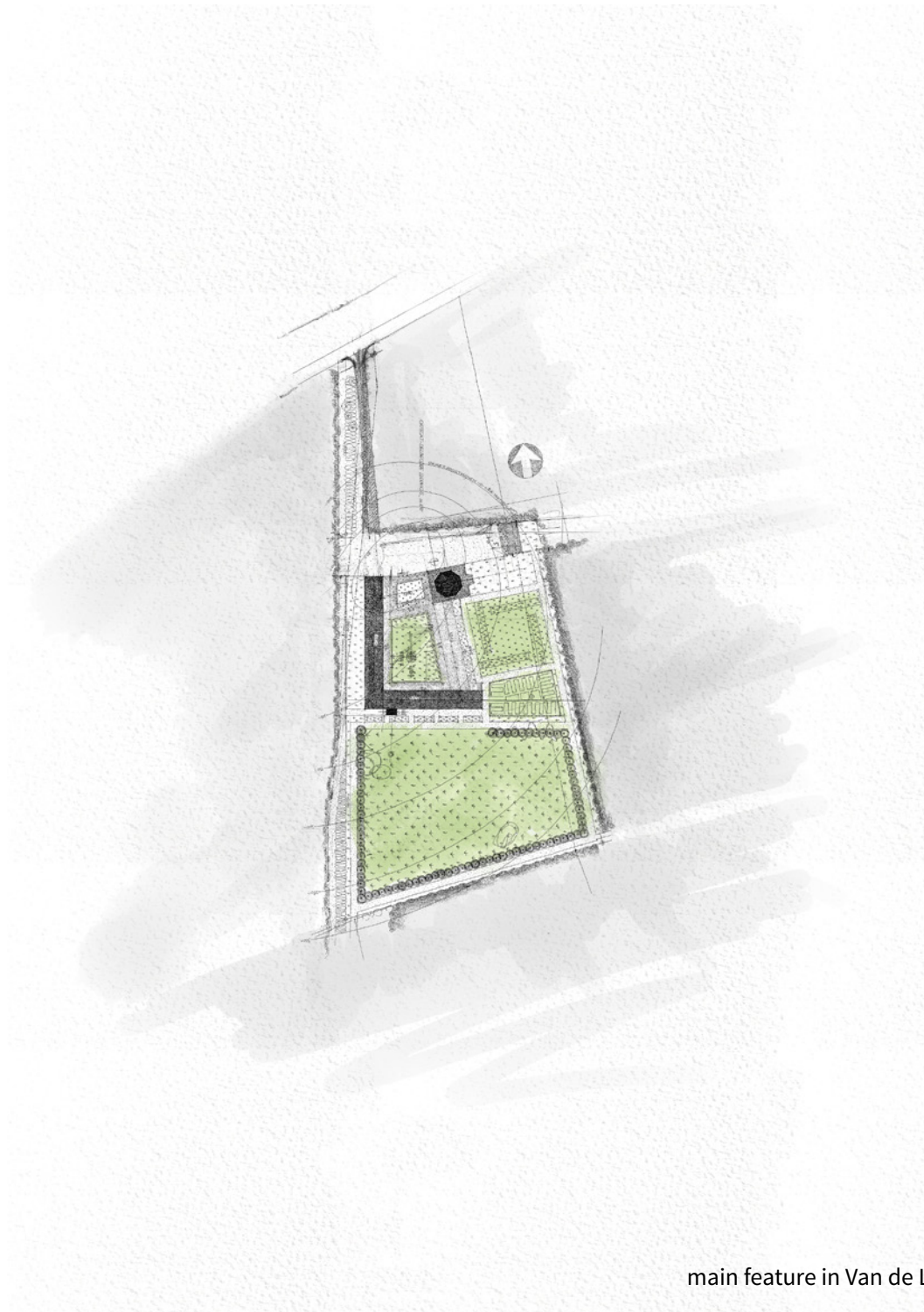

main feature in Van de Laan's intention

A horizontal banner image showing a garden path and a hedge. The path is on the left, leading towards a hedge. The background is a soft-focus garden scene.

## **1. RESEARCH AND STARTING POINT**

Garden



Hortus conclusus  
Enclosed garden





# ENCLOSED GARDEN: idea of Paradise

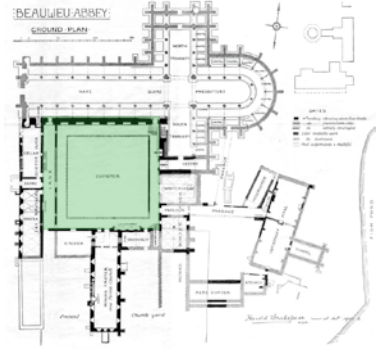

Beaulieu abbey

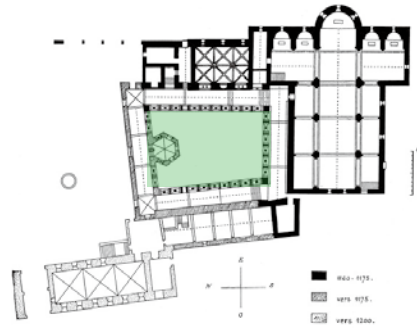

Thoronet Monastery, 1140

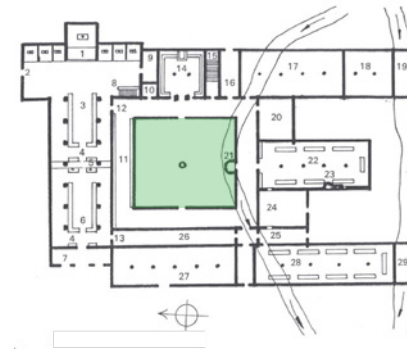

ideal cistercian monastery

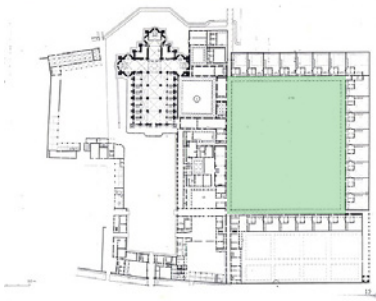

Certosa di Pavia, 1396

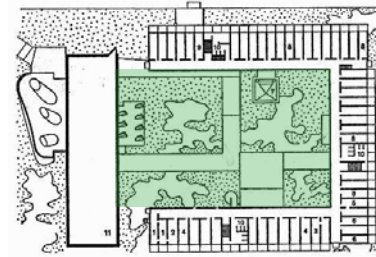

La tourette, 1960

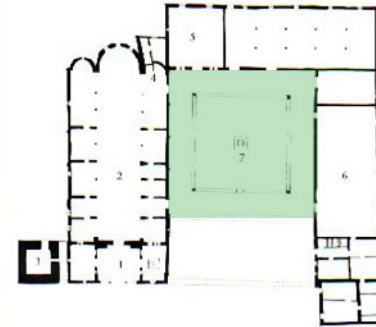

Pomposa abbey

# CLOISTER: the tool to generate garden

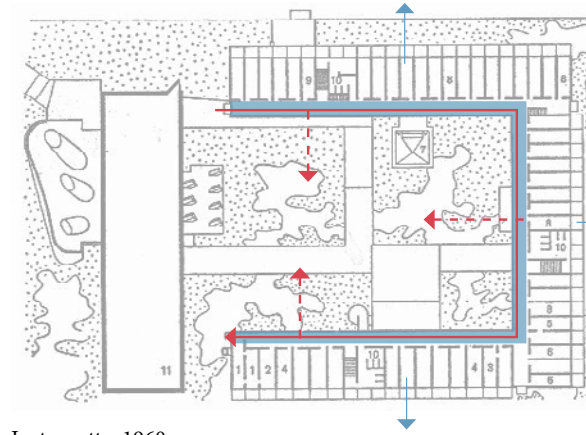
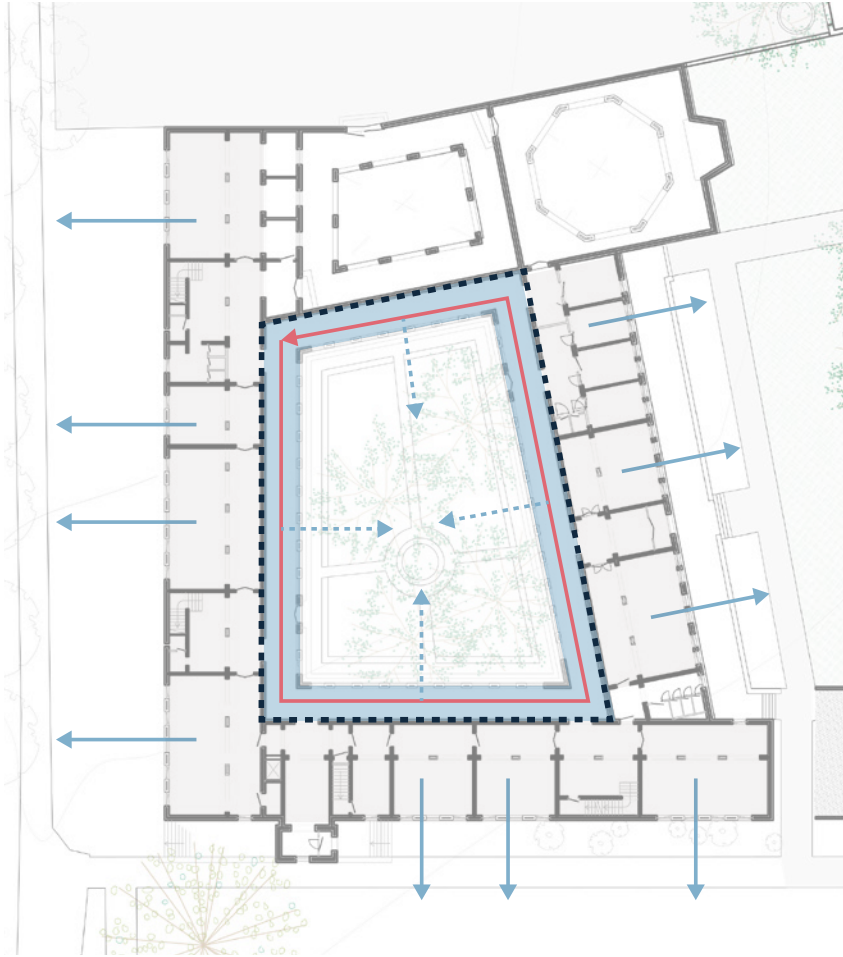

La tourette, 1960

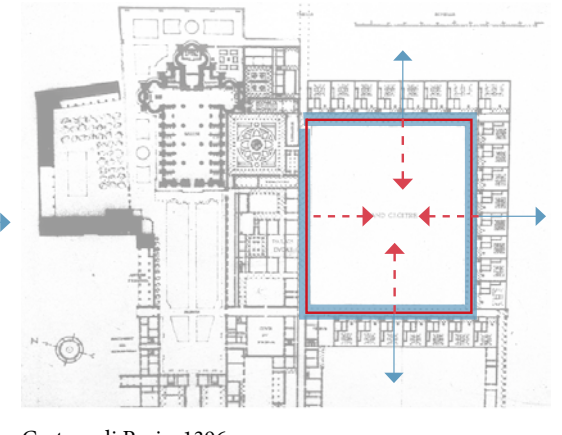

Certosa di Pavia, 1396

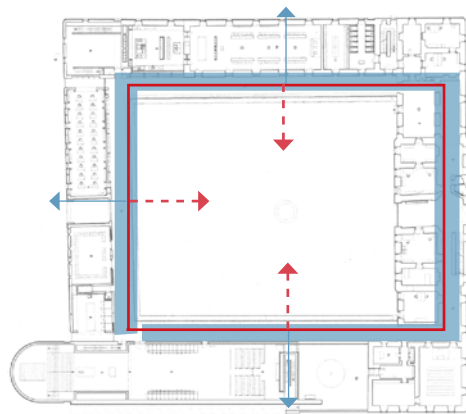

Monastery of Our Lady Of Nový Dvůr, 2004

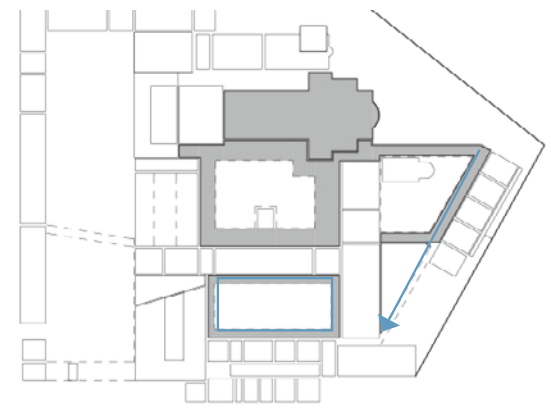

Cluny II Monastery



Wanderer above the Sea of Fog (1818)

He leapt the fence and saw that all nature was a garden.

- Horace Walpole, 1780

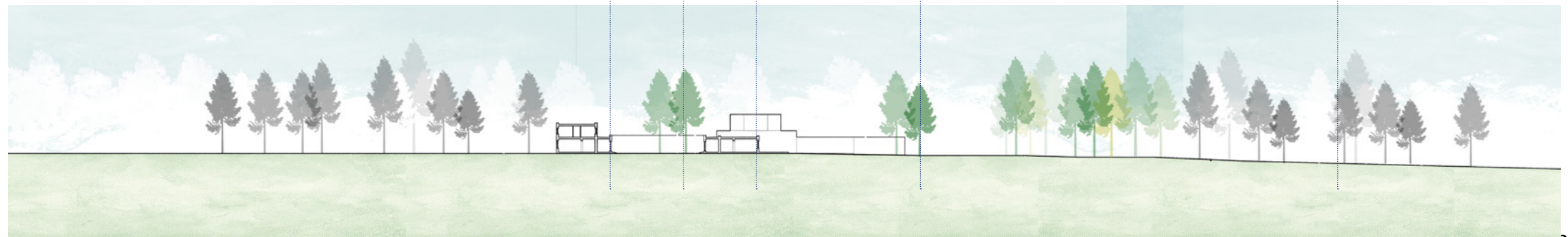

THREE GARDENS, almost exist in the site

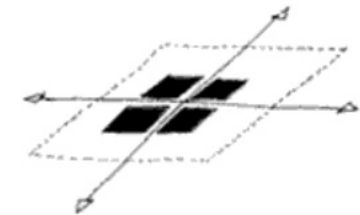
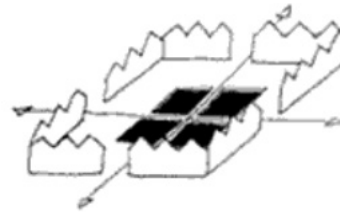
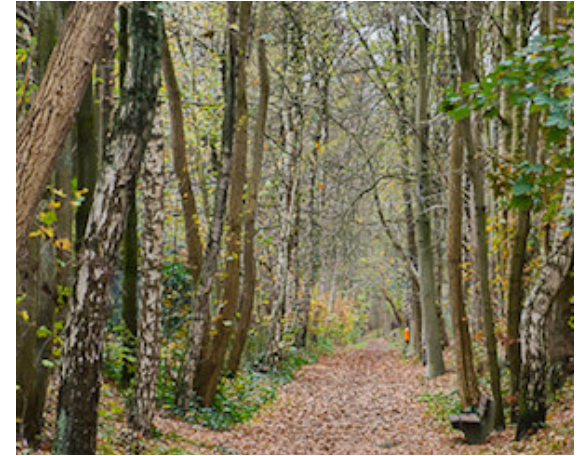

**hortus conclusus (enclosed garden)**

introverted  
silent rigid and not relaxing

**grass garden**

open, extroverted  
meet with group of people

**wild garden - cottage garden**

extroverted  
individual and silent

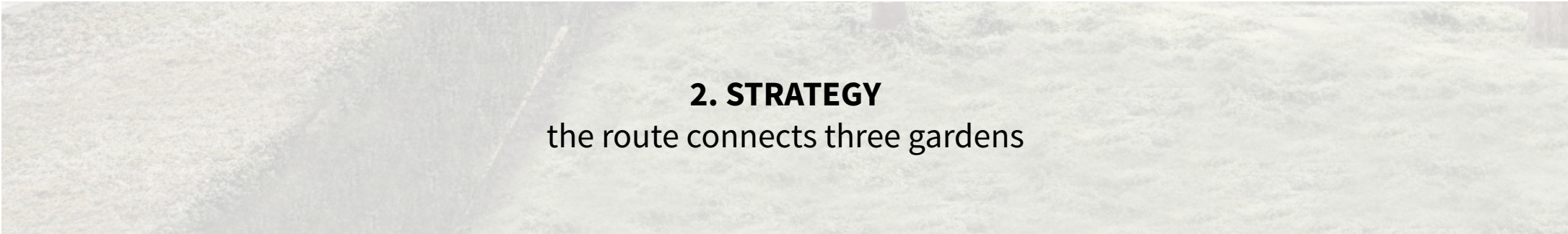

**2. STRATEGY**  
the route connects three gardens



GENERAL IDEA OF PROGRAM:  
different study and relax atmosphere

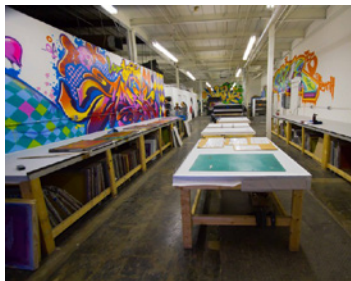

for focus/individual study/residential  
for group study and lessons

for deep relaxing



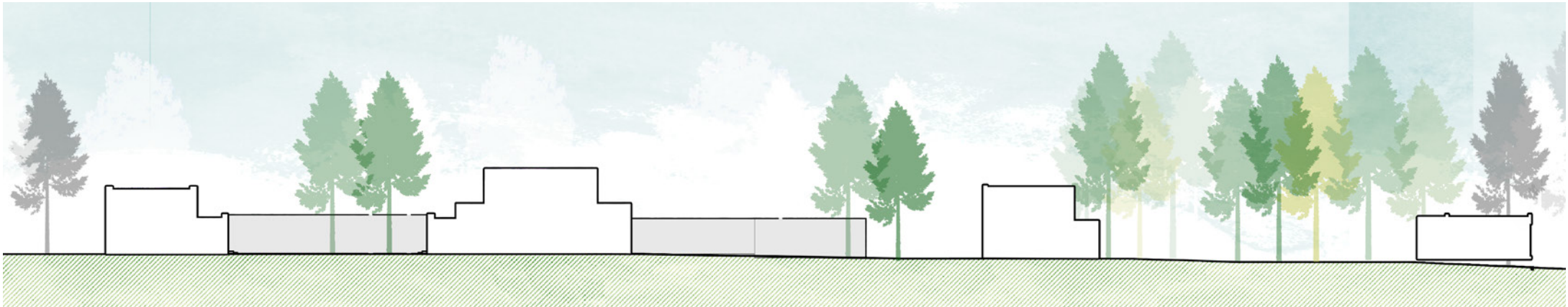
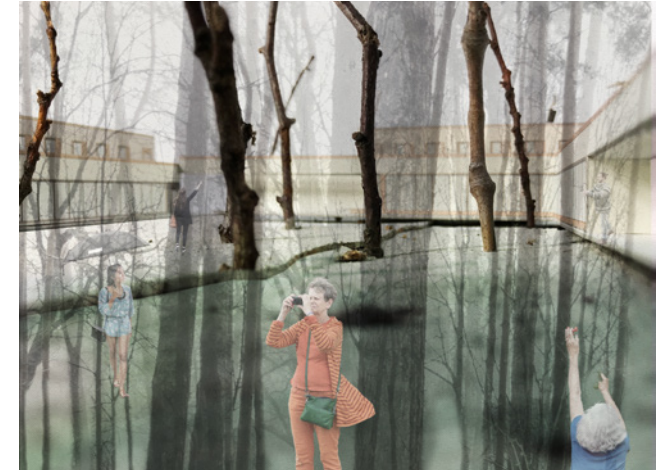

for focus/individual study/  
residential

for group study and lessons

for deep relaxing



# CHINESE GARDEN: THE LINK OF GARDENS

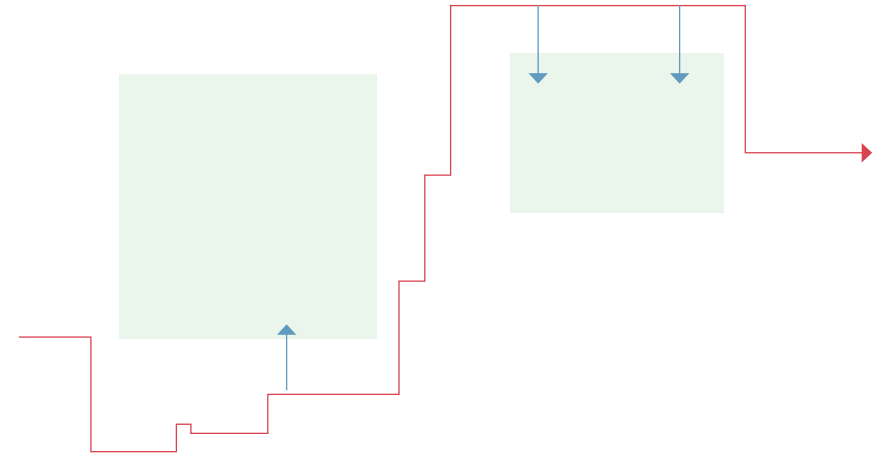
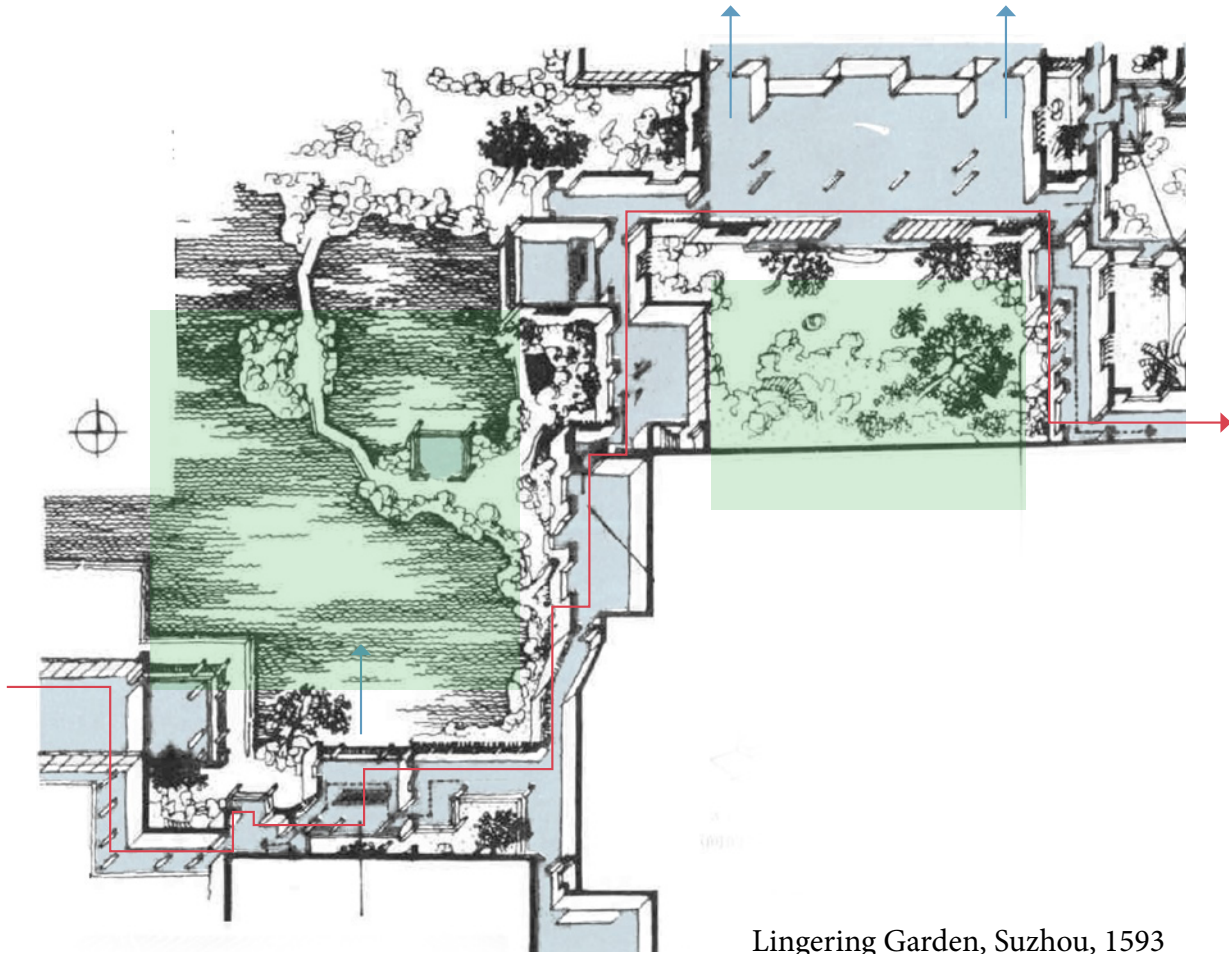

view is changing during the continuous moving

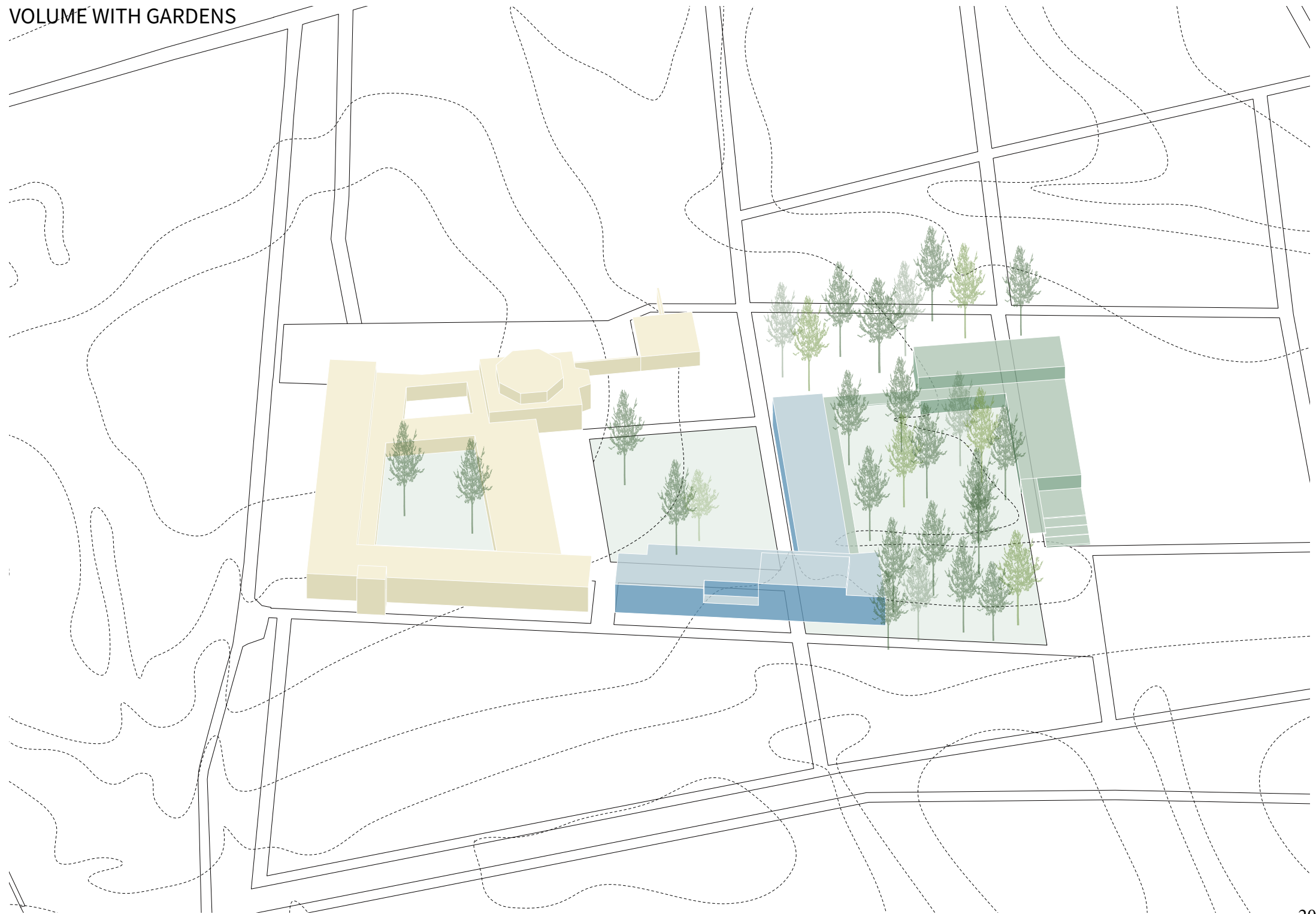

BORDER OF THE ENCLOSE GARDEN

closed and introverted



BORDER OF THE GRASS GARDEN

break and semi-enclosed



# BORDER OF THE FOREST GARDEN

open and blur



# PROGRAM

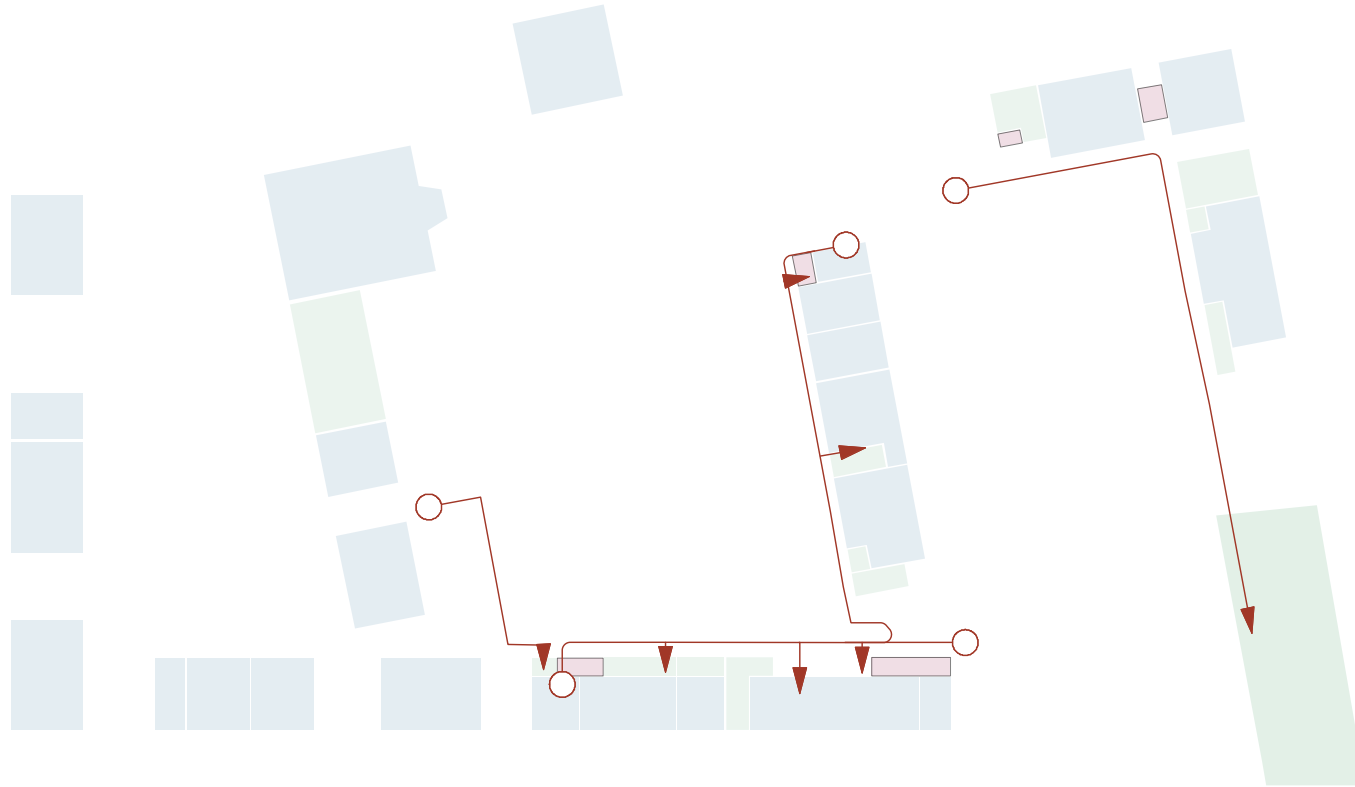

library

Dining Hall / Communal Study  
room  
Brainstorm Room / Classroom

Painting Room / Yoga room  
Walking mediation field

Residential

Computer room / Print room /  
Lecture hall / discussion room

Individual painting space



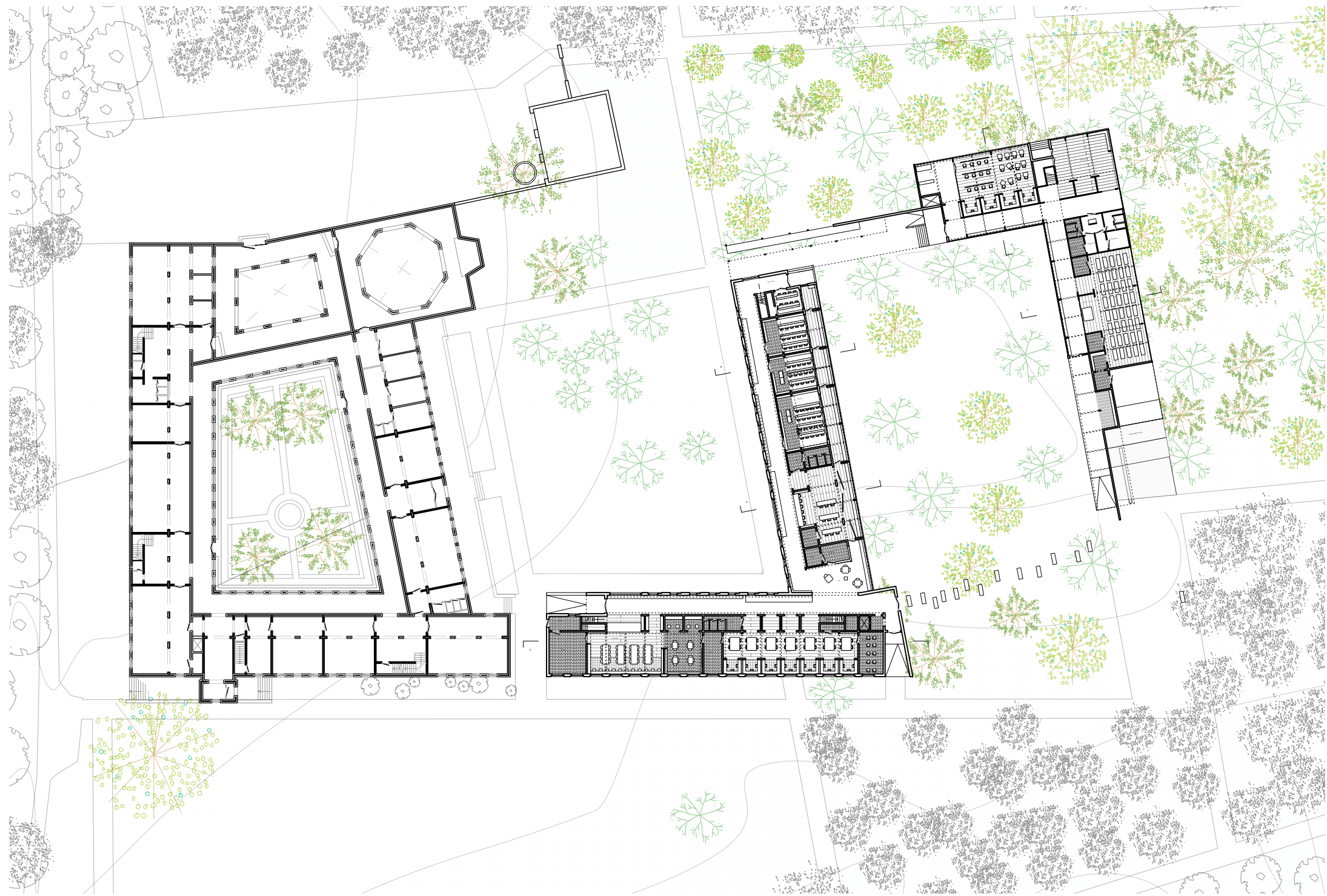

How to link gardens and building?

# GARDENS AND ARCHITECTURE



enclosed by wall



separated by wall



separated by wall

How do I read these cloisters?

LAYERING AND ARCHITECTURE

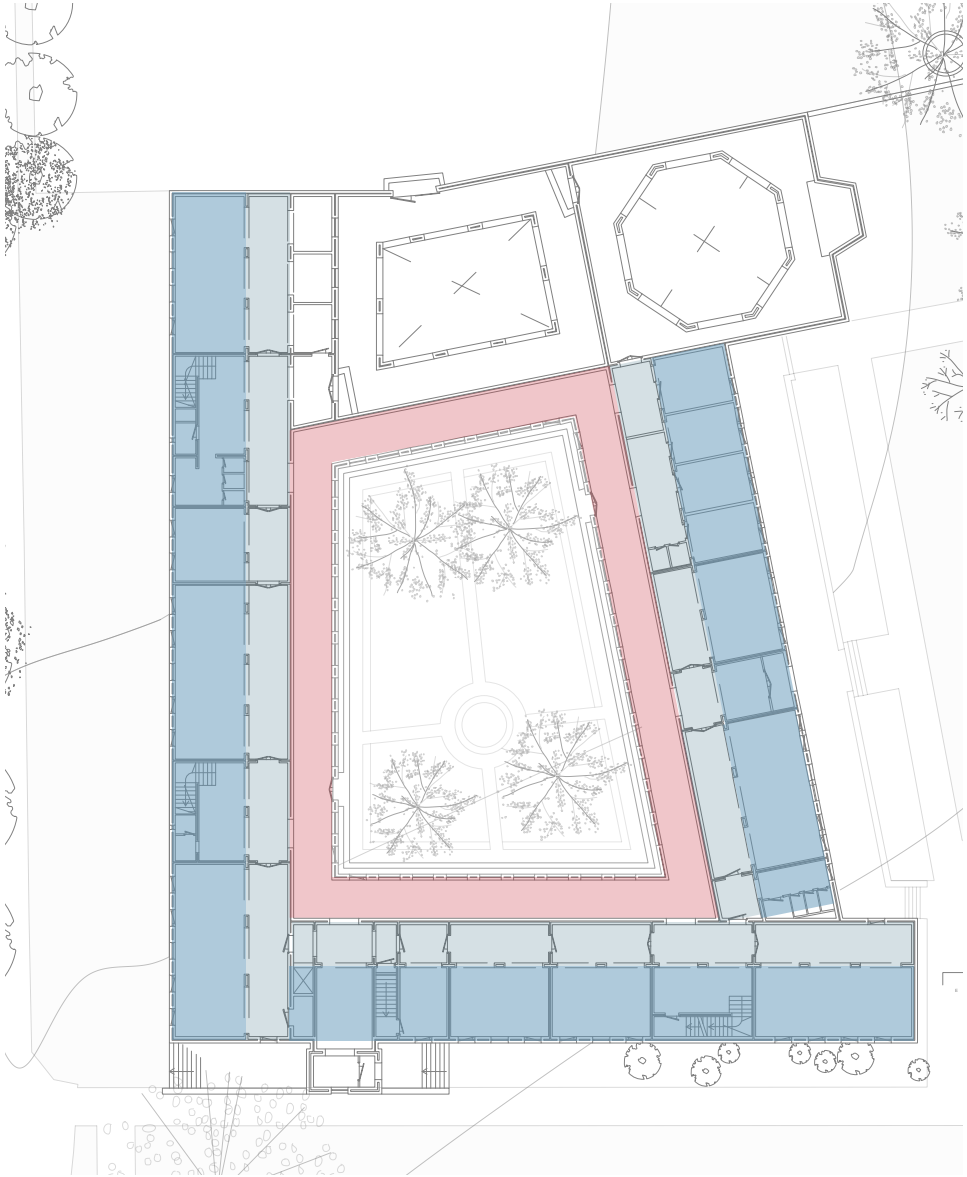

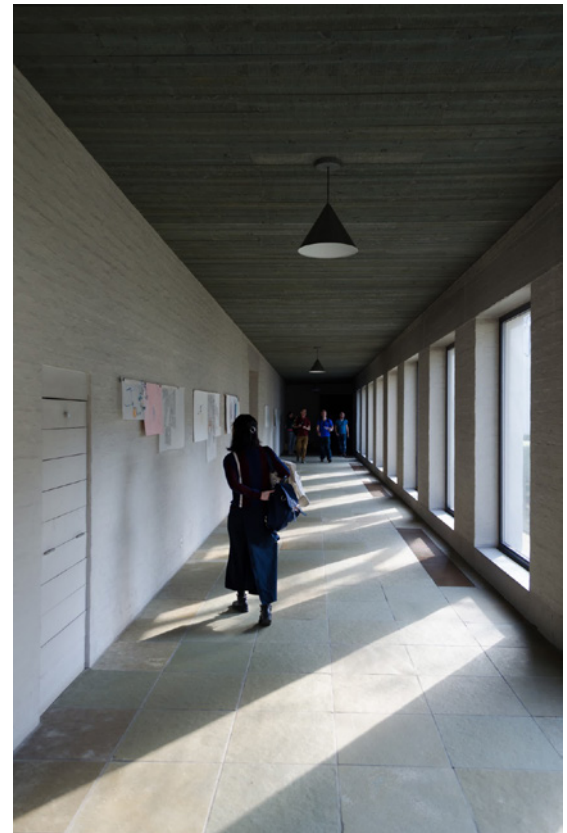

LAYERING AND GARDEN

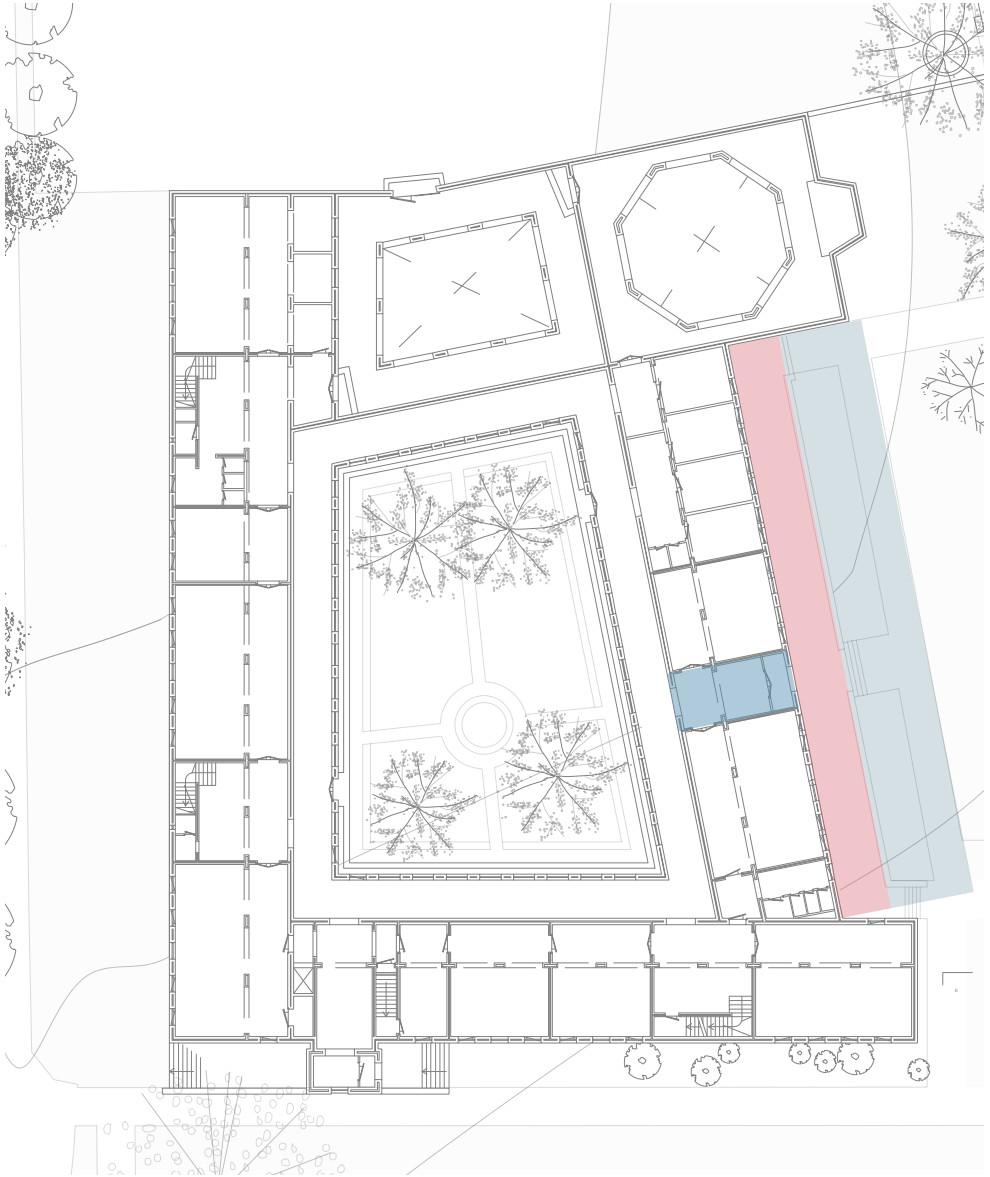





# LAYERING IN DIFFERENT GARDENS

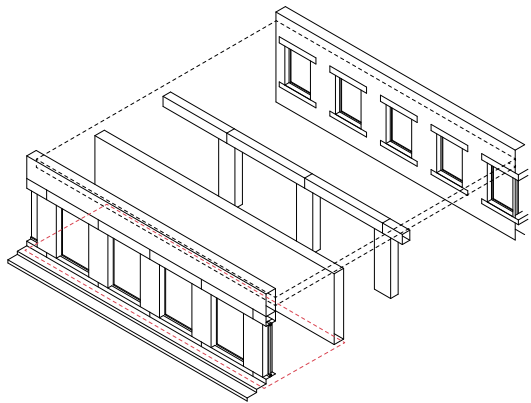

wall block the view of garden, rooms, and outside (land)scape / room face nature

**Architecture: opaque**

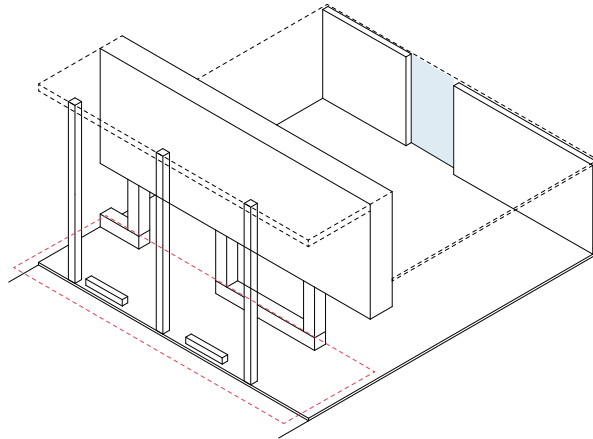

inner wall give some opening for rooms to look at the garden

**Architecture: translucent**

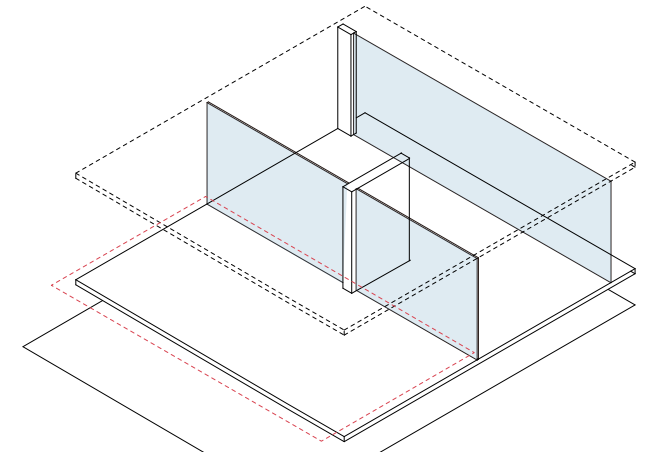

inner wall is a tool to guide view

**Architecture: transparent**

# CONCLUSION: INTERVENTION OF TWO CLOISTERS

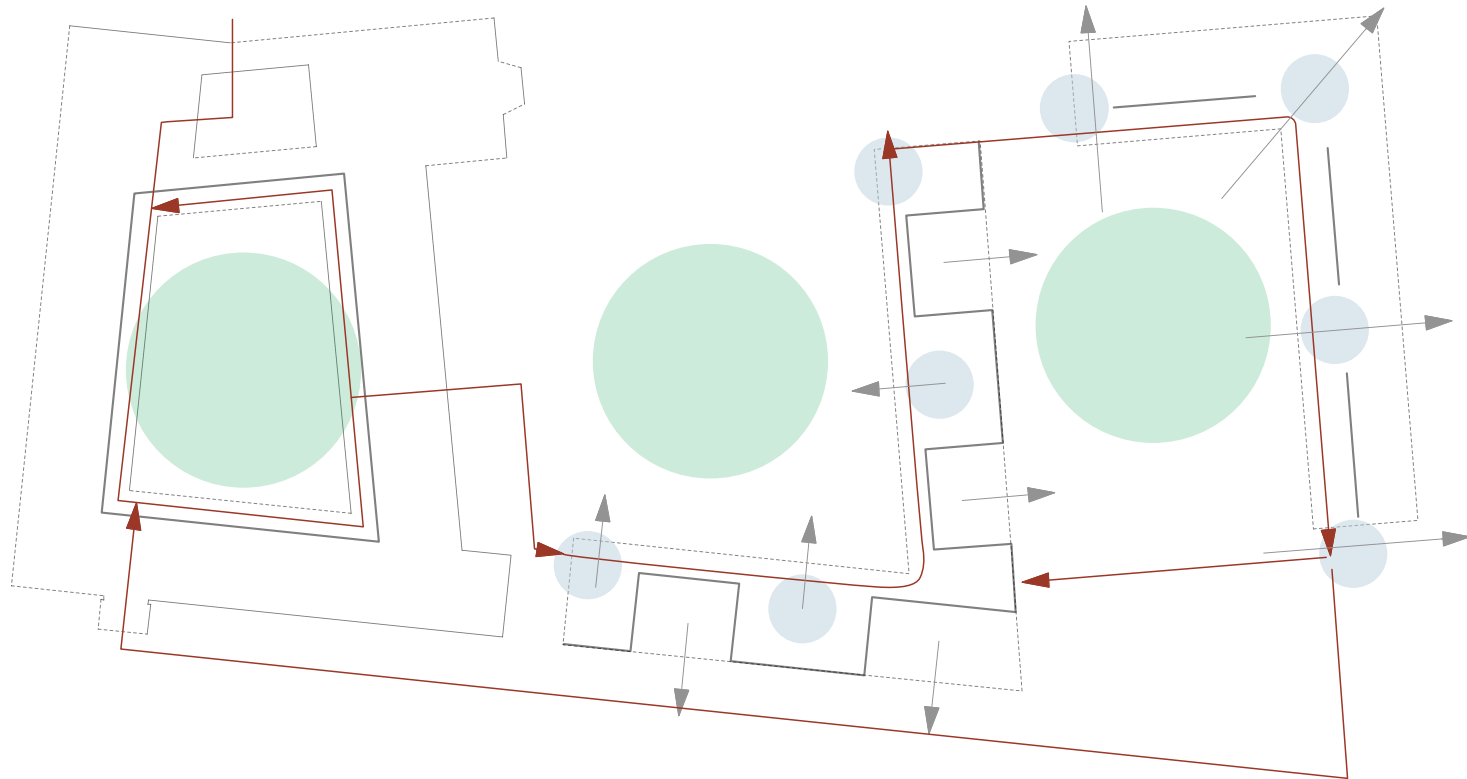

# CONCLUSION: THREE LAYERS

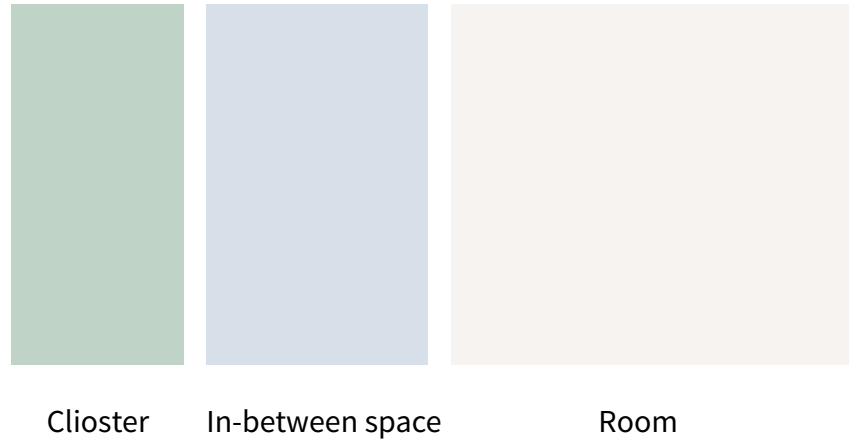

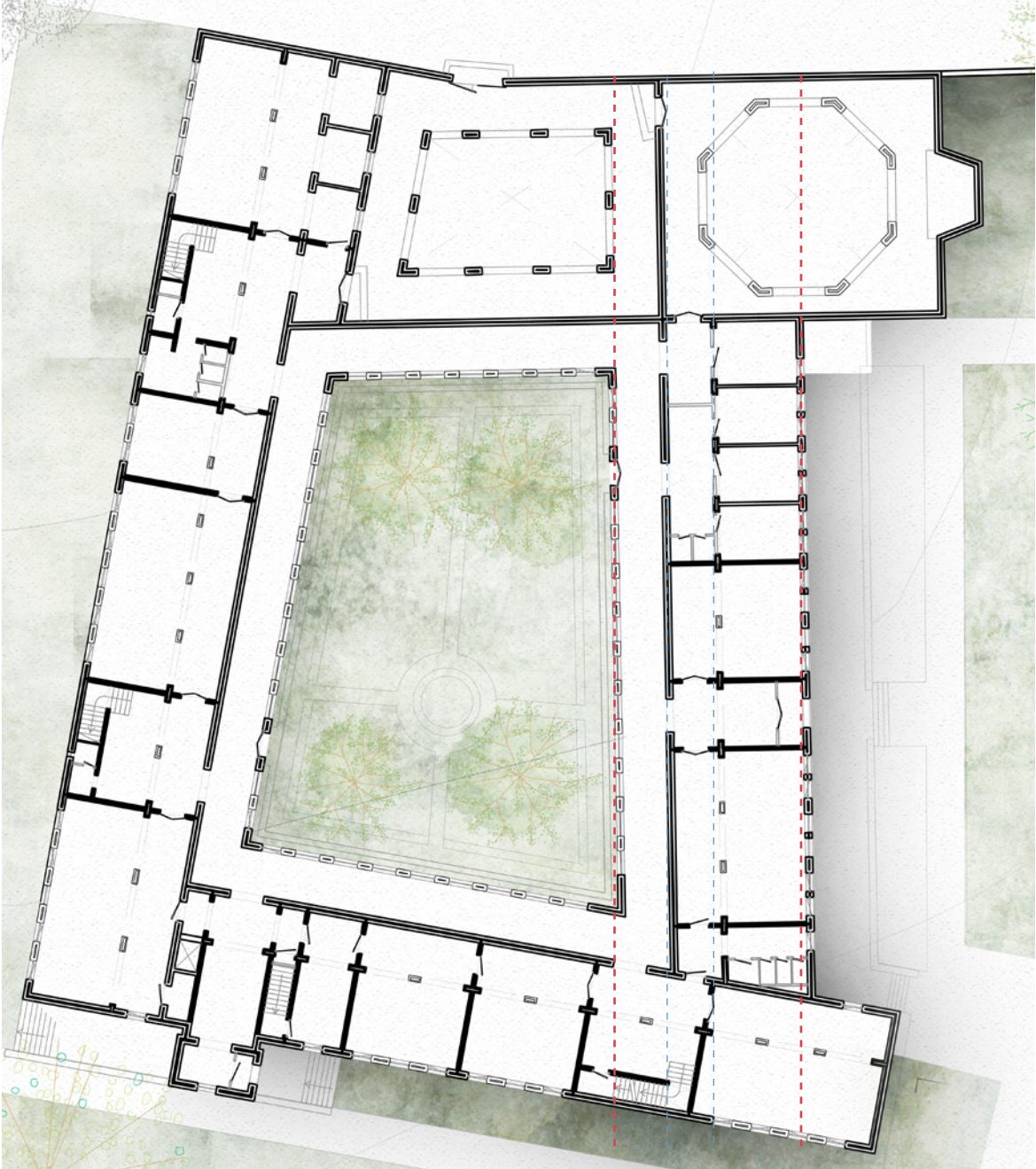

# BUILDING IN THE GRASS FIELD

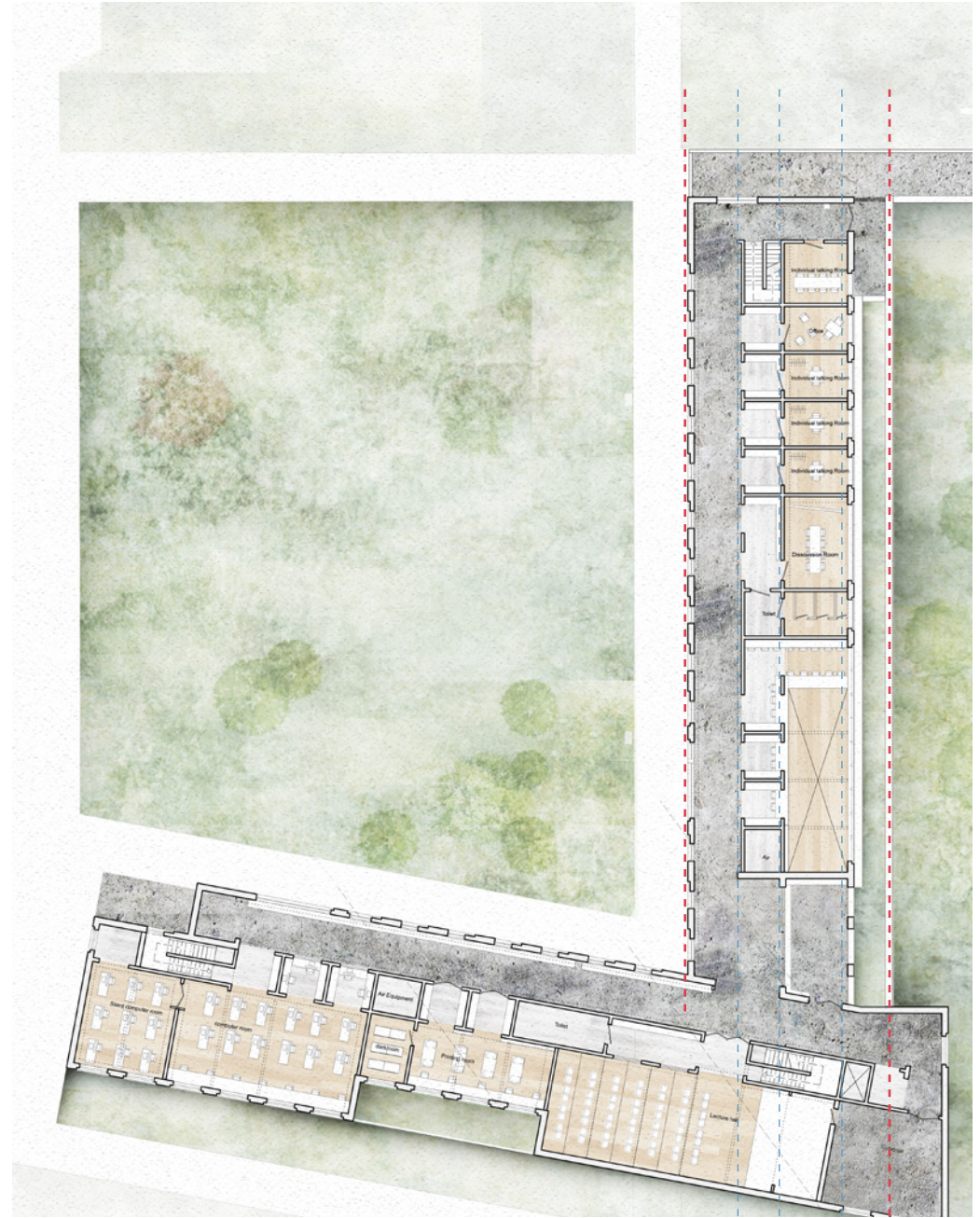
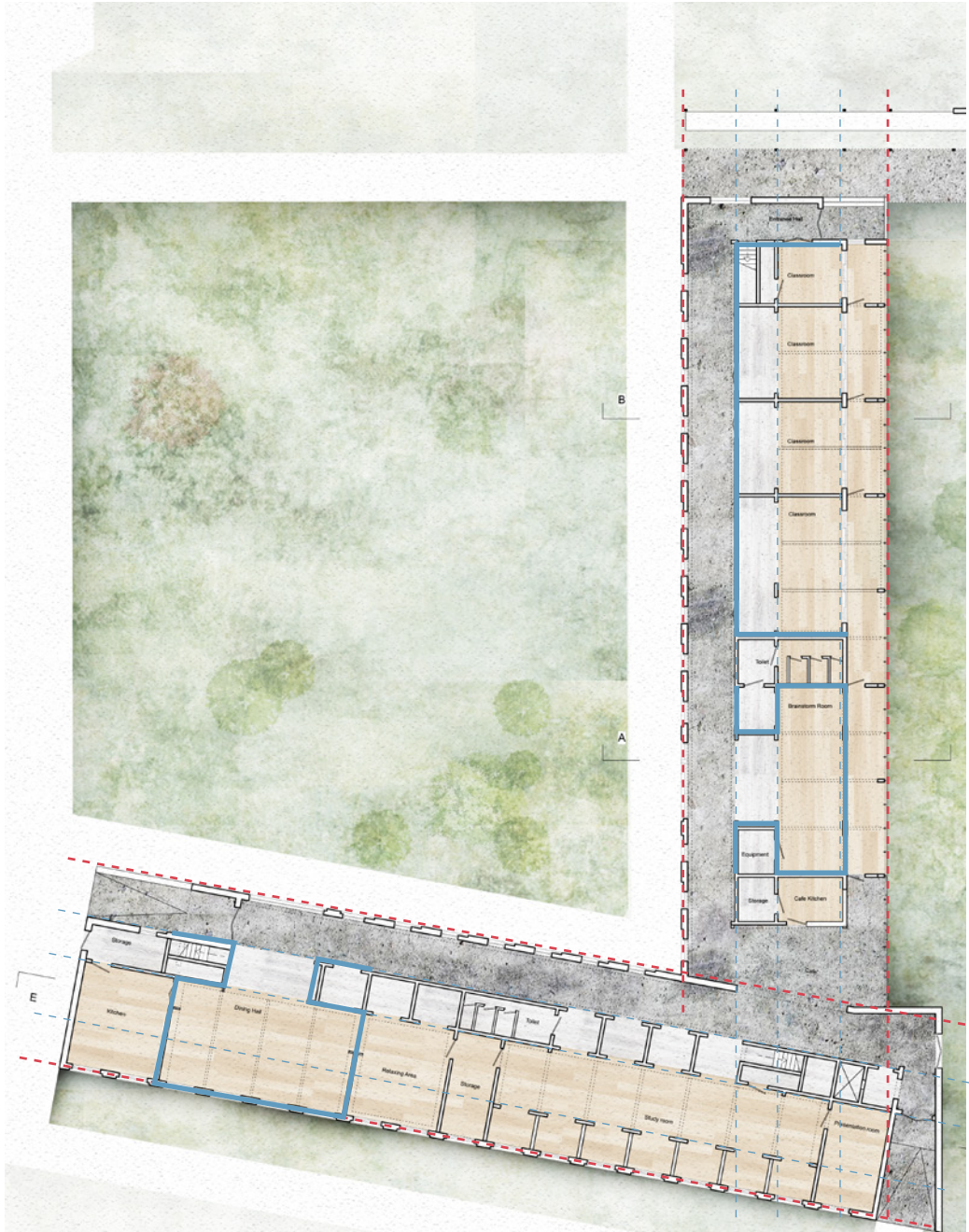

# SECTION PRINCIPAL

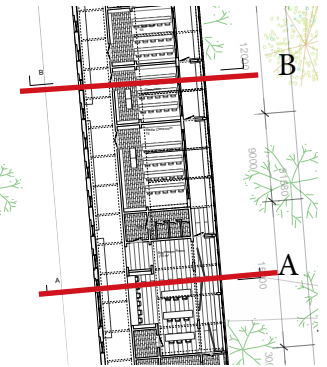
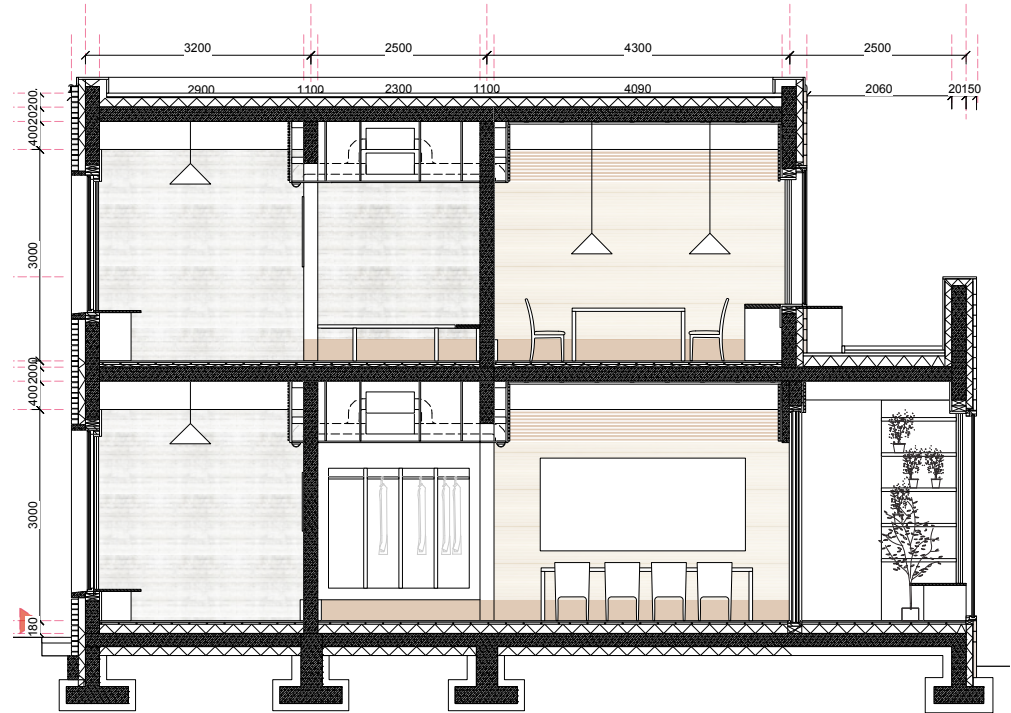
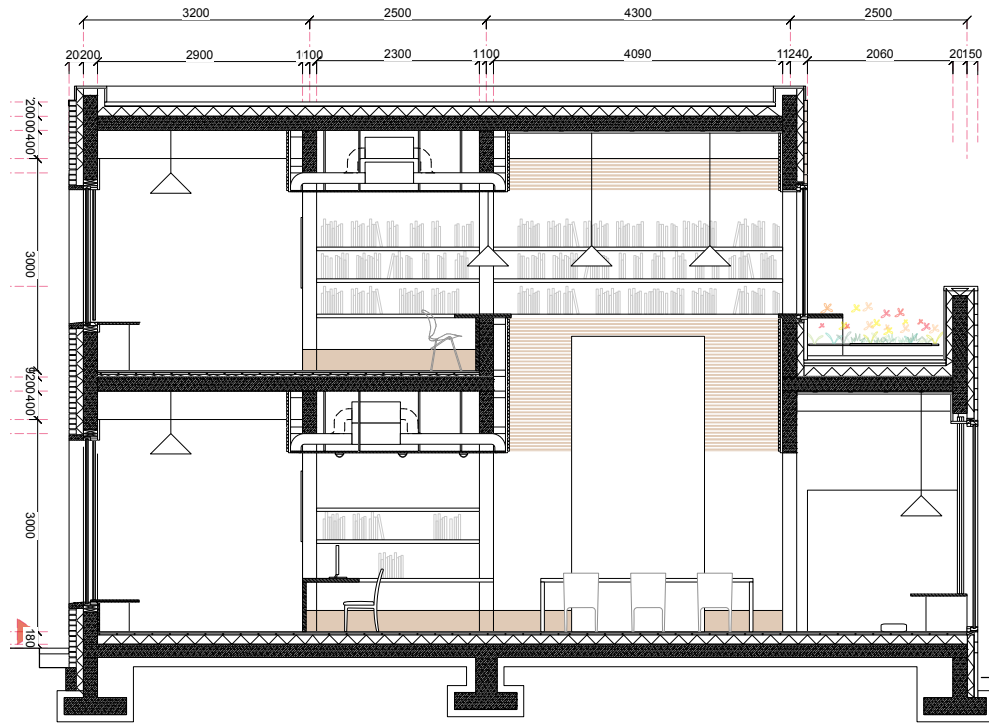

BUILDING IN THE FOREST

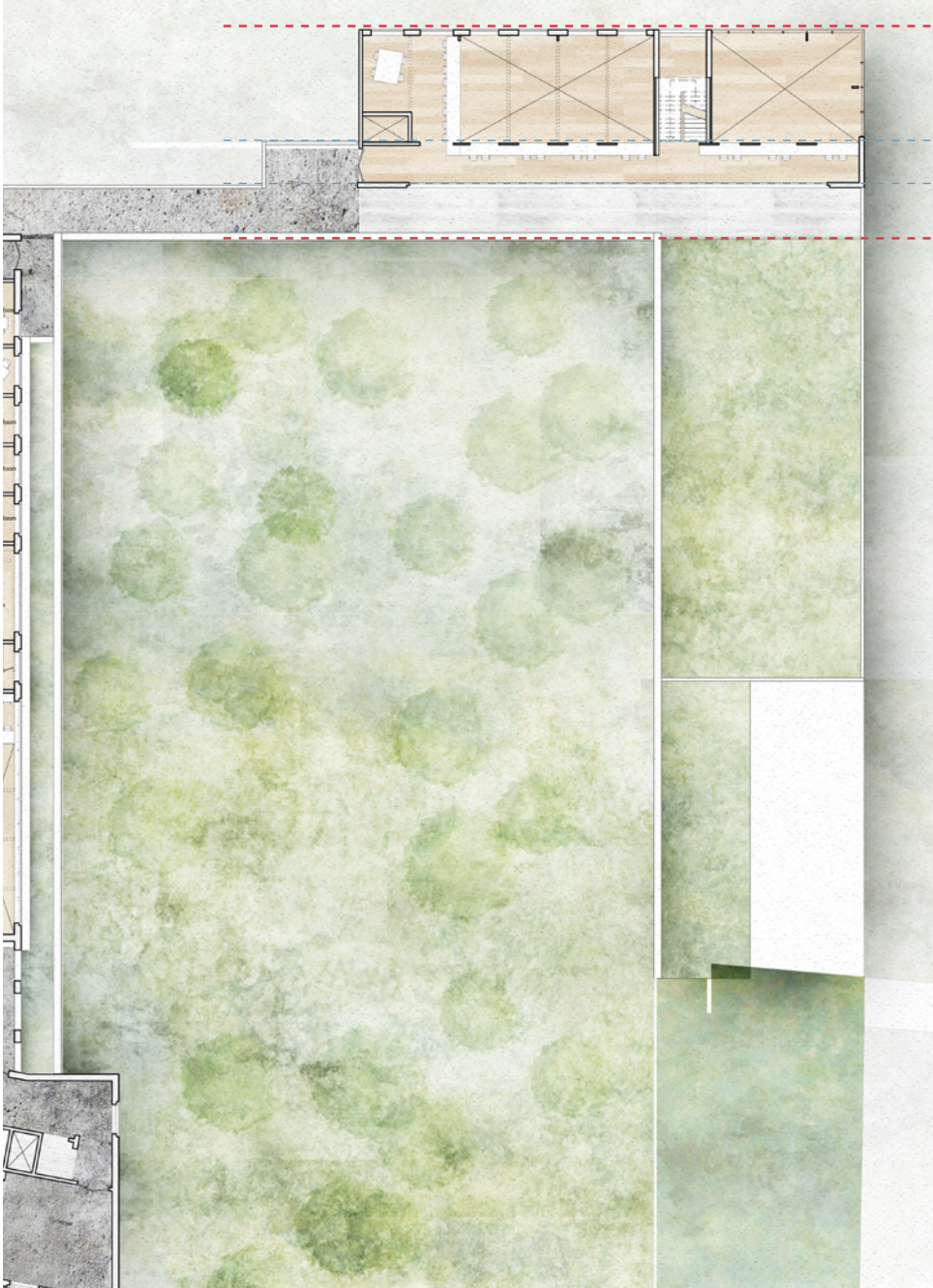
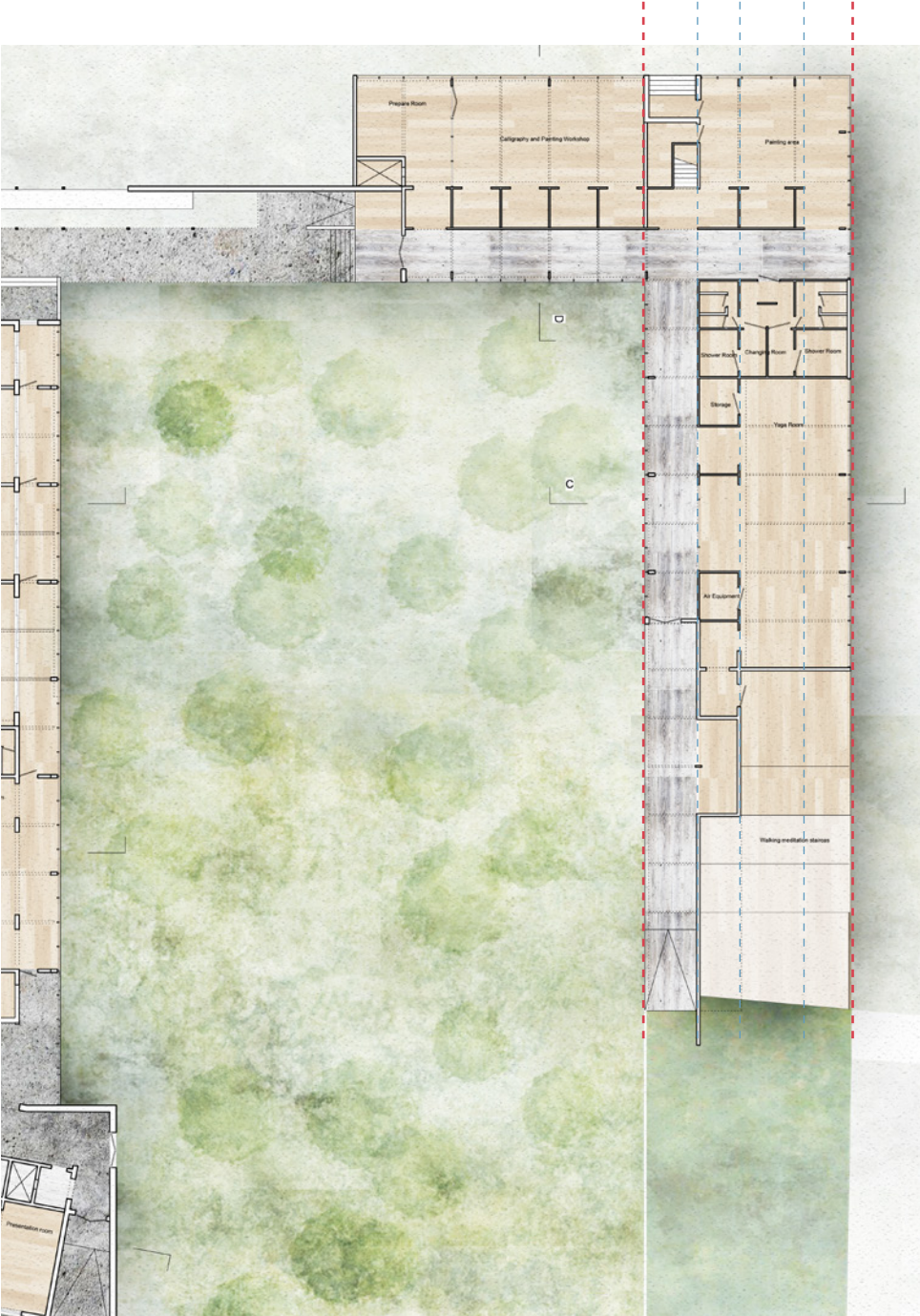

SECTION PRINCIPAL

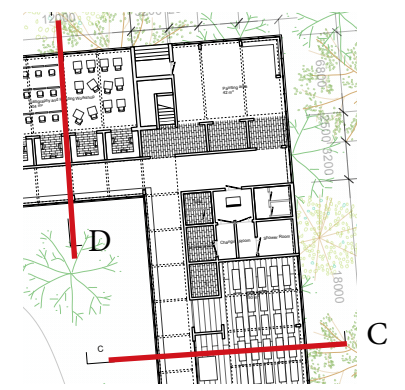
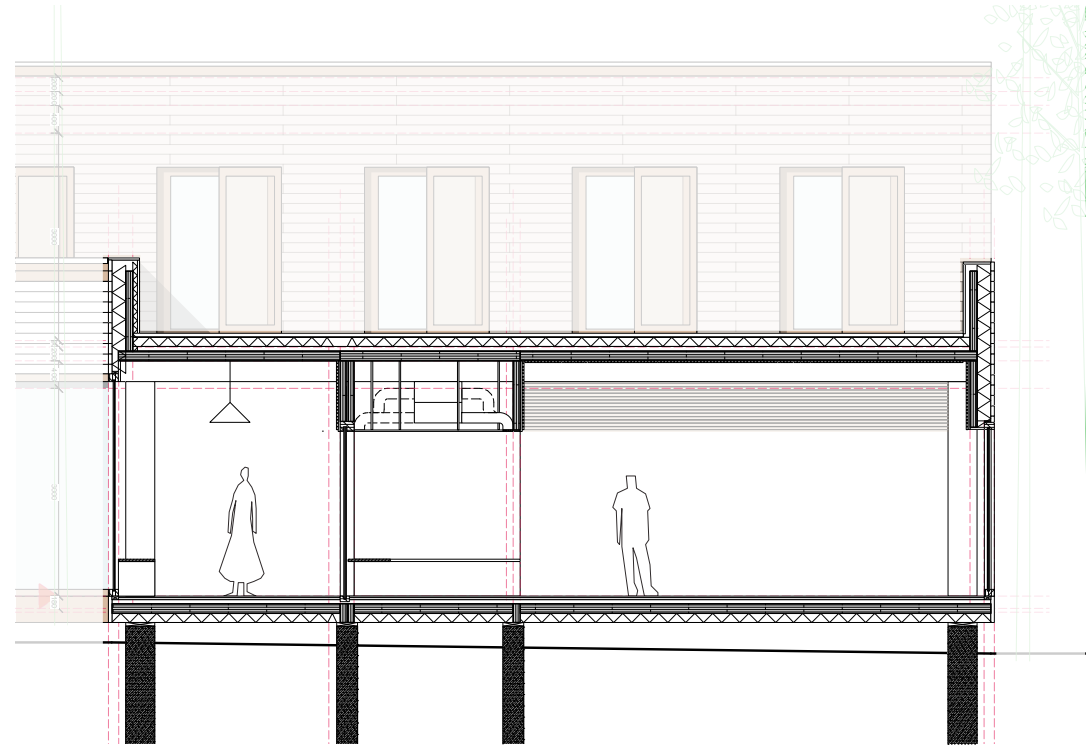
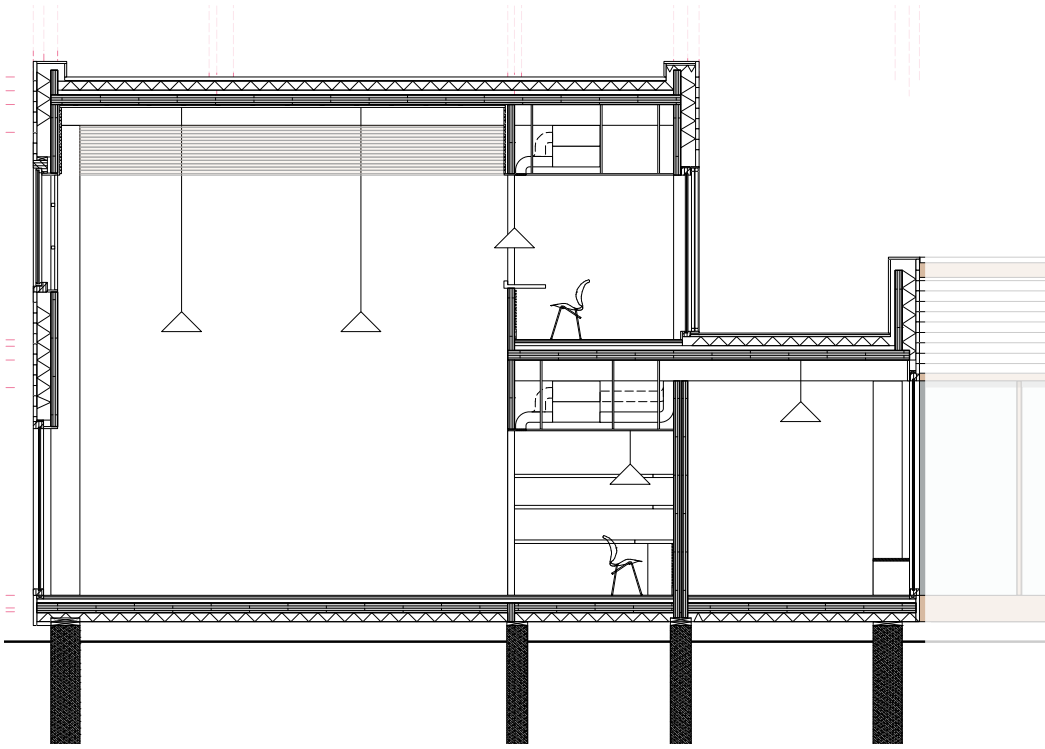



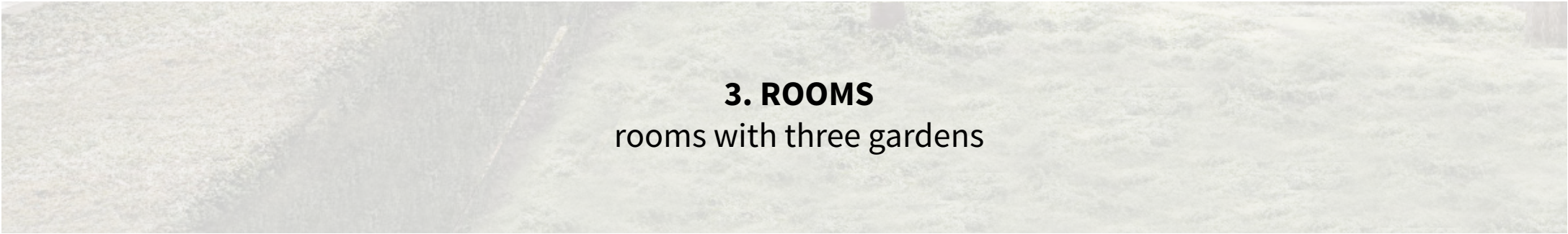

### **3. ROOMS**

rooms with three gardens

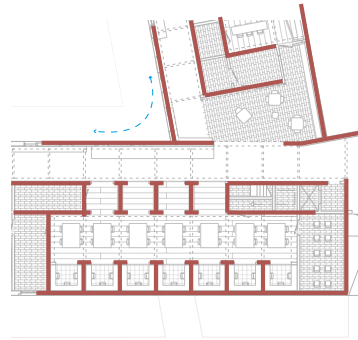
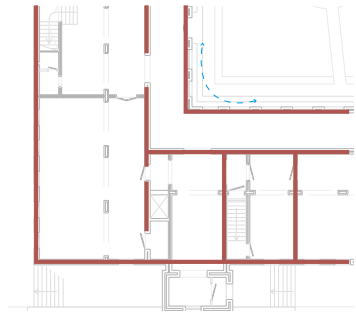

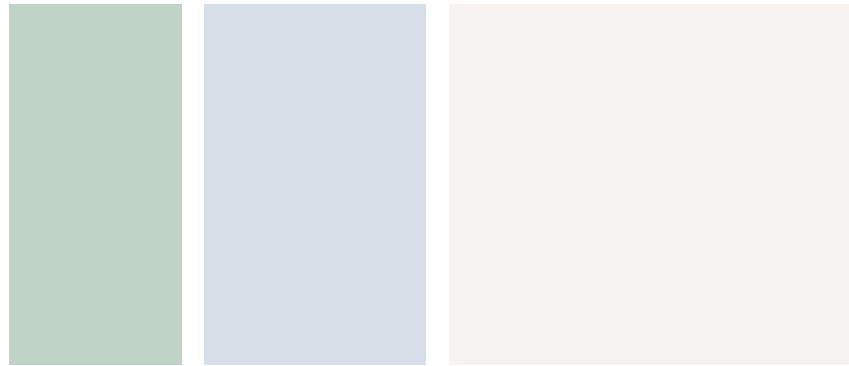

Clioster

In-between space

Room

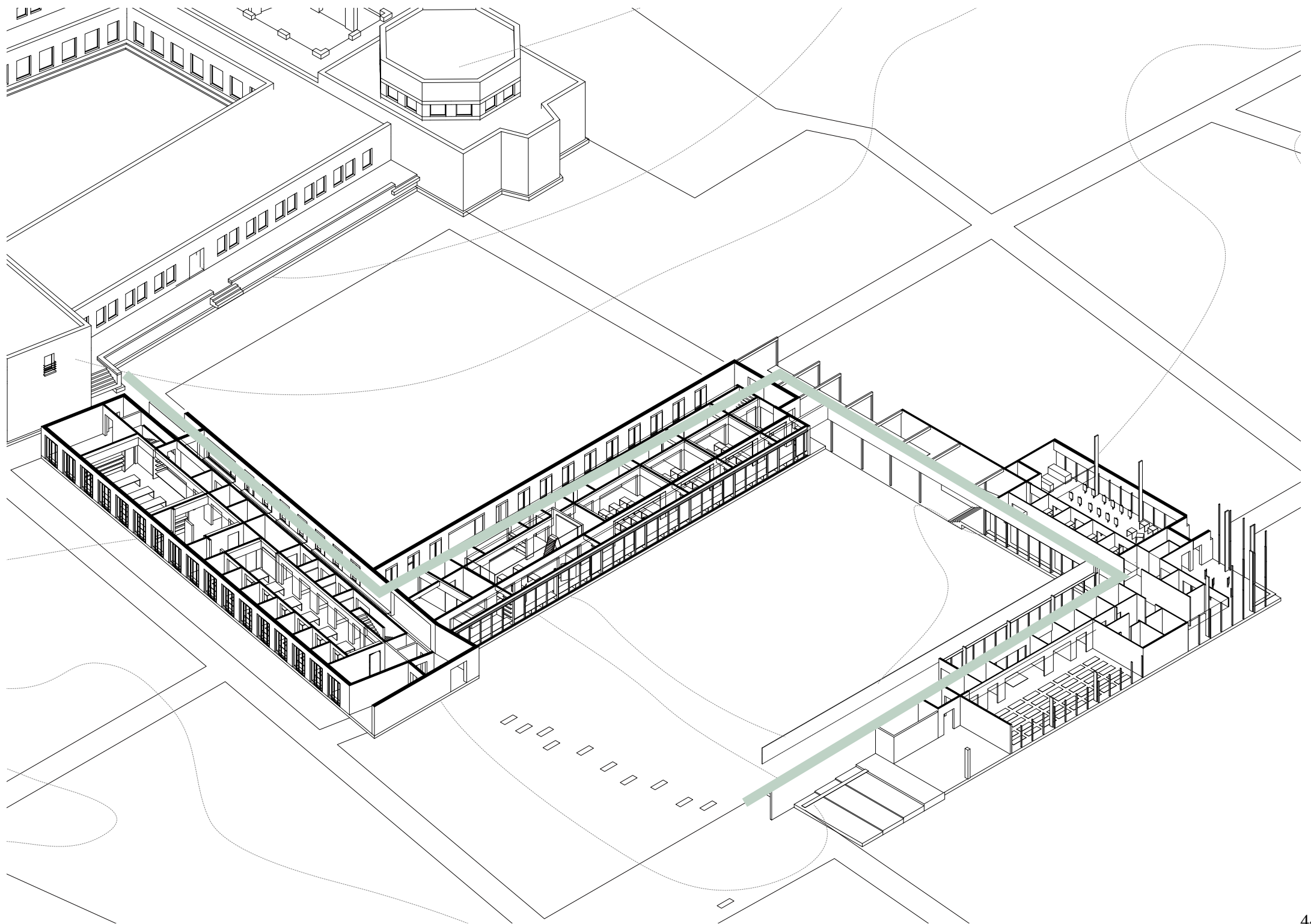

cloister



Annunciation  
Fresco, 230 x 321 cm  
Fra Angelico

# cloister as exhibition

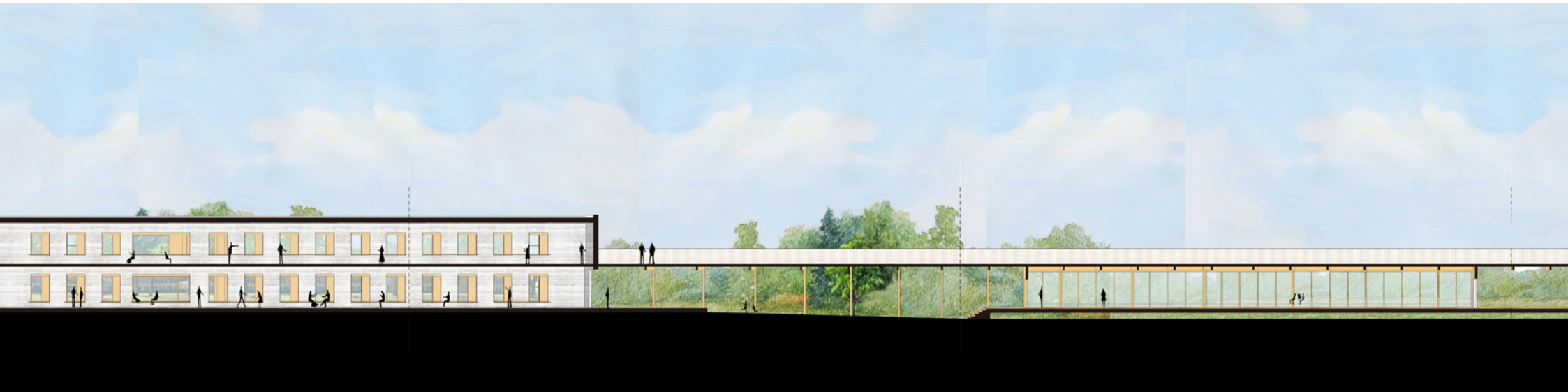

CLOISTER WITH THE ENCLOSED GARDEN



# CLOISTER WITH THE GRASSLAND

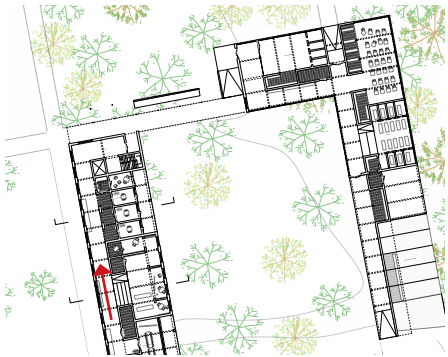



# CLOISTER WITH THE FOREST

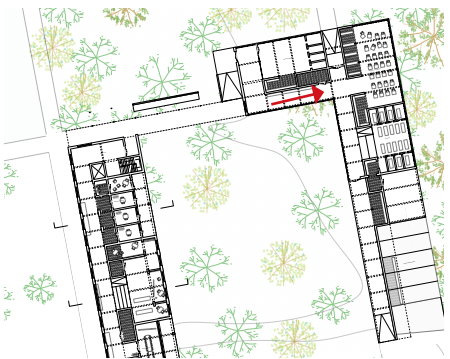

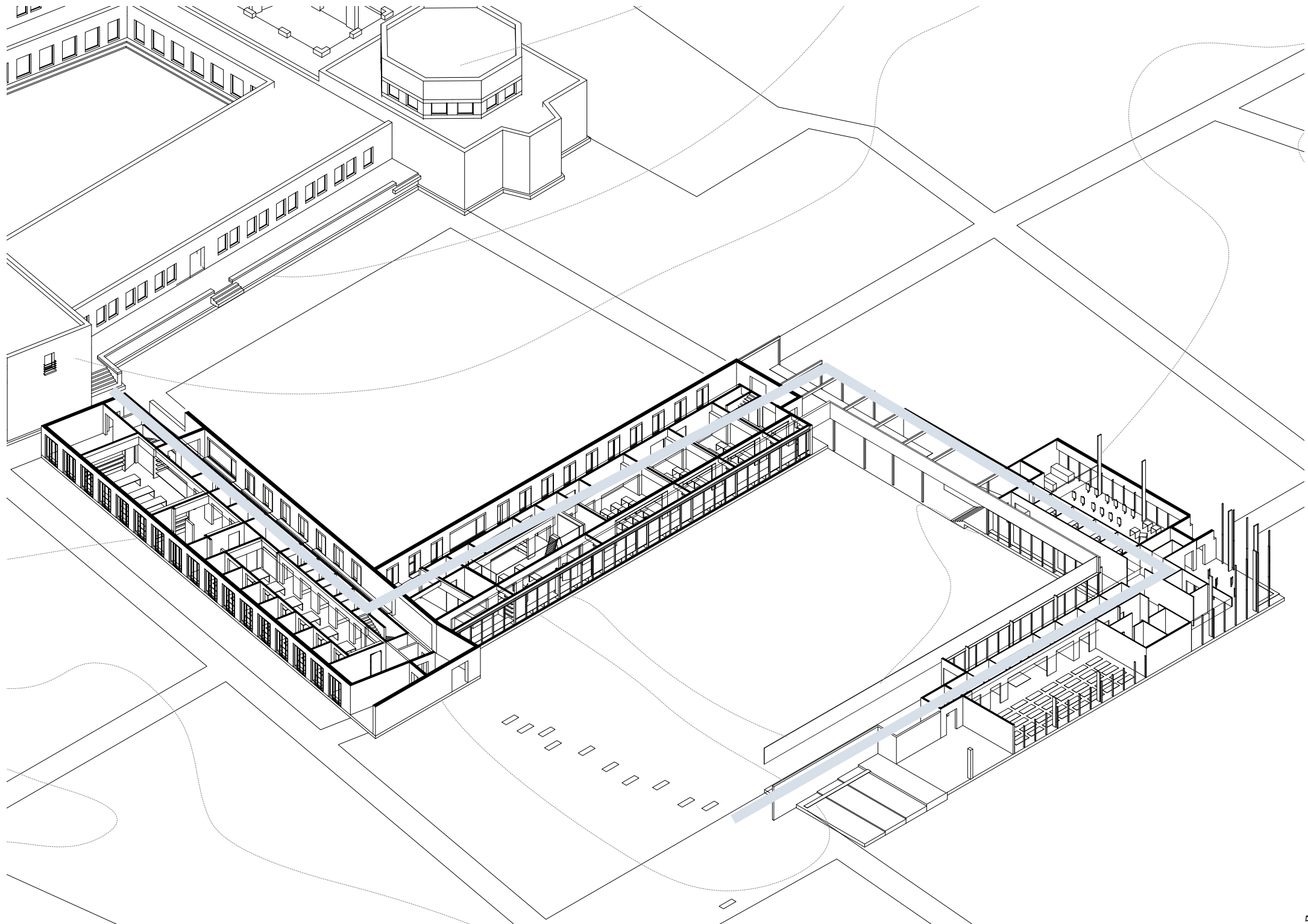

IN BETWEEN SPACE: Climate system

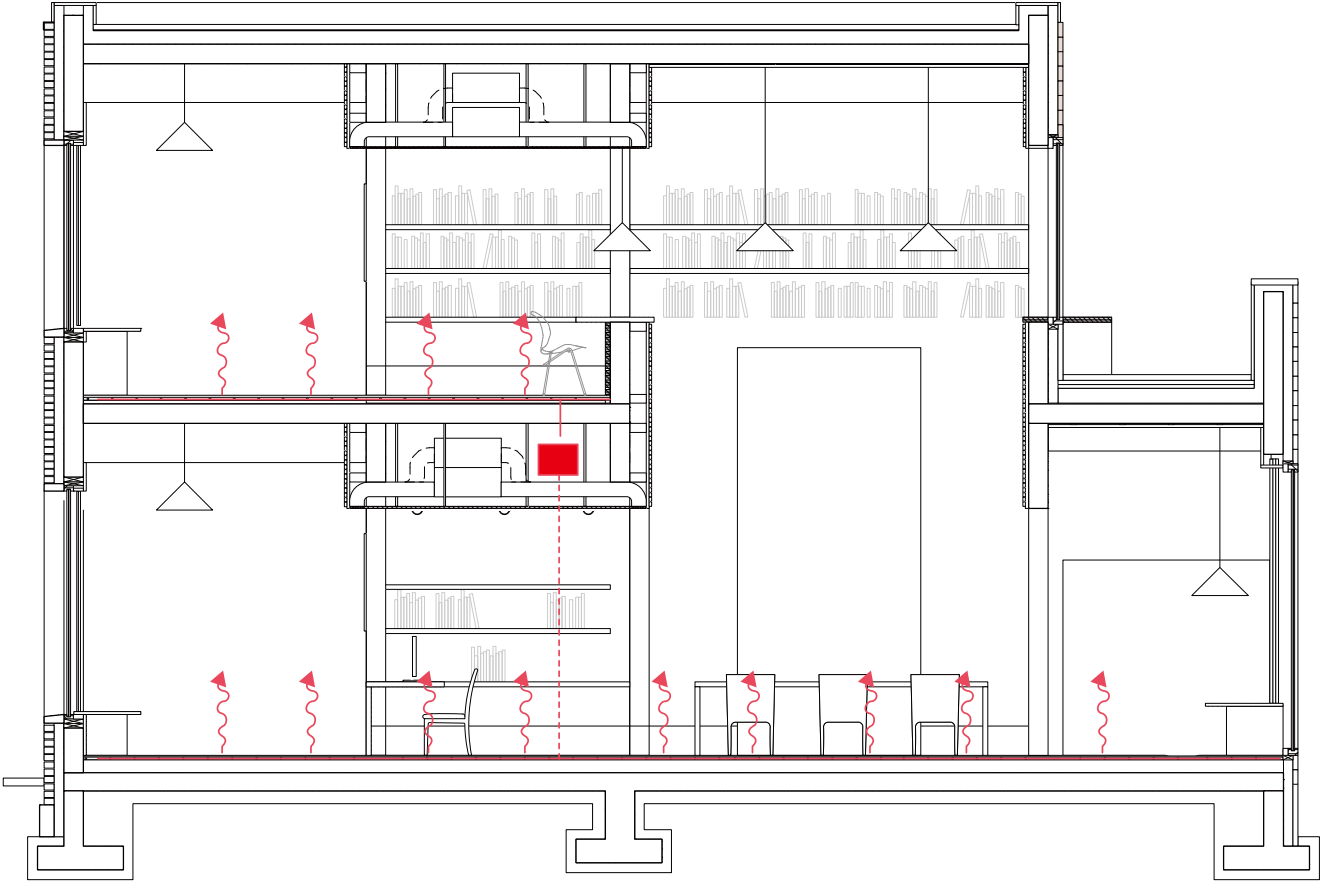

# IN BETWEEN SPACE: ventilation system

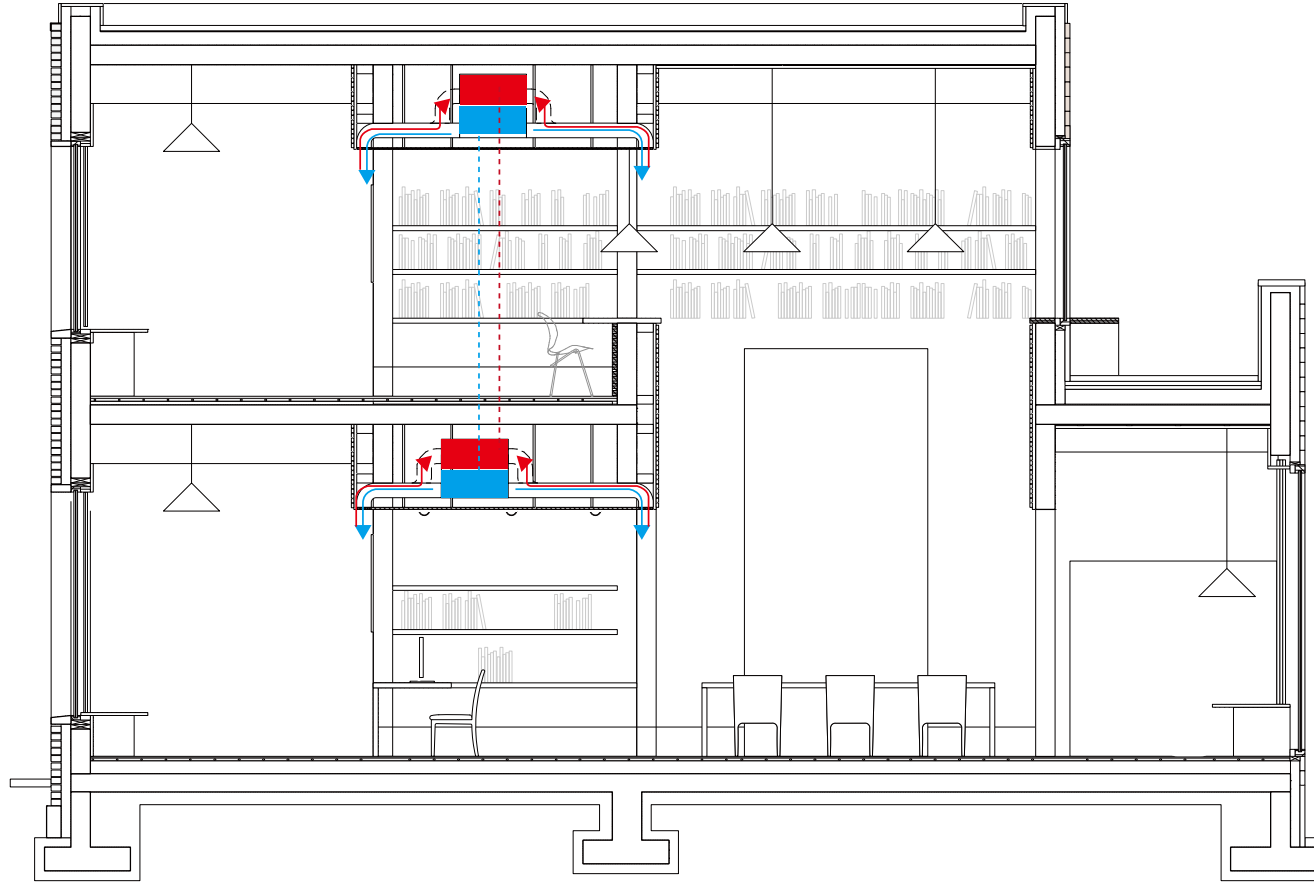

Ventilation

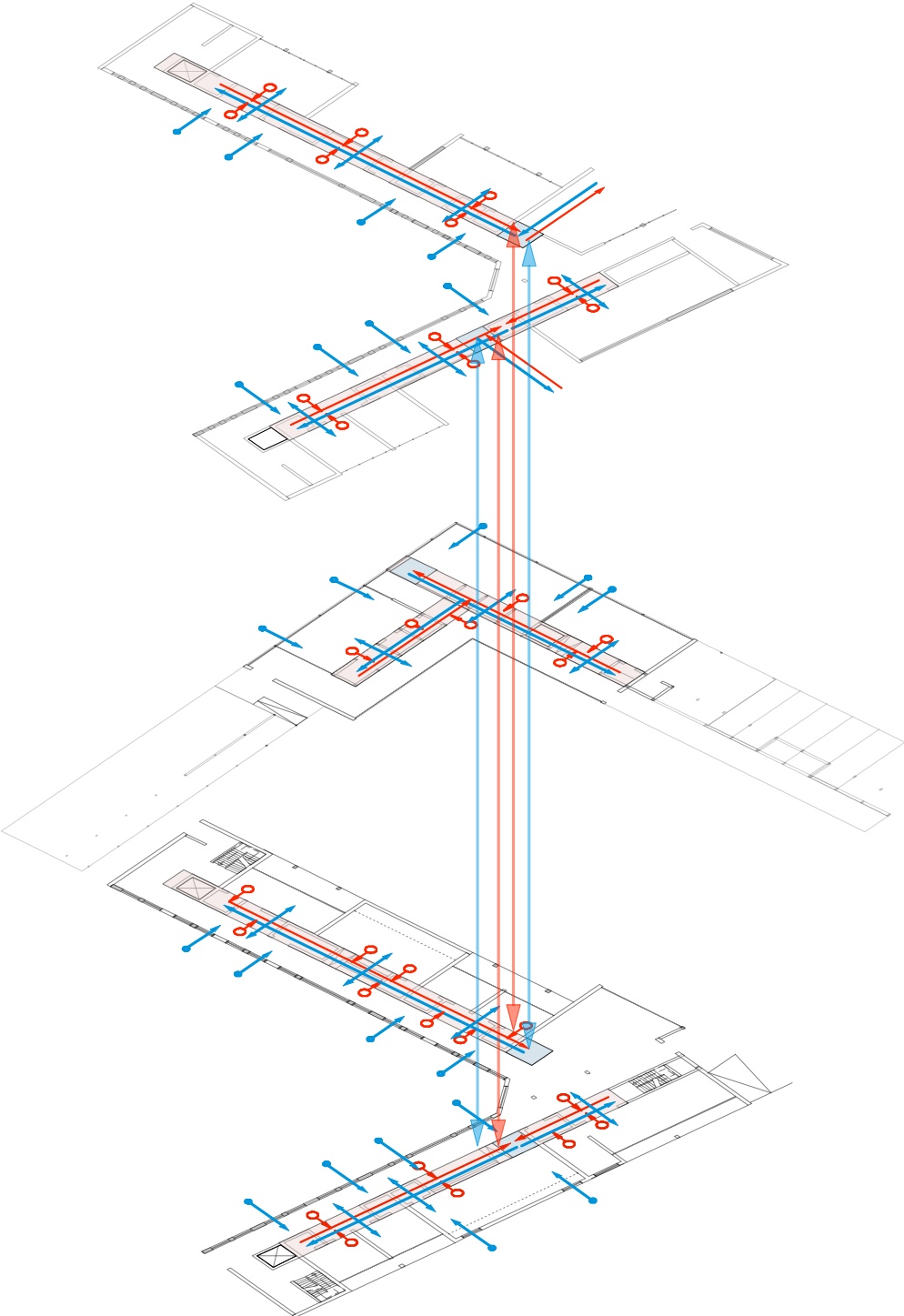

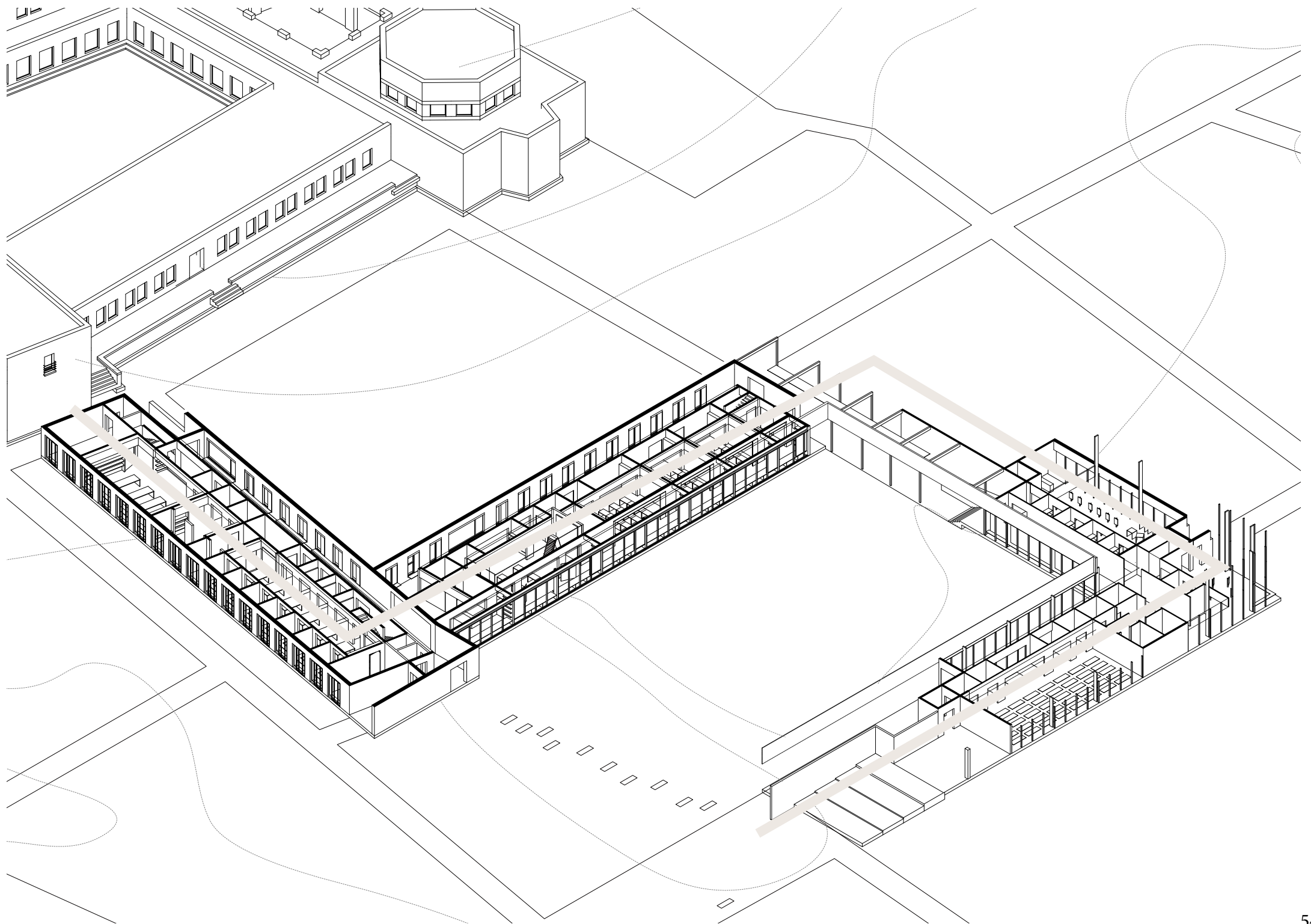

oues

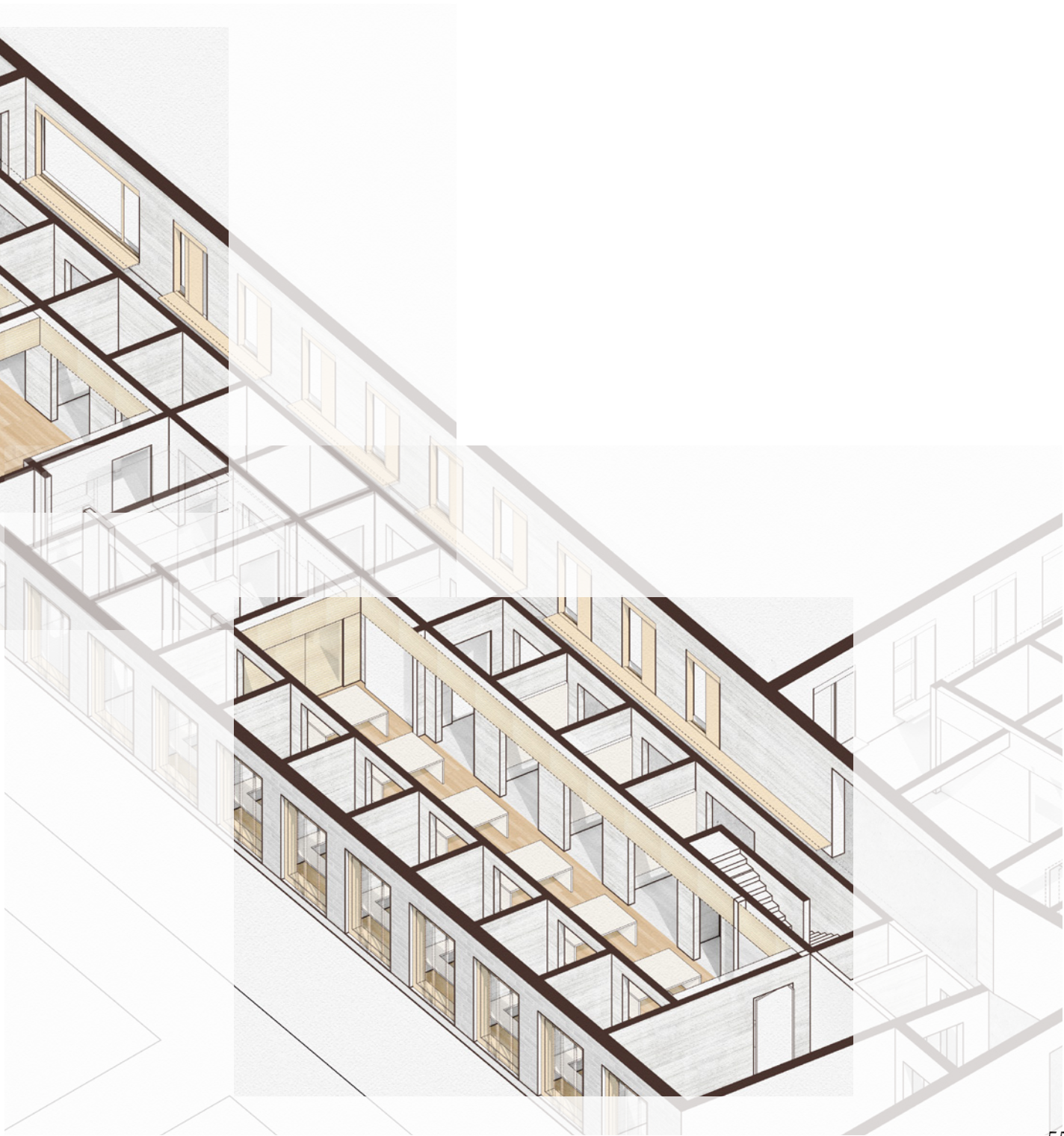
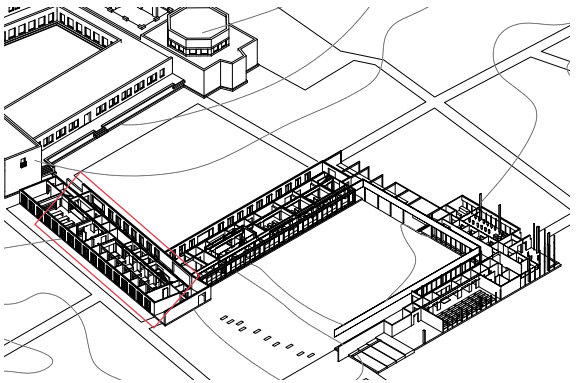
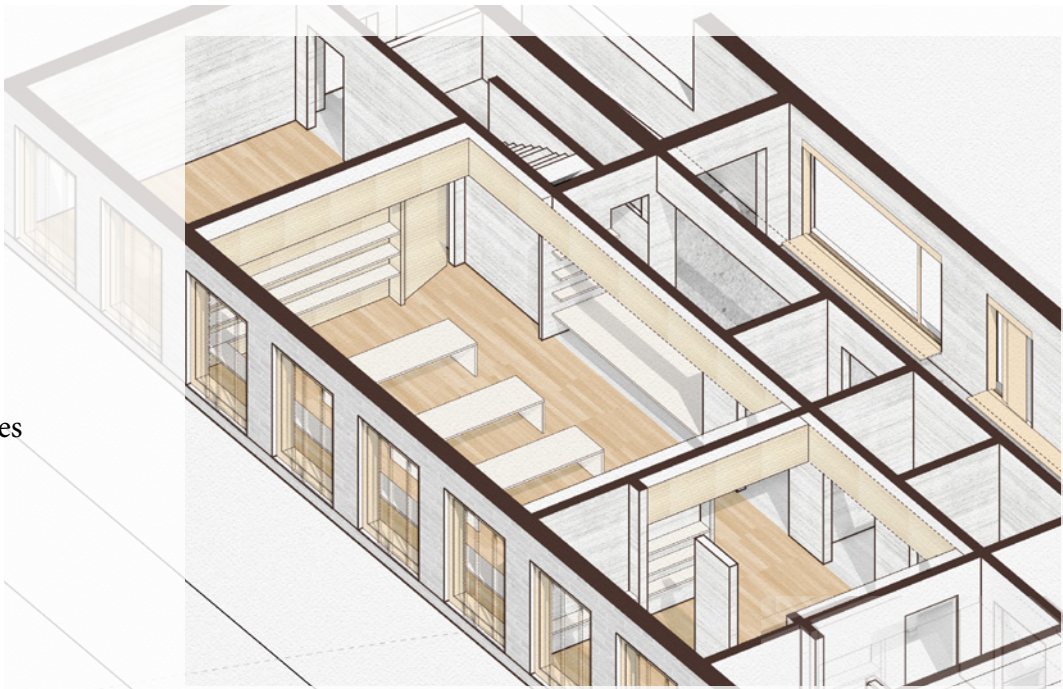

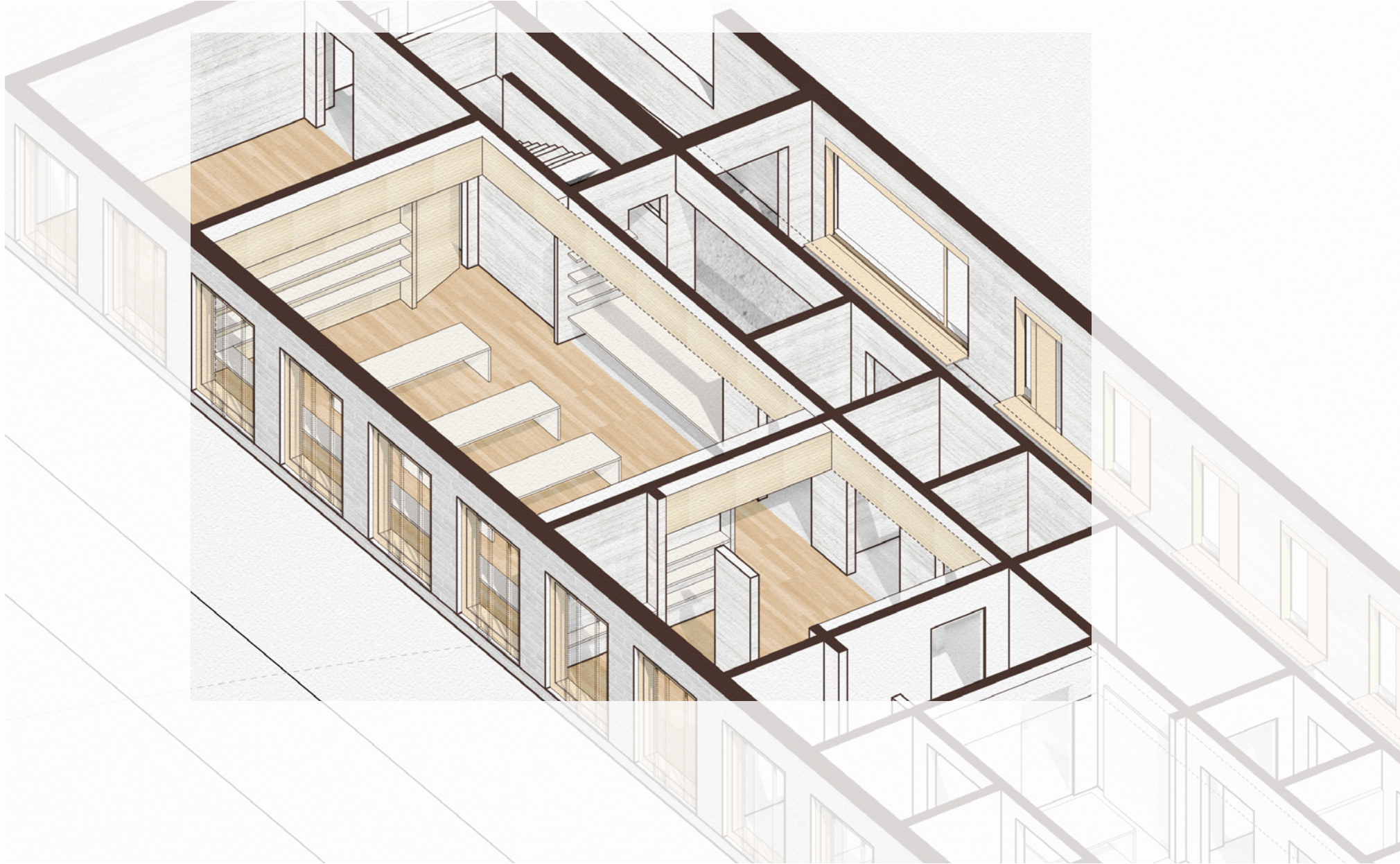





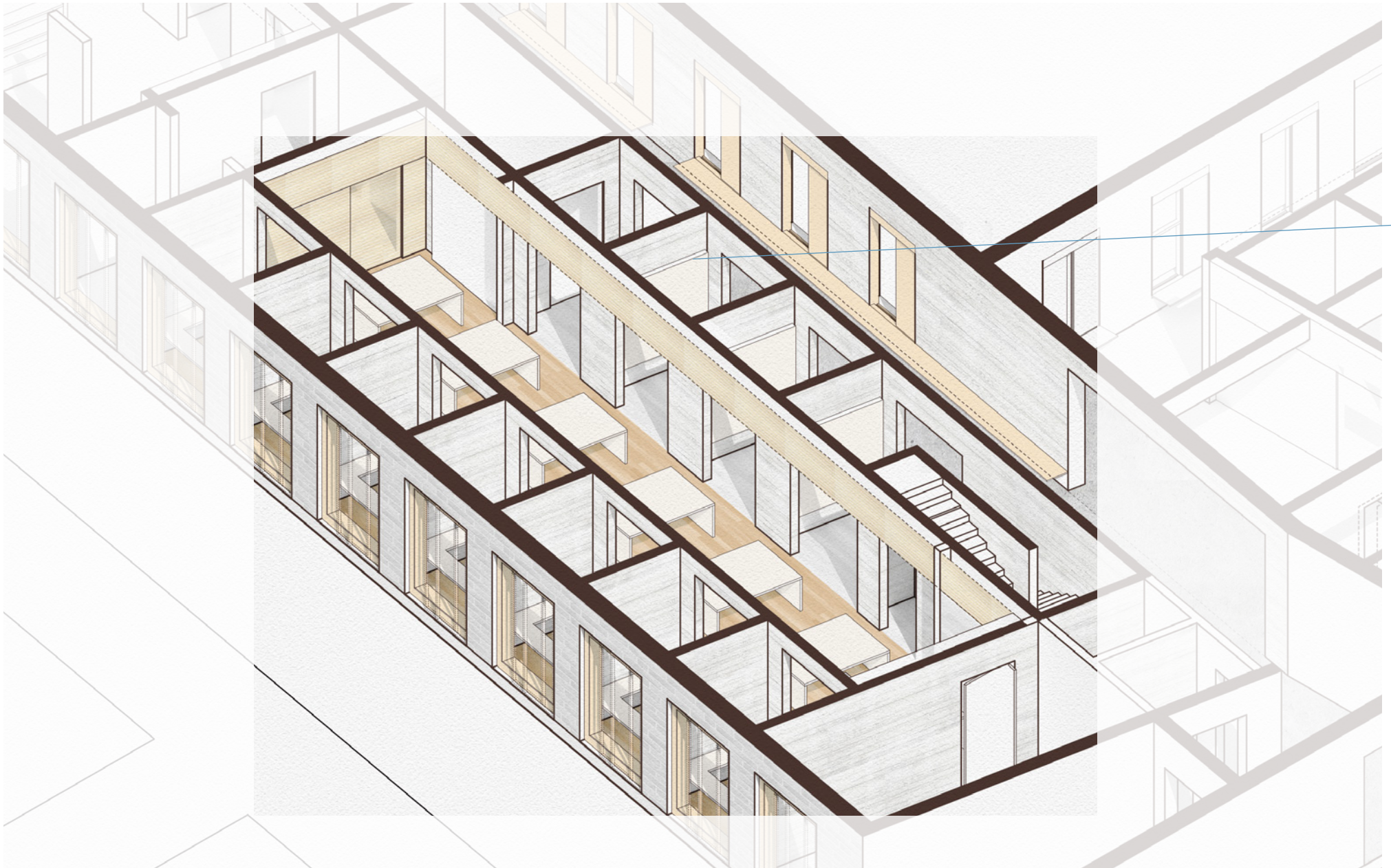

book



discuss space

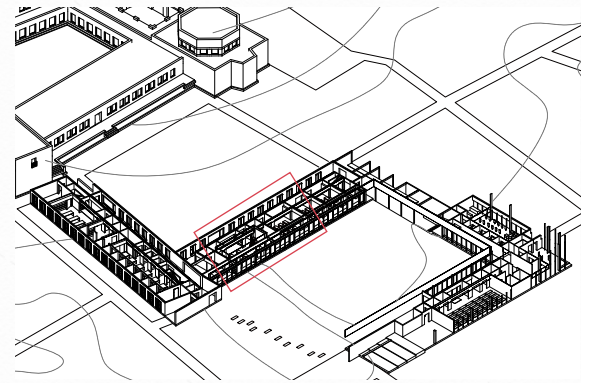
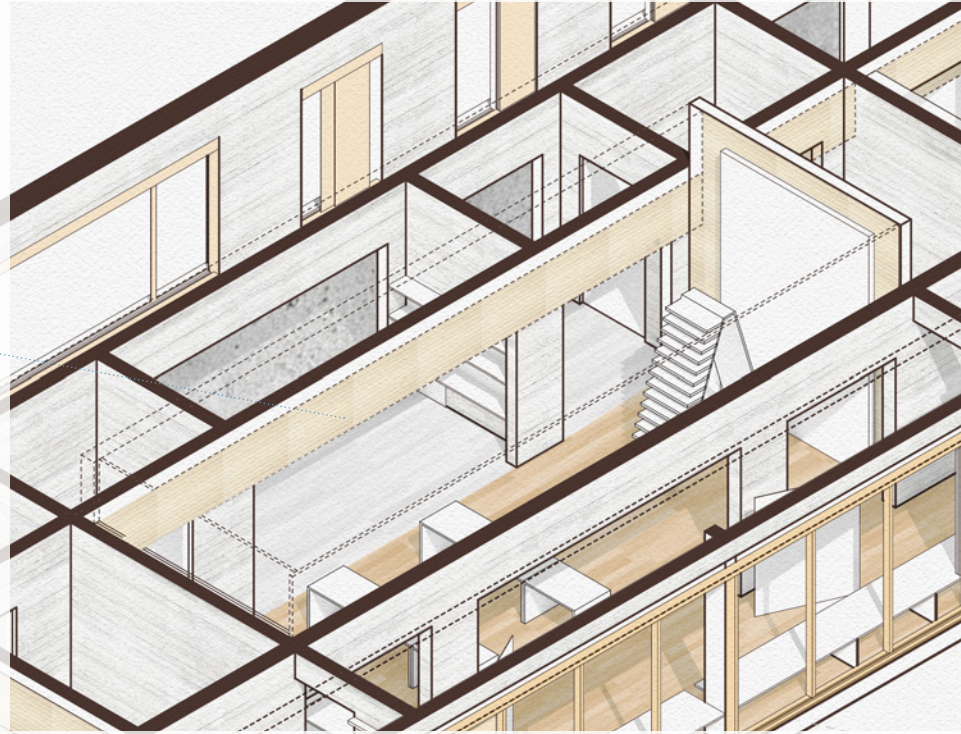

Layering - Brainstorm room

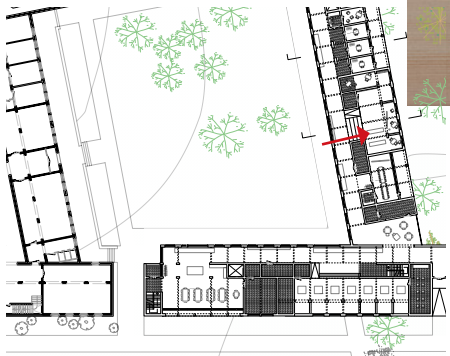

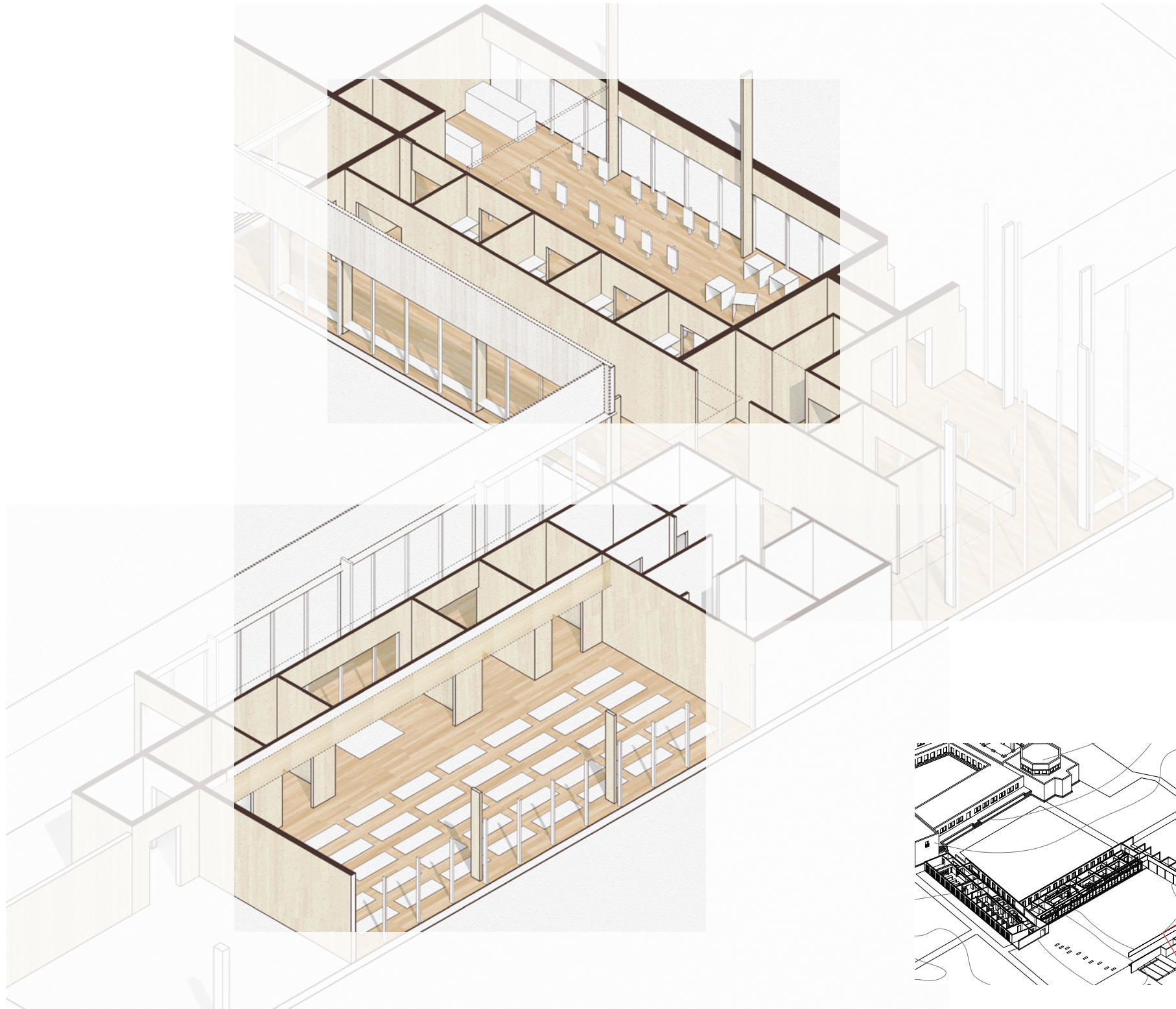

Painting Room







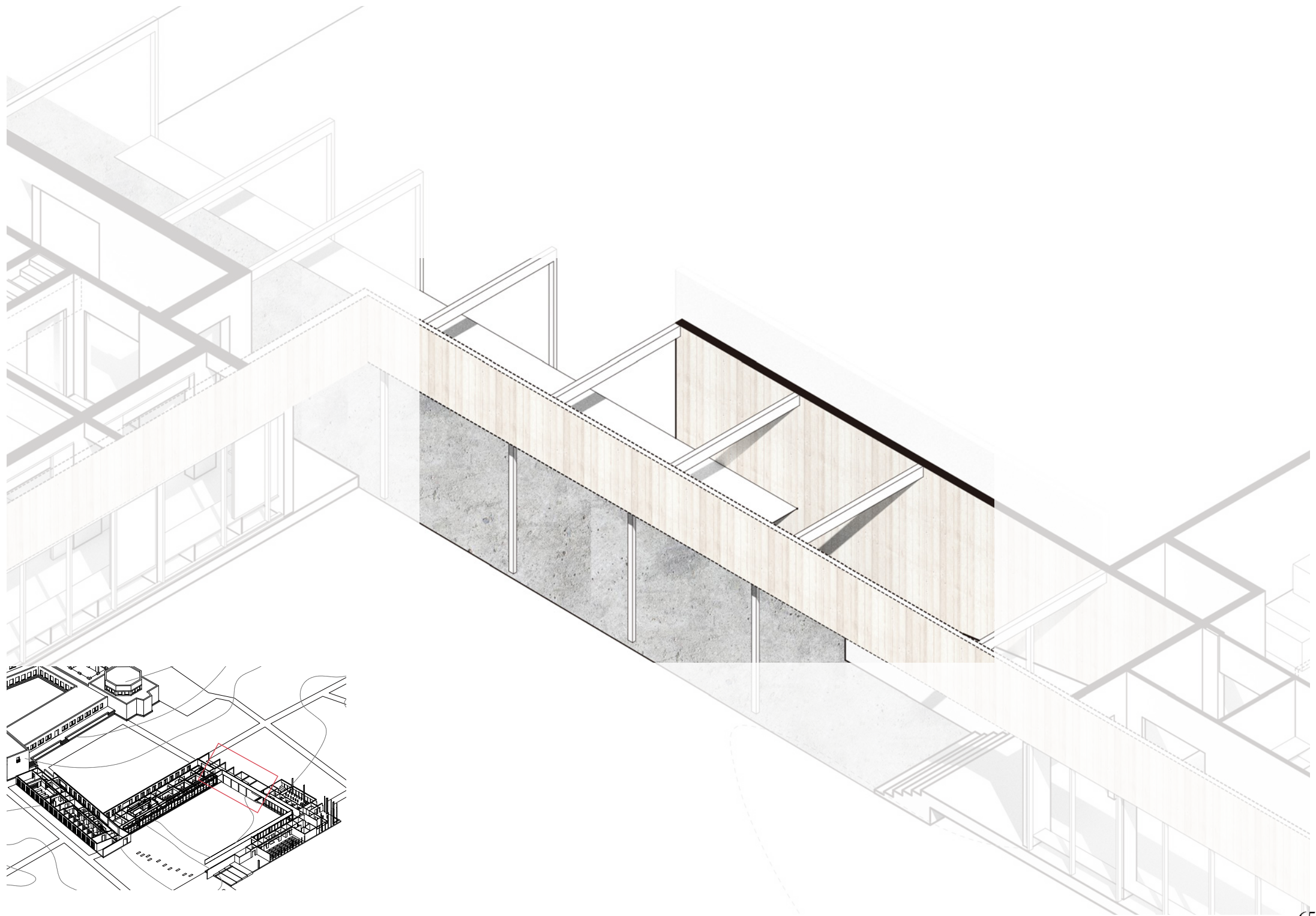

# Artificial Landscape - Outdoor cloister linking two Buildings

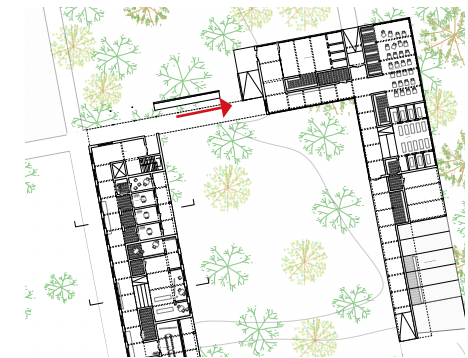

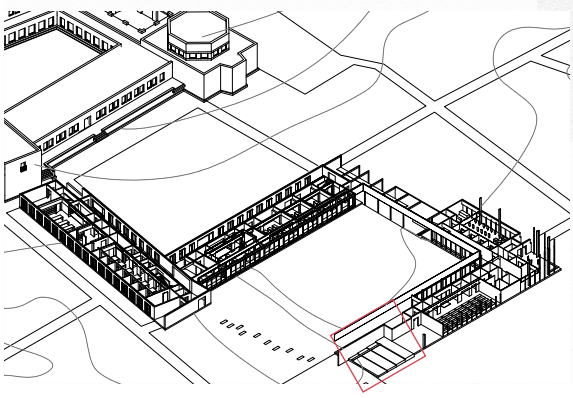
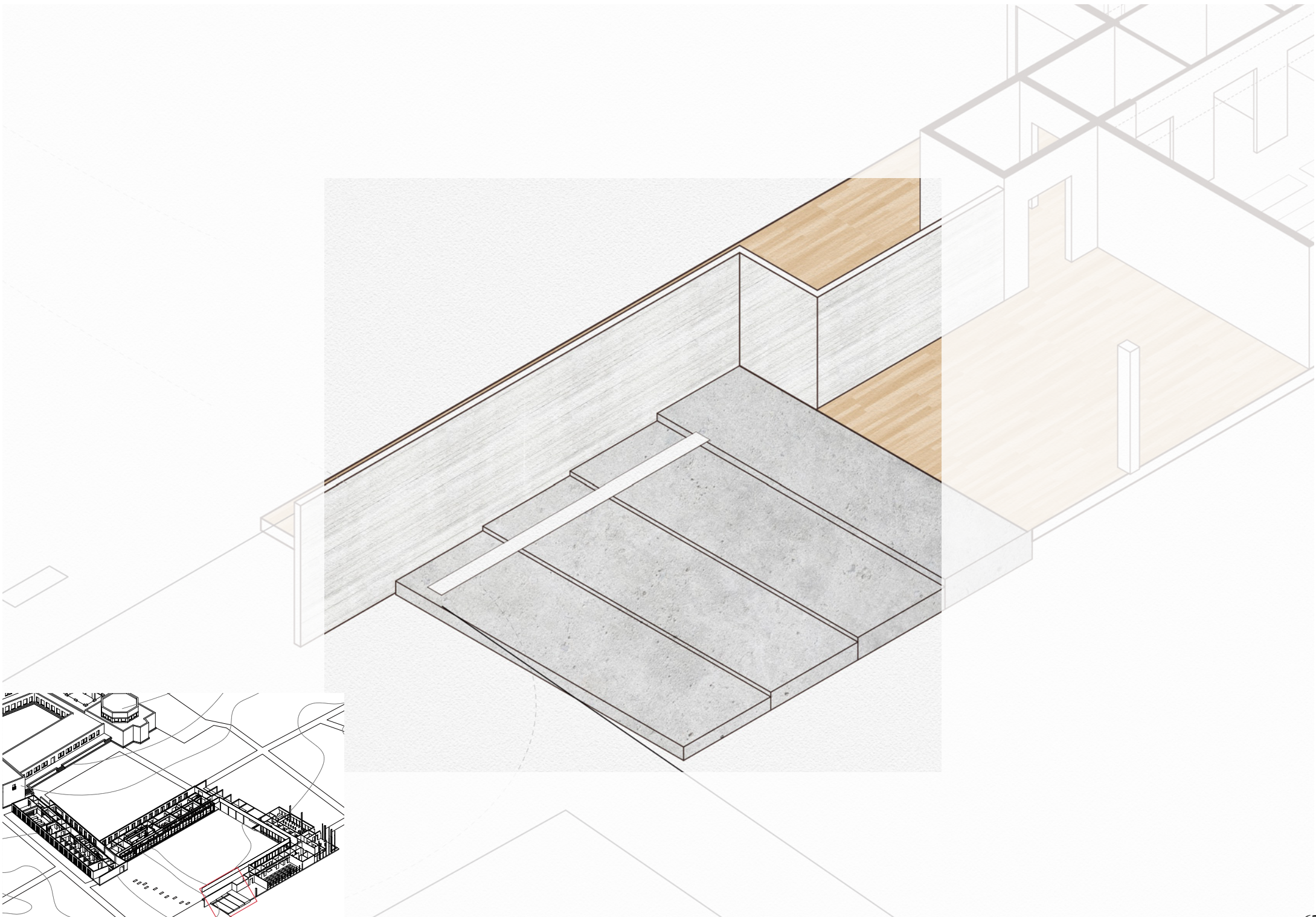

# Artificial Landscape - Big Staircase towards the bench



## **4. MATERIALIZATION**

material/structure/technology

# Learn from Van der Laan

Painted wood



Wood casted concrete



Brick with Kalei



Colorful tiles

Transition of Structure and material  
shows the authenticity

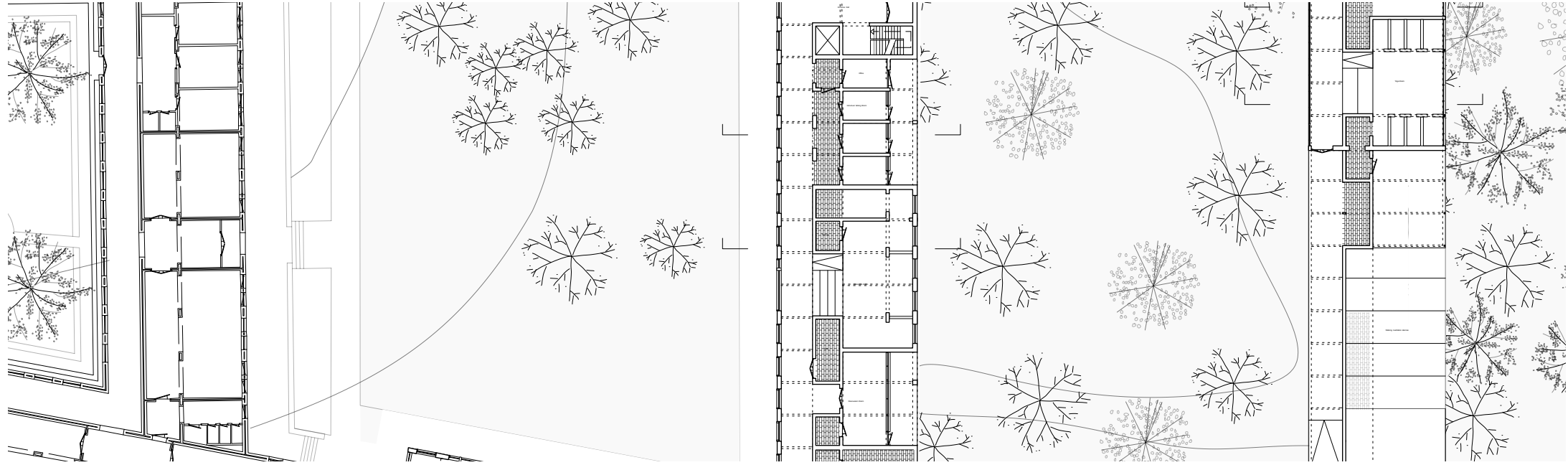

Brick work / Concrete / Wood  
material + painted  
hide texture

Brick work / Concrete / Wood  
material - painted  
expose texture

Wood  
material - painted  
expose structure

Concrete structure + brick facade

pure wood structure

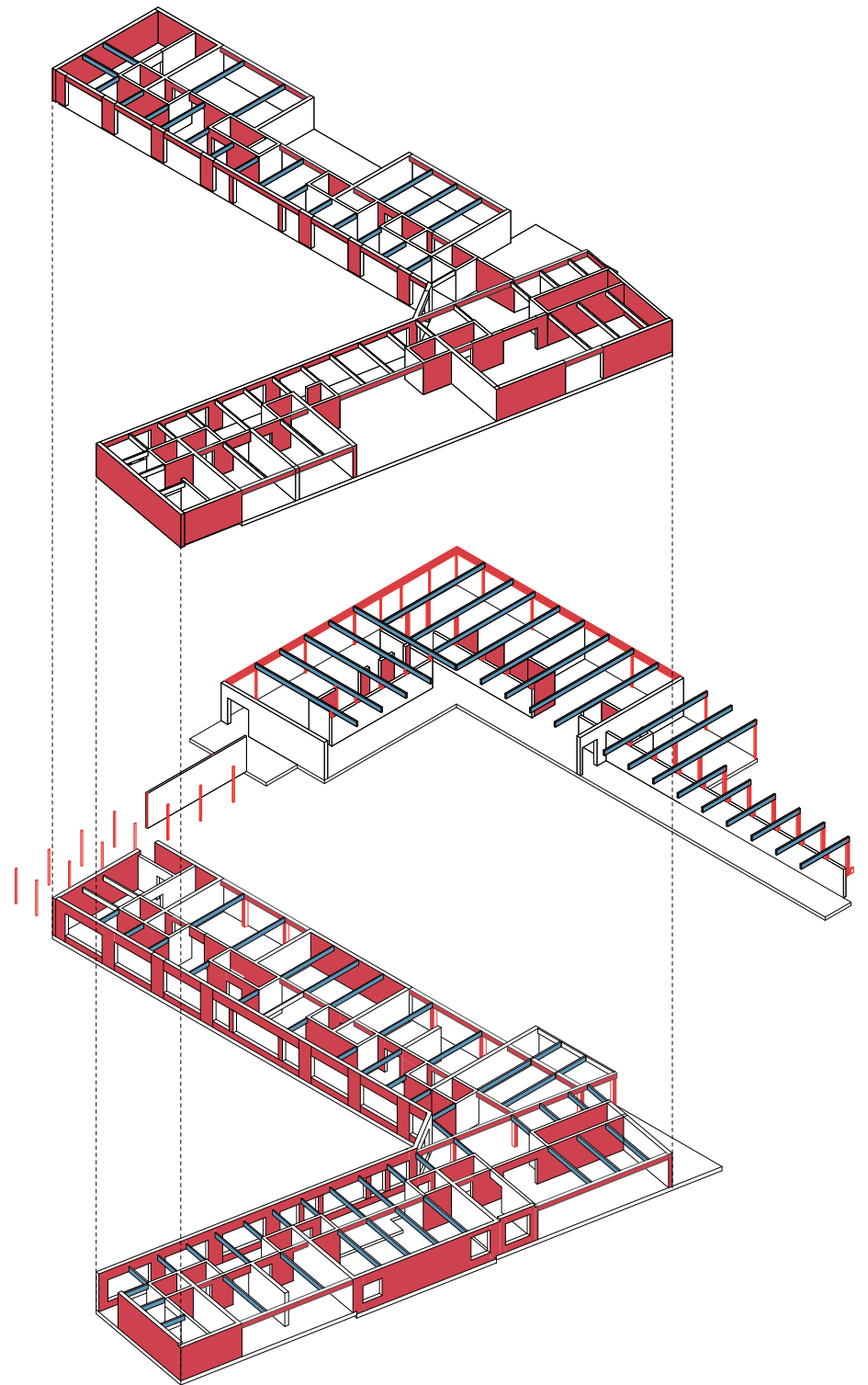



# Elevation - Building 2

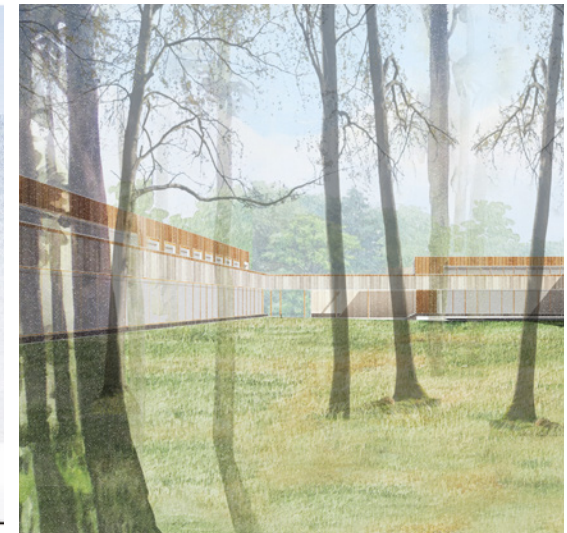
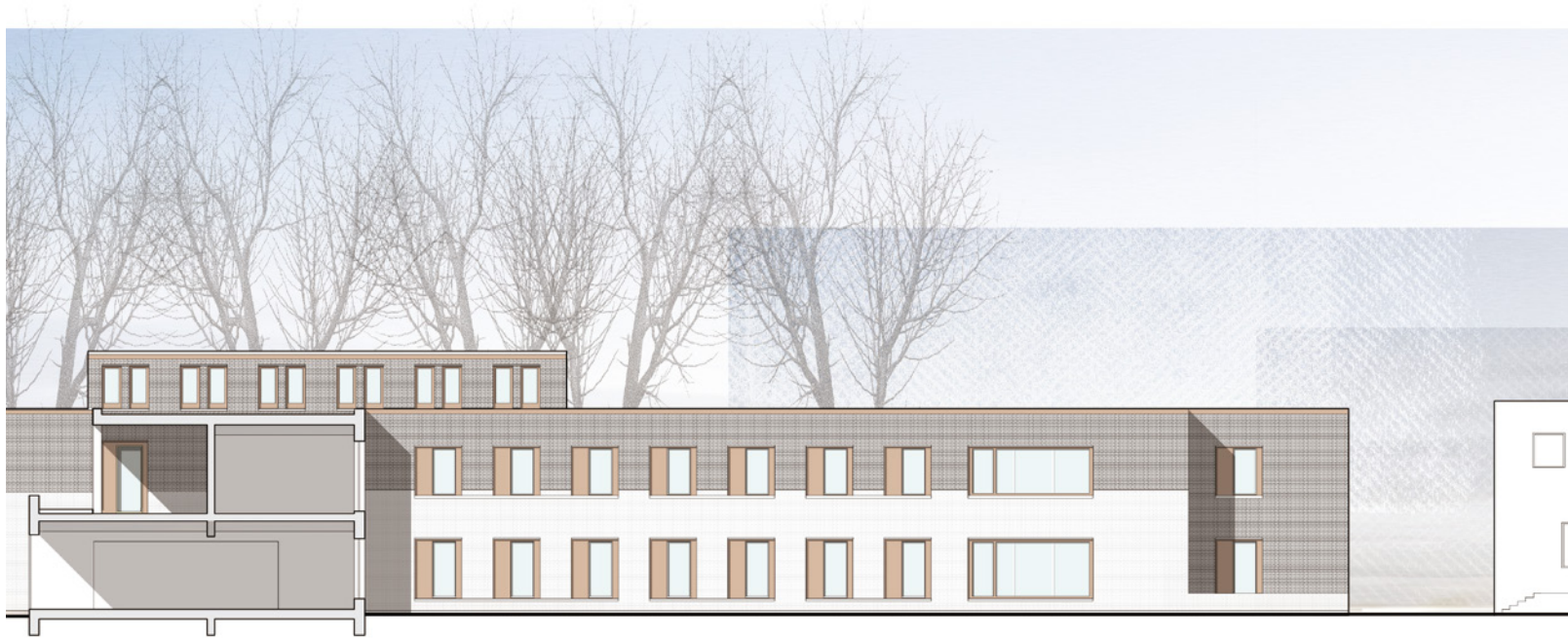

Facade in the grass field

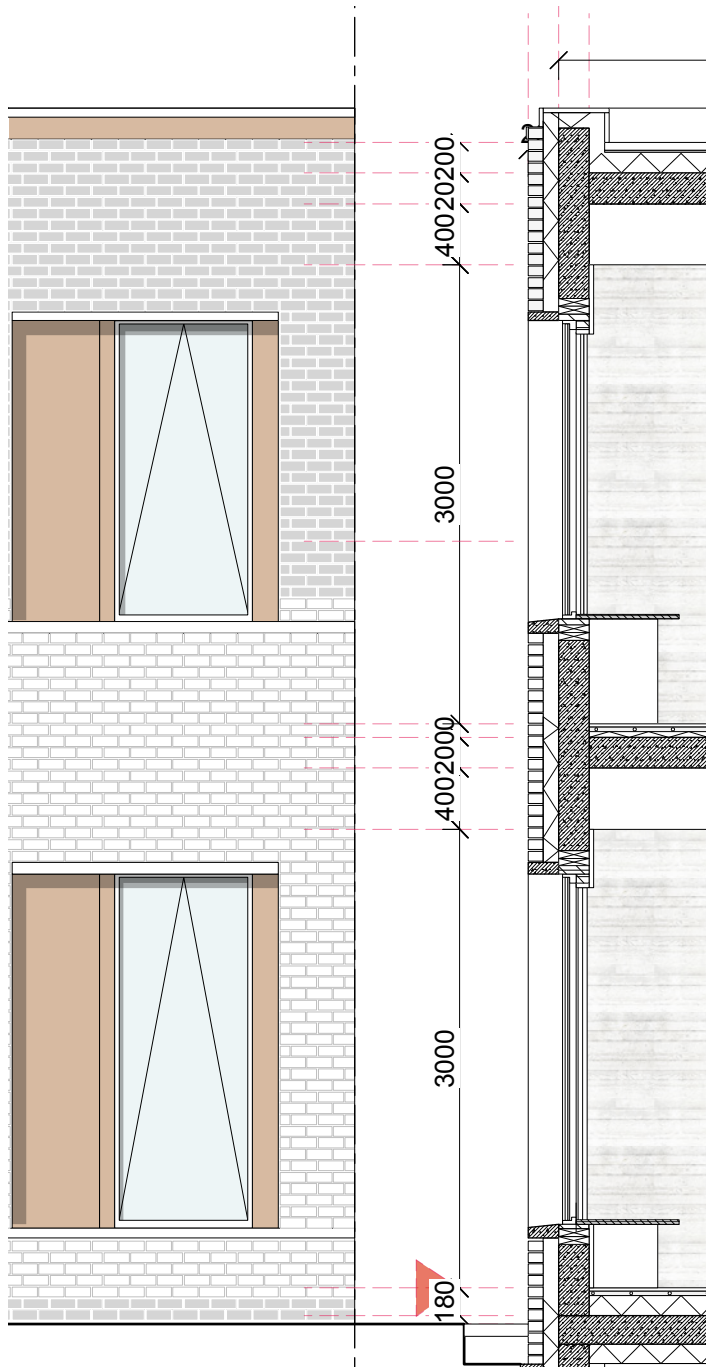

Facade in the forest

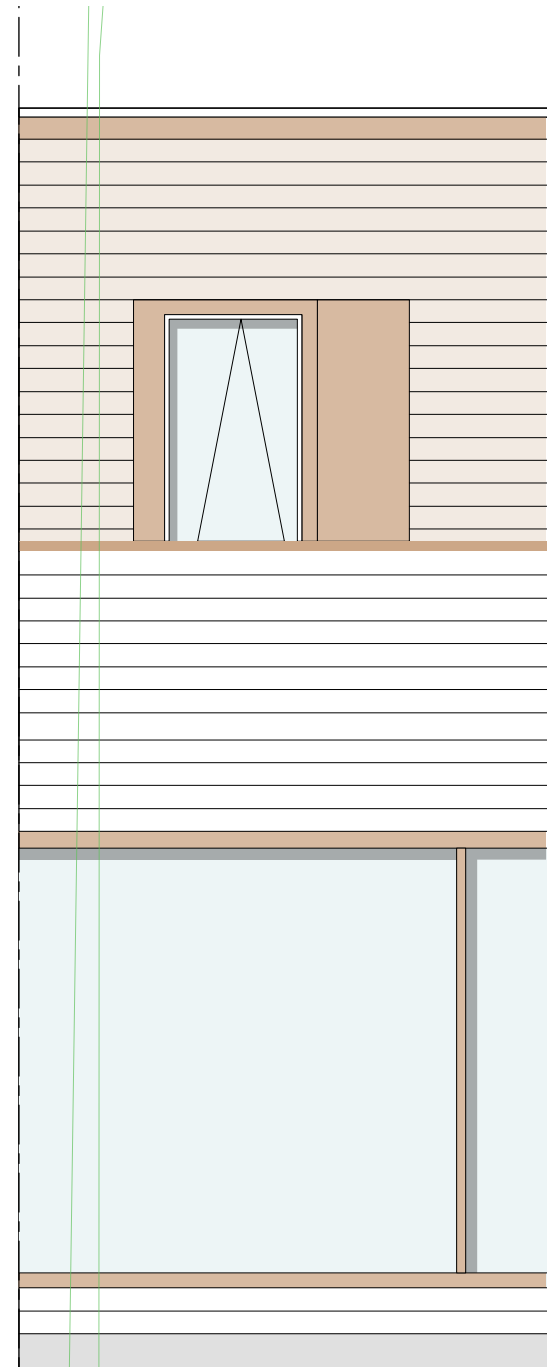
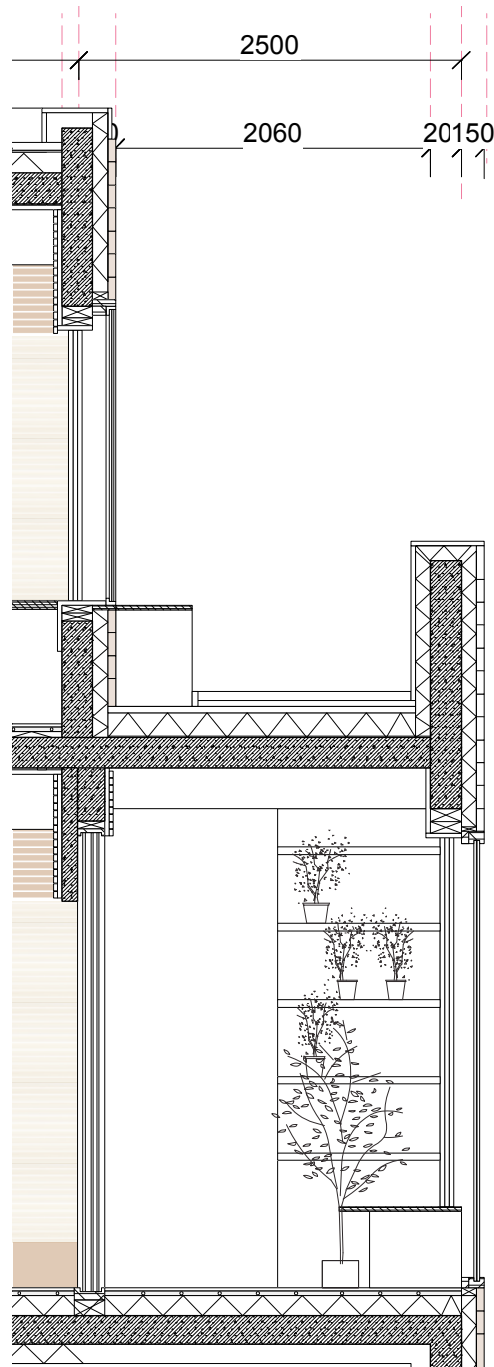

# Unopenable window + shading

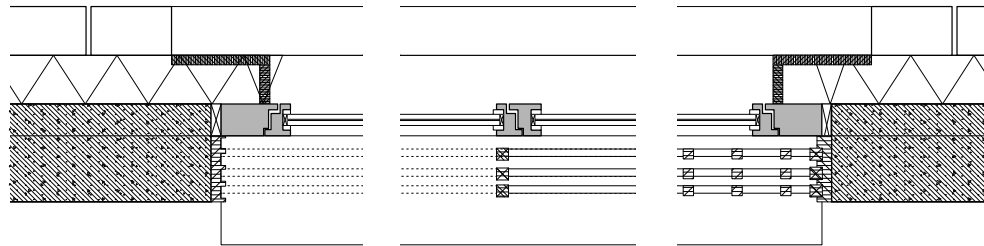
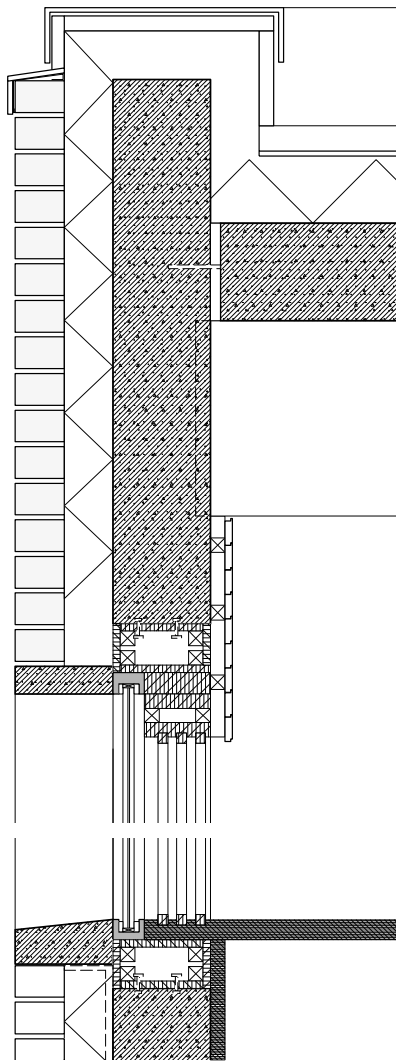

# Openable window + shading

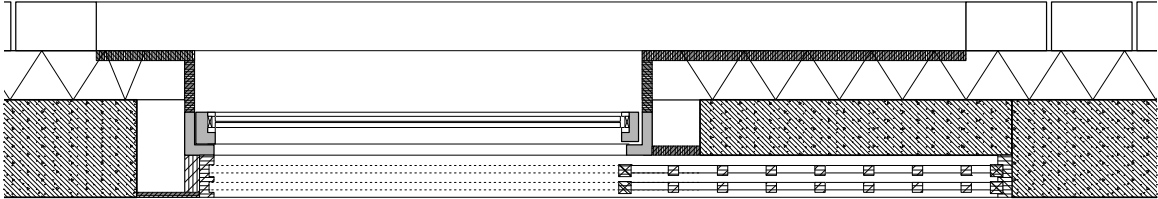
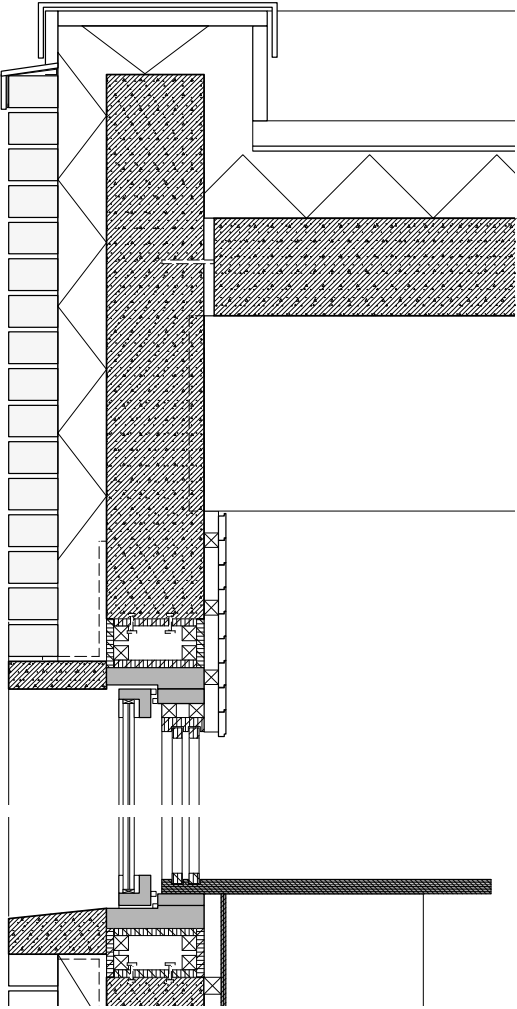





Thank you