



From transport infrastructure to urban infrastructure

Roman Popadiuk

P5 presentation

01 11 2013

Amsterdam Zuidas

Hybrid Buildings Graduation Studio

Tutors: Olindo Caso, Pierre Jennen

External examiner: Karel Vollers

“The time has come to approach architecture urbanistically and urbanism architecturally”

Alison Smithson, 1968

urban matters:

infrastructure vs city:
separation and connectivity



transportation node and the city



architecture: generic vs specific

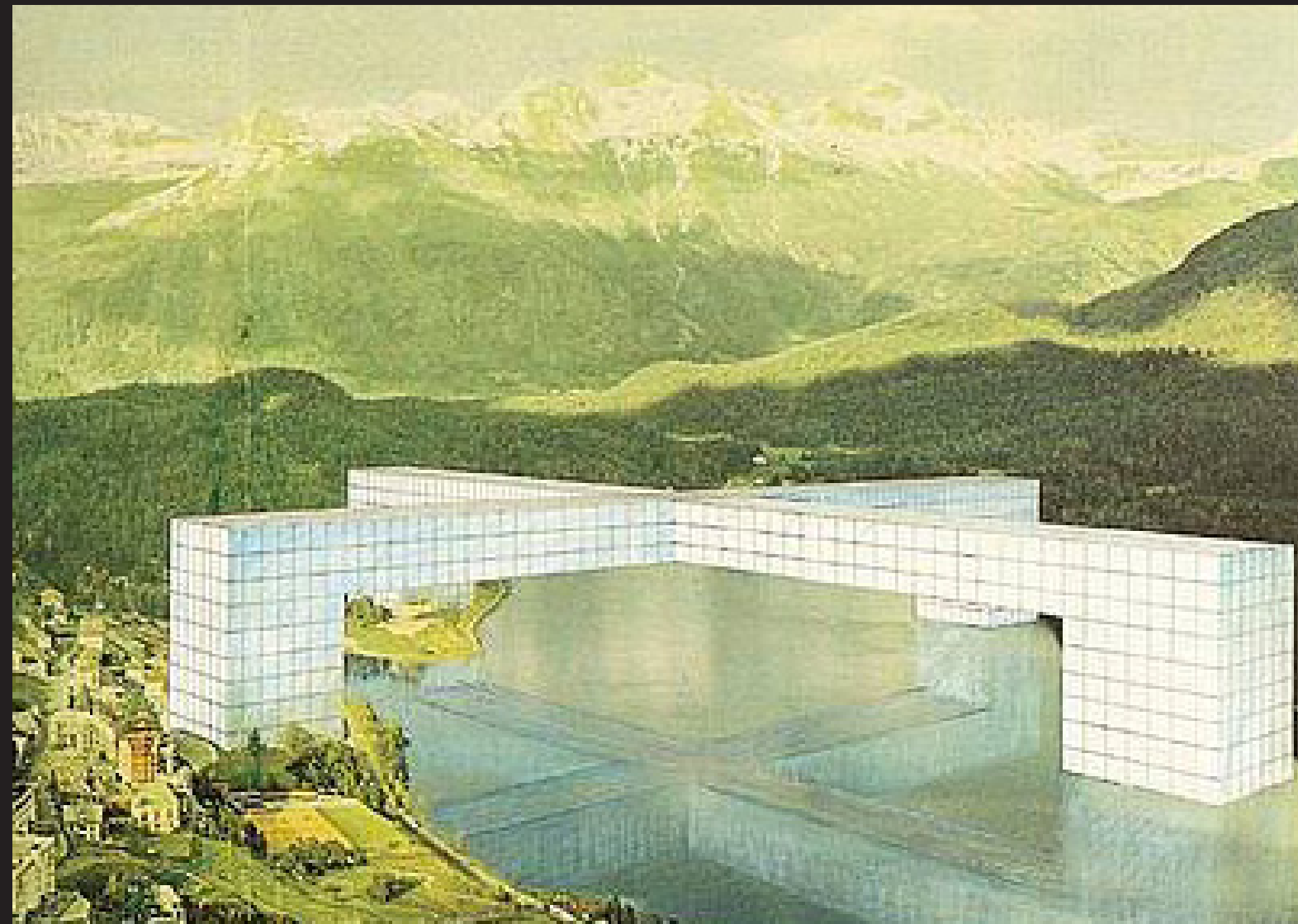

Il monumento continuo
Superstudio

The Context

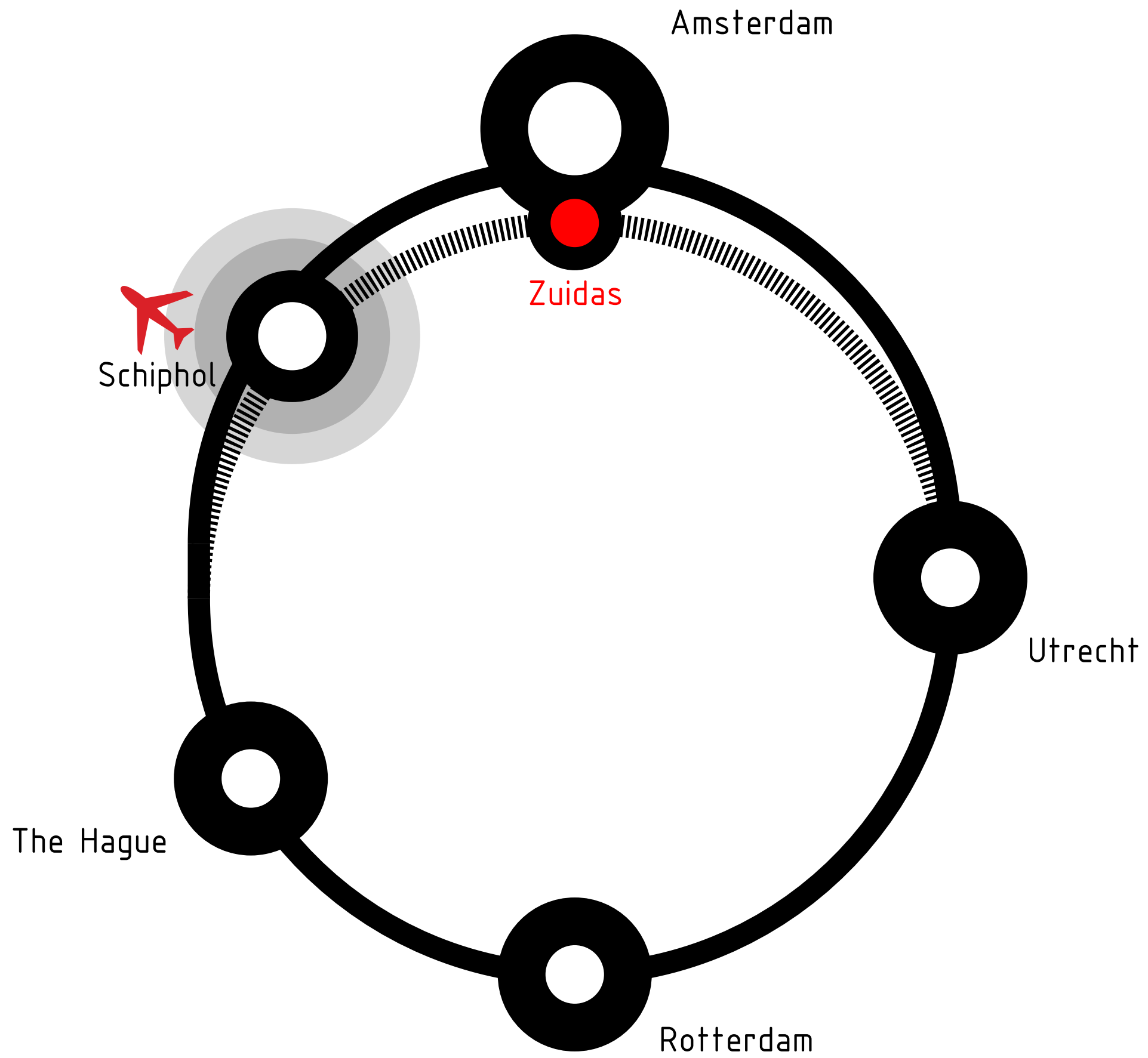



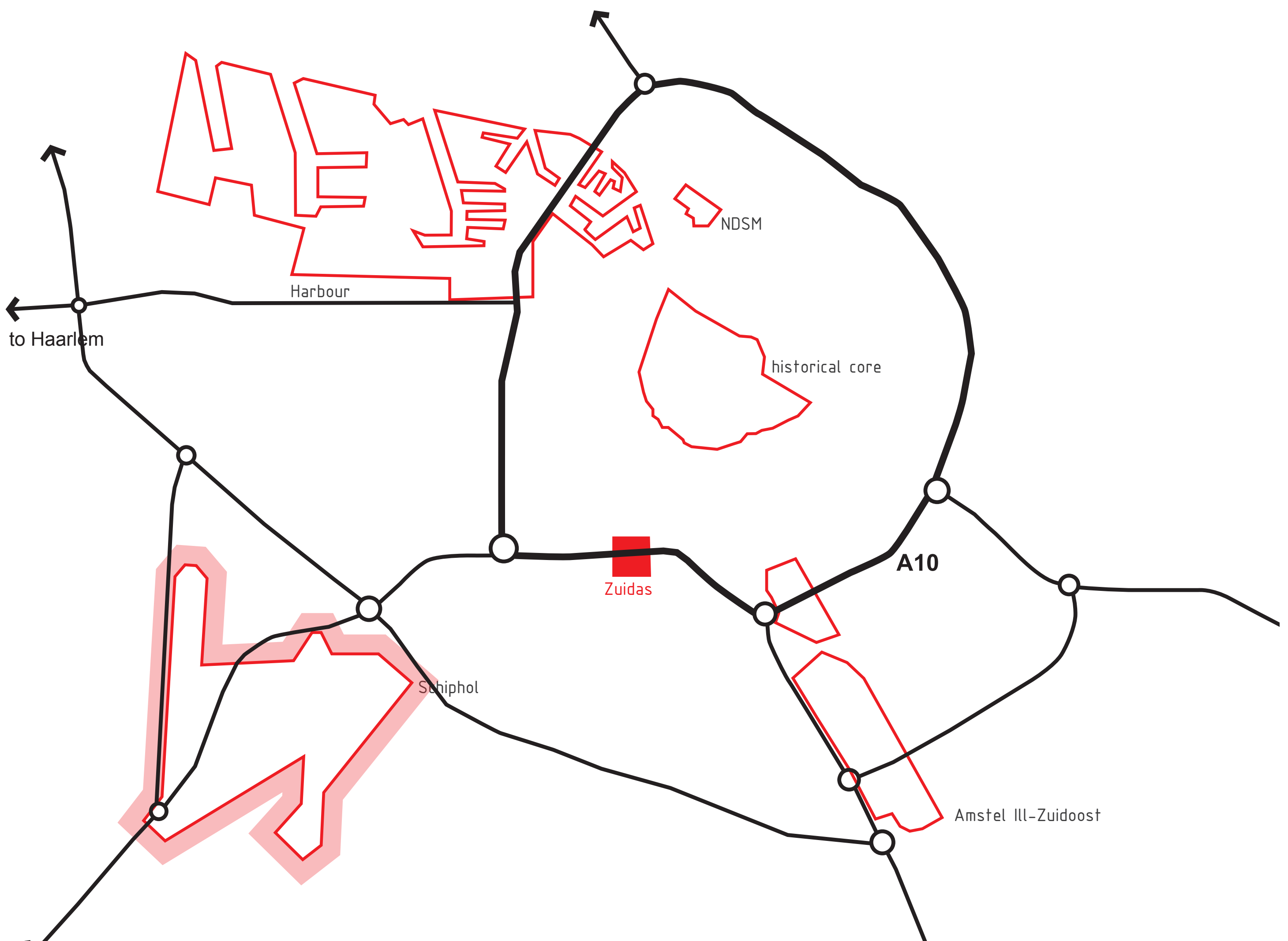

to Haarlem

Harbour

NDSM

historical core

Zuidas

A10

Schiphol

Amstel III-Zuidoost

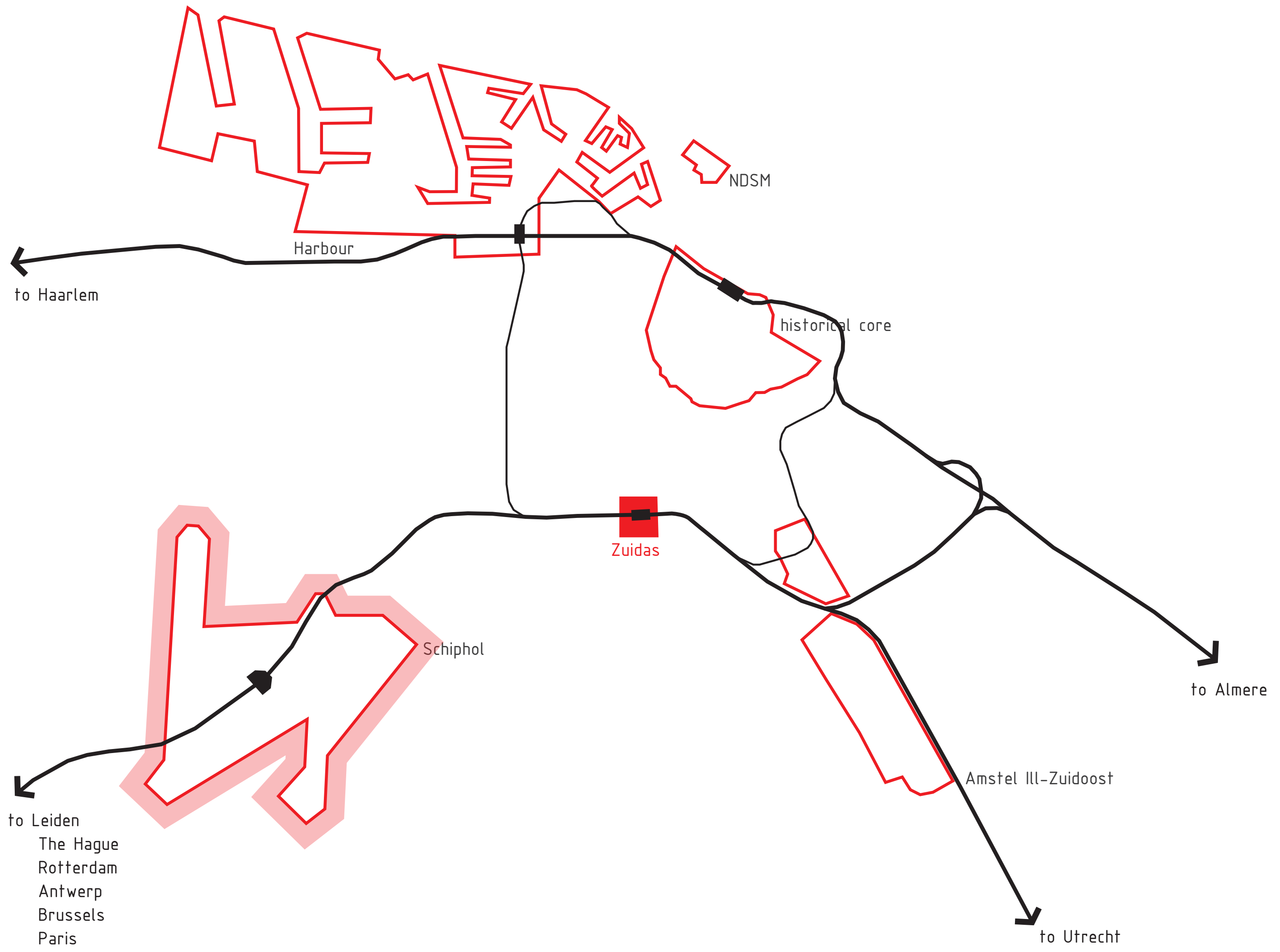



Beatrixpark

Amsterdam RAI

CBD
Zuidas

Vrije Universiteit



Christian de Portzamparc, Metropolis



infrastructure

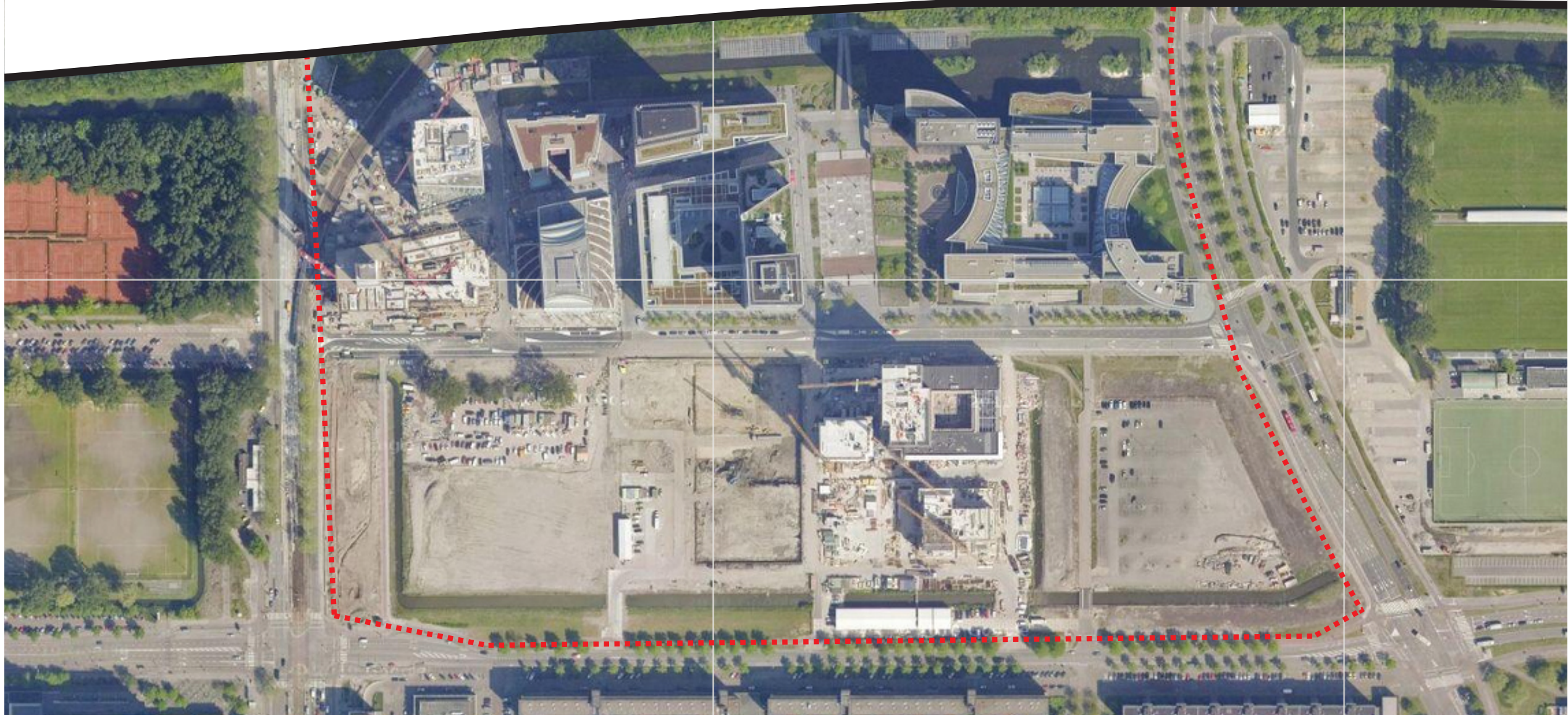











Infrastructure

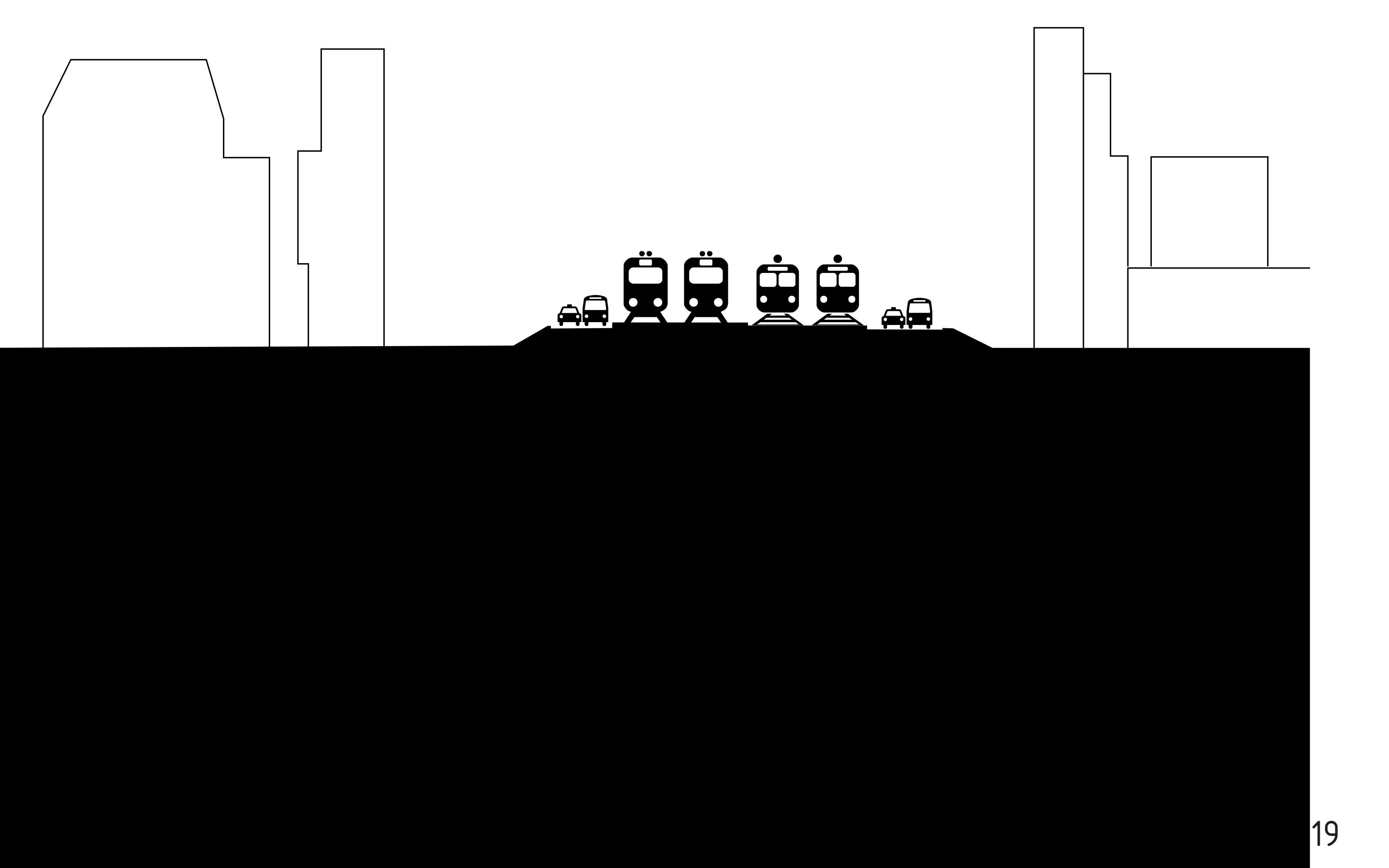



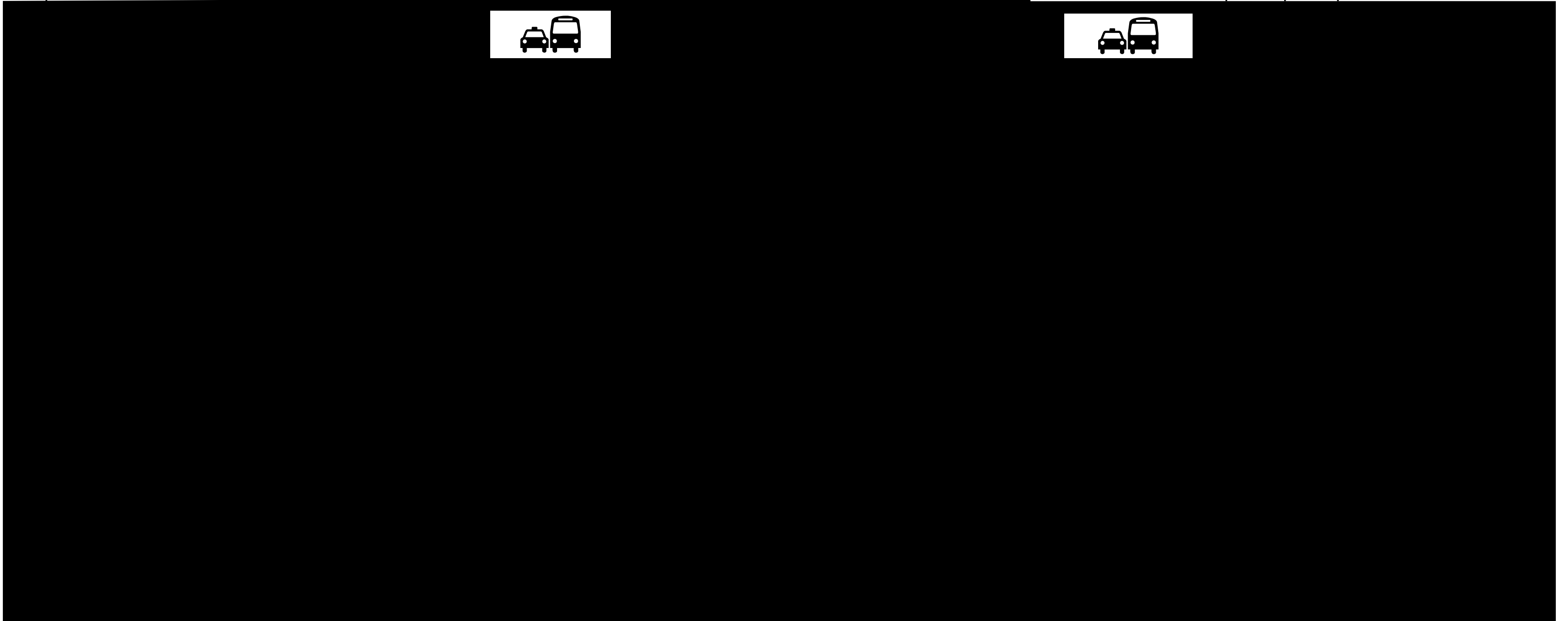
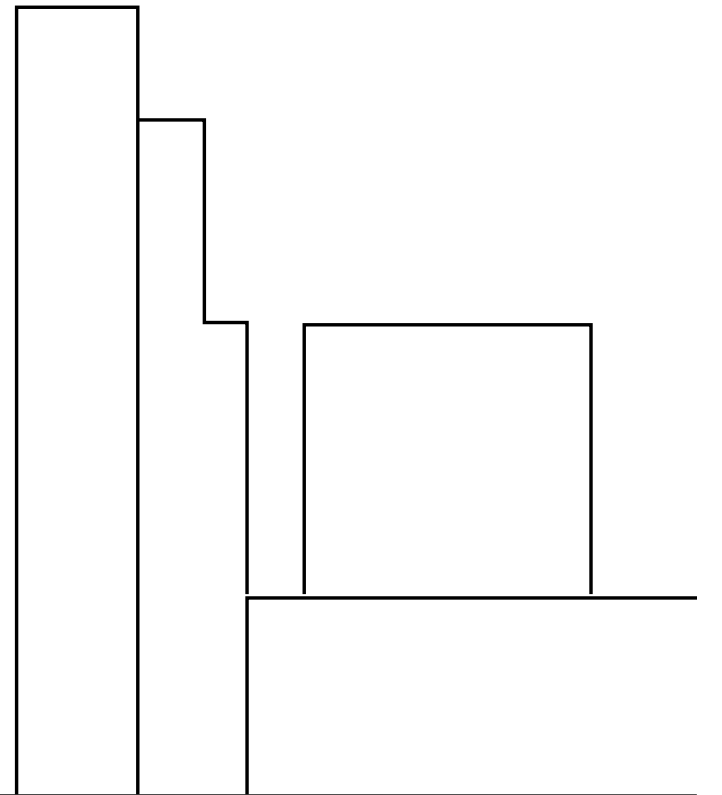
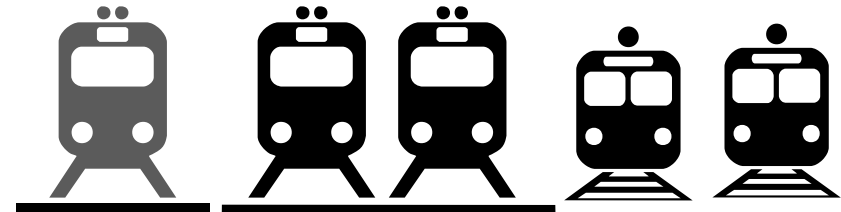
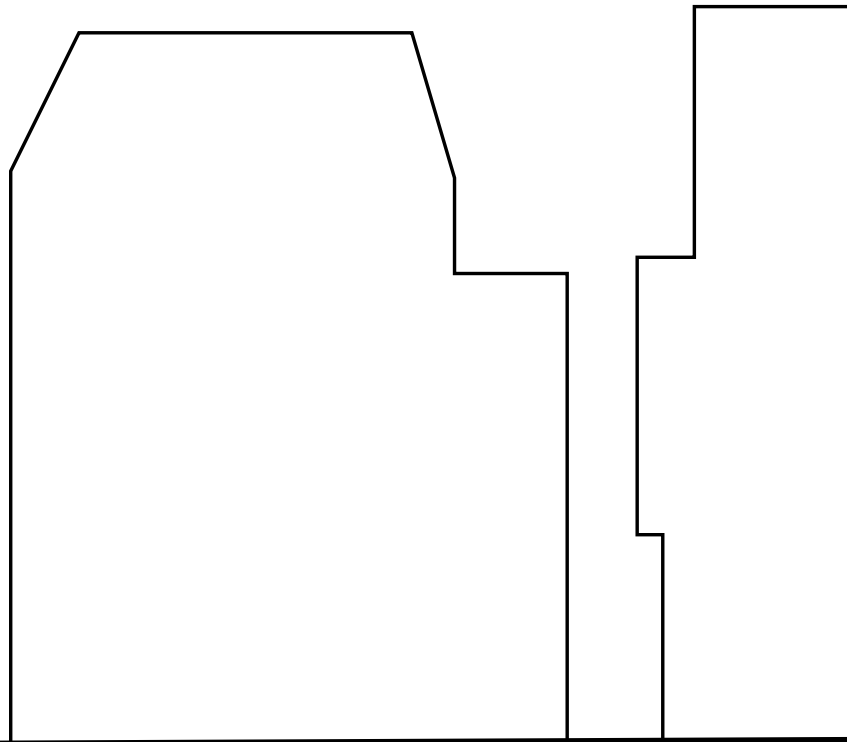

infrastructure

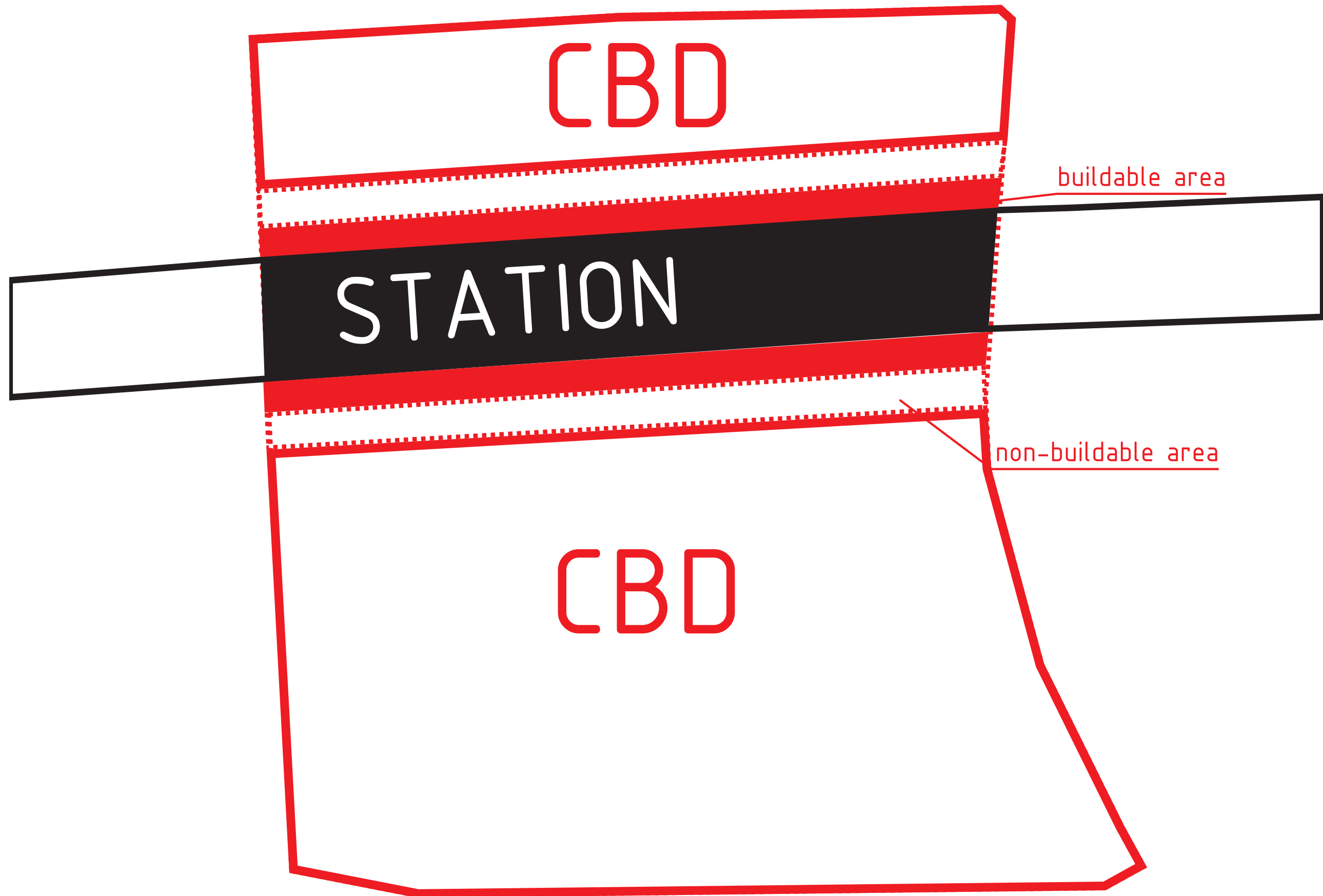

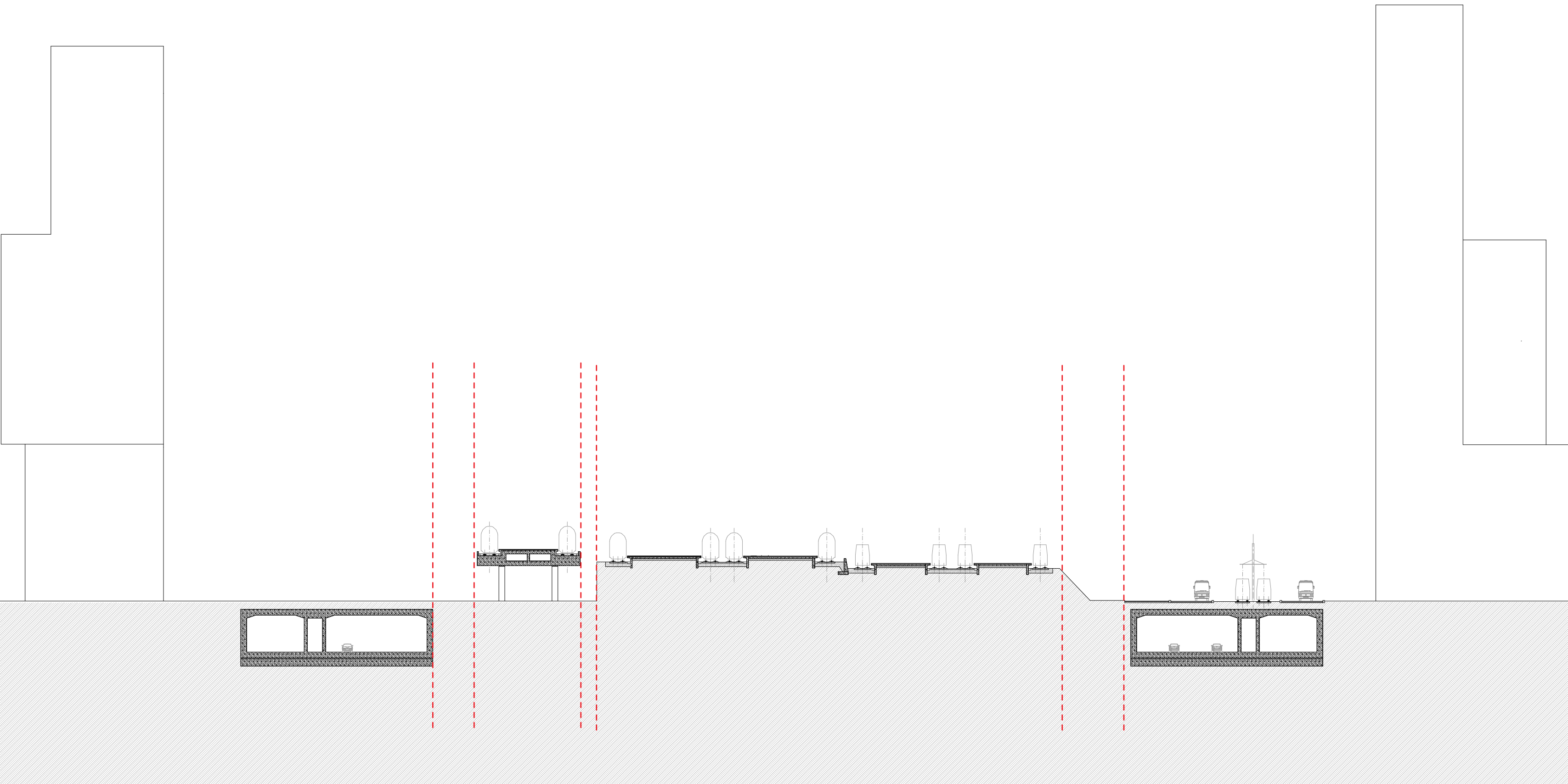

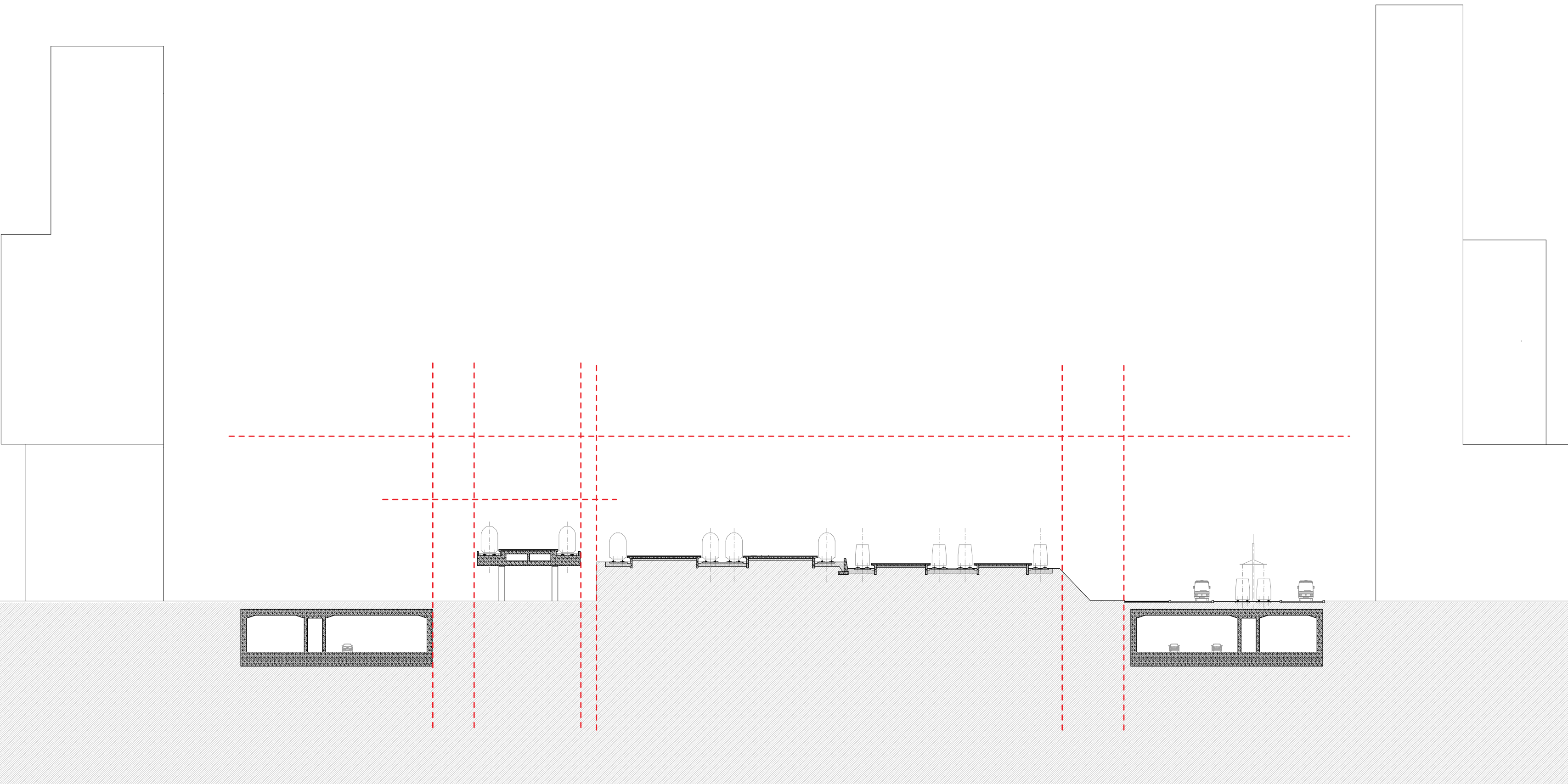

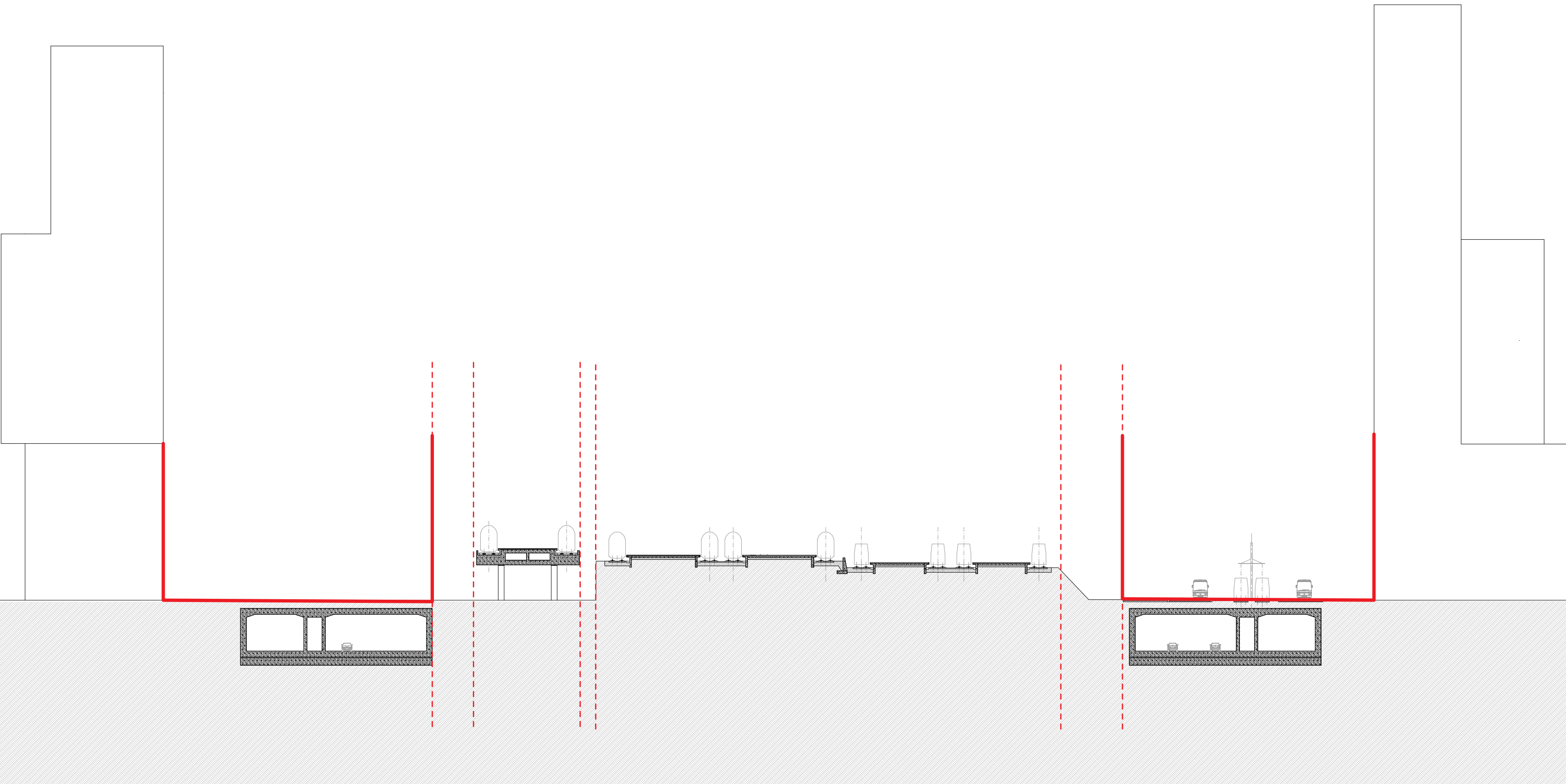

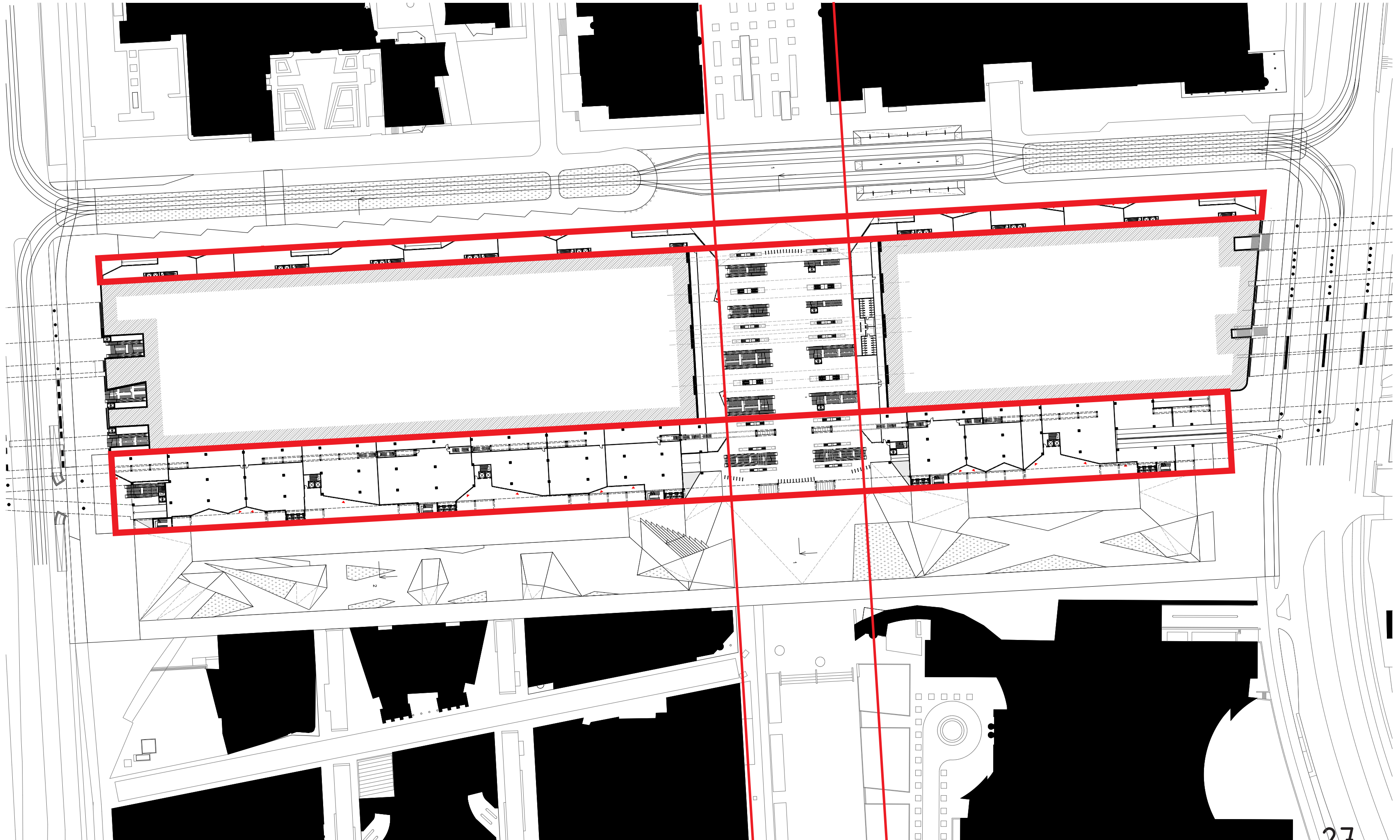

Trainstation and the city

Anvers. — La Gare.







Programmatic integration

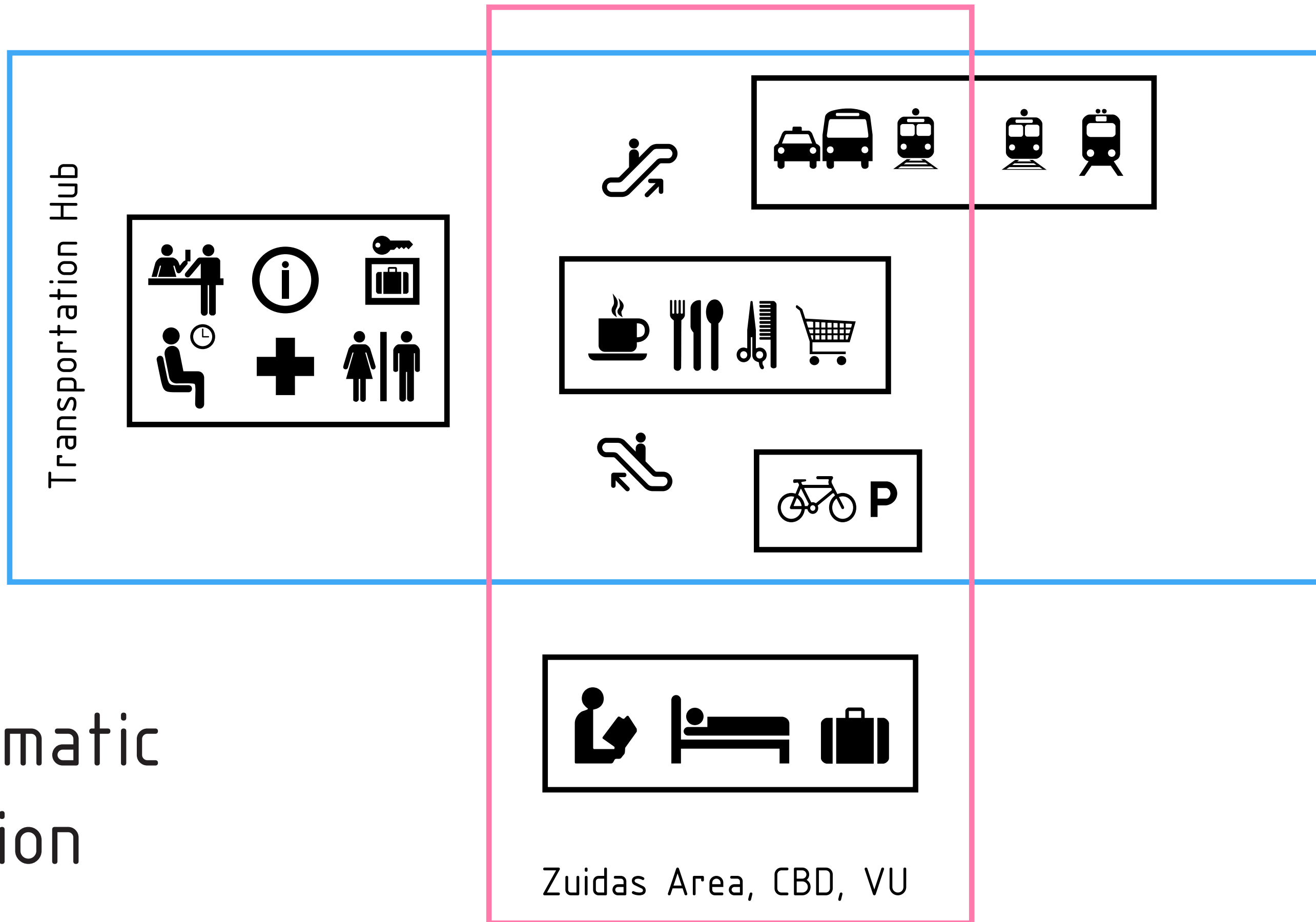

Spatial integration

additional program

platforms

groundfloor

underground parking

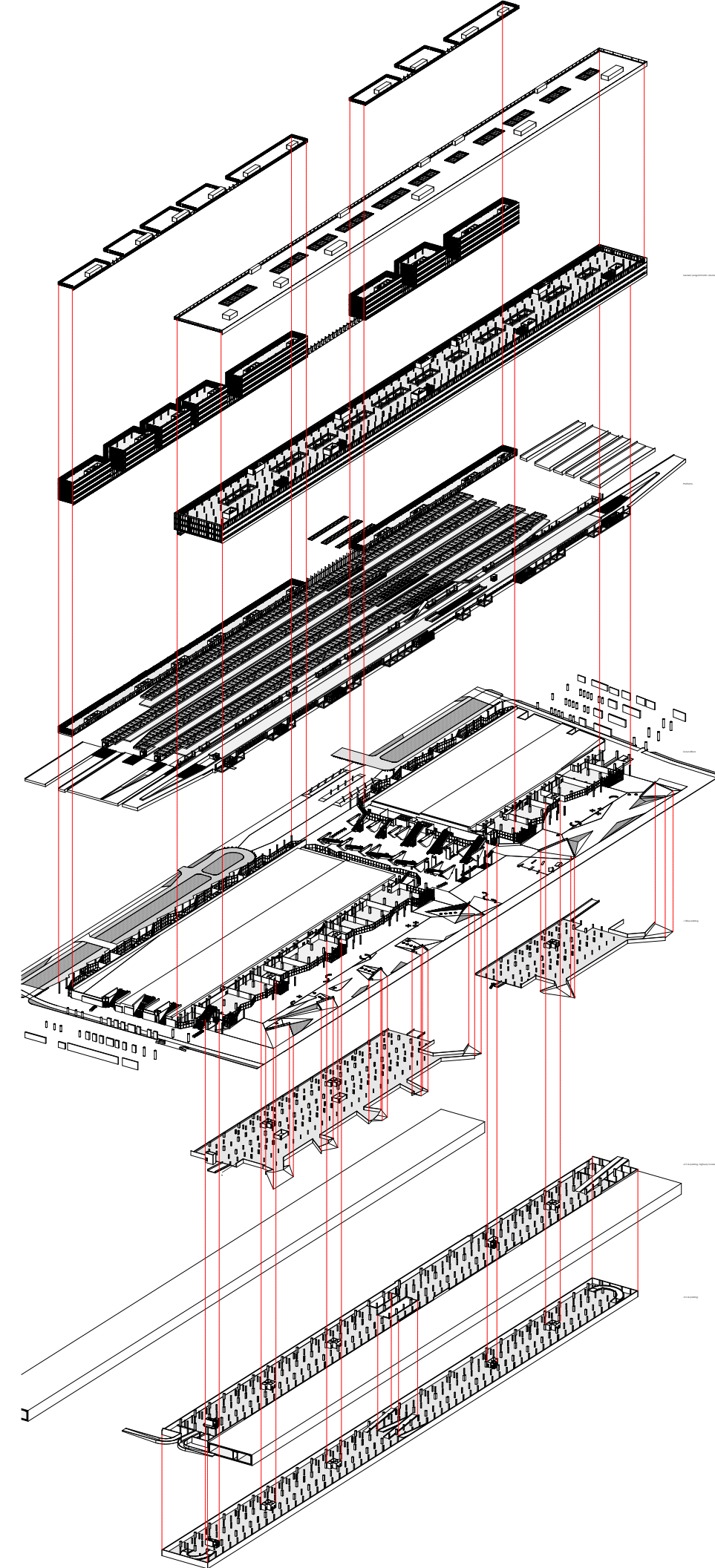

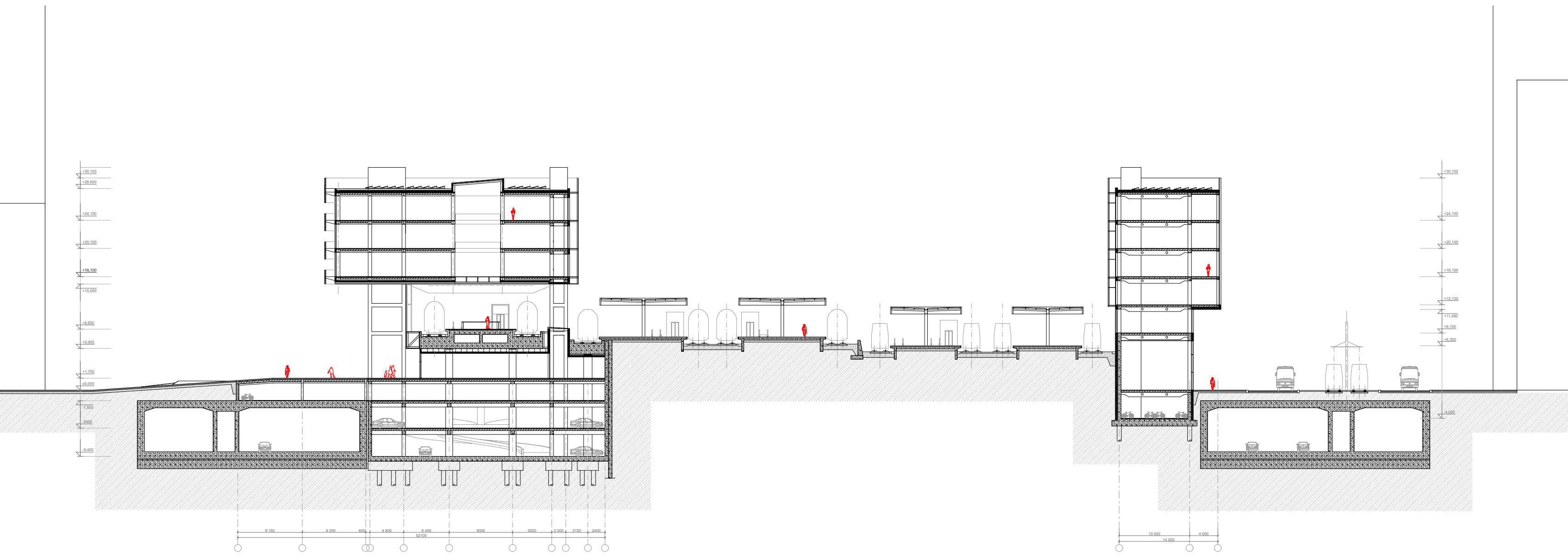

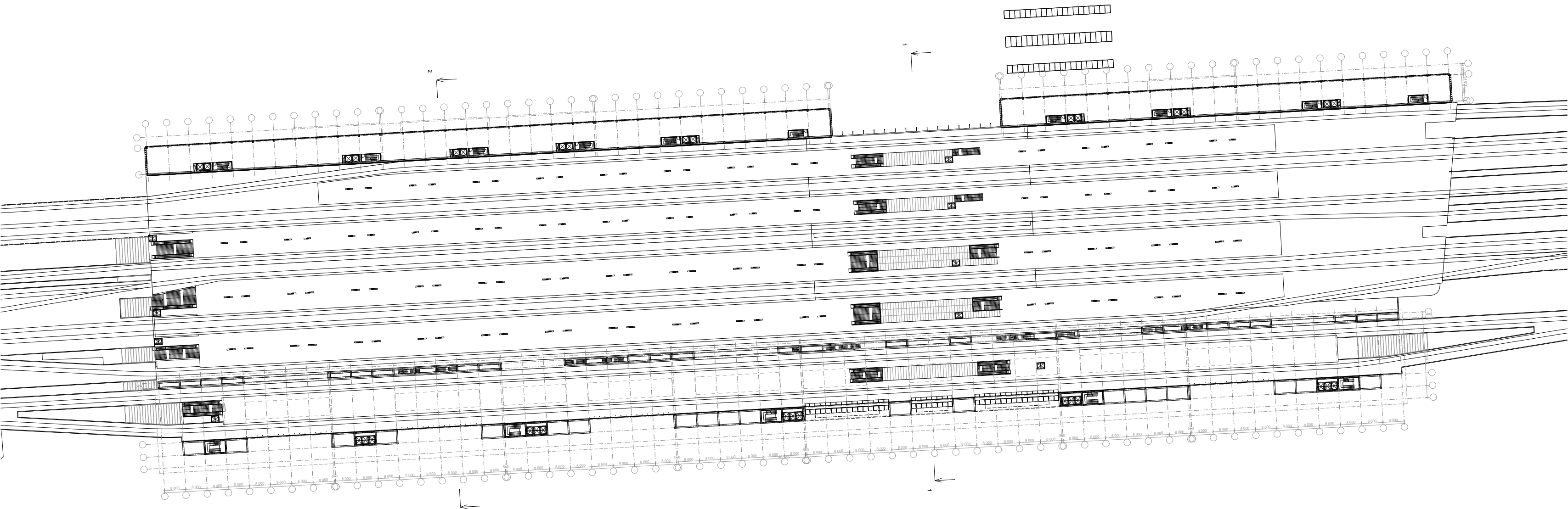

1:500

+ 8.100

1.

- 1,400

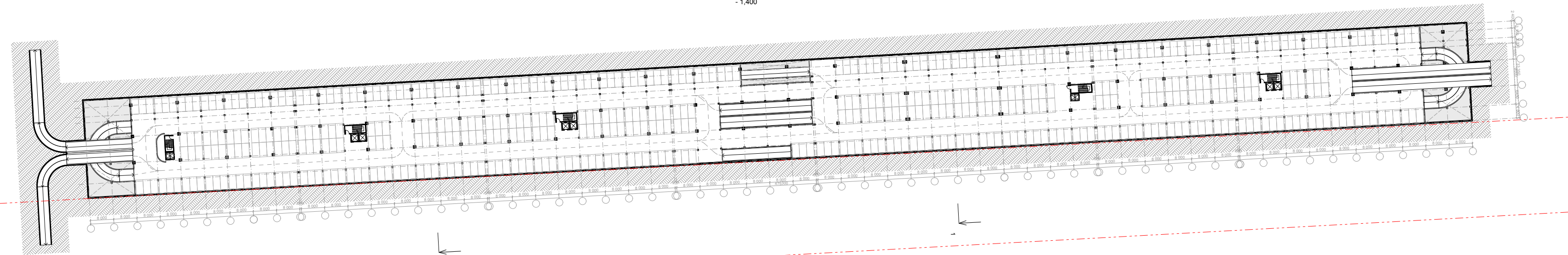

- 5,400

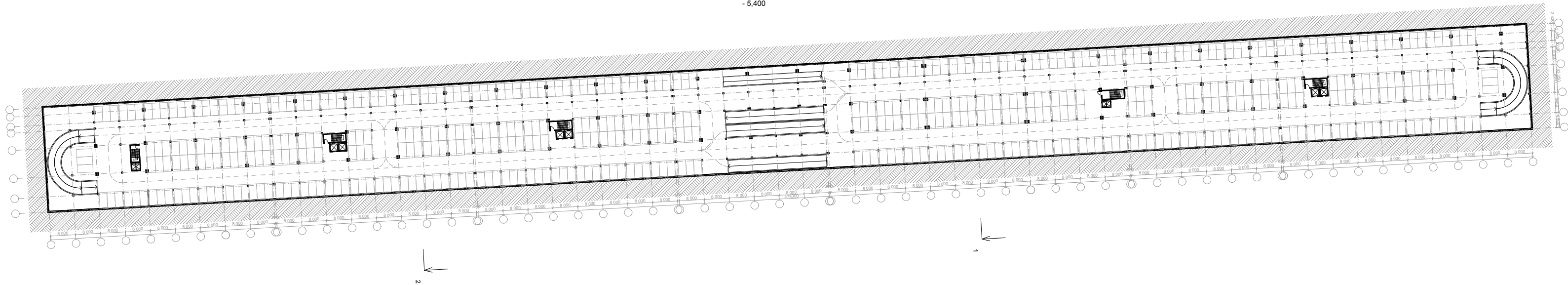

- 9,400

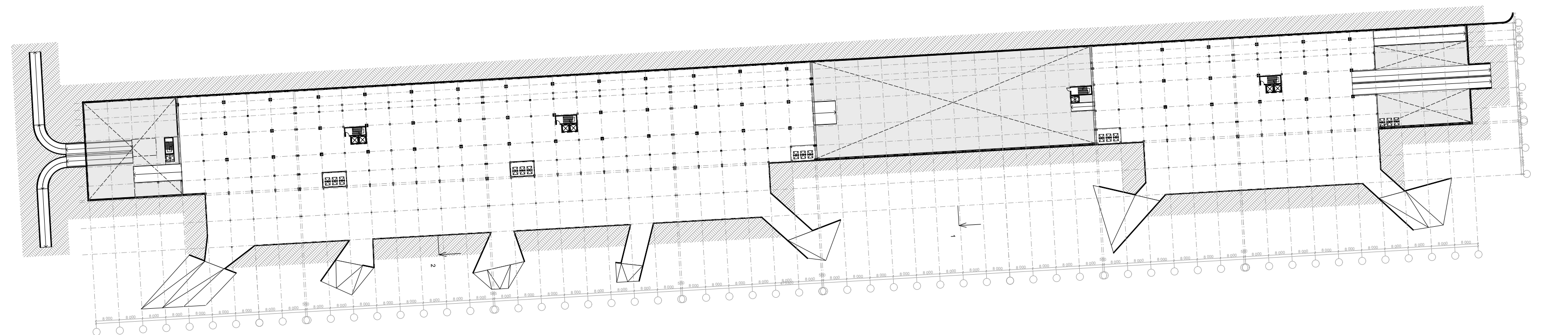
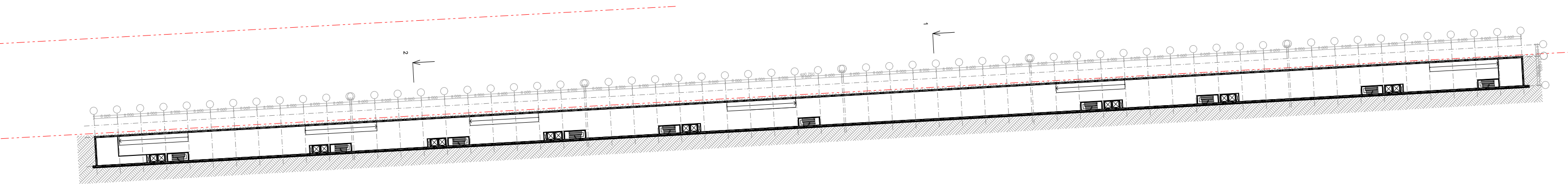

Generic

Programming after Program

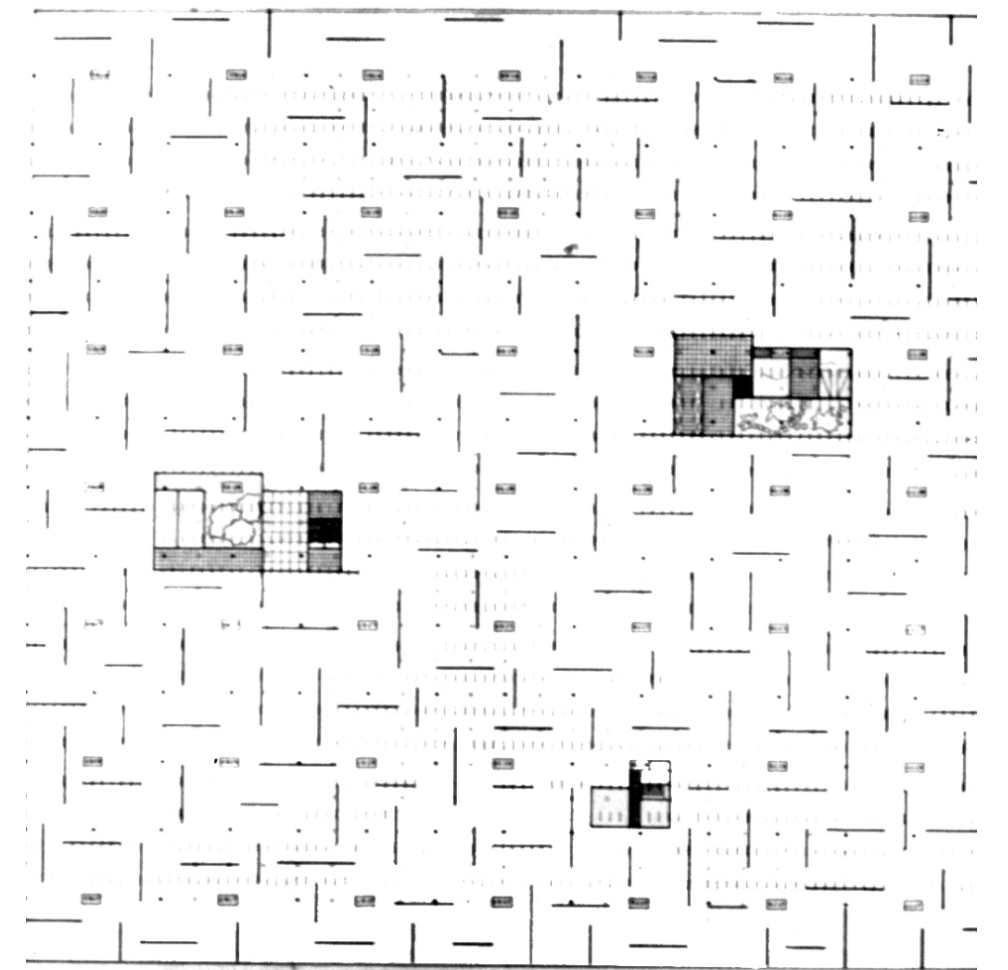
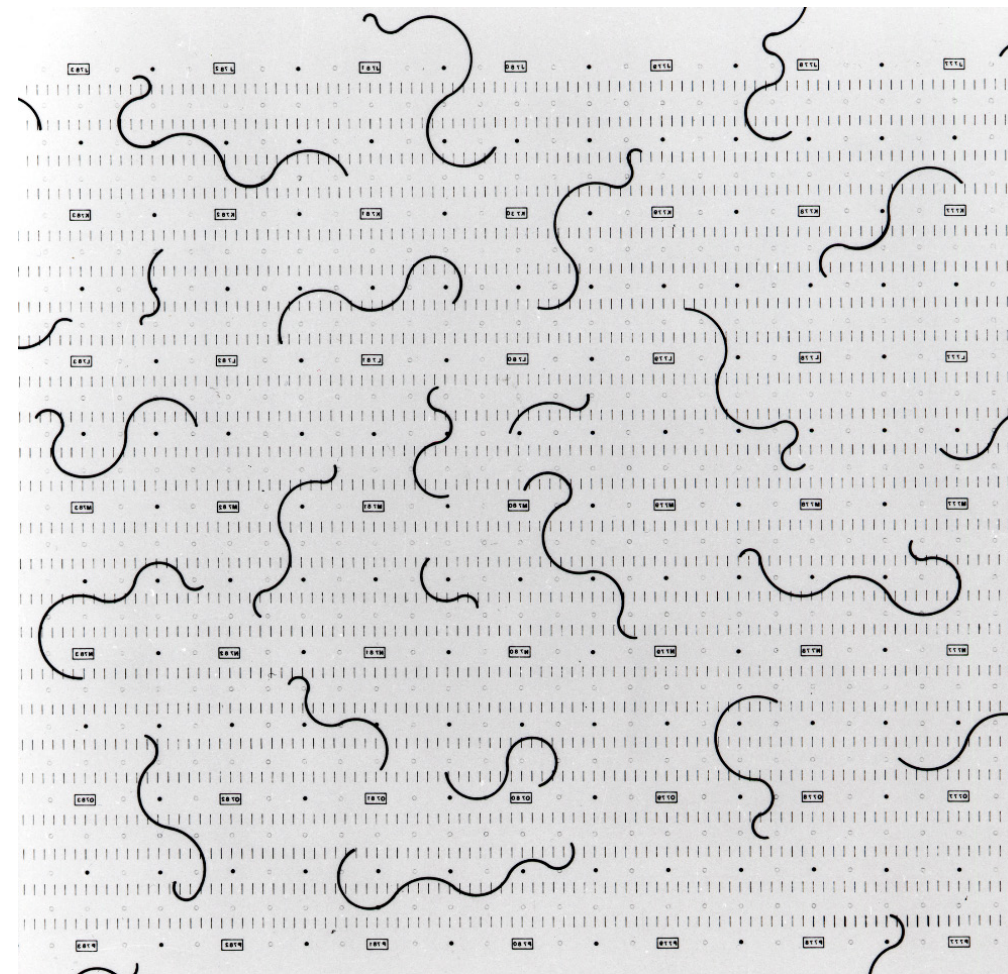
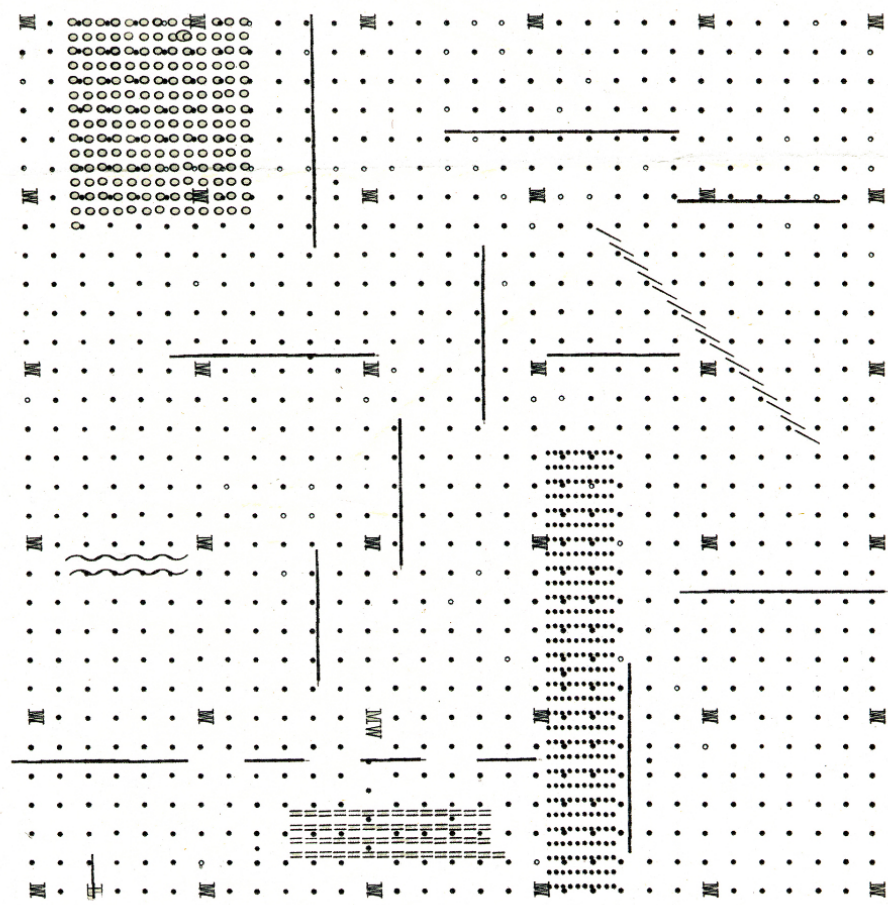

Archizoom 'No Stop City'

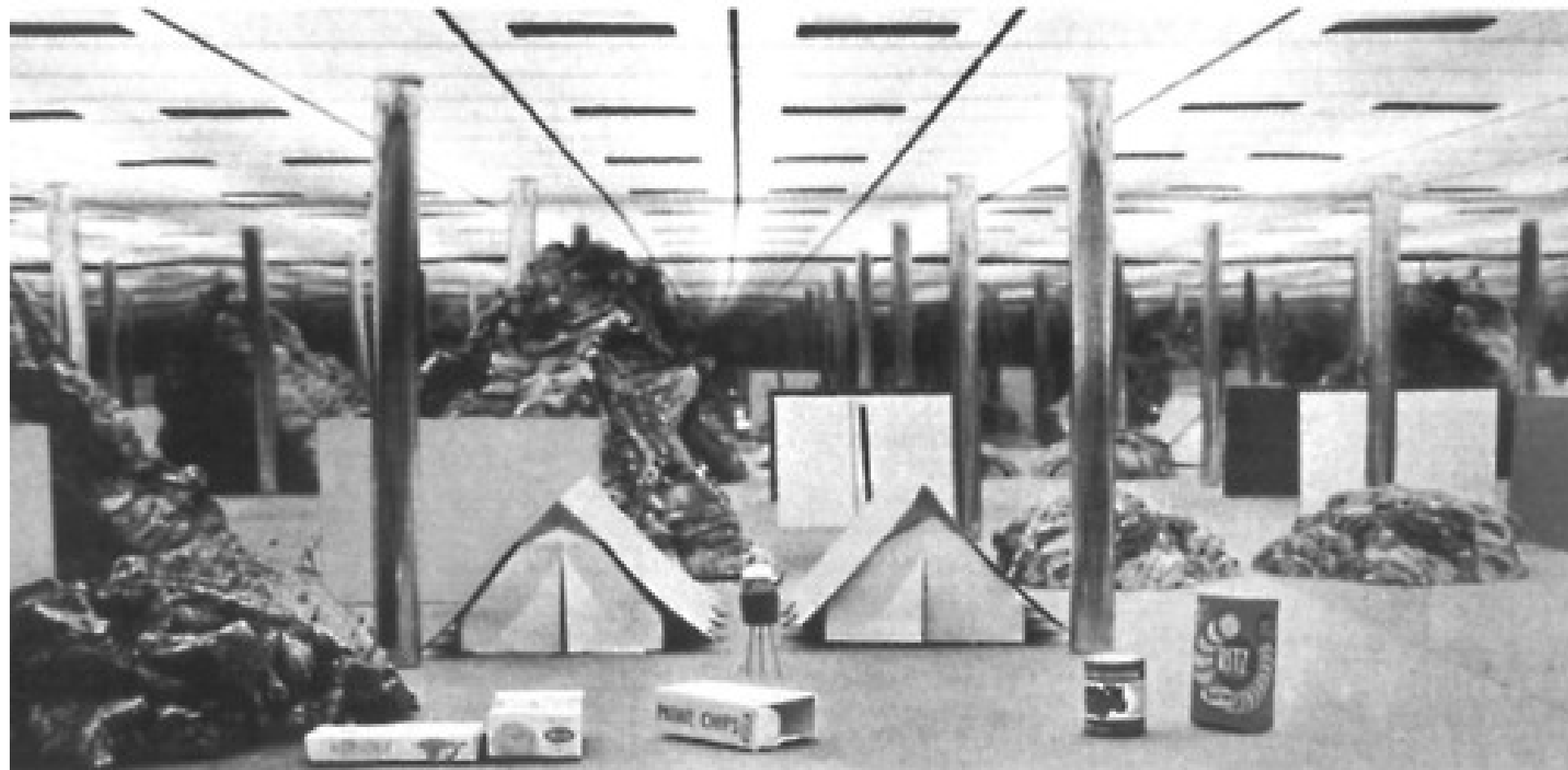

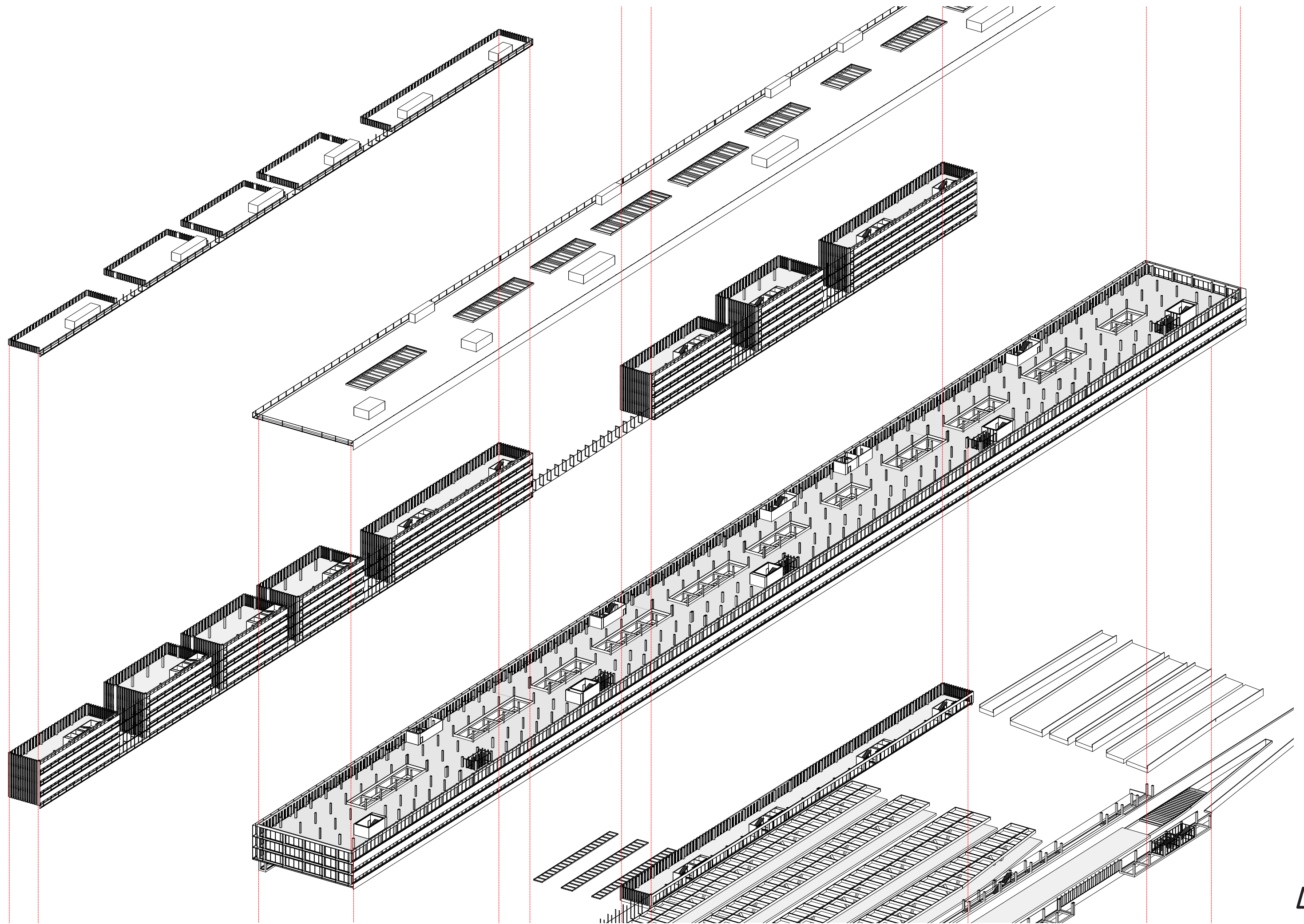

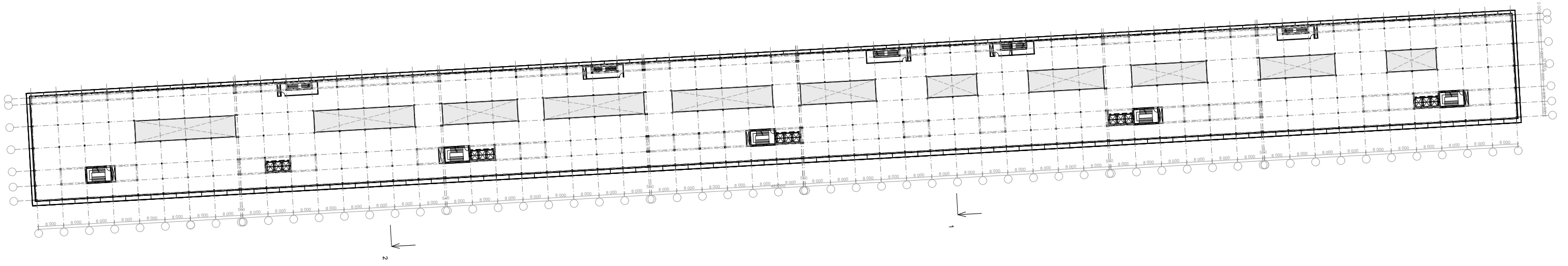
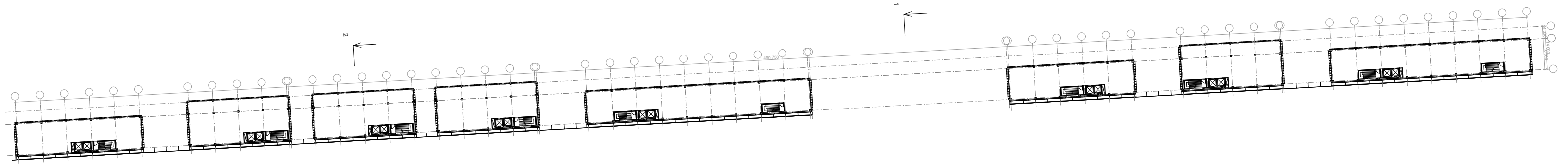

1:500

+ 21,100

5.

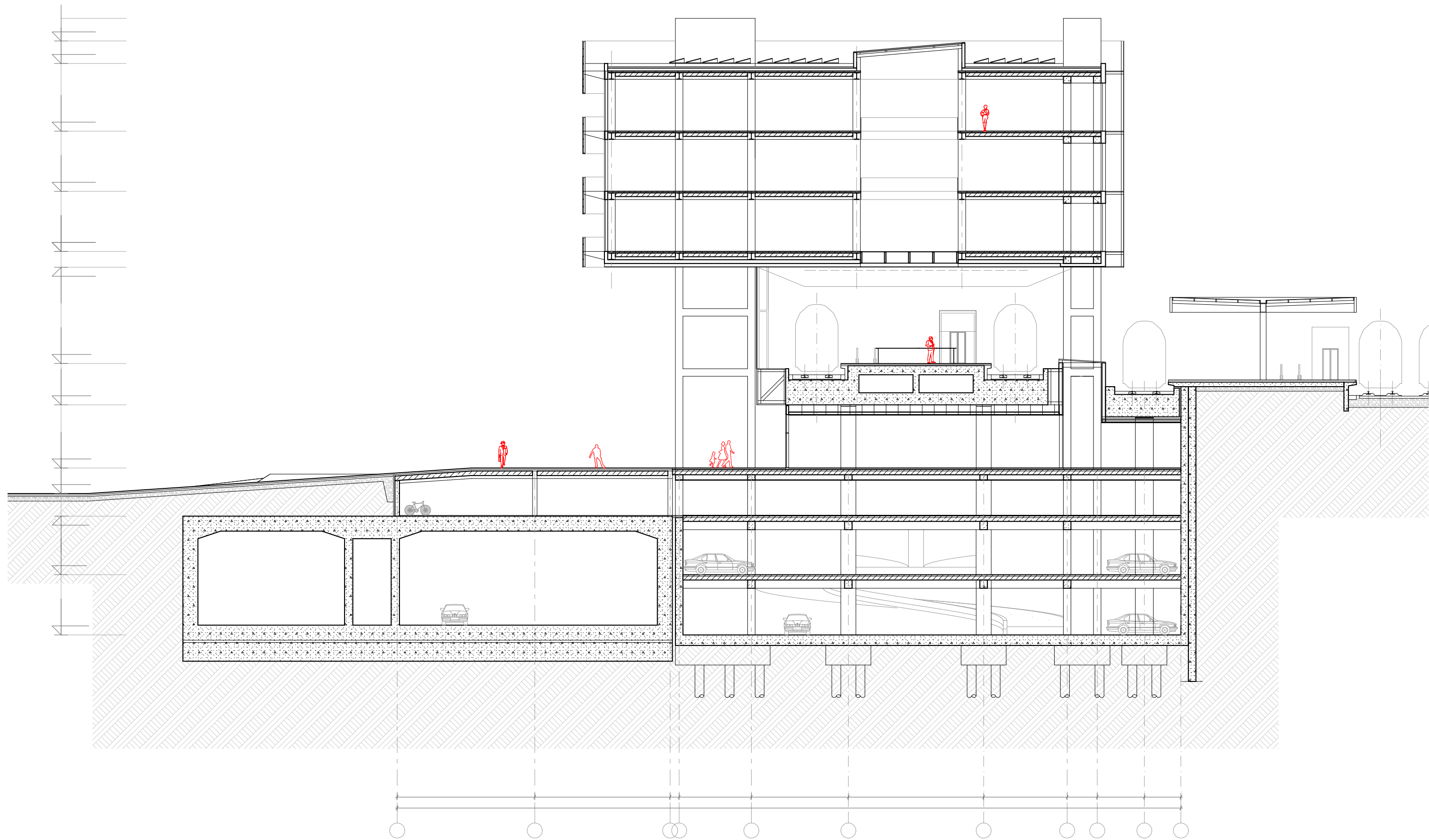

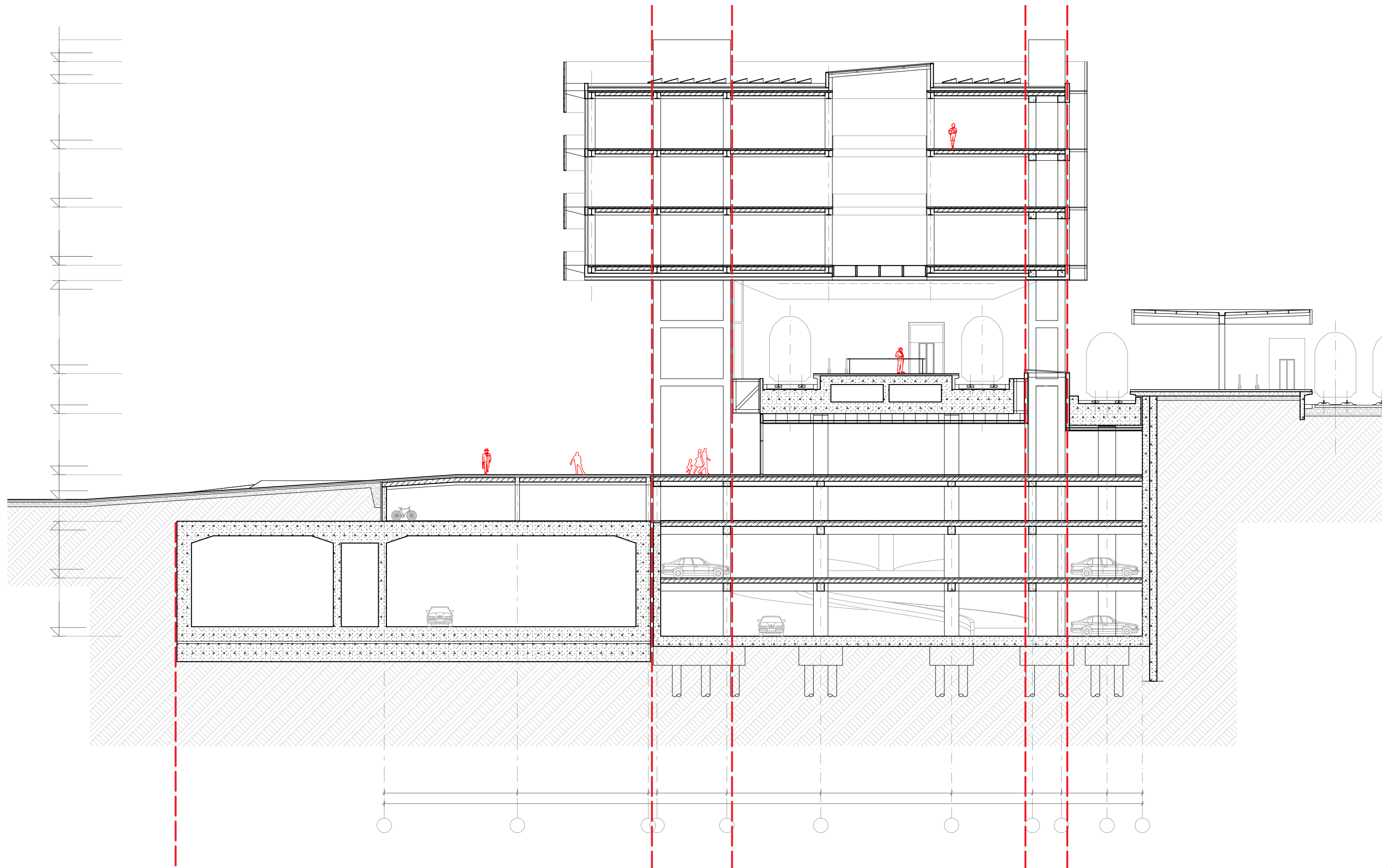

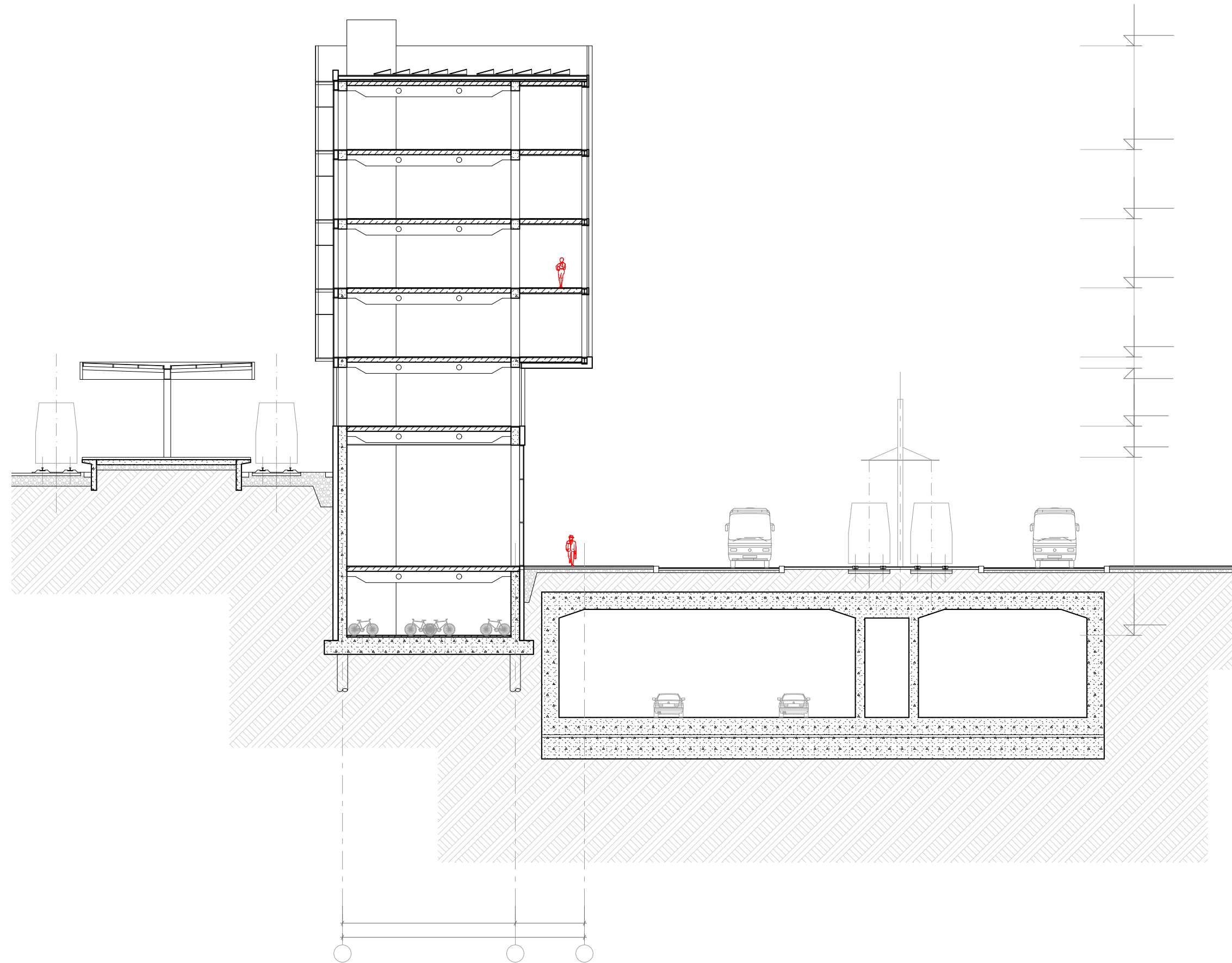

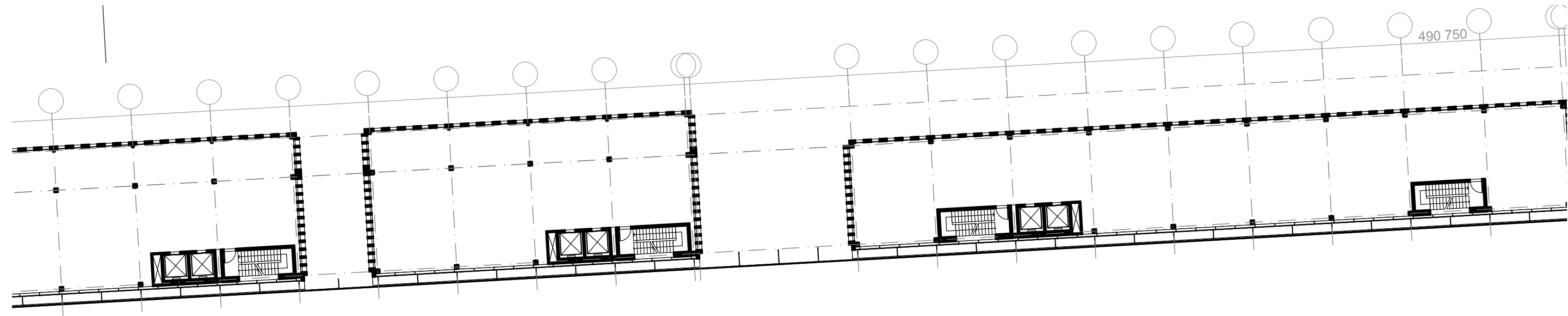

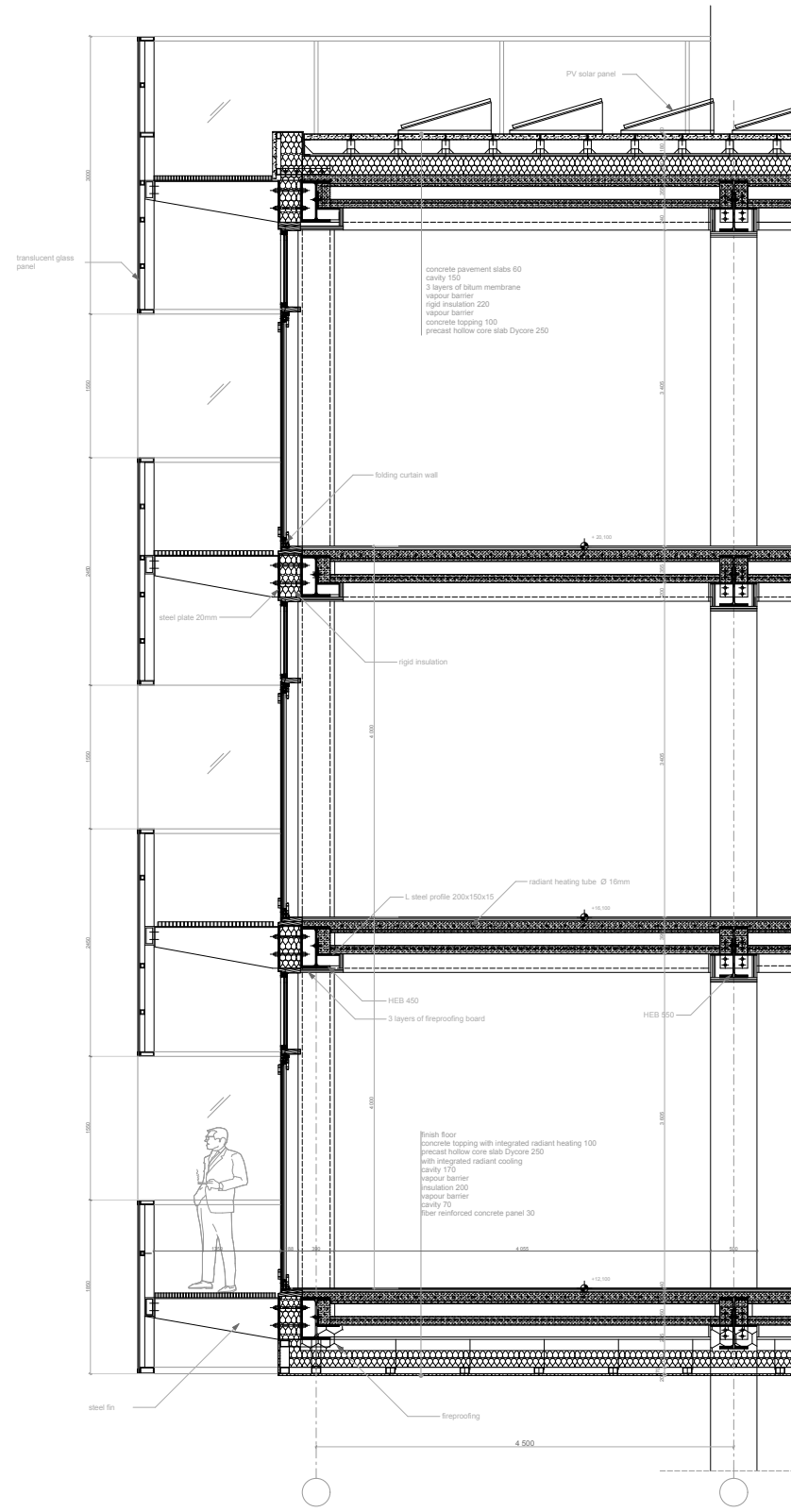
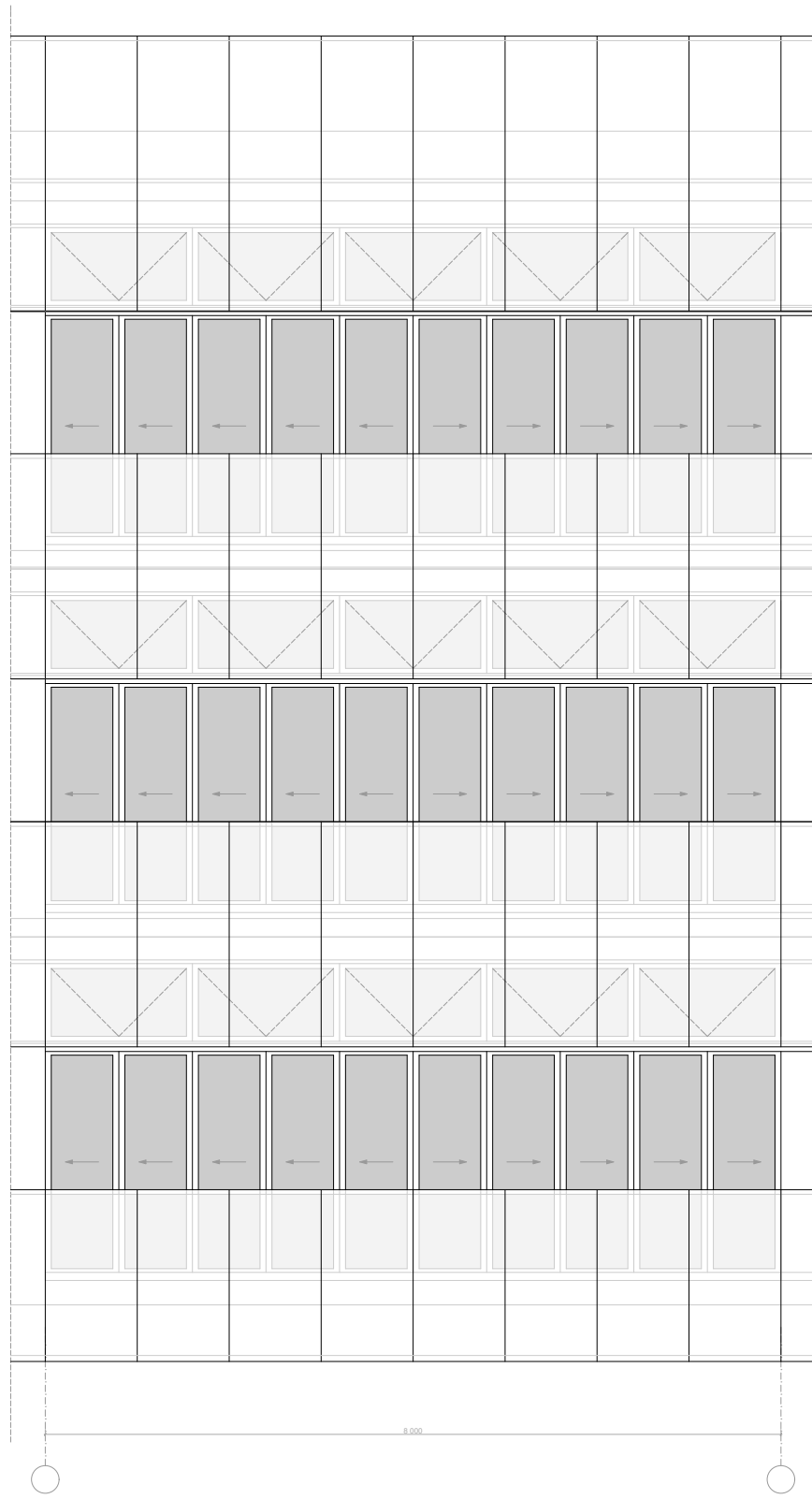

section elevation generic facade fragment

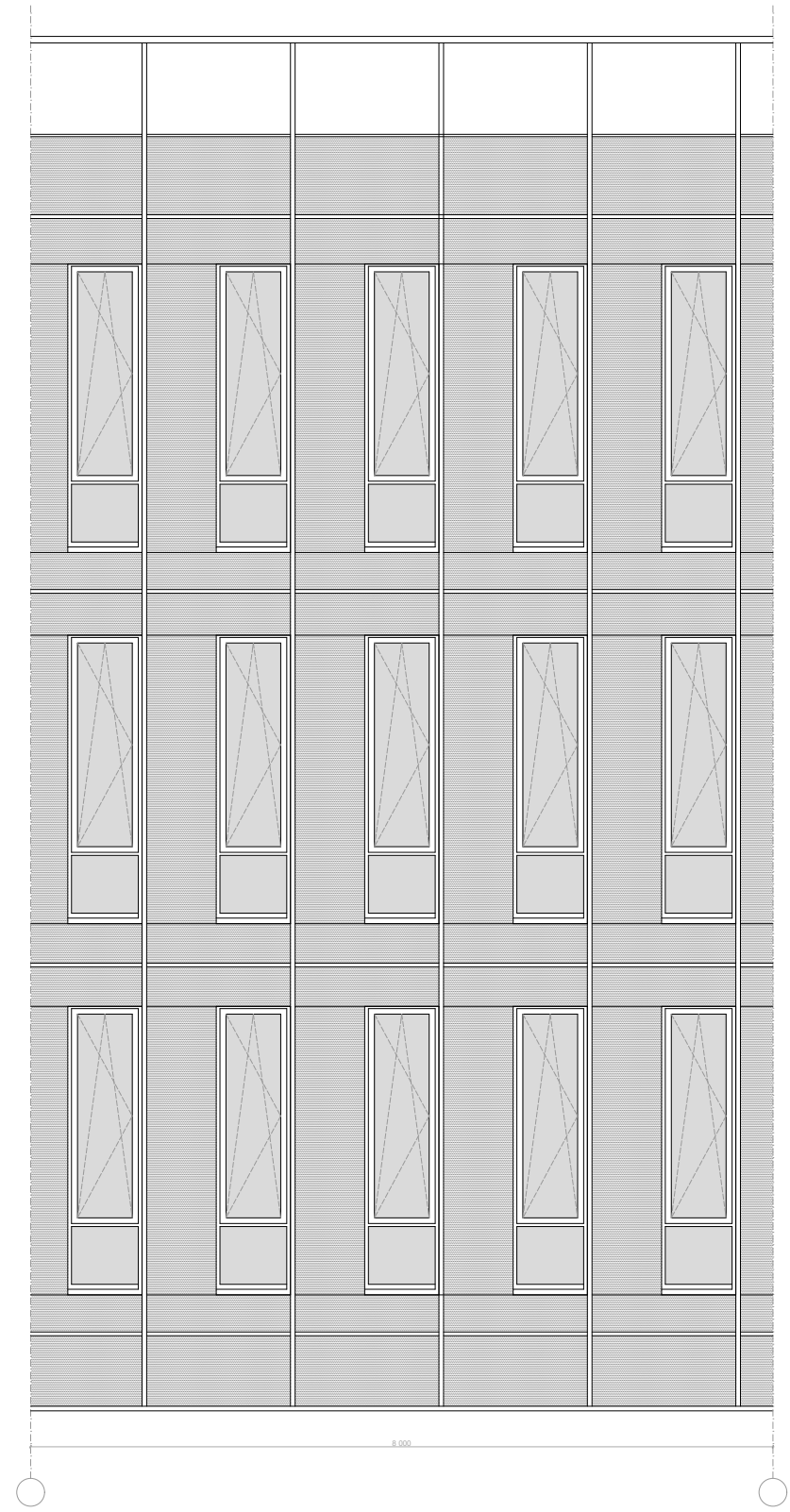
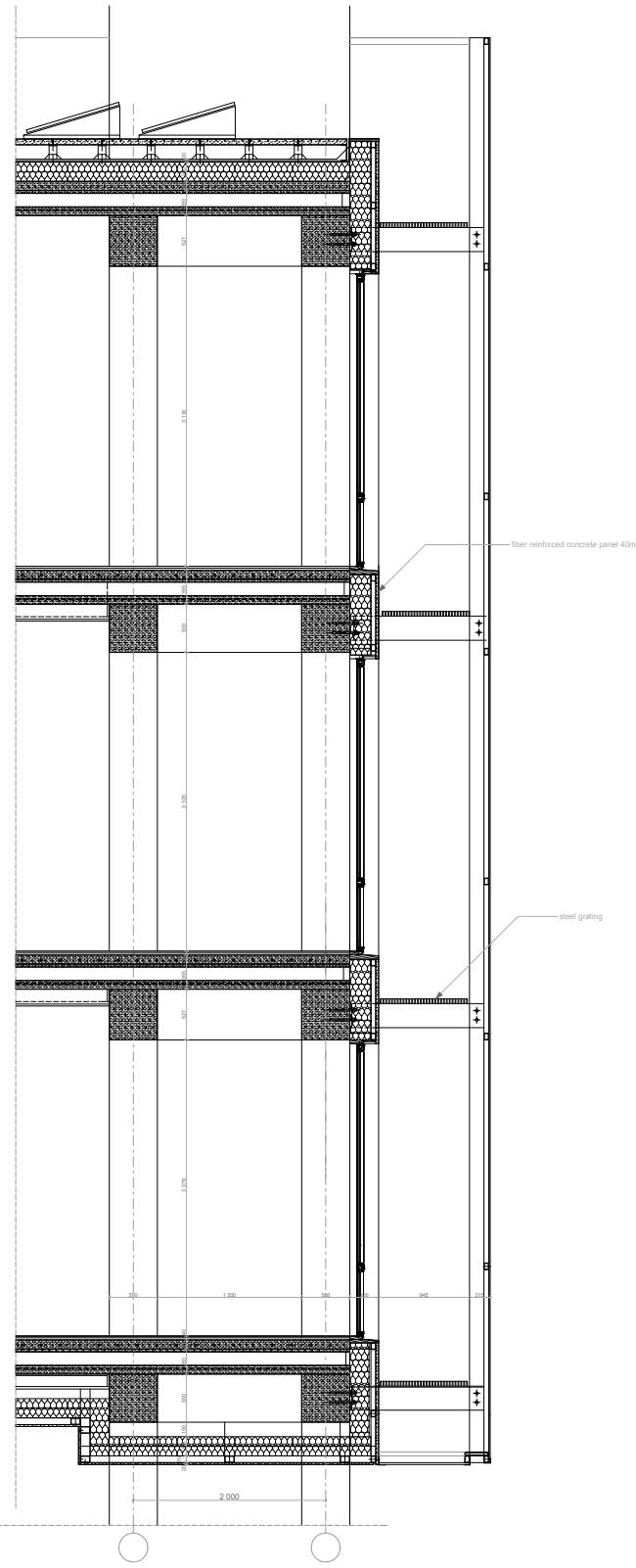

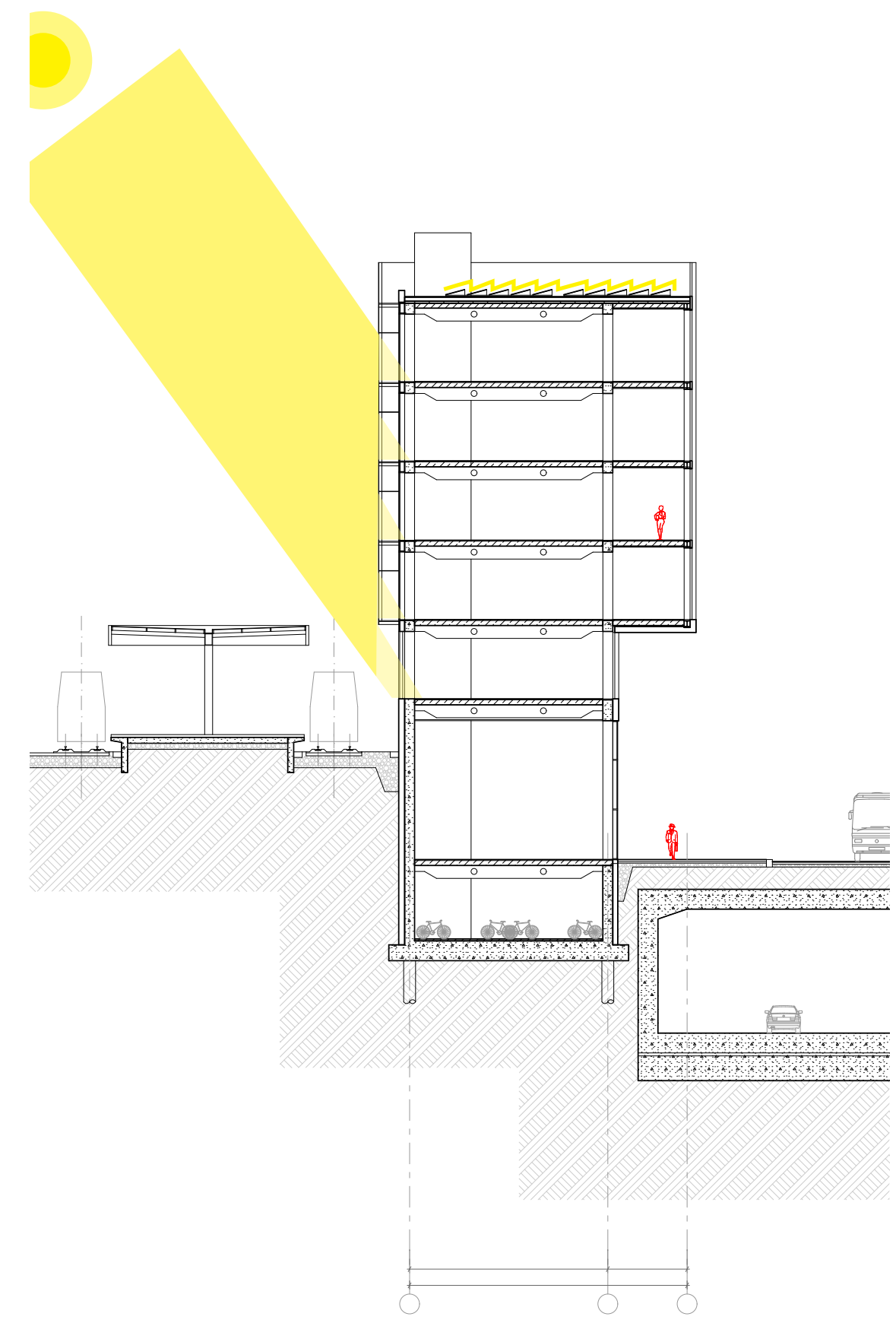
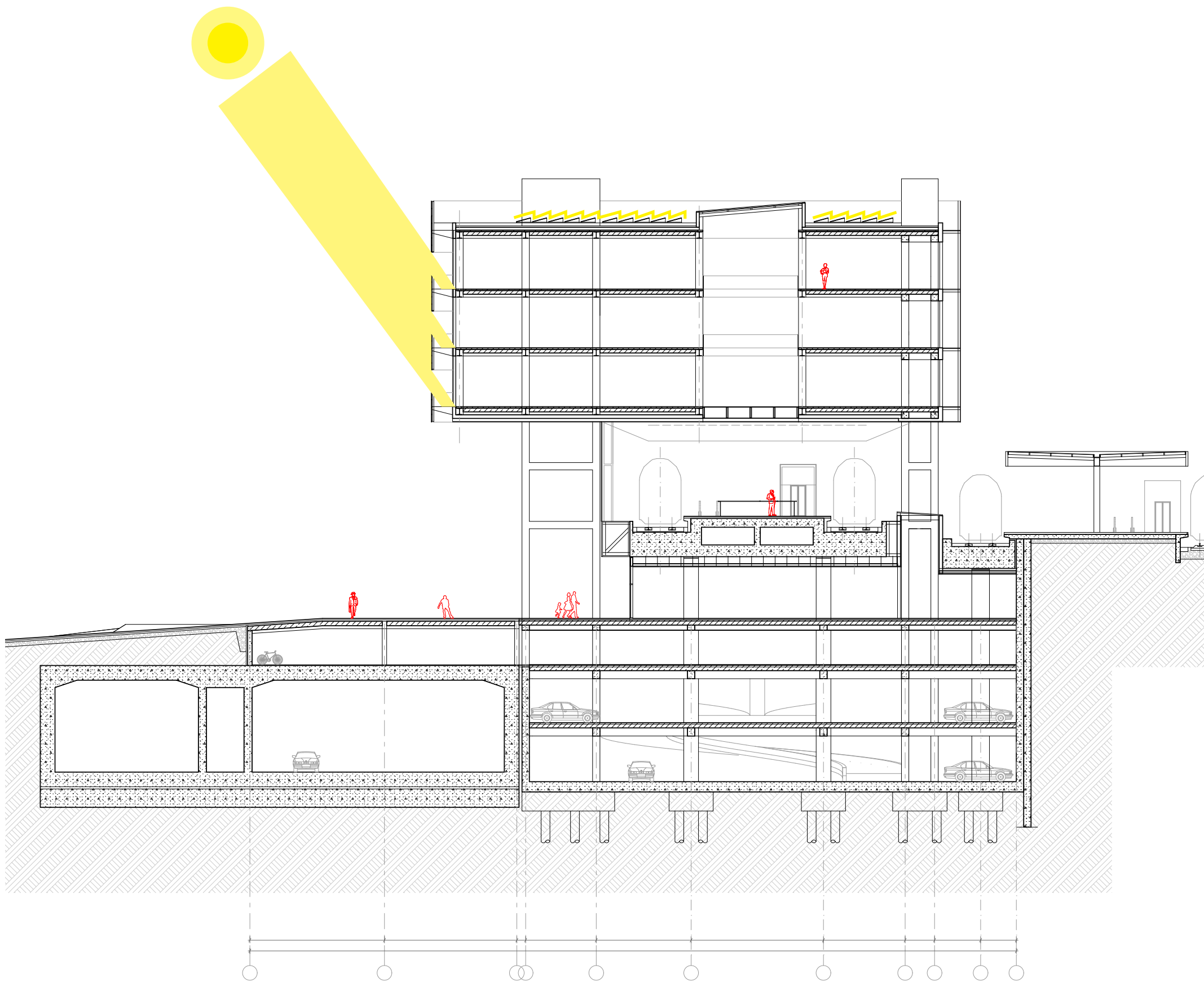

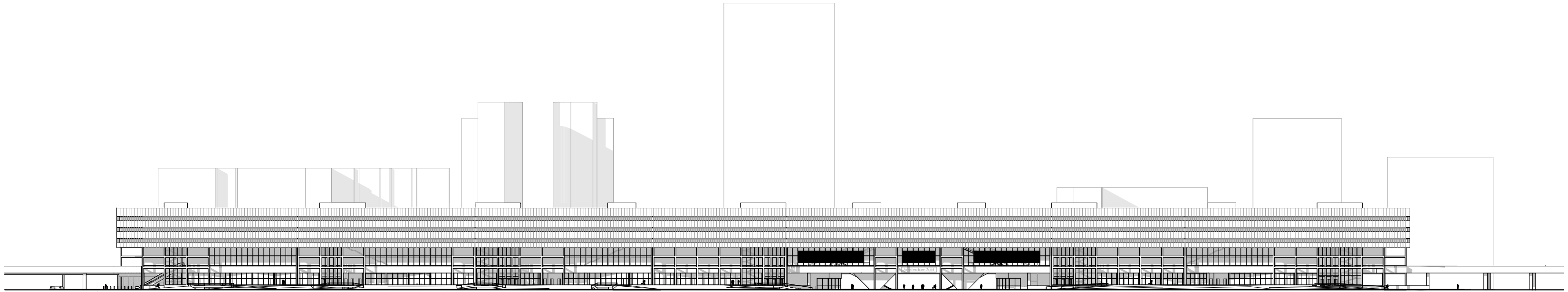

Southern elevation

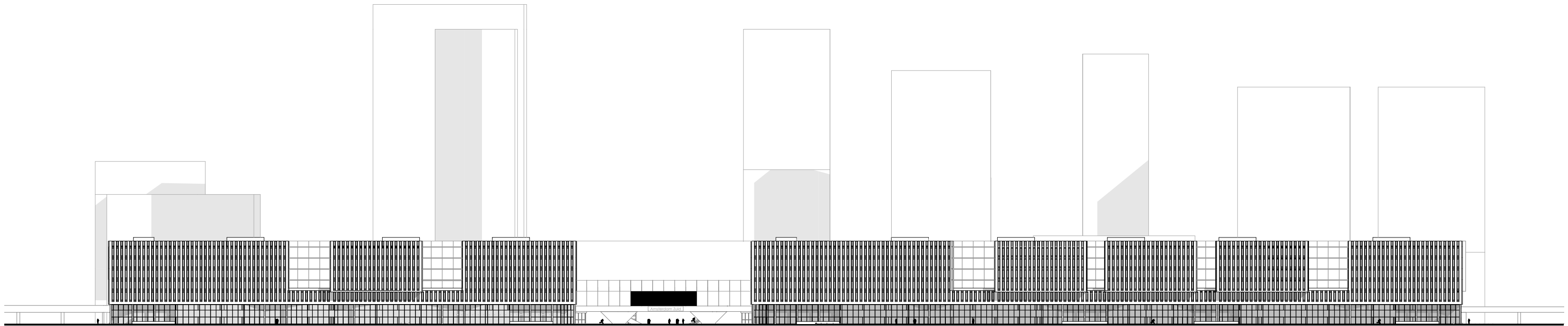

Northern elevation

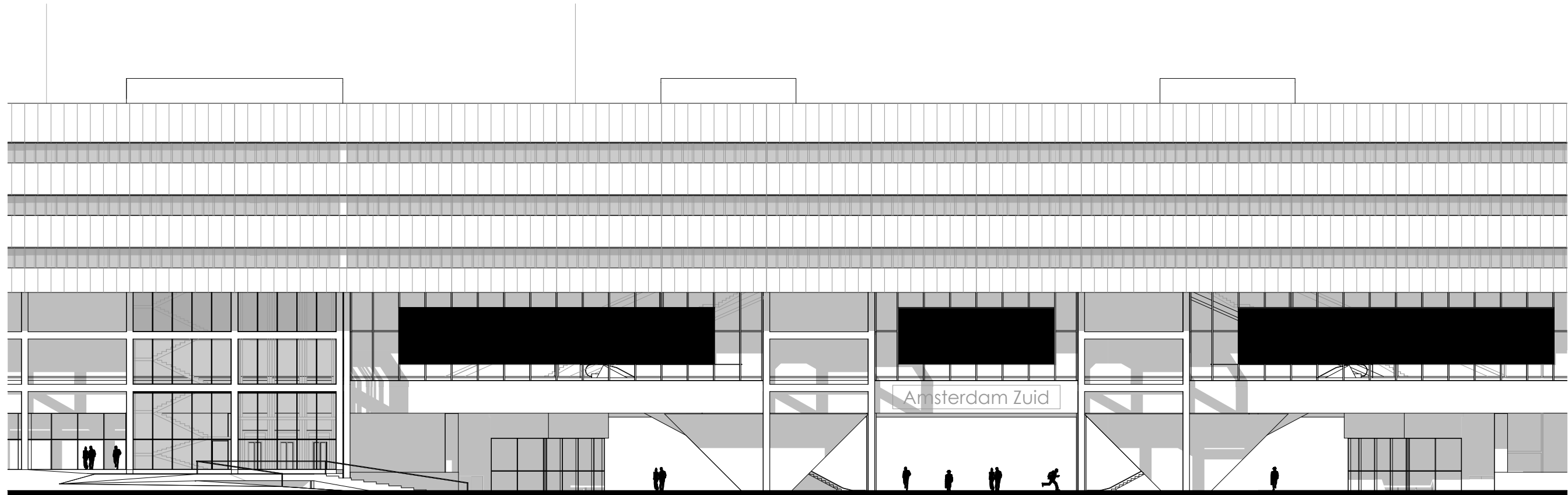

1:200

Southern elevation fragment

3.

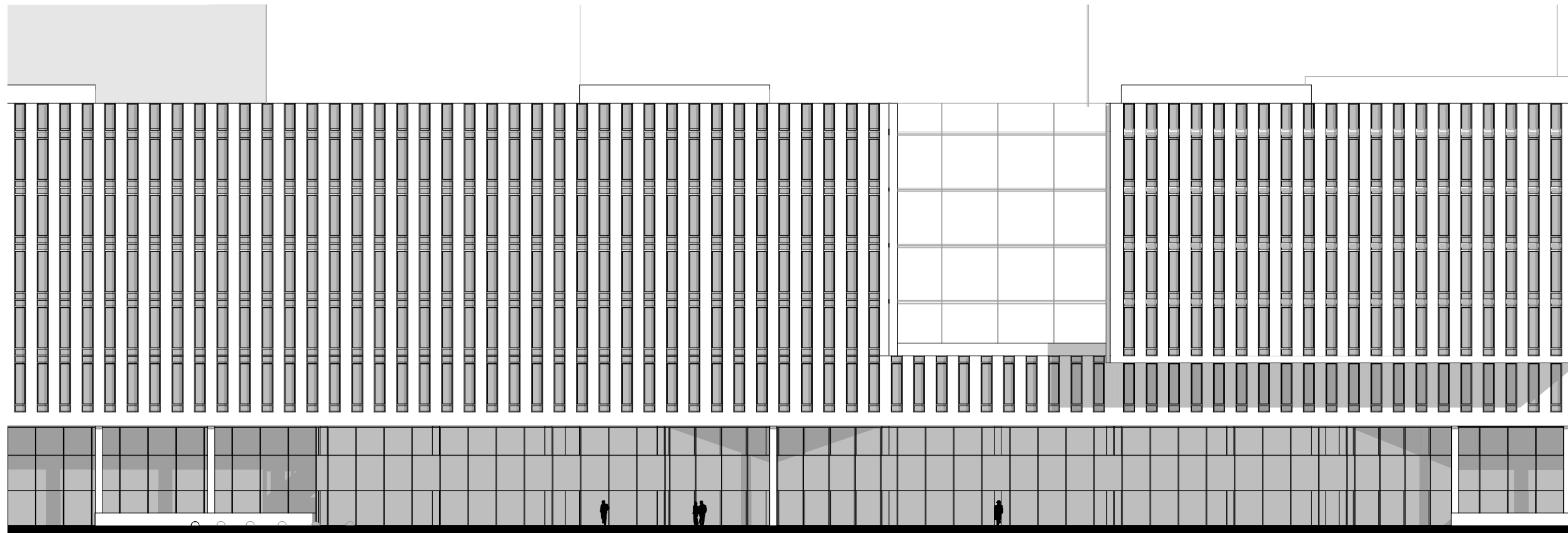

1:200

Northern elevation fragment

2.

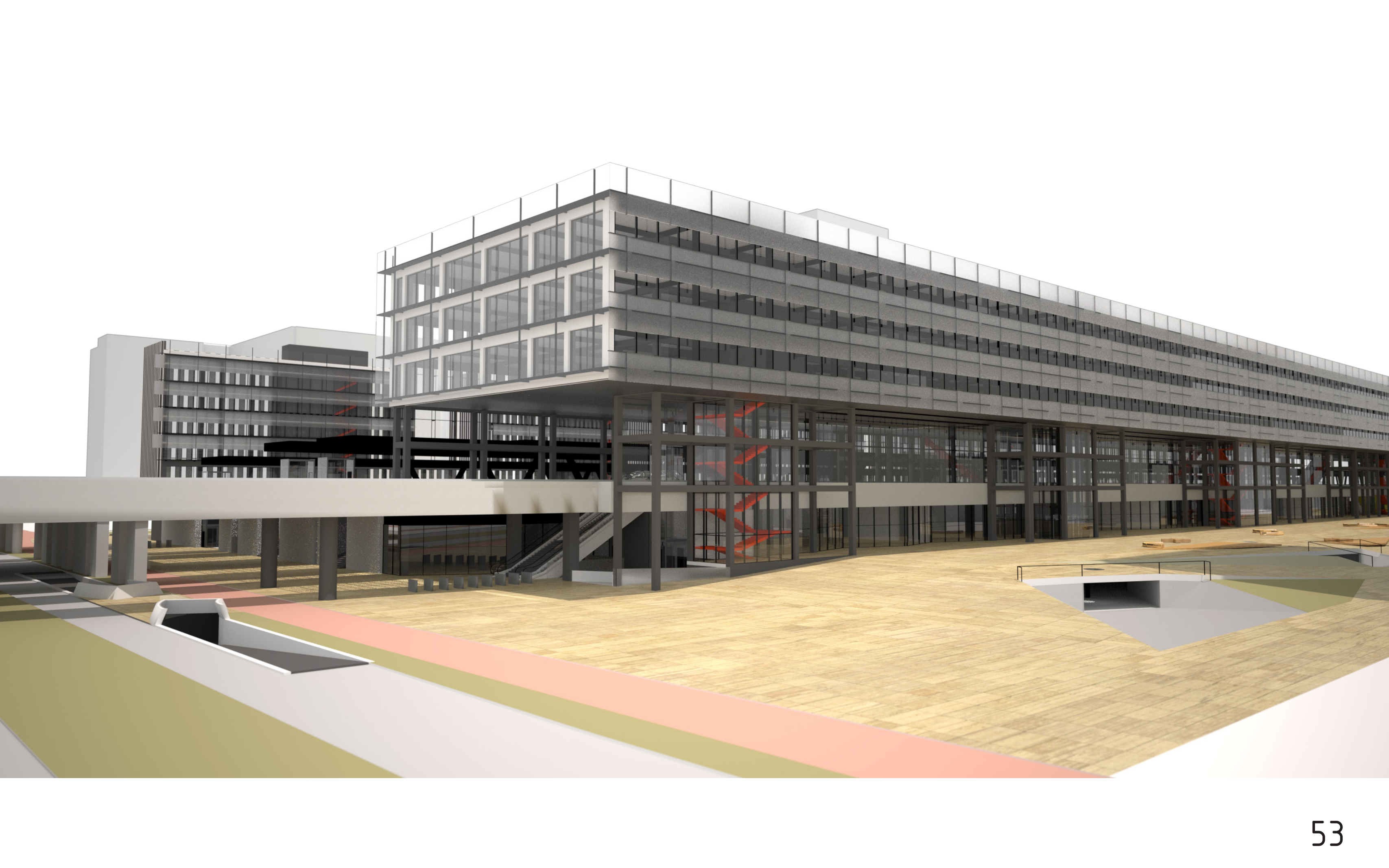

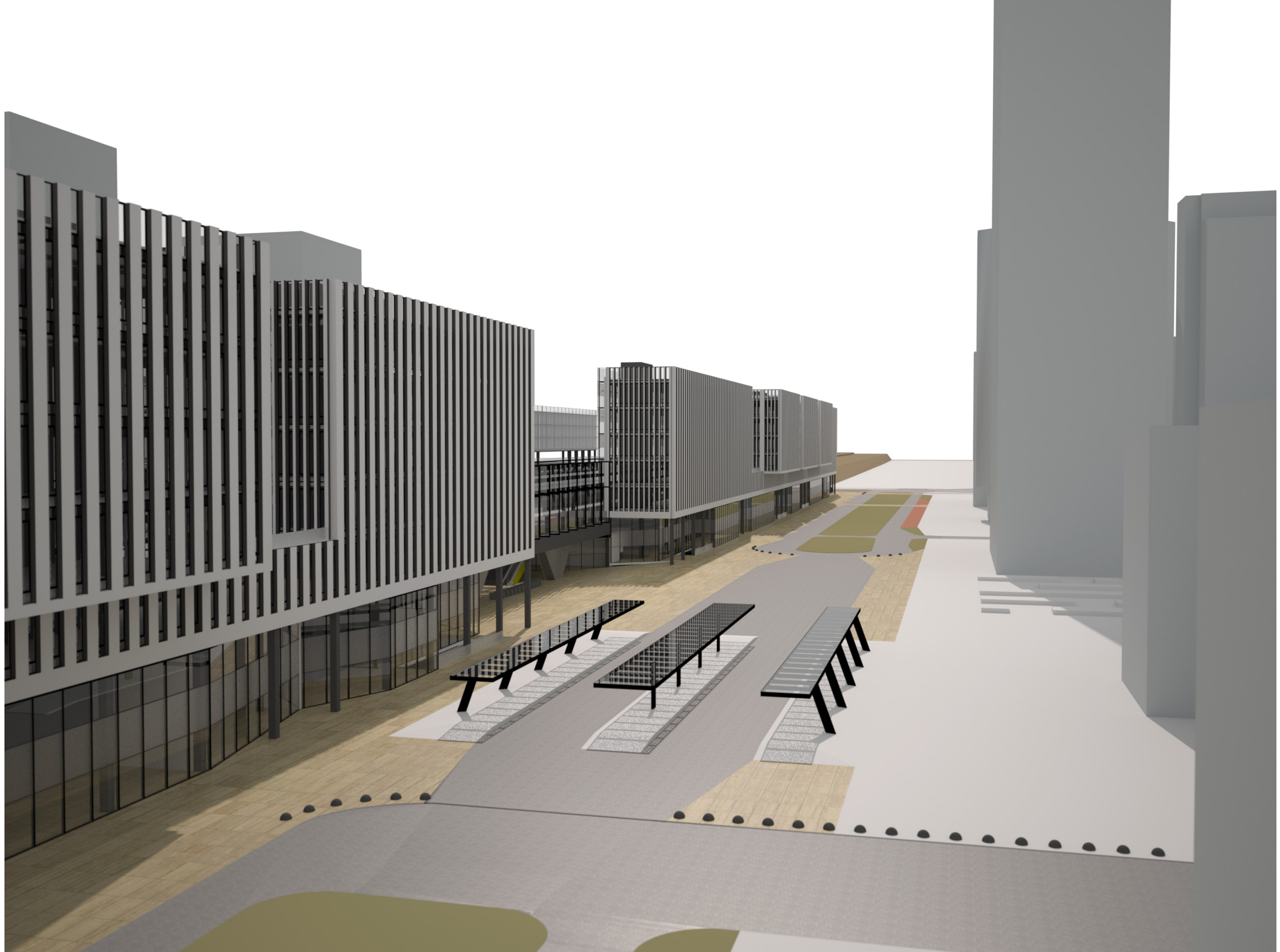

Specific

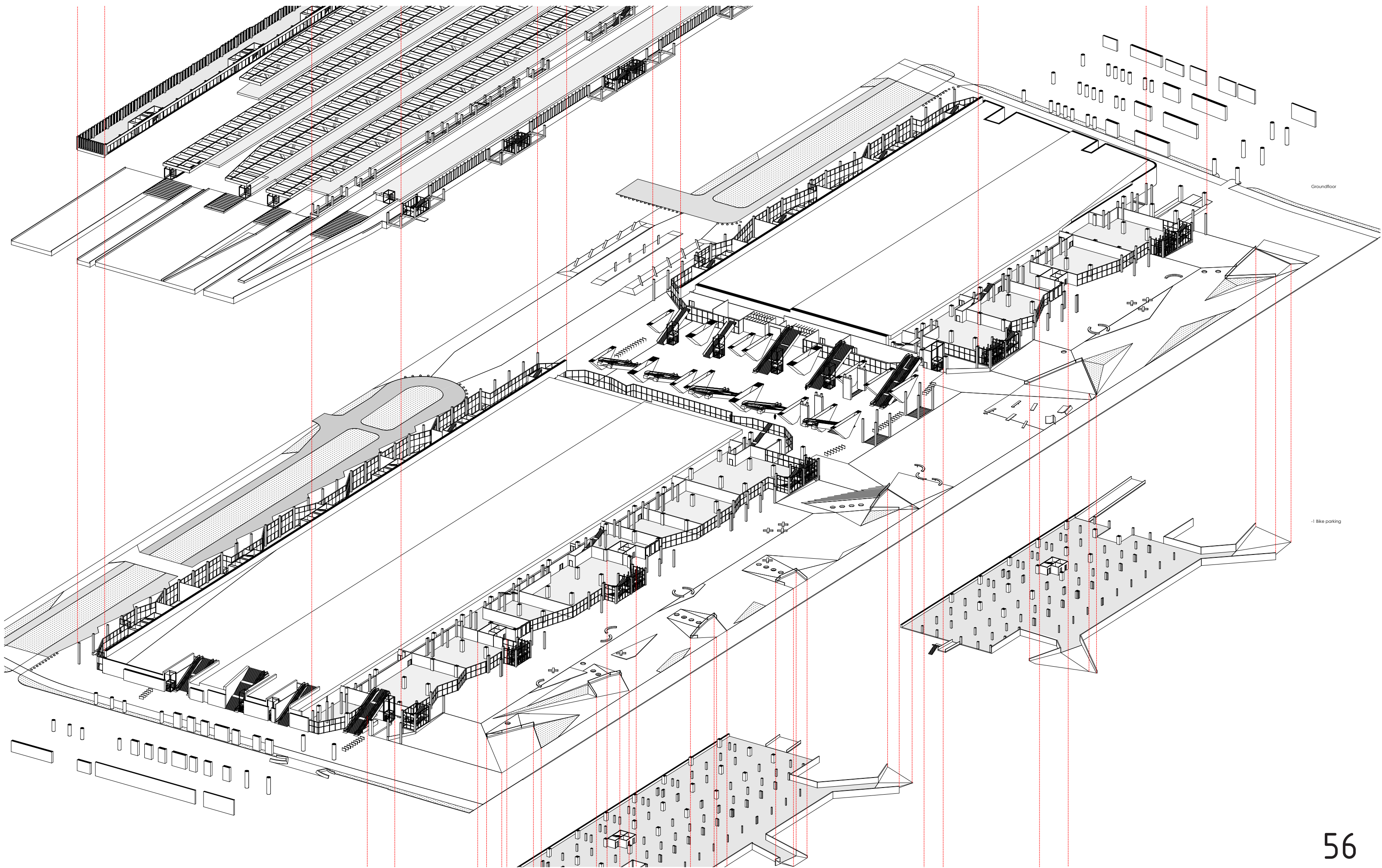

Groundfloor

-1 Bike parking

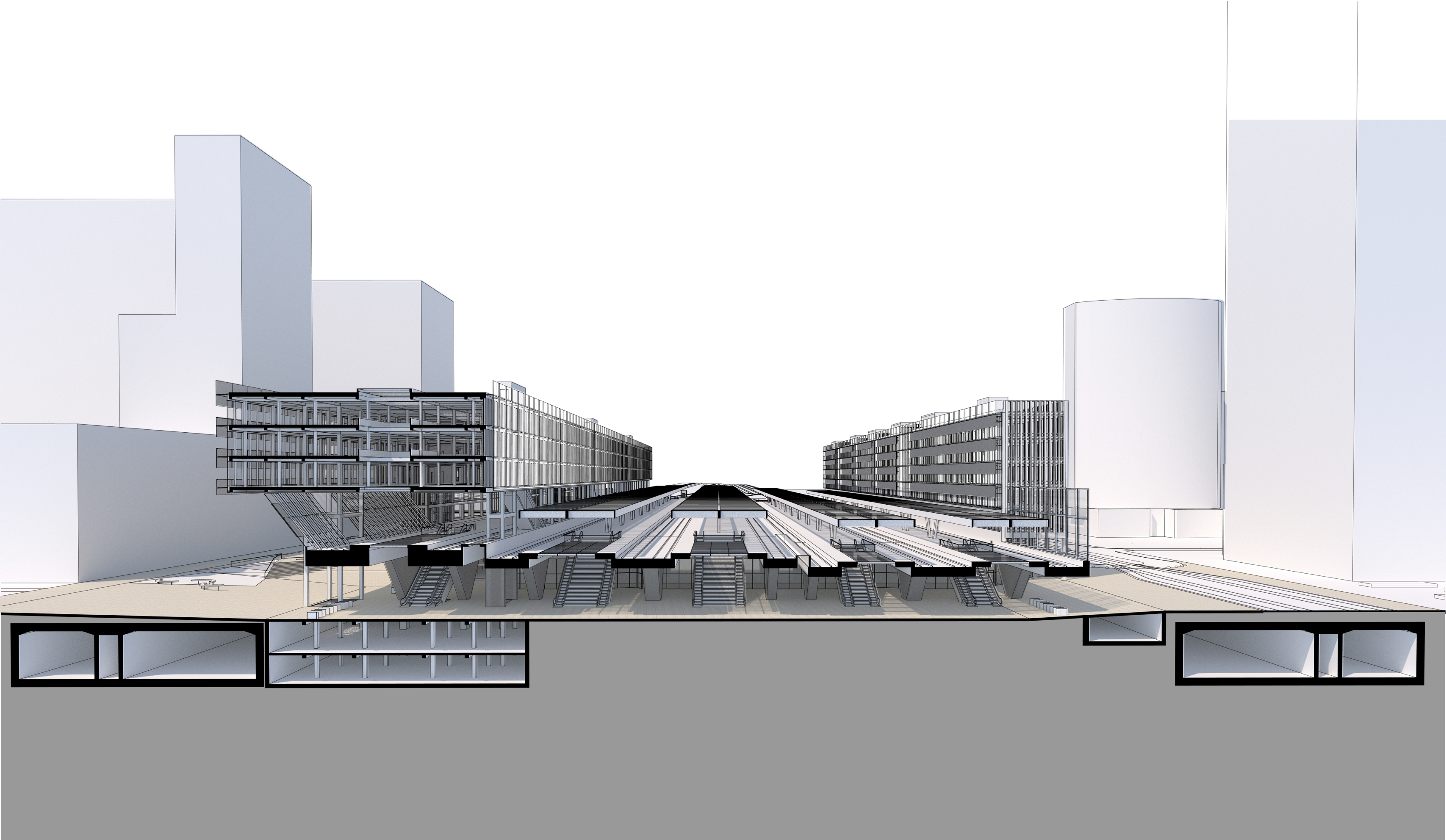

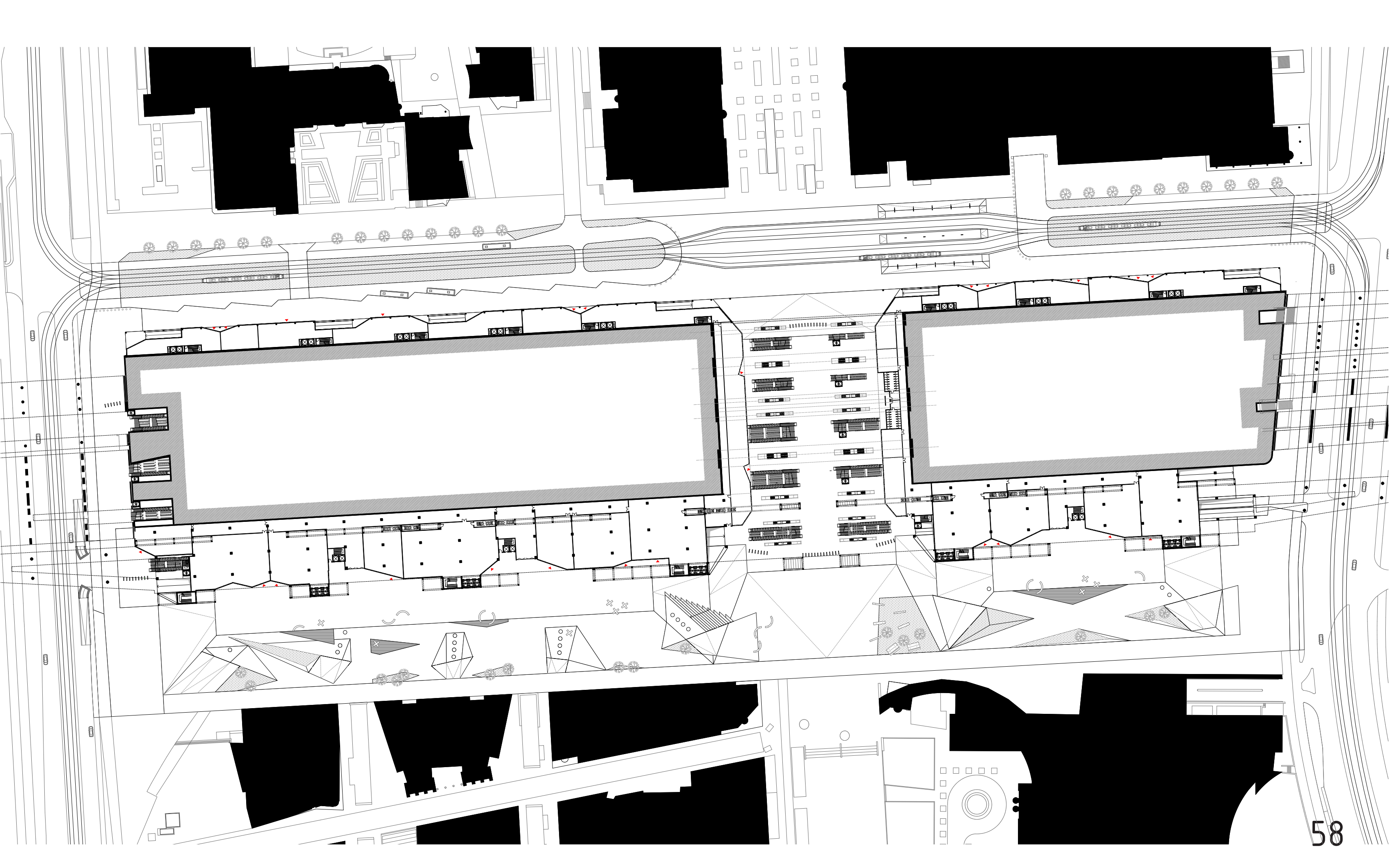

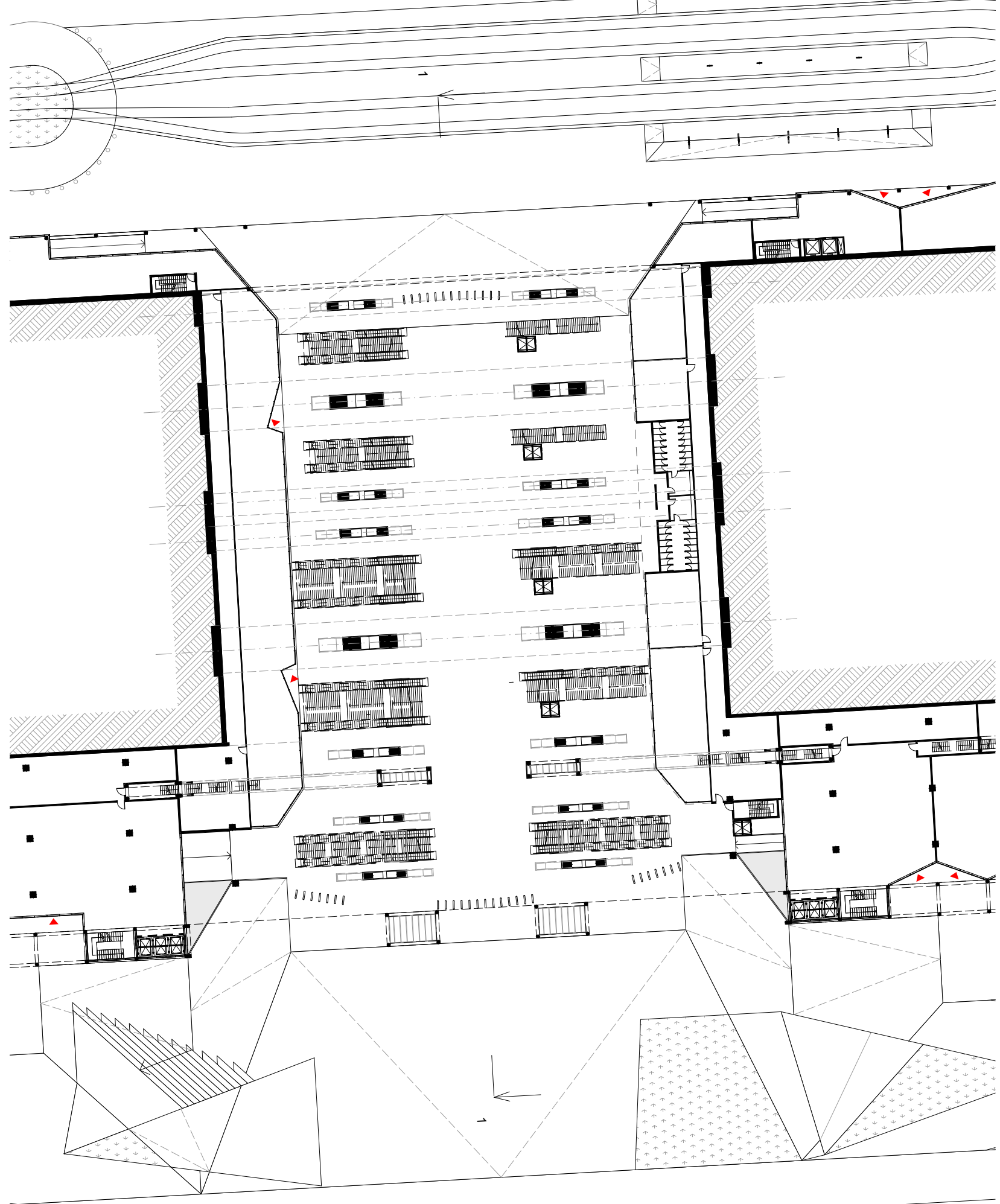

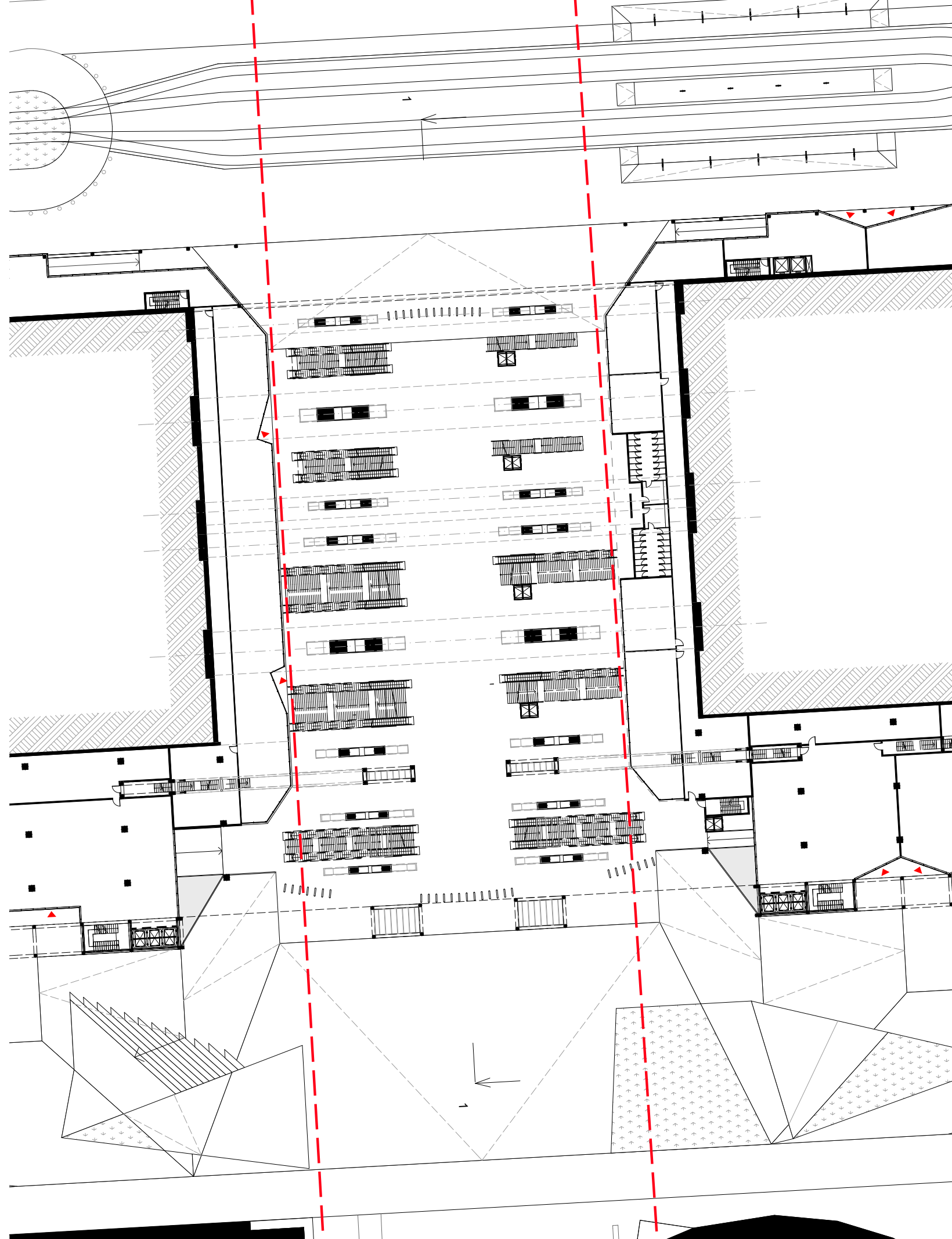



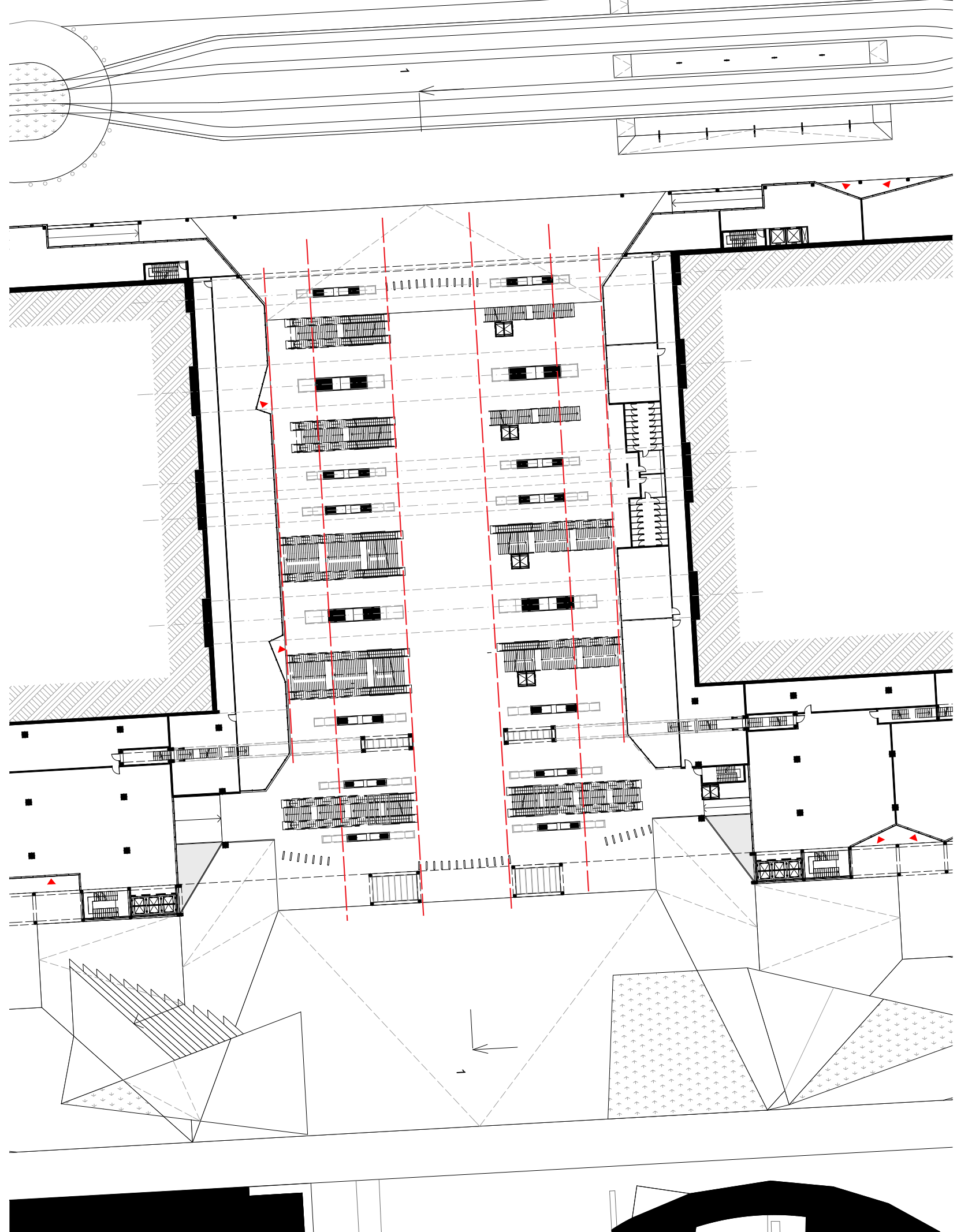

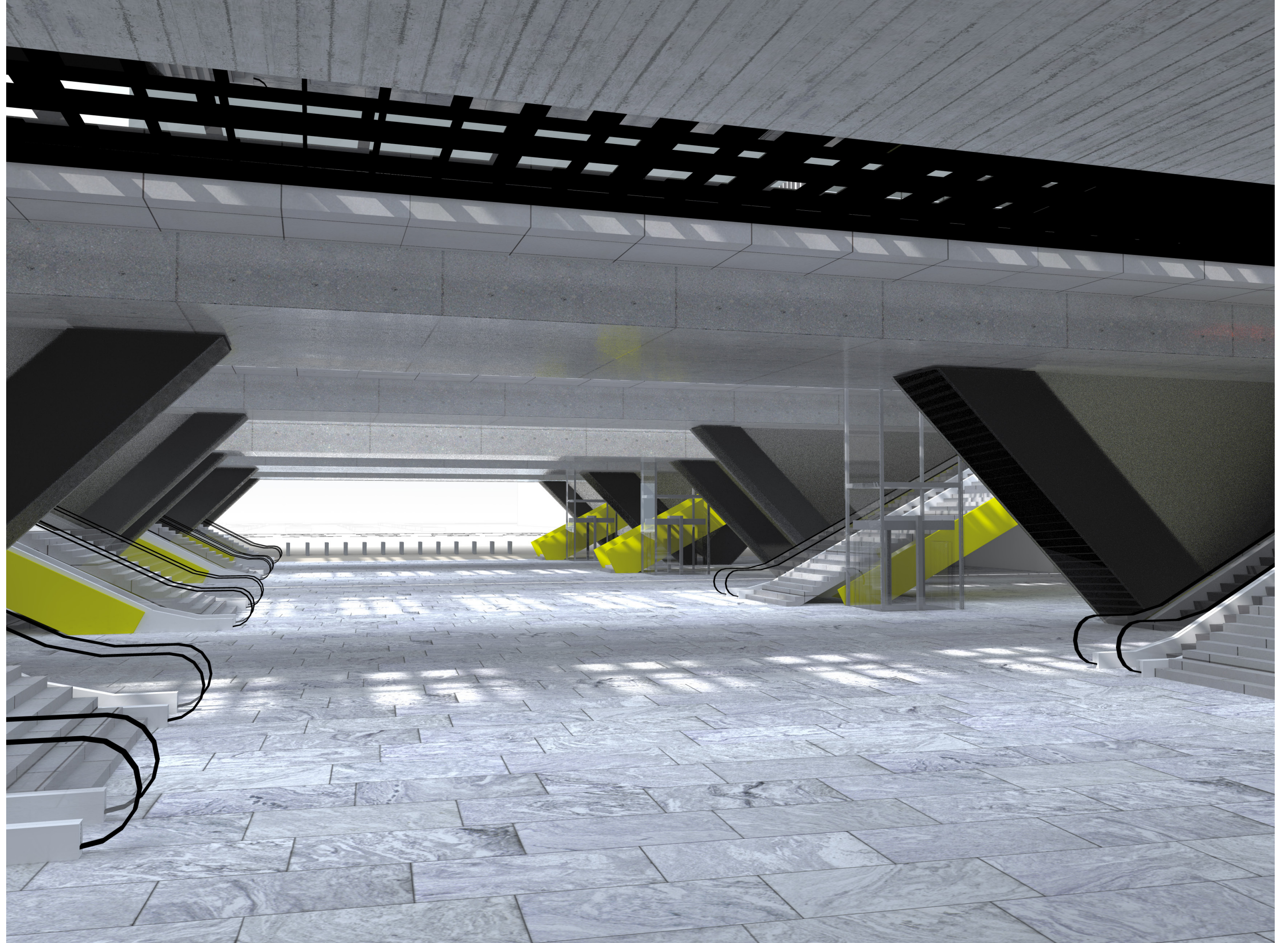

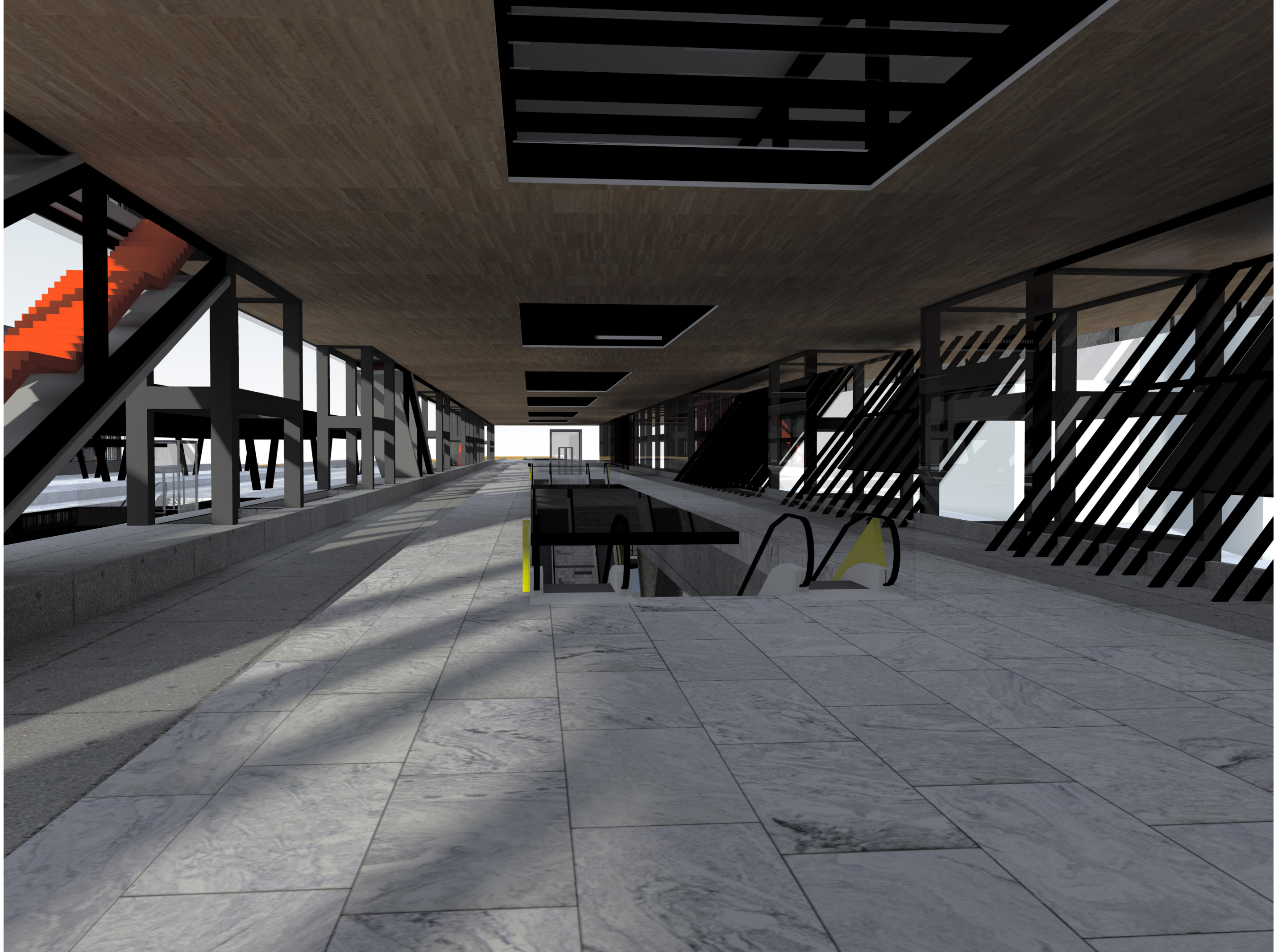

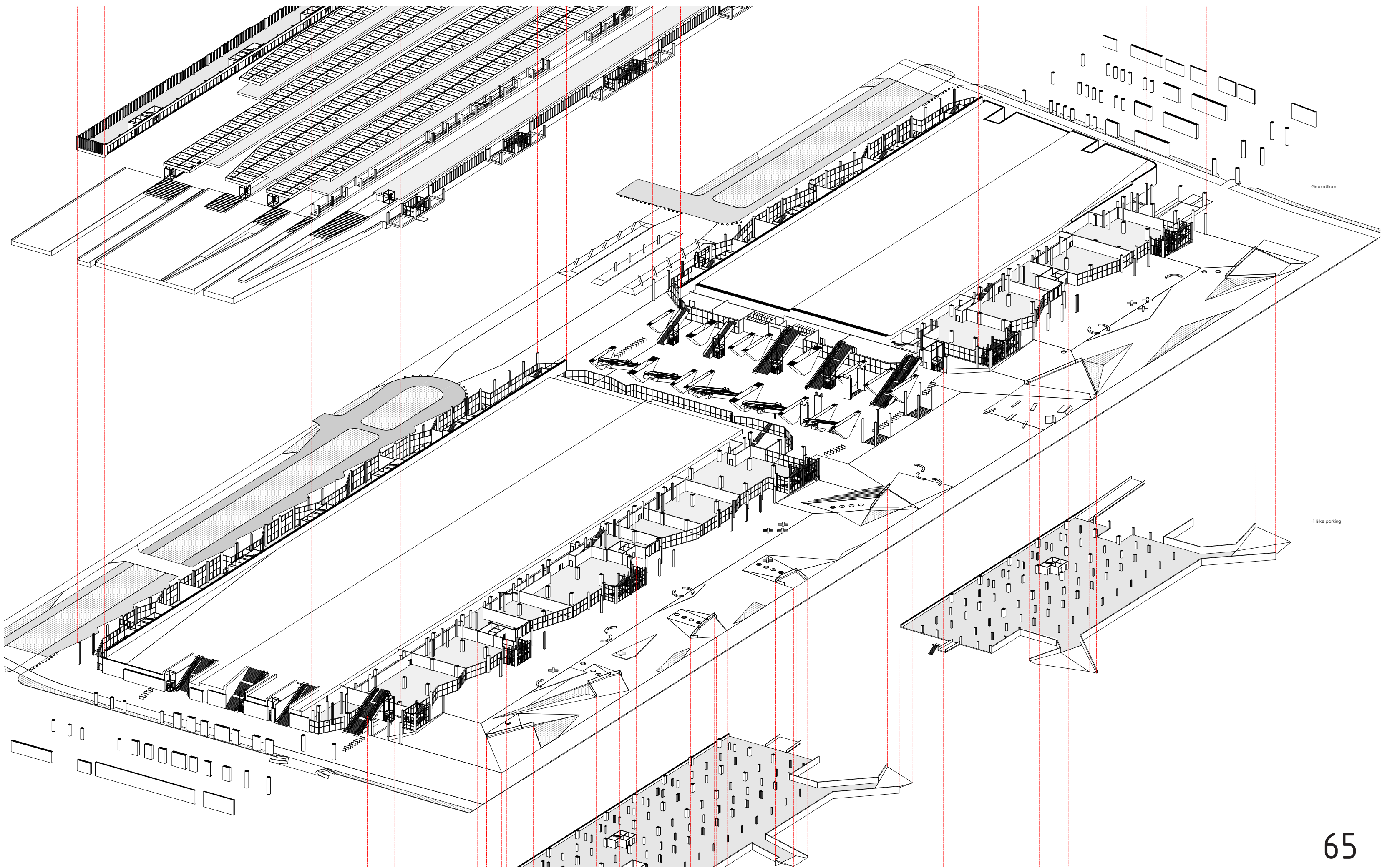

Groundfloor

-1 Bike parking

