`De Opleving van een Verlaten Metrostation`
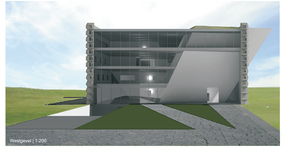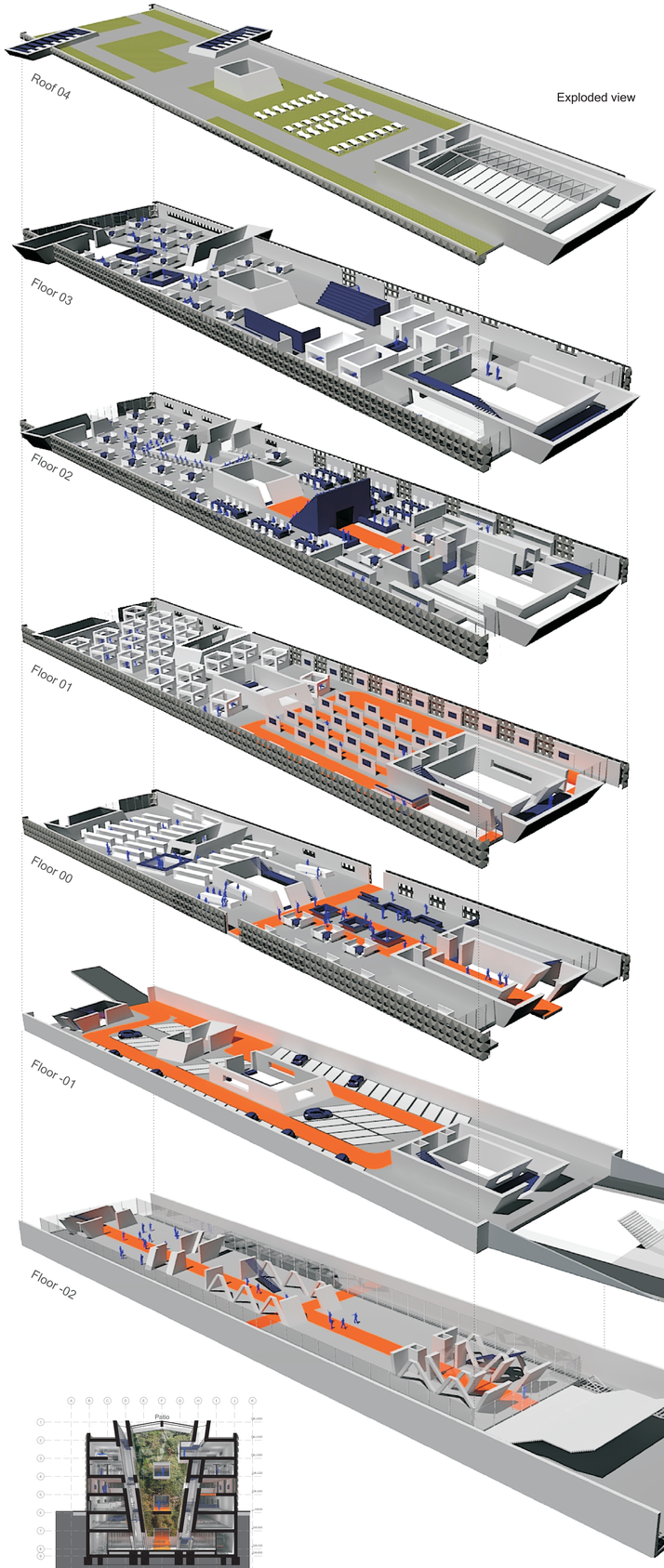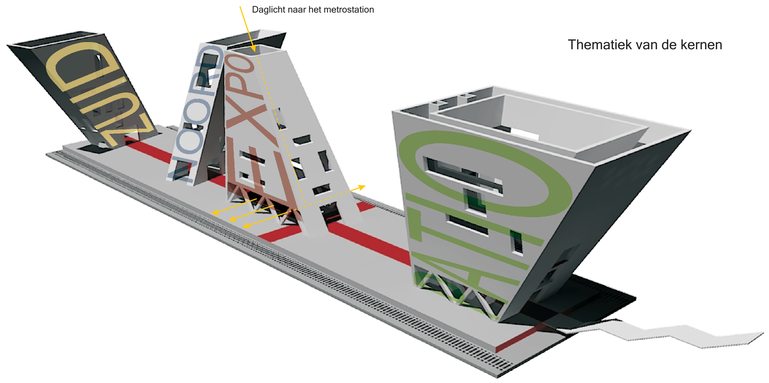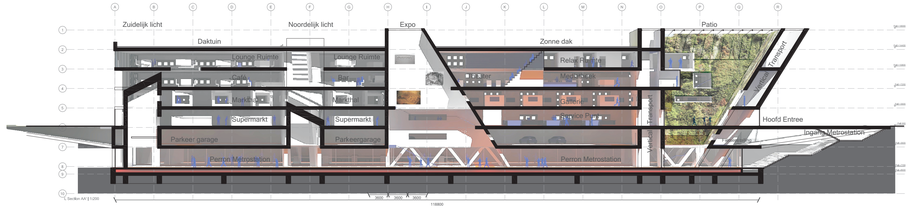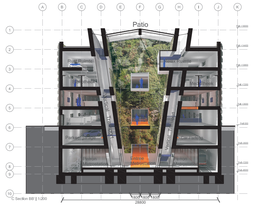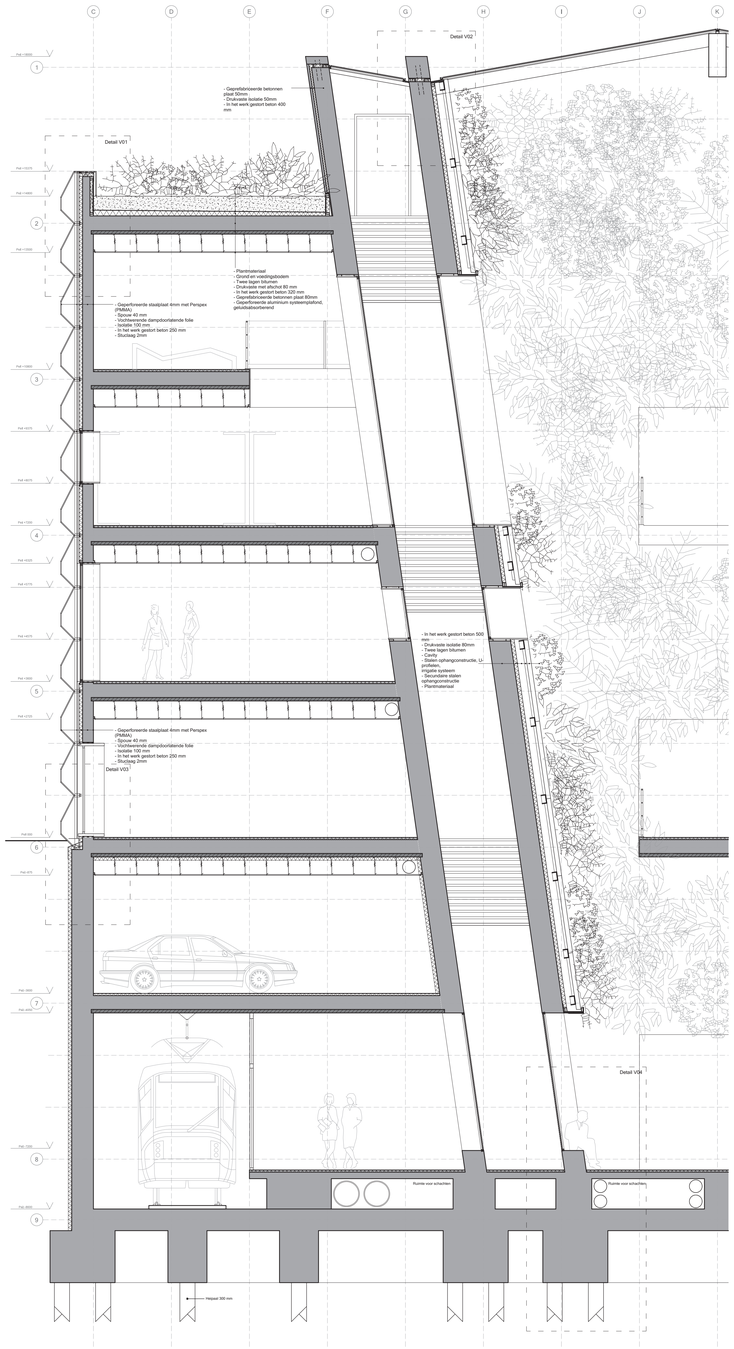
Afgerond met het ontwerp van een eindstation